



# DEVELOPMENT APPLICATION

City of Rockwall  
Planning and Zoning Department  
385 S. Goliad Street  
Rockwall, Texas 75087

### STAFF USE ONLY

PLANNING & ZONING CASE NO. \_\_\_\_\_

**NOTE:** THE APPLICATION IS NOT CONSIDERED ACCEPTED BY THE CITY UNTIL THE PLANNING DIRECTOR AND CITY ENGINEER HAVE SIGNED BELOW.

DIRECTOR OF PLANNING: \_\_\_\_\_

CITY ENGINEER: \_\_\_\_\_

PLEASE CHECK THE APPROPRIATE BOX BELOW TO INDICATE THE TYPE OF DEVELOPMENT REQUEST [SELECT ONLY ONE BOX]:

#### PLATTING APPLICATION FEES:

- MASTER PLAT (\$100.00 + \$15.00 ACRE) <sup>1</sup>
- PRELIMINARY PLAT (\$200.00 + \$15.00 ACRE) <sup>1</sup>
- FINAL PLAT (\$300.00 + \$20.00 ACRE) <sup>1</sup>
- REPLAT (\$300.00 + \$20.00 ACRE) <sup>1</sup>
- AMENDING OR MINOR PLAT (\$150.00)
- PLAT REINSTATEMENT REQUEST (\$100.00)

#### SITE PLAN APPLICATION FEES:

- SITE PLAN (\$250.00 + \$20.00 ACRE) <sup>1</sup>
- AMENDED SITE PLAN/ELEVATIONS/LANDSCAPING PLAN (\$100.00)

#### ZONING APPLICATION FEES:

- ZONING CHANGE (\$200.00 + \$15.00 ACRE) <sup>1</sup>
- SPECIFIC USE PERMIT (\$200.00 + \$15.00 ACRE) <sup>1&2</sup>
- PD DEVELOPMENT PLANS (\$200.00 + \$15.00 ACRE) <sup>1</sup>

#### OTHER APPLICATION FEES:

- TREE REMOVAL (\$75.00)
- VARIANCE REQUEST/SPECIAL EXCEPTIONS (\$100.00) <sup>2</sup>

#### NOTES:

<sup>1</sup>: IN DETERMINING THE FEE, PLEASE USE THE EXACT ACREAGE WHEN MULTIPLYING BY THE PER ACRE AMOUNT. FOR REQUESTS ON LESS THAN ONE ACRE, ROUND UP TO ONE (1) ACRE.

<sup>2</sup>: A **\$1,000.00** FEE WILL BE ADDED TO THE APPLICATION FEE FOR ANY REQUEST THAT INVOLVES CONSTRUCTION WITHOUT OR NOT IN COMPLIANCE TO AN APPROVED BUILDING PERMIT.

### PROPERTY INFORMATION [PLEASE PRINT]

ADDRESS **1540 I-30 Rockwall, Tx**

SUBDIVISION **Rockwall Recreation Addition**

LOT **1&2**

BLOCK **1**

GENERAL LOCATION **IH30 and Commerce Drive**

### ZONING, SITE PLAN AND PLATTING INFORMATION [PLEASE PRINT]

CURRENT ZONING **F1**

CURRENT USE **Auto Dealer**

PROPOSED ZONING \_\_\_\_\_

PROPOSED USE **Auto Dealer**

ACREAGE **7.17**

LOTS [CURRENT] **2**

LOTS [PROPOSED] \_\_\_\_\_

**SITE PLANS AND PLATS:** BY CHECKING THIS BOX YOU ACKNOWLEDGE THAT DUE TO THE PASSAGE OF HB3167 THE CITY NO LONGER HAS FLEXIBILITY WITH REGARD TO ITS APPROVAL PROCESS, AND FAILURE TO ADDRESS ANY OF STAFF'S COMMENTS BY THE DATE PROVIDED ON THE DEVELOPMENT CALENDAR WILL RESULT IN THE DENIAL OF YOUR CASE.

### OWNER/APPLICANT/AGENT INFORMATION [PLEASE PRINT/CHECK THE PRIMARY CONTACT/ORIGINAL SIGNATURES ARE REQUIRED]

OWNER **1540 East IH 30 Rockwall LLC**

APPLICANT **ClayMoore Engineering**

CONTACT PERSON **Chase Cooley**

CONTACT PERSON **Drew Donosky**

ADDRESS **PO Box 570809**

ADDRESS **1903 Central Drive, Suite 406**

CITY, STATE & ZIP **Dallas, Tx 75357**

CITY, STATE & ZIP **Bedford, Tx 76021**

PHONE \_\_\_\_\_

PHONE **817.281.0572**

E-MAIL \_\_\_\_\_

E-MAIL **Drew@claymooreeng.com**

### NOTARY VERIFICATION [REQUIRED]

BEFORE ME, THE UNDERSIGNED AUTHORITY, ON THIS DAY PERSONALLY APPEARED Chase Cooley [OWNER] THE UNDERSIGNED, WHO STATED THE INFORMATION ON THIS APPLICATION TO BE TRUE AND CERTIFIED THE FOLLOWING:

"I HEREBY CERTIFY THAT I AM THE OWNER FOR THE PURPOSE OF THIS APPLICATION; ALL INFORMATION SUBMITTED HEREIN IS TRUE AND CORRECT; AND THE APPLICATION FEE OF \$443.40 TO COVER THE COST OF THIS APPLICATION, HAS BEEN PAID TO THE CITY OF ROCKWALL ON THIS THE 20 DAY OF October, 2023. BY SIGNING THIS APPLICATION, I AGREE THAT THE CITY OF ROCKWALL (I.E. "CITY") IS AUTHORIZED AND PERMITTED TO PROVIDE INFORMATION CONTAINED WITHIN THIS APPLICATION TO THE PUBLIC. THE CITY IS ALSO AUTHORIZED AND PERMITTED TO REPRODUCE ANY COPYRIGHTED INFORMATION SUBMITTED IN CONJUNCTION WITH THIS APPLICATION, IF SUCH REPRODUCTION IS ASSOCIATED OR IN RESPONSE TO A REQUEST FOR PUBLIC INFORMATION."

GIVEN UNDER MY HAND AND SEAL OF OFFICE ON THIS THE \_\_\_\_\_ DAY OF \_\_\_\_\_, 20\_\_\_\_.

OWNER'S SIGNATURE \_\_\_\_\_

NOTARY PUBLIC IN AND FOR THE STATE OF TEXAS \_\_\_\_\_

MY COMMISSION EXPIRES \_\_\_\_\_

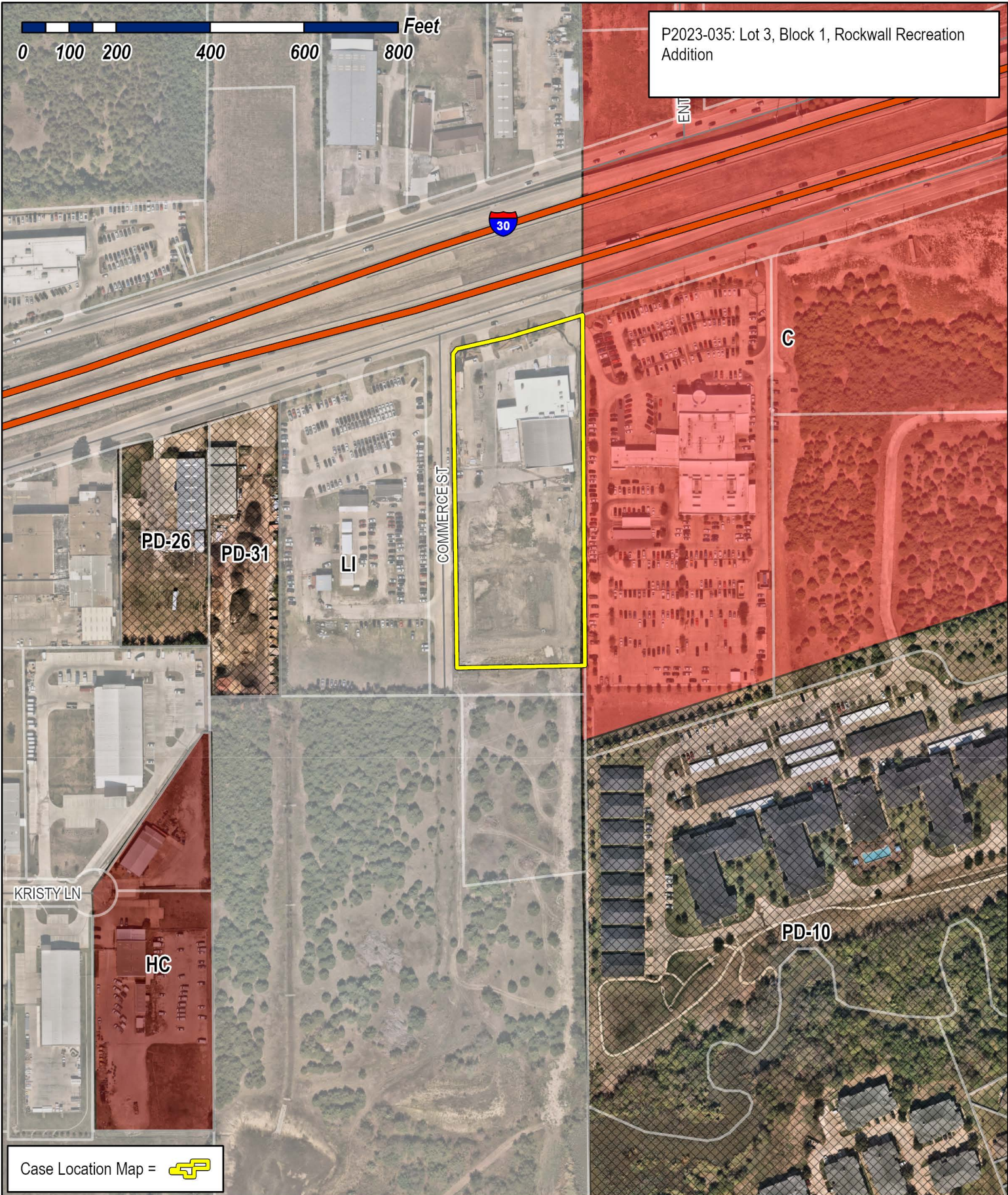

P2023-035: Lot 3, Block 1, Rockwall Recreation Addition

Case Location Map = 



# City of Rockwall

Planning & Zoning Department  
 385 S. Goliad Street  
 Rockwall, Texas 75087  
 (P): (972) 771-7745  
 (W): www.rockwall.com

The City of Rockwall GIS maps are continually under development and therefore subject to change without notice. While we endeavor to provide timely and accurate information, we make no guarantees. The City of Rockwall makes no warranty, express or implied, including warranties of merchantability and fitness for a particular purpose. Use of the information is the sole responsibility of the user.



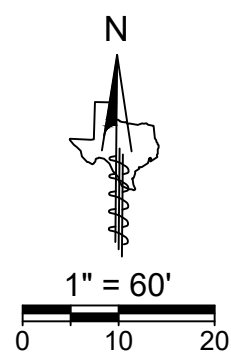
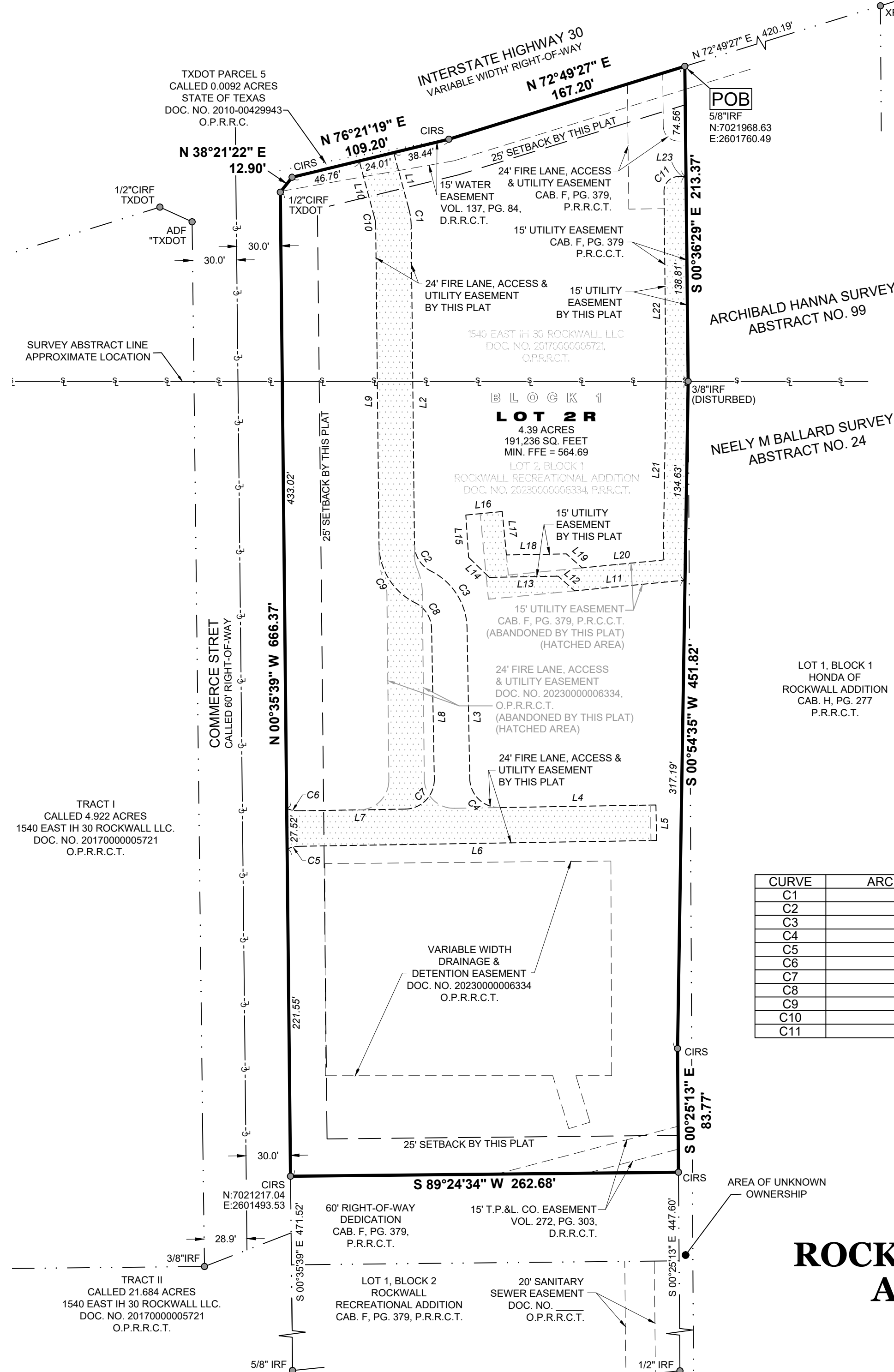
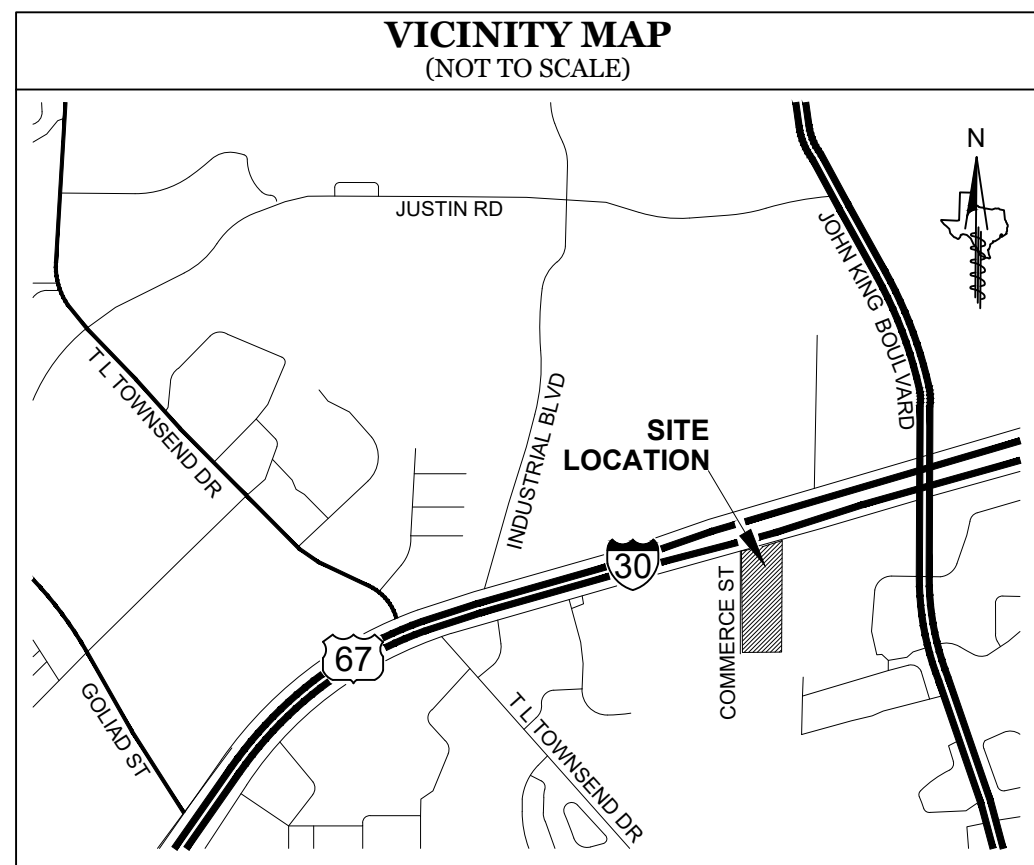

**GENERAL NOTES**

- The purpose of this plat is to dedicate & abandon easements for site development.
- This property is located in **Non-Shaded Zone "X"** as scaled from the F.E.M.A. Flood Insurance Rate Map dated September 26th, 2008 and is located in Community Number 480547 as shown on Map Number 48397C0045L. The location of the Flood Zone is approximate, no vertical datum was collected at the time of the survey. For the exact Flood Zone designation, please contact 1-(877) FEMA MAP.
- The grid coordinates shown on this plat are based on GPS observations utilizing the AllTerra RTKNET Cooperative network. NAD 83(2011) State Plane Coordinate System (Texas North Central Zone - 4202).
- Selling a portion of this addition by metes and bounds is a violation of City Ordinance and State Law, and is subject to fines and/or withholding of utilities and building permits.
- All interior property corners are marked with a 1/2-inch iron rod with a green plastic cap stamped "EAGLE SURVEYING" unless noted otherwise.
- The bearings shown on this plat are based on GPS observations utilizing the AllTerra RTKNET Cooperative network. NAD 83(2011).
- Elevations shown on this plat are based on GPS observations utilizing the AllTerra RTK Network. North American Vertical Datum of 1988 (Geoid 12A).
- Property owner is responsible for repair, replacement, and maintenance off all detention and drainage systems in easements on-site.
- It shall be the policy of the City of Rockwall to withhold issuing building permits until all streets, water, sewer and storm drainage systems have been accepted by the City. The approval of a plat by the City does not constitute any representation, assurance or guarantee that any building within such plat shall be approved, authorized or permit therefore issued, nor shall such approval constitute any representation, assurance or guarantee by the City of the adequacy and availability for water for personal use and fire protection within such plat, as required under Ordinance 83-54.

LINE	BEARING	DISTANCE
L1	S 15°03'39" E	39.66'
L2	S 00°35'39" E	216.38'
L3	S 01°01'55" E	101.89'
L4	N 89°03'46" E	105.75'
L5	S 00°59'25" E	24.00'
L6	S 89°03'46" W	242.03'
L7	S 89°03'46" W	71.96'
L8	S 01°01'55" E	101.78'
L9	S 00°35'39" E	216.38'
L10	S 15°03'39" E	40.25'
L11	N 84°27'38" E	75.05'
L12	S 48°21'36" E	14.96'
L13	N 89°00'35" E	46.60'
L14	S 45°59'25" E	19.53'
L15	S 03°46'33" E	28.68'
L16	S 84°27'38" W	24.76'
L17	N 05°32'22" W	29.51'
L18	S 89°00'35" W	40.63'
L19	N 48°21'36" W	14.27'
L20	S 84°27'38" W	55.10'
L21	S 00°54'35" W	121.03'
L22	S 00°36'29" E	128.61'
L23	S 89°23'31" W	5.00'

CURVE	ARC LENGTH	RADIUS	DELTA ANGLE	CHORD BEARING	CHORD LENGTH
C1	11.11'	44.00'	14°28'00"	S 07°49'39" E	11.08'
C2	22.02'	20.00'	63°04'08"	S 32°07'43" E	20.92'
C3	48.10'	44.00'	62°37'52"	S 32°20'51" E	45.74'
C4	31.38'	20.00'	89°54'18"	S 45°59'04" E	28.26'
C5	8.41'	20.00'	24°04'46"	S 77°01'23" W	8.34'
C6	8.55'	20.00'	24°29'59"	N 78°41'14" W	8.49'
C7	31.45'	20.00'	90°05'41"	S 44°00'55" W	28.31'
C8	21.86'	20.00'	62°37'52"	S 32°20'51" E	20.79'
C9	48.43'	44.00'	63°04'08"	S 32°07'43" E	46.02'
C10	5.05'	20.00'	14°28'00"	S 07°49'39" E	5.04'
C11	15.71'	10.00'	90°00'00"	S 44°23'31" W	14.14'

**LEGEND**

- PG = PAGE
- CAB = CABINET
- POB = POINT OF BEGINNING
- CIRS = CAPPED IRON ROD SET
- CIRF = CAPPED IRON ROD FOUND
- ADF = ALUMINUM DISC FOUND
- DOC. NO. = DOCUMENT NUMBER
- D.R.R.C.T. = DEED RECORDS, ROCKWALL COUNTY, TEXAS
- P.R.R.C.T. = PLAT RECORDS, ROCKWALL COUNTY, TEXAS
- = SUBJECT BOUNDARY
- - - = ADJOINER BOUNDARY

**REPLAT  
ROCKWALL RECREATIONAL  
ADDITION REVISED  
LOT 2R, BLOCK 1  
4.39 ACRES (191,236 SF)**

BEING A REPLAT OF LOT 2, BLOCK 1  
OF ROCKWALL RECREATIONAL ADDITION,  
RECORDED IN DOCUMENT NUMBER 2023000006334, P.R.R.C.T.,  
SITUATED IN THE ARCHIBALD HANNA SURVEY, ABSTRACT NO. 99,  
AND THE NEELY M BALLARD SURVEY, ABSTRACT NO. 24  
CITY OF ROCKWALL, ROCKWALL COUNTY, TEXAS

Project 2110.002-XX	<p><b>EAGLE SURVEYING, LLC</b> 222 S. Elm Street, Suite: 200 Denton, TX 76201 (940) 222-3009 TX Firm #10194177</p>
Date 10/19/2023	
Drafter BE	

<p><b>SURVEYOR</b> Eagle Surveying, LLC 222 S. Elm Street, Suite: 200 Denton, TX 76201 (940) 222-3009</p>	<p><b>ENGINEER</b> Claymoore Engineering, Inc. Contact: Drew Donosky 1903 Central Drive, Suite: 406 Bedford, TX 76021 (817) 281-0572</p>	<p><b>OWNER</b> 1540 East IH 30 Rockwall LLC PO BOX 570809 Dallas, TX 75357</p>
---	--	---

**OWNER'S CERTIFICATE & DEDICATION**

STATE OF TEXAS §  
 COUNTY OF ROCKWALL §

**WHEREAS 1540 EAST IH 30 ROCKWALL LLC** is the sole owner of a 4.39 acre tract of land situated in the ARCHIBALD HANNA SURVEY, ABSTRACT NO. 99 and the NEELY M BALLARD SURVEY, ABSTRACT NO. 24, in the City of Rockwall, Rockwall County, Texas, and being all of Lot 2, Block 1 of Rockwall Recreational Addition, a subdivision of record in Document Number 2023000006334, of the Plat Records of Rockwall County, Texas, conveyed to 1540 East IH 30 Rockwall LLC by Special Warranty Deed With Vendor's Lien recorded in Document Number 2017000005721, of the Official Public Records of Rockwall County, Texas, and being more particularly described by metes and bounds as follows:

**BEGINNING**, at a 5/8" iron rod found in the south right-of-way line of Interstate Highway 30 (a variable width right-of-way), at the northwest corner of Lot 1, Block 1, Honda of Rockwall Addition, a subdivision of record in Cabinet H, Page 277, of said Plat Records, and the northeast corner of said Lot 1, Block 1, Rockwall Recreational Addition, from which an x-cut found at the northeast corner of said Lot 1, Block 1, Honda of Rockwall Addition bears N72°49'27"E, a distance of 420.19 feet;

**THENCE**, along the east line of said Lot 1, Block 1, Rockwall Recreational Addition, the following three (3) courses and distances:

- S00°36'29"E, a distance of 213.37 feet to a 3/8" iron rod found (disturbed);
- S00°54'35"W, a distance of 451.82 feet to a 1/2" iron rod with green plastic cap stamped "EAGLE SURVEYING" set;
- S00°25'13"E, a distance of 83.77 feet to a 1/2" iron rod with green plastic cap stamped "EAGLE SURVEYING" set at the northeast corner of a 60' right-of-way dedication of record in said Rockwall Recreational Addition (unimproved) and the southeast corner of said Lot 1, Block 1, Rockwall Recreational Addition;

**THENCE**, S89°24'34"W, along the north line of said 60' right-of-way dedication, being the common south line of said Lot 1, Block 1, Rockwall Recreational Addition, a distance of 262.68 feet to a 1/2" iron rod with green plastic cap stamped "EAGLE SURVEYING" set in the east right-of-way line of said Commerce Street (a called 60' right-of-way), at the northwest corner of said 60' right-of-way dedication and the southwest corner of said Lot 1, Block 1, Rockwall Recreational Addition;

**THENCE**, N00°35'39"W, along the east right-of-way line of said Commerce Street, being the common west line of said Lot 1, Block 1, Rockwall Recreational Addition, a distance of 666.37 feet to a 1/2" inch iron rod with pink plastic cap stamped "TXDOT" found in the south right-of-way line of said Interstate Highway 30, at the southwest corner of a called Parcel 5 - 0.0092 acre tract of land conveyed to the State of Texas by Deed of record in Document Number 2010-00429943, of said Official Public Records;

**THENCE**, along the south right-of-way line of said Interstate Highway 30, the following three (3) courses and distances:

- N38°21'22"E, a distance of 12.90 feet to a 1/2" iron rod with green plastic cap stamped "EAGLE SURVEYING" set;
- N76°21'19"E, a distance of 109.20 feet to a 1/2" iron rod with green plastic cap stamped "EAGLE SURVEYING" set;
- N72°49'27"E, a distance of 167.20 feet to the **POINT OF BEGINNING** and containing an area of 4.39 Acres, or (191,236 Square Feet) of land, more or less.

**NOW THEREFORE KNOW ALL MEN BY THESE PRESENTS:**

THAT, **1540 EAST IH 30 ROCKWALL LLC**, the undersigned owner of the land shown on this plat, and designated herein as **ROCKWALL RECREATIONAL ADDITION REVISED, LOT 2R, BLOCK 1**, a subdivision to the City of Rockwall, Texas, and whose name is subscribed hereto, hereby dedicate to the use of the public forever all streets, alleys, parks, water courses, drains, easements and public places thereon shown on the purpose and consideration therein expressed. I further certify that all other parties who have a mortgage or lien interest in the **ROCKWALL RECREATIONAL ADDITION, LOT 2, BLOCK 1**, subdivision have been notified and signed this plat. I understand and do hereby reserve the easement strips shown on this plat for the purposes stated and for the mutual use and accommodation of all utilities desiring to use or using same. I also understand the following;

1. No buildings shall be constructed or placed upon, over, or across the utility easements as described herein.
2. Any public utility shall have the right to remove and keep removed all or part of any buildings, fences, trees, shrubs, or other growths or improvements which in any way endanger or interfere with construction, maintenance or efficiency of their respective system on any of these easement strips; and any public utility shall at all times have the right of ingress or egress to, from and upon the said easement strips for purpose of construction, reconstruction, inspecting, patrolling, maintaining, and either adding to or removing all or part of their respective system without the necessity of, at any time, procuring the permission of anyone.
3. The City of Rockwall will not be responsible for any claims of any nature resulting from or occasioned by the establishment of grade of streets in the subdivision.
4. The developer and subdivision engineer shall bear total responsibility for storm drain improvements.
5. The developer shall be responsible for the necessary facilities to provide drainage patterns and drainage controls such that properties within the drainage area are not adversely affected by storm drainage from the development.
6. No house dwelling unit, or other structure shall be constructed on any lot in this addition by the owner or any other person until the developer and/or owner has complied with all requirements of the Subdivision Regulations of the City of Rockwall regarding improvements with respect to the entire block on the street or streets on which property abuts, including the actual installation of streets with the required base and paving, curb and gutter, water and sewer, drainage structures, storm structures, storm sewers, and alleys, all according to the specifications of the City of Rockwall; or

Until an escrow deposit, sufficient to pay for the cost of such improvements, as determined by the city's engineer and/or city administrator, computed on a private commercial rate basis, has been made with the city secretary, accompanied by an agreement signed by the developer and/or owner, authorizing the city to make such improvements at prevailing private commercial rates, or have the same made by a contractor and pay for the same out of the escrow deposit, should the developer and/or owner fail or refuse to install the required improvements within the time stated in such written agreement, but in no case shall the City be obligated to make such improvements itself. Such deposit may be used by the owner and/or developer as progress payments as the work progresses in making such improvements by making certified requisitions to the city secretary, supported by evidence of work done; or

Until the developer and/or owner files a corporate surety bond with the city secretary in a sum equal to the cost of such improvements for the designated area, guaranteeing the installation thereof within the time stated in the bond, which time shall be fixed by the city council of the City of Rockwall.

I further acknowledge that the dedications and/or exaction's made herein are proportional to the impact of the Subdivision upon the public services required in order that the development will comport with the present and future growth needs of the City; I, my successors and assigns hereby waive any claim, damage, or cause of action that we may have as a result of the dedication of exactions made herein.

OWNER: 1540 EAST IH 30 ROCKWALL LLC

BY: \_\_\_\_\_ Date \_\_\_\_\_  
 Clay Cooley, Manager

STATE OF TEXAS §  
 COUNTY OF \_\_\_\_\_ §

BEFORE ME, the undersigned authority, on this day personally appeared \_\_\_\_\_ of 1540 EAST IH 30 ROCKWALL LLC, known to me to be the person whose name is subscribed to the foregoing instrument, and acknowledged to me that she executed the same for the purposes and considerations therein expressed and in the capacity therein stated.

GIVEN UNDER MY HAND AND SEAL OF THE OFFICE this \_\_\_\_\_ day of \_\_\_\_\_, 2023.

\_\_\_\_\_  
 Notary Public in and for the State of Texas

**CERTIFICATE OF SURVEYOR**

**NOW THEREFORE KNOW ALL MEN BY THESE PRESENTS:**

THAT I, **MATTHEW RAABE**, do hereby certify that I prepared this plat from an actual and accurate survey of the land, and that the corner monuments shown thereon were properly placed under my personal supervision.

**PRELIMINARY**

this document shall not be recorded for any purpose and shall not be used or viewed or relied upon as a final survey document

\_\_\_\_\_  
 Matthew Raabe Date \_\_\_\_\_  
 Registered Professional Land Surveyor #6402

**CERTIFICATE OF APPROVAL**

\_\_\_\_\_  
 Chairman Date \_\_\_\_\_  
 Planning & Zoning Commission

**APPROVED:**

I hereby certify that the above and foregoing plat of **ROCKWALL RECREATIONAL ADDITION**, an addition to the City of Rockwall, Texas, was approved by the City Council of the City of Rockwall on the \_\_\_\_\_ day of \_\_\_\_\_, 2023.

This approval shall be invalid unless the approved plat for such addition is recorded in the office of the County Clerk of Rockwall, Texas, within one hundred eighty (180) days from the said date of final approval.

WITNESS OUR HANDS, this \_\_\_\_\_ day of \_\_\_\_\_, 2023.

\_\_\_\_\_  
 Mayor, City of Rockwall City Secretary, City of Rockwall

\_\_\_\_\_  
 City Engineer

**REPLAT  
 ROCKWALL RECREATIONAL  
 ADDITION REVISED  
 LOT 2R, BLOCK 1  
 4.39 ACRES (191,236 SF)**

BEING A REPLAT OF LOT 2, BLOCK 1  
 OF ROCKWALL RECREATIONAL ADDITION,  
 RECORDED IN DOCUMENT NUMBER 2023000006334, P.R.R.C.T.,  
 SITUATED IN THE ARCHIBALD HANNA SURVEY, ABSTRACT NO. 99,  
 AND THE NEELY M BALLARD SURVEY, ABSTRACT NO. 24  
 CITY OF ROCKWALL, ROCKWALL COUNTY, TEXAS

Project 2110.002-XX	 <b>EAGLE SURVEYING, LLC</b> 222 S. Elm Street, Suite: 200 Denton, TX 76201 (940) 222-3009 TX Firm #10194177
Date 10/19/2023	
Drafter BE	

**SURVEYOR**  
 Eagle Surveying, LLC  
 222 S. Elm Street, Suite: 200  
 Denton, TX 76201  
 (940) 222-3009

**ENGINEER**  
 Claymoore Engineering, Inc.  
 Contact: Drew Donosky  
 1903 Central Drive, Suite: 406  
 Bedford, TX 76021  
 (817) 281-0572

**OWNER**  
 1540 East IH 30 Rockwall LLC  
 PO BOX 570809  
 Dallas, TX 75357