



DEVELOPMENT APPLICATION

City of Rockwall
Planning and Zoning Department
385 S. Goliad Street
Rockwall, Texas 75087

STAFF USE ONLY

PLANNING & ZONING CASE NO.

NOTE: THE APPLICATION IS NOT CONSIDERED ACCEPTED BY THE CITY UNTIL THE PLANNING DIRECTOR AND CITY ENGINEER HAVE SIGNED BELOW.

DIRECTOR OF PLANNING:

CITY ENGINEER:

PLEASE CHECK THE APPROPRIATE BOX BELOW TO INDICATE THE TYPE OF DEVELOPMENT REQUEST [SELECT ONLY ONE BOX]:

PLATTING APPLICATION FEES:

- MASTER PLAT (\$100.00 + \$15.00 ACRE) ¹
- PRELIMINARY PLAT (\$200.00 + \$15.00 ACRE) ¹
- FINAL PLAT (\$300.00 + \$20.00 ACRE) ¹
- REPLAT (\$300.00 + \$20.00 ACRE) ¹
- AMENDING OR MINOR PLAT (\$150.00)
- PLAT REINSTATEMENT REQUEST (\$100.00)

SITE PLAN APPLICATION FEES:

- SITE PLAN (\$250.00 + \$20.00 ACRE) ¹
- AMENDED SITE PLAN/ELEVATIONS/LANDSCAPING PLAN (\$100.00)

ZONING APPLICATION FEES:

- ZONING CHANGE (\$200.00 + \$15.00 ACRE) ¹
- SPECIFIC USE PERMIT (\$200.00 + \$15.00 ACRE) ^{1 & 2}
- PD DEVELOPMENT PLANS (\$200.00 + \$15.00 ACRE) ¹

OTHER APPLICATION FEES:

- TREE REMOVAL (\$75.00)
- VARIANCE REQUEST/SPECIAL EXCEPTIONS (\$100.00) ²

NOTES:

¹: IN DETERMINING THE FEE, PLEASE USE THE EXACT ACREAGE WHEN MULTIPLYING BY THE PER ACRE AMOUNT. FOR REQUESTS ON LESS THAN ONE ACRE, ROUND UP TO ONE (1) ACRE.

²: A \$1,000.00 FEE WILL BE ADDED TO THE APPLICATION FEE FOR ANY REQUEST THAT INVOLVES CONSTRUCTION WITHOUT OR NOT IN COMPLIANCE TO AN APPROVED BUILDING PERMIT.

PROPERTY INFORMATION [PLEASE PRINT]

ADDRESS 2348 Saddlebrook Ln.

SUBDIVISION Saddlebrook Estates

LOT

BLOCK

GENERAL LOCATION

ZONING, SITE PLAN AND PLATTING INFORMATION [PLEASE PRINT]

CURRENT ZONING

CURRENT USE

PROPOSED ZONING

PROPOSED USE

ACREAGE 1

LOTS [CURRENT]

LOTS [PROPOSED]

SITE PLANS AND PLATS: BY CHECKING THIS BOX YOU ACKNOWLEDGE THAT DUE TO THE PASSAGE OF HB3167 THE CITY NO LONGER HAS FLEXIBILITY WITH REGARD TO ITS APPROVAL PROCESS, AND FAILURE TO ADDRESS ANY OF STAFF'S COMMENTS BY THE DATE PROVIDED ON THE DEVELOPMENT CALENDAR WILL RESULT IN THE DENIAL OF YOUR CASE.

OWNER/APPLICANT/AGENT INFORMATION [PLEASE PRINT/CHECK THE PRIMARY CONTACT/ORIGINAL SIGNATURES ARE REQUIRED]

OWNER

Bryan Cook

APPLICANT

SHM

CONTACT PERSON

Bryan Cook

CONTACT PERSON

ADDRESS

2348 Saddlebrook Ln

ADDRESS

CITY, STATE & ZIP

Rockwall TX 75087

CITY, STATE & ZIP

PHONE

(714) 869-6197

PHONE

E-MAIL

gmcgun@hotmail.com

E-MAIL

NOTARY VERIFICATION [REQUIRED]

BEFORE ME, THE UNDERSIGNED AUTHORITY, ON THIS DAY PERSONALLY APPEARED Bryan Cook [OWNER] THE UNDERSIGNED, WHO STATED THE INFORMATION ON THIS APPLICATION TO BE TRUE AND CERTIFIED THE FOLLOWING:

"I HEREBY CERTIFY THAT I AM THE OWNER FOR THE PURPOSE OF THIS APPLICATION; ALL INFORMATION SUBMITTED HEREIN IS TRUE AND CORRECT; AND THE APPLICATION FEE OF \$ _____ TO COVER THE COST OF THIS APPLICATION, HAS BEEN PAID TO THE CITY OF ROCKWALL ON THIS THE _____ DAY OF _____, 20____. BY SIGNING THIS APPLICATION, I AGREE THAT THE CITY OF ROCKWALL (I.E. "CITY") IS AUTHORIZED AND PERMITTED TO PROVIDE INFORMATION CONTAINED WITHIN THIS APPLICATION TO THE PUBLIC. THE CITY IS ALSO AUTHORIZED AND PERMITTED TO REPRODUCE ANY COPYRIGHTED INFORMATION SUBMITTED IN CONJUNCTION WITH THIS APPLICATION, IF SUCH REPRODUCTION IS ASSOCIATED OR IN RESPONSE TO A REQUEST FOR PUBLIC INFORMATION."

GIVEN UNDER MY HAND AND SEAL OF OFFICE ON THIS THE 14 DAY OF October, 2022

OWNER'S SIGNATURE

[Signature]

NOTARY PUBLIC IN AND FOR THE STATE OF TEXAS

[Signature]

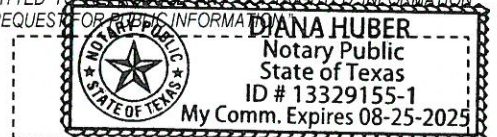

MY COMMISSION EXPIRES 8.25.25



City of Rockwall

Planning & Zoning Department
 385 S. Goliad Street
 Rockwall, Texas 75032
 (P): (972) 771-7745
 (W): www.rockwall.com

The City of Rockwall GIS maps are continually under development and therefore subject to change without notice. While we endeavor to provide timely and accurate information, we make no guarantees. The City of Rockwall makes no warranty, express or implied, including warranties of merchantability and fitness for a particular purpose. Use of the information is the sole responsibility of the user.





City of Rockwall

Planning & Zoning Department
385 S. Goliad Street
Rockwall, Texas 75087
(P): (972) 771-7745
(W): www.rockwall.com

The City of Rockwall GIS maps are continually under development and therefore subject to change without notice. While we endeavor to provide timely and accurate information, we make no guarantees. The City of Rockwall makes no warranty, express or implied, including warranties of merchantability and fitness for a particular purpose. Use of the information is the sole responsibility of the user.

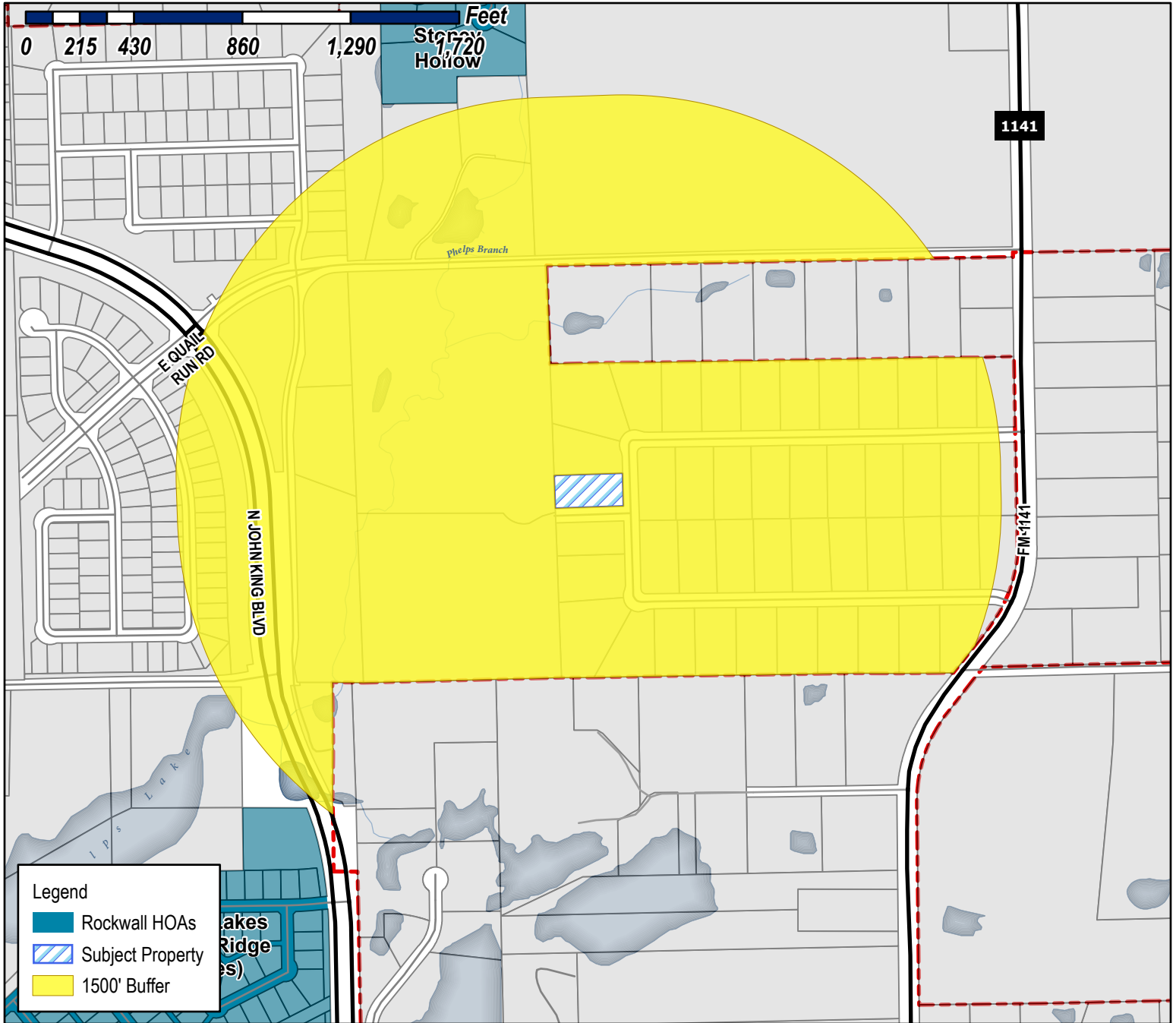

Case Number: Z2022-048
Case Name: SUP for Guest Quarters/ Secondary Living Unit
Case Type: Zoning
Zoning: Single-Family 16 (SF-16) District
Case Address: 2348 Saddlebrook Lane

Date Saved: 10/14/2022
 For Questions on this Case Call (972) 771-7745

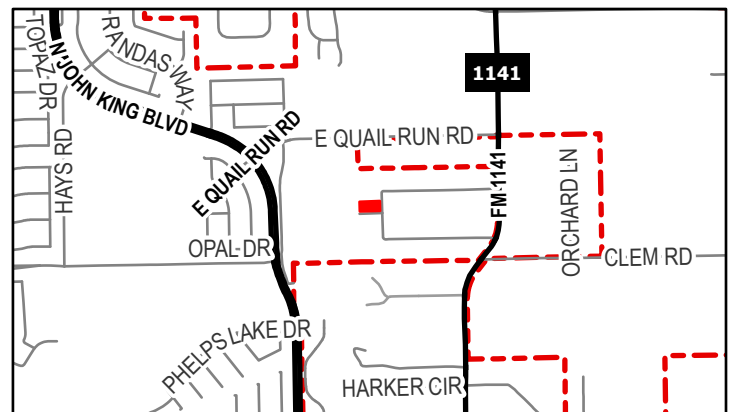





City of Rockwall

Planning & Zoning Department
385 S. Goliad Street
Rockwall, Texas 75087
(P): (972) 771-7745
(W): www.rockwall.com

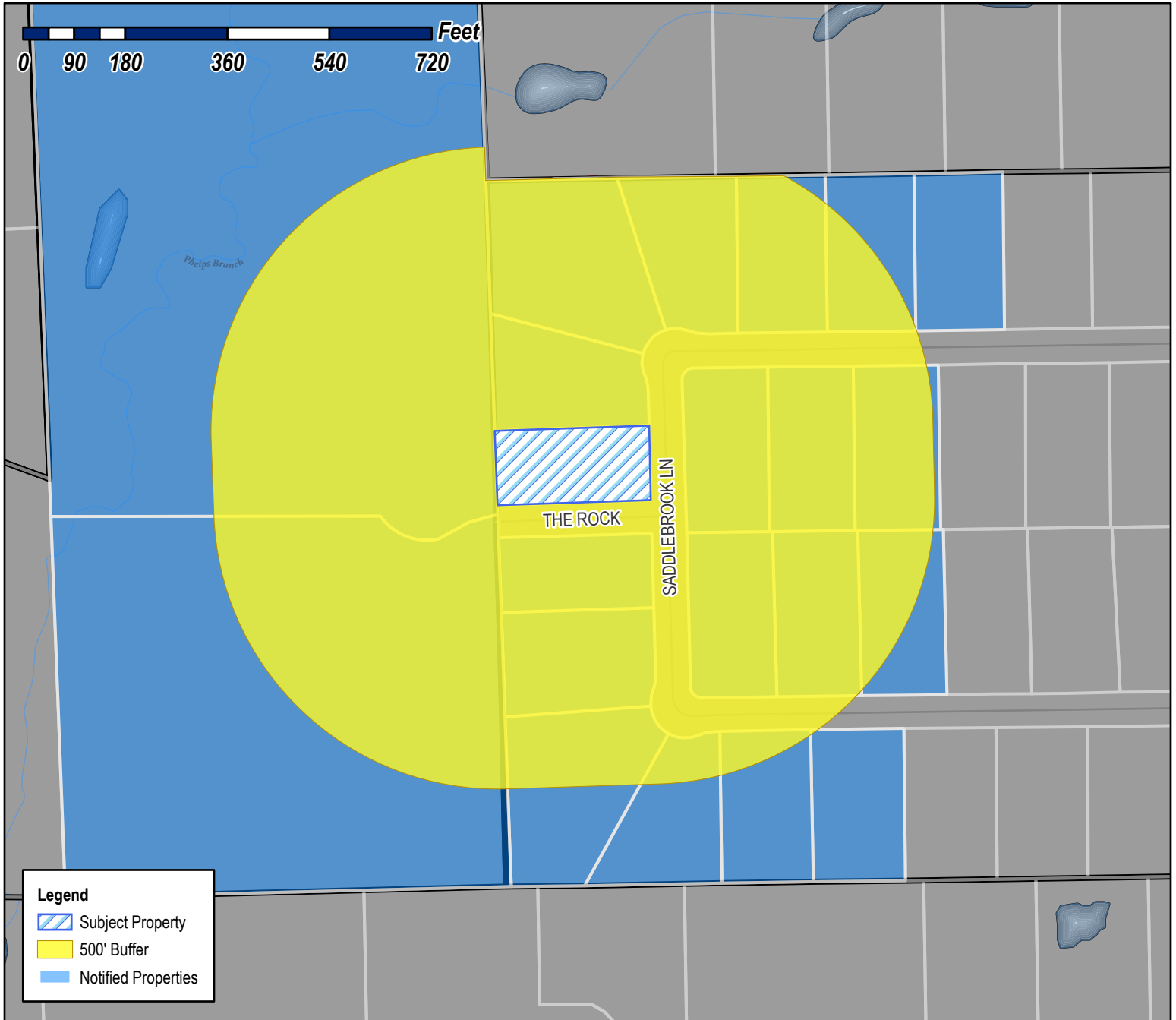
The City of Rockwall GIS maps are continually under development and therefore subject to change without notice. While we endeavor to provide timely and accurate information, we make no guarantees. The City of Rockwall makes no warranty, express or implied, including warranties of merchantability and fitness for a particular purpose. Use of the information is the sole responsibility of the user.

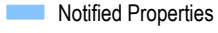

Legend

-  Subject Property
-  500' Buffer
-  Notified Properties

Case Number: Z2022-048
Case Name: SUP for Guest Quarters/Secondary Living Unit
Case Type: Zoning
Zoning: Single-Family 16 (SF-16) District
Case Address: 2348 Saddlebrook Lane

Date Saved: 10/14/2022
 For Questions on this Case Call (972) 771-7745

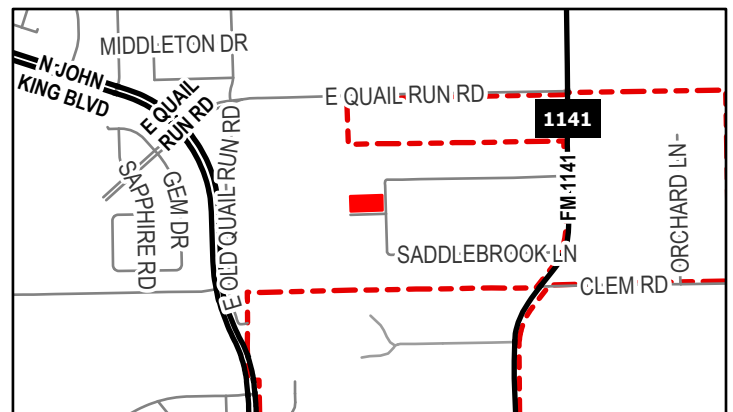

TYLER WILLIAM L AND VANITA RAE
1501 THE ROCK
ROCKWALL, TX 75087

COX GERALD GLEN AND ROSALBA CARRASCO
1800 E QUAIL RUN RD
ROCKWALL, TX 75087

FLANNERY SHEILA S & WILLIAM J III
JOINT TENANTS W/RIGHT SURVIVORSHIP
2095 E QUAIL RUN RD
ROCKWALL, TX 75087

FREDERICK CURTIS
2181 E QUAIL RUN RD
ROCKWALL, TX 75087

RESIDENT
2325 SADDLEBROOK LN
ROCKWALL, TX 75087

BROWN CHRISTOPHER & SHELLEY
2329 SADDLEBROOK LN
ROCKWALL, TX 75087

WHITE JOHN C & PAMELA E
2332 SADDLEBROOK LN
ROCKWALL, TX 75087

WHANNELL DAN & TAMMY
2333 SADDLEBROOK LANE
ROCKWALL, TX 75087

SHACK RANDY & JAMIE
2336 SADDLEBROOK LANE
ROCKWALL, TX 75087

THOMAS WILLARD L AND PEGGY J
2337 SADDLEBROOK LANE
ROCKWALL, TX 75087

WRIGHT MARTY ALLEN & DEBRA KAY
2340 SADDLEBROOK LN
ROCKWALL, TX 75087

TROISE GUTHRIE CHASE
2341 SADDLEBROOK LN
ROCKWALL, TX 75087

SCHALE WILLIAM AND CORTNEY
2345 SADDLEBROOK LN
ROCKWALL, TX 75087

GRIFFIN STEPHEN J
2348 SADDLEBROOK LN
ROCKWALL, TX 75087

JONES BRADLEY K AND SUSAN M
2352 SADDLEBROOK LANE
ROCKWALL, TX 75087

COX ROBERT & BEVERLY
2356 SADDLEBROOK LN
ROCKWALL, TX 75087

OROZCO ARTHUR
2360 SADDLEBROOK LANE
ROCKWALL, TX 75087

HARVEY LEE L AND
MARIA J PEREIRA
2361 SADDLEBROOK LANE
ROCKWALL, TX 75087

BERGER KEVIN M & DEBBIE R
2364 SADDLEBROOK LN
ROCKWALL, TX 75087

PROCTOR CAROLYN
2365 SADDLEBROOK LN
ROCKWALL, TX 75087

STELZER WADE L & MISTY M
2368 SADDLEBROOK LN
ROCKWALL, TX 75087

GILKINSON DOYLE D & LORA A
2369 SADDLEBROOK LN
ROCKWALL, TX 75087

ELLIS MELISSA A AND CHIMA O
2372 SADDLEBROOK LN
ROCKWALL, TX 75087

COX GERALD GLEN AND ROSALBA CARRASCO
815 T.L. TOWNSEND SUITE 101
ROCKWALL, TX 75087

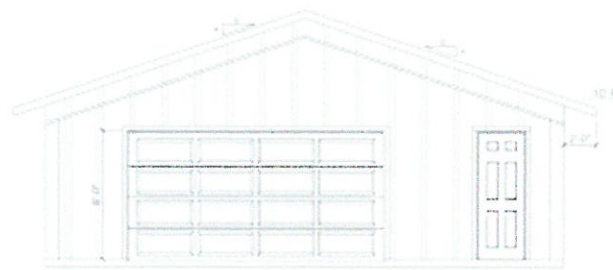

Front Elevation

Scale: 1/4"=1'-0" (22"x34")
1/8"=1'-0" (11"x17")



Left Elevation

Scale: 1/4"=1'-0" (22"x34")
1/8"=1'-0" (11"x17")

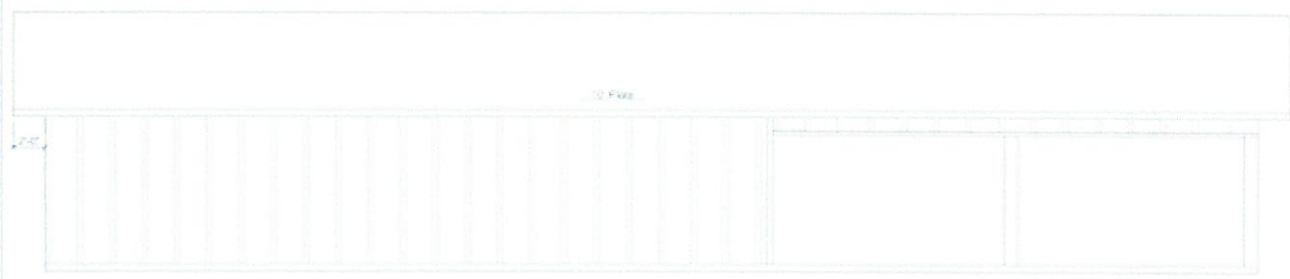

Right Elevation

Scale: 1/4"=1'-0" (22"x34")
1/8"=1'-0" (11"x17")

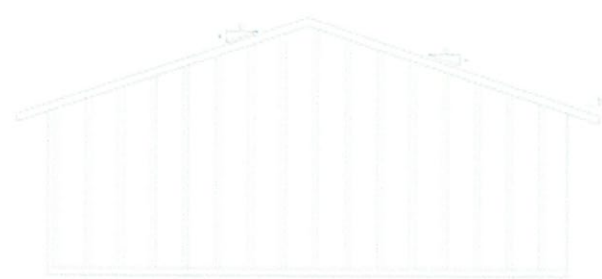

Rear Elevation

Scale: 1/4"=1'-0" (22"x34")
1/8"=1'-0" (11"x17")



