



DEVELOPMENT APPLICATION

City of Rockwall
Planning and Zoning Department
385 S. Goliad Street
Rockwall, Texas 75087

STAFF USE ONLY

PLANNING & ZONING CASE NO.

NOTE: THE APPLICATION IS NOT CONSIDERED ACCEPTED BY THE CITY UNTIL THE PLANNING DIRECTOR AND CITY ENGINEER HAVE SIGNED BELOW.

DIRECTOR OF PLANNING:

CITY ENGINEER:

PLEASE CHECK THE APPROPRIATE BOX BELOW TO INDICATE THE TYPE OF DEVELOPMENT REQUEST [SELECT ONLY ONE BOX]:

PLATTING APPLICATION FEES:

- MASTER PLAT (\$100.00 + \$15.00 ACRE)
- PRELIMINARY PLAT (\$200.00 + \$15.00 ACRE)
- FINAL PLAT (\$300.00 + \$20.00 ACRE)
- REPLAT (\$300.00 + \$20.00 ACRE)
- AMENDING OR MINOR PLAT (\$150.00)
- PLAT REINSTATEMENT REQUEST (\$100.00)

SITE PLAN APPLICATION FEES:

- SITE PLAN (\$250.00 + \$20.00 ACRE)
- AMENDED SITE PLAN/ELEVATIONS/LANDSCAPING PLAN (\$100.00)

ZONING APPLICATION FEES:

- ZONING CHANGE (\$200.00 + \$15.00 ACRE)
- SPECIFIC USE PERMIT (\$200.00 + \$15.00 ACRE)
- PD DEVELOPMENT PLANS (\$200.00 + \$15.00 ACRE)

OTHER APPLICATION FEES:

- TREE REMOVAL (\$75.00)
- VARIANCE REQUEST (\$100.00)

NOTES:

IN DETERMINING THE FEE, PLEASE USE THE EXACT ACREAGE WHEN MULTIPLYING BY THE PER ACRE AMOUNT. FOR REQUESTS ON LESS THAN ONE ACRE, ROUND UP TO ONE (1) ACRE.

PROPERTY INFORMATION [PLEASE PRINT]

ADDRESS 5565 Hwy 549 Rockwall, TX

SUBDIVISION

LOT

BLOCK

GENERAL LOCATION West of SH 205 & South of Fm 549

ZONING, SITE PLAN AND PLATTING INFORMATION [PLEASE PRINT]

CURRENT ZONING Hg

CURRENT USE Ag

PROPOSED ZONING PD

PROPOSED USE Single Family & Commercial

ACREAGE 264.5

LOTS [CURRENT]

LOTS [PROPOSED]

384

- SITE PLANS AND PLATS:** BY CHECKING THIS BOX YOU ACKNOWLEDGE THAT DUE TO THE PASSAGE OF HB316Z THE CITY NO LONGER HAS FLEXIBILITY WITH REGARD TO ITS APPROVAL PROCESS, AND FAILURE TO ADDRESS ANY OF STAFF'S COMMENTS BY THE DATE PROVIDED ON THE DEVELOPMENT CALENDAR WILL RESULT IN THE DENIAL OF YOUR CASE.

OWNER/APPLICANT/AGENT INFORMATION [PLEASE PRINT/CHECK THE PRIMARY CONTACT/ORIGINAL SIGNATURES ARE REQUIRED]

OWNER Rockwall Highgate, Ltd.

APPLICANT Corson Cramer Development

CONTACT PERSON Scott Asbury

CONTACT PERSON Brian Cramer

ADDRESS 13155 Noel Rd #900

ADDRESS 4925 Greenville Ave. #604

CITY, STATE & ZIP Dallas, TX 75240

CITY, STATE & ZIP Dallas, TX 75206

PHONE 214-566-8699

PHONE 214-734-5924

E-MAIL sasbury@3realtysgroup.com

E-MAIL bcramer@ccdevtx.com

NOTARY VERIFICATION [REQUIRED]

BEFORE ME, THE UNDERSIGNED AUTHORITY, ON THIS DAY PERSONALLY APPEARED Scott Asbury (OWNER) THE UNDERSIGNED, WHO STATED THE INFORMATION ON THIS APPLICATION TO BE TRUE AND CERTIFIED THE FOLLOWING:

"I HEREBY CERTIFY THAT I AM THE OWNER FOR THE PURPOSE OF THIS APPLICATION; ALL INFORMATION SUBMITTED HEREIN IS TRUE AND CORRECT, AND THE APPLICATION FEE OF \$ 200 TO COVER THE COST OF THIS APPLICATION, HAS BEEN PAID TO THE CITY OF ROCKWALL ON THIS THE 16th DAY OF August, 2022. BY SIGNING THIS APPLICATION, I AGREE THAT THE CITY OF ROCKWALL (I.E. "CITY") IS AUTHORIZED AND PERMITTED TO PROVIDE INFORMATION CONTAINED WITHIN THIS APPLICATION TO THE PUBLIC. THE CITY IS ALSO AUTHORIZED AND PERMITTED TO REPRODUCE ANY COPYRIGHTED INFORMATION SUBMITTED IN CONJUNCTION WITH THIS APPLICATION, IF SUCH REPRODUCTION IS ASSOCIATED OR IN RESPONSE TO A REQUEST FOR PUBLIC INFORMATION."

GIVEN UNDER MY HAND AND SEAL OF OFFICE ON THIS THE 16th DAY OF August, 2022.

OWNER'S SIGNATURE Scott Asbury

NOTARY PUBLIC IN AND FOR THE STATE OF Texas

John D. Randolph

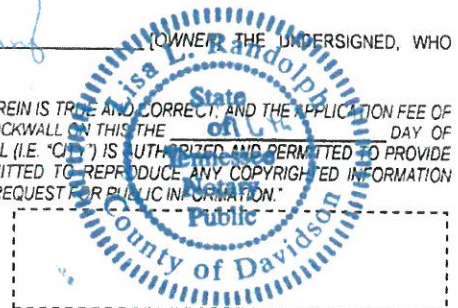

MY COMMISSION EXPIRES May 9, 2026

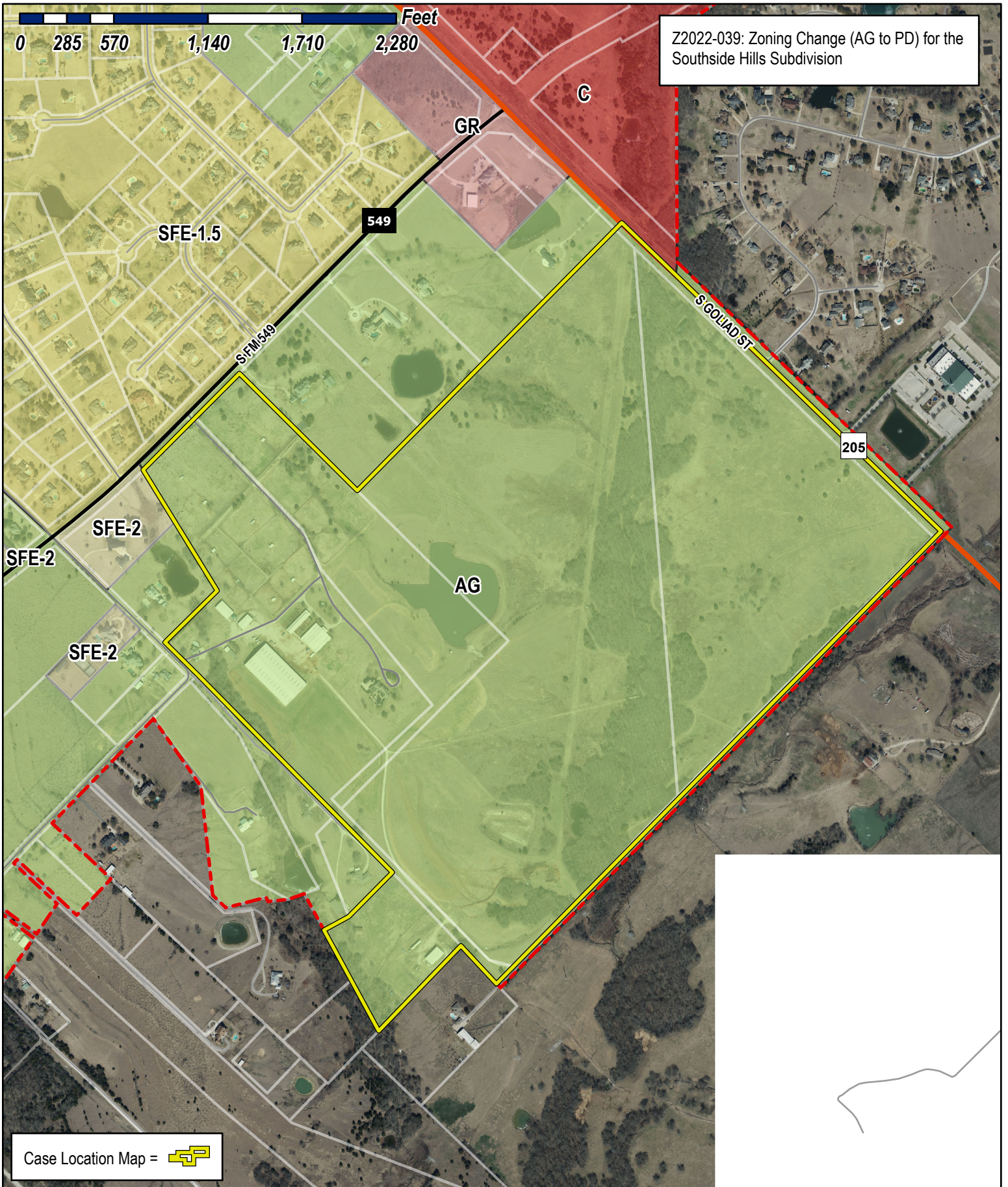

Z2022-039: Zoning Change (AG to PD) for the Southside Hills Subdivision

Case Location Map = 



City of Rockwall

Planning & Zoning Department
 385 S. Goliad Street
 Rockwall, Texas 75032
 (P): (972) 771-7745
 (W): www.rockwall.com

The City of Rockwall GIS maps are continually under development and therefore subject to change without notice. While we endeavor to provide timely and accurate information, we make no guarantees. The City of Rockwall makes no warranty, express or implied, including warranties of merchantability and fitness for a particular purpose. Use of the information is the sole responsibility of the user.



ROCKWALL 205 INVESTORS LLC
1 CANDLELITE TRAIL
HEATH, TX 75032

ROCKWALL HIGHGATE LTD
C/O SCOTT ASBURY
13155 NOEL RD # 900
DALLAS, TX 75240

ROCKWALL HIGHGATE LTD
C/O SCOTT ASBURY
13155 NOEL RD # 900
DALLAS, TX 75240

ROCKWALL HIGHGATE LTD
C/O SCOTT ASBURY
13155 NOEL RD # 900
DALLAS, TX 75240

ROCKWALL HIGHGATE LTD
C/O SCOTT ASBURY
13155 NOEL RD # 900
DALLAS, TX 75240

ROCKWALL HIGHGATE LTD
C/O SCOTT ASBURY
13155 NOEL RD # 900
DALLAS, TX 75240

WHITEFIELD BRANDON AND SAMANTHA LYNN
150 WILLOWCREST
ROCKWALL, TX 75032

HADDOCK HOWARD J & JOAN W TRUSTEES
HADDOCK FAMILY LIVING TRUST
155 WILLOWCREST
ROCKWALL, TX 75032

OCCUPANT
200 WILLOWCREST
ROCKWALL, TX 75032

MUELLER JOHN HERMAN AND MELANIE KAY
ANN BEAR-MUELLER
201 WILLOWCREST LN
ROCKWALL, TX 75032

RUCKER ROY LYDELL AND MONIFA
2155 ARROWHEAD CT
ROCKWALL, TX 75032

GRAHAM M TODD AND SHANNA R
2160 ARROWHEAD COURT
ROCKWALL, TX 75032

FLEMING KATHI
2165 ARROWHEAD CT
ROCKWALL, TX 75032

CROSSLEY RICHARD
2175 ARROWHEAD CT
ROCKWALL, TX 75032

GREEN JACKIE & TAMI
2180 ARROWHEAD CT
ROCKWALL, TX 75032

RUMMEL STEVEN DAVID AND JANET L
2230 ARROWHEAD CT
ROCKWALL, TX 75032

LIVINGSTON ERIKA S & JACK E
2235 ARROWHEAD COURT
ROCKWALL, TX 75032

101 HUBBARD DR LLC
2701 SUNSET RIDGE DR SUITE 610
ROCKWALL, TX 75032

101 HUBBARD DR LLC
2701 SUNSET RIDGE DR SUITE 610
ROCKWALL, TX 75032

OCCUPANT
326 CULLINS RD
ROCKWALL, TX 75032

LEE SHERRIE
363 CULLINS RD
ROCKWALL, TX 75032

FOLEY-TRAVIS LE'ARDEN J
403 TRAVIS LANE
ROCKWALL, TX 75032

FOLEY-TRAVIS LE'ARDEN J
403 TRAVIS LANE
ROCKWALL, TX 75032

OCCUPANT
C/O SCOTT ASBURY
448 TRAVIS LN
ROCKWALL, TX 75032

PRICE BOBBY DALE & BRETTE JEAN
453 CULLINS RD
ROCKWALL, TX 75032

BOYD WILKIE HUGH
489 JEFF BOYD RD
ROCKWALL, TX 75032

ZEB MOHIUDIN DR &
NASREEN ZEB
5128 S STATE HIGHWAY 205
ROCKWALL, TX 75032

OCCUPANT
5133 S FM549
ROCKWALL, TX 75032

OCCUPANT
5205 S FM549
ROCKWALL, TX 75032

HEAGNEY SCOTT AND LISA
5295 STANDING OAK LN
ROCKWALL, TX 75032

KESSLER JAMES AND ANGELA
5297 SOUTH FM 549
ROCKWALL, TX 75032

HOPE LESLIE AND DARYL
530 CULLINS RD
ROCKWALL, TX 75032

SHIMKUS ANTHONY & SANDRA
5315 STANDING OAK LN
ROCKWALL, TX 75032

WILSON BRET A & LESLIE
535 CULLINS RD
ROCKWALL, TX 75032

BARRICK CODY ANDREW & AMY DENISE
5459 S. FM 549
ROCKWALL, TX 75032

OCCUPANT
C/O SCOTT ASBURY
5565 S FM549
ROCKWALL, TX 75032

BLACKWOOD SCOTT W & GLENITA G
5574 CANADA CT
ROCKWALL, TX 75032

ABREU JORGE AND TASHA
570 CULLINS RD
ROCKWALL, TX 75032

POPE TONY & KAREN
626 CULLINS RD
ROCKWALL, TX 75032

BYRD GARY ETUX
707 CULLINS RD
ROCKWALL, TX 75032

BYRD GARY ETUX
707 CULLINS RD
ROCKWALL, TX 75032



JOHNSON VOLK CONSULTING

704 Central Parkway East | Suite 1200 | Plano, Texas 75074 | 972.201.3100

August 16, 2022

City of Rockwall
Planning Department
385 South Goliad
Rockwall, TX 75087

RE: Southside Hills – Zoning Application

Dear Staff,

The purpose of this letter is to formally request a zoning change for the referenced property located at the south corner of FM 549 and SH 205. The subject development will consist of +/-384 single family lots and commercial uses along SH 205 located on a 264.5 acre tract. After meeting with staff at a Development Review Committee Meeting, the Concept Plan included with this submittal is representative of our proposed vision for the property.

Please feel free to contact us if you have any questions regarding this project or application.

Sincerely,

Johnson Volk, Inc.

Tom Dayton, PE

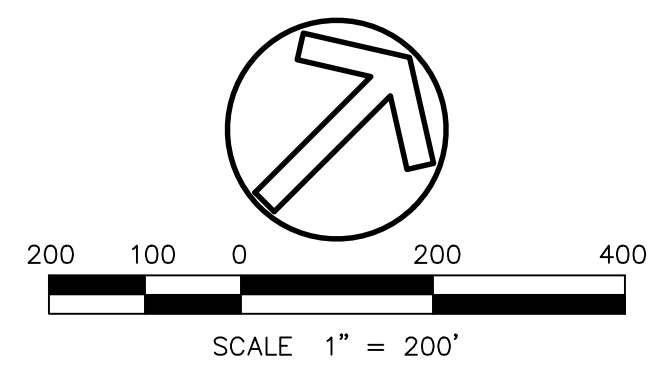

LEGEND

[Brown Box]	TYPE A LOT
[Red Box]	TYPE B LOT
[Purple Box]	TYPE C LOT
[Green Box]	TYPE D LOT
[Light Blue Box]	TYPE E LOT
[Pink Box]	AMENITY CENTER
[Orange Box]	COMMERCIAL

LAND USE TABLE

LAND USE	AREA (AC)	PERCENT OF TOTAL
COMMERCIAL	28.4	10.7%
RESIDENTIAL	162.0	60.9%
PERIMETER ROAD ROW	3.2	1.2%
OPEN SPACE		
Public Park	11.6	4.4%
Private Open Space	25.4	9.6%
Amenity Center	1.3	0.5%
Floodplain	34.0	12.8%
OPEN SPACE TOTAL	72.3	27.2%
TOTAL	265.9	100.0%

Open Space Required (20%) = 264.5 x 20% = 52.9 acres
 Open Space Provided (Including park and 1/2 of floodplain) = 55.3 Ac.

LOT DIMENSION STANDARDS

LOT TYPE	A	B	C	D	E
LOT COUNT	43	26	66	43	206
MINIMUM LOT AREA (SF)	43,560	24,000	11,000	9,600	7,200
MINIMUM LOT WIDTH (FT)*	130	110	80	80	62
MINIMUM LOT DEPTH (FT)	240	190	115	110	110
FRONT BUILDING SETBACK (FT)	40	30	20	20	20
REAR BUILDING SETBACK (FT)**	50	50	10	10	10
SIDE BUILDING SETBACK - INTERIOR (FT)	15	10	6	6	6
SIDE BUILDING SETBACK - CORNER (FT)	15	15	15	15	15
MAXIMUM BUILDING HEIGHT	35 FEET / 2.5 STORIES				
MAXIMUM LOT COVERAGE (%)	50	50	65	65	65

*Measured at front building setback
 **Lots noted with an asterisk on Concept Plan shall have a 100' rear setback

STREET DESIGNATIONS

DESIGNATION	CLASSIFICATION	R.O.W. WIDTH	PAVEMENT WIDTH (B-B)
TYPE 1	MINOR COLLECTOR	60'	41'
TYPE 2	LOCAL RESIDENTIAL	50'	29'

NOTE: ALL INTERNAL STREETS SHALL BE TYPE 2 EXCEPT WHERE INDICATED

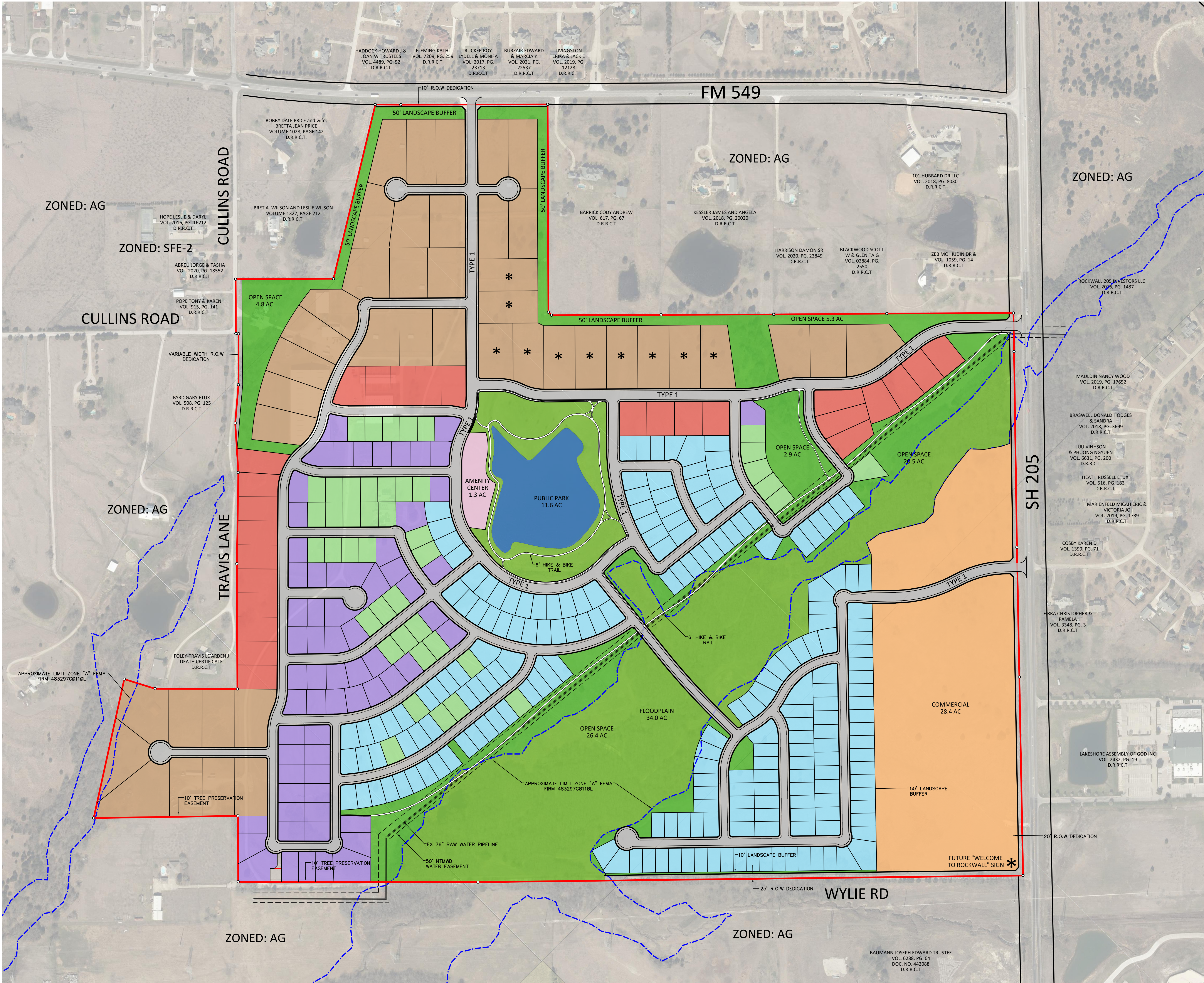

CONCEPT PLAN
SOUTHSIDE HILLS
 264.5 AC
 Rockwall, Texas

LEGAL DESCRIPTION
264.5 ACRES

BEING a 264.507 acre tract of land situated in the W.M. Ford Survey, Abstract Number 80, Rockwall County, Texas, and being all of a called 43.30 acre tract of land (Tract 1) and a called 212.55 acre tract of land (Tract 2) described by deed to Highgate Equestrian Center Property, L.P., recorded in County Clerk's File Number 2007-375596, Deed Records, Rockwall County, Texas, and being all of that certain tract of land described by deed to Rockwall Highgate, Ltd., recorded in County Clerk's File Number 2008-404731, Deed Records, Rockwall County, Texas, and being more particularly described by metes and bounds as follows:

BEGINNING at the Southeast corner of said called 212.55 acre tract, being at the intersection of the southwest right-of-way line of State Highway No. 205, and the northwest line of Wylie Lane;

THENCE South 44 Degrees 17 Minutes 59 Seconds West, along the northwest line of said Wylie Lane, a distance of 2608.84 feet, to a 1/2" iron rod found; THENCE South 45 Degrees 05 Minutes 26 Seconds West, continuing along said northwest line, a distance of 1147.78 feet, to the southwest corner of said called 43.30 acre tract;

THENCE North 45 Degrees 12 Minutes 46 Seconds West, departing said northwest line, and along the southwest line of said called 212.55 acre tract, a distance of 315.34 feet, to the easternmost corner of said called Rockwall Highgate tract;

THENCE South 44 Degrees 10 Minutes 18 Seconds West, departing said West line and along the southeast line of said Rockwall Highgate tract, a distance of 690.66 feet, to the southernmost corner of said Rockwall Highgate tract;

THENCE North 32 Degrees 34 Minutes 38 Seconds West, departing said southeast line and along the West line of Rockwall Highgate tract, a distance of 680.55 feet, to the northwest corner of said Rockwall Highgate tract;

THENCE North 62 Degrees 14 Minutes 58 Seconds East, departing said West line and along the northwest line of said Rockwall Highgate tract, a distance of 154.61 feet;

THENCE North 45 Degrees 14 Minutes 02 Seconds East, continuing along said northwest line, a distance of 393.74 feet, to a 1/2" iron rod found at the northernmost corner of said Rockwall Highgate tract, being on the southwest line of said called 43.30 acre tract and being on the northeast line of Travis Lane;

THENCE Northerly, departing said North line and along the northeast line of said Travis Lane, the following calls: North 45 Degrees 12 Minutes 46 Seconds West, a distance of 599.31 feet, to a point for corner;

North 44 Degrees 05 Minutes 31 Seconds West, a distance of 436.95 feet, to a point for corner;

North 48 Degrees 40 Minutes 03 Seconds West, a distance of 237.14 feet, to a 5/8" iron rod found;

North 40 Degrees 05 Minutes 31 Seconds West, a distance of 184.21 feet, to a 5/8" iron rod found;

North 44 Degrees 55 Minutes 09 Seconds West, a distance of 244.25 feet, to a 5/8" iron rod found;

South 44 Degrees 54 Minutes 30 Seconds West, a distance of 12.67 feet, to a point for corner;

North 45 Degrees 15 Minutes 44 Seconds West, a distance of 260.71 feet, to the lower northwest corner of said called 43.30 acre tract, same being the southwest corner of a that certain tract of land described by deed to Bret A. Wilson and Leslie Wilson, recorded in County Clerk's File Number 1998-181246, Deed Records, Rockwall County, Texas;

THENCE North 44 Degrees 44 Minutes 50 Seconds East, departing said East line and along the lower North line of said called 43.30 acre tract, being common with the South line of said Wilson tract, a distance of 468.08 feet, to the southeast corner of said Wilson tract;

North 31 Degrees 29 Minutes 15 Seconds West, departing said common line and along the upper West line of said called 43.30 acre tract, a distance of 857.52 feet, to the northwest corner of said called 43.30 acre tract, being on the South right-of-way line of F.M. Highway No. 549 and being at the beginning of a non-tangent curve to the left;

THENCE 121.99 feet, along said South right-of-way line and with said curve to the left, having a radius of 5796.43 feet, through a central angle of 01 Degrees 12 Minutes 21 Seconds, whose long chord bears North 45 Degrees 17 Minutes 37 Seconds East, a chord length of 121.99 feet, to a point for corner;

THENCE North 44 Degrees 52 Minutes 59 Seconds East, continuing along said South right-of-way line, a distance of 702.73 feet, to the upper northeast corner of said called 212.55 acre tract, same being the northwest corner of that certain tract of land described by deed to Cody A. Barrick and Wife, recorded in County Clerk's File Number 2010-436143, Deed Records, Rockwall County, Texas;

THENCE South 45 Degrees 12 Minutes 41 Seconds East, departing said South right-of-way line and along the upper East line of said called 212.55 acre tract, being common with the West line of said Barrick tract, a distance of 994.34 feet, to a point for corner;

THENCE North 89 Degrees 46 Minutes 45 Seconds East, continuing along said common line, a distance of 21.21 feet, to a point for corner;

THENCE North 44 Degrees 46 Minutes 11 Seconds East, departing said common line and along the lower North line of said called 212.55 acre tract, being common with the South line of said

Barrick tract, a distance of 524.23 feet, to the southeast corner of said Barrick tract, same being the southwest corner of that certain tract of land described by deed to Thomas Enloe and Wife, recorded in County Clerk's File Number 2014-16421, Deed Records, Rockwall County, Texas;

THENCE North 44 Degrees 50 Minutes 11 Seconds East, departing said common line and along the lower North line of said called 212.55 acre tract, being common with the South line of said Enloe tract, a distance of 538.89 feet, to the southeast corner of said Enloe tract, same being the southwest corner of a called 12.493 acre tract of land described by deed to Scott W. Blackwood and Glenita G. Blackwood, recorded in Volume 2884, Page 250, Deed Records, Rockwall County, Texas;

THENCE North 44 Degrees 31 Minutes 53 Seconds East, departing said common line and along the lower North line of said called 212.55 acre tract, being common with the South line of said called 12.493 acre tract, a distance of 541.35 feet, to the southeast corner of said called 12.493 acre tract, same being the southwest corner of that certain tract of land described by deed to Dr. Mohiudin Zeb, recorded in County Clerk's File Number 1995-156072, Deed Records, Rockwall County, Texas;

THENCE North 44 Degrees 44 Minutes 11 Seconds East, departing said common line and along the lower North line of said called 212.55 acre tract, being common with the South line of said Zeb tract, a distance of 606.36 feet, to the southeast corner of said Zeb tract, being on the West right-of-way line of said State Highway No. 205;

THENCE South 45 Degrees 54 Minutes 00 Seconds East, departing said common line and along said West right-of-way line, a distance of 185.25 feet, to a point for corner;

THENCE South 45 Degrees 49 Minutes 58 Seconds East, continuing along said East right-of-way line, a distance of 935.93 feet, to a point for corner; THENCE South 46 Degrees 04 Minutes 48 Seconds East, continuing along said East right-of-way line, a distance of 621.15 feet, to a point for corner;

THENCE South 46 Degrees 04 Minutes 07 Seconds East, continuing along said East right-of-way line, a distance of 950.08 feet, to the POINT OF BEGINNING, and containing 264.507 acres of land, more or less.

CITY OF ROCKWALL

ORDINANCE NO. 22-XX

AN ORDINANCE OF THE CITY COUNCIL OF THE CITY OF ROCKWALL, TEXAS, AMENDING THE UNIFIED DEVELOPMENT CODE [ORDINANCE NO. 20-02] OF THE CITY OF ROCKWALL, AS HERETOFORE AMENDED, SO AS TO CHANGE THE ZONING FROM AN AGRICULTURAL (AG) DISTRICT TO PLANNED DEVELOPMENT DISTRICT XX (PD-XX) FOR SINGLE FAMILY 10 (SF-10) DISTRICT AND COMMERCIAL (C) DISTRICT LAND USES ON THE SUBJECT PROPERTY, BEING A 264.510-ACRE TRACT OF LAND IDENTIFIED AS TRACTS 17-13, 17-14, 17-15, 17-16 & 40-8 OF THE W. W. FORD SURVEY, ABSTRACT NO. 80, CITY OF ROCKWALL, ROCKWALL COUNTY, TEXAS AND MORE FULLY DESCRIBED HEREIN BY EXHIBIT 'A' AND DEPICTED HEREIN BY EXHIBIT 'B'; PROVIDING FOR SPECIAL CONDITIONS; PROVIDING FOR A PENALTY OF FINE NOT TO EXCEED THE SUM OF TWO THOUSAND DOLLARS (\$2,000.00) FOR EACH OFFENSE; PROVIDING FOR A SEVERABILITY CLAUSE; PROVIDING FOR A REPEALER CLAUSE; PROVIDING FOR AN EFFECTIVE DATE.

WHEREAS, the City has received a request by Brian Cramer of Corson Cramer Development on behalf of Scott Asbury of Rockwall Highgate, LTD for the approval of a zoning change from an Agricultural (AG) District to a Planned Development District for Single Family 10 (SF-10) District and Commercial (C) District land uses, on a 264.510-acre tract of land identified as Tracts 17-13 [50.00-Acres], 17-14 [26.452-Acres], 17-15 [134.33-Acres], 17-16 [43.60-Acres], & 40-8 [8.79-Acres] of the W. W. Ford Survey, Abstract No. 80, City of Rockwall, Rockwall County, Texas and more fully described in *Exhibit 'A'* and depicted in *Exhibit 'B'* of this ordinance, which hereinafter shall be referred to as the *Subject Property* and incorporated by reference herein; and

WHEREAS, the Planning and Zoning Commission of the City of Rockwall and the governing body of the City of Rockwall in compliance with the laws of the State of Texas and the ordinances of the City of Rockwall have given the requisite notices by publication and otherwise, and have held public hearings and afforded a full and fair hearing to all property owners generally and to all persons interested in and situated in the affected area, and in the vicinity thereof, and the governing body in the exercise of its legislative discretion, has concluded that the Unified Development Code [*Ordinance No. 20-02*] should be amended as follows:

NOW, THEREFORE, BE IT ORDAINED BY THE CITY COUNCIL OF THE CITY OF ROCKWALL, TEXAS:

SECTION 1. That the *Subject Property* shall be used only in the manner and for the purposes authorized by this Planned Development District Ordinance and the Unified Development Code [*Ordinance No. 20-02*] of the City of Rockwall as heretofore amended, as amended herein by granting this zoning change, and as maybe amended in the future;

SECTION 2. That development of the *Subject Property* shall generally be in accordance with the *Concept Plan*, depicted in *Exhibit 'C'* of this ordinance, attached hereto and incorporated herein by reference as *Exhibit 'C'*, which is deemed hereby to be a condition of approval of the amended zoning classification for the *Subject Property*;

SECTION 3. That development of the *Subject Property* shall generally be in accordance with

the *Density and Development Standards*, outlined in *Exhibit 'D'* of this ordinance, attached hereto and incorporated herein by reference as *Exhibit 'D'*, which is deemed hereby to be a condition of approval of the amended zoning classification for the *Subject Property*;

SECTION 4. That a *Master Parks and Open Space Plan* for the *Subject Property* -- prepared in accordance with this ordinance and consistent with the *Planned Development Concept Plan* depicted in *Exhibit 'C'* of this ordinance -- shall be considered for approval by the City Council following recommendation of the Parks and Recreation Board.

SECTION 5. That residential development on the *Subject Property* shall be in conformance with the schedule listed below (except as set forth below with regard to simultaneous processing and approvals).

- (a) The procedures set forth in the City's subdivision regulations on the date this ordinance is approved by the City, as amended by this ordinance [*including Subsections 5(b) through 5(g) below*], shall be the exclusive procedures applicable to the subdivision and platting of the *Subject Property*.
- (b) The following plans and plats shall be required in the order listed below (except as set forth below with regard to simultaneous processing and approvals). The City Council shall act on an application for a *Master Parks and Open Space Plan* in accordance with the time period specified in *Section 212.009* of the *Texas Local Government Code*.
 - (1) Master Parks and Open Space Plan
 - (2) Master Plat
 - (3) Preliminary Plat
 - (4) PD Site Plan
 - (5) Final Plat
- (c) *Master Parks and Open Space Plan.* A *Master Parks and Open Space Plan* for the *Subject Property*, as depicted in *Exhibit 'C'* of this ordinance, prepared in accordance with this ordinance, shall be considered for approval by the City Council following recommendation of the Parks and Recreation Board.
- (d) *Master Plat.* A *Master Plat* for the *Subject Property*, as depicted in *Exhibit 'C'* of this ordinance, shall be submitted and shall identify the proposed timing of each phase of the proposed development. A *Master Plat* application may be processed by the City concurrently with a *Master Parks and Open Space Plan* application for the development.
- (e) *Preliminary Plat.* A *Preliminary Plat* for each phase of the *Subject Property*, as depicted in *Exhibit 'C'* of this ordinance, shall be submitted in accordance with the phasing plan established by the *Master Plat* and shall include a *Treescape Plan* for the phase being *Preliminary Platted*. A *Preliminary Plat* application may be processed by the City concurrently with a *Master Plat* and a *Master Parks and Open Space Plan* application for the development.
- (f) *PD Site Plan.* A *PD Site Plan* for each phase of the development of the *Subject Property*, as depicted in *Exhibit 'C'* of this ordinance, shall be submitted and shall identify all site/landscape/hardscape plan(s) for all open space, neighborhood parks, trail systems, street buffers and entry features. A *PD Site Plan* application may be processed by the City concurrently with a *Final Plat* application for the development.

(g) *Final Plat*. Prior to the issuance of any building permits, a *Final Plat*, conforming to the *Preliminary Plat*, shall be submitted for approval.

SECTION 6. That commercial development on the *Subject Property* shall be in conformance with the process and procedures stipulated by this Planned Development District ordinance, the City's subdivision regulations, and the Unified Development Code (UDC);

SECTION 7. That any person, firm, or corporation violating any of the provisions of this ordinance shall be deemed guilty of a misdemeanor and upon conviction shall be punished by a penalty of fine not to exceed the sum of *Two Thousand Dollars* (\$2,000.00) for each offense and each and every day such offense shall continue shall be deemed to constitute a separate offense;

SECTION 8. That if any section, paragraph, or provision of this ordinance or the application of that section, paragraph, or provision to any person, firm, corporation or situation is for any reason judged invalid, the adjudication shall not affect any other section, paragraph, or provision of this ordinance or the application of any other section, paragraph or provision to any other person, firm, corporation or situation, nor shall adjudication affect any other section, paragraph, or provision of the Unified Development Code, and the City Council declares that it would have adopted the valid portions and applications of the ordinance without the invalid parts and to this end the provisions for this ordinance are declared to be severable;

SECTION 9. The standards in this ordinance shall control in the event of a conflict between this ordinance and any provision of the Unified Development Code or any provision of the City Code, ordinance, resolution, rule, regulation, or procedure that provides a specific standard that is different from and inconsistent with this ordinance. References to zoning district regulations or other standards in the Unified Development Code (including references to the *Unified Development Code*), and references to overlay districts, in this ordinance or any of the Exhibits hereto are those in effect on the date this ordinance was passed and approved by the City Council of the City of Rockwall, Texas;

SECTION 10. That this ordinance shall take effect immediately from and after its passage;

PASSED AND APPROVED BY THE CITY COUNCIL OF THE CITY OF ROCKWALL, TEXAS, THIS THE 7TH DAY OF FEBRUARY, 2022.

Kevin Fowler, *Mayor*

ATTEST:

Kristy Cole, *City Secretary*

APPROVED AS TO FORM:

Frank J. Garza, *City Attorney*

1st Reading: January 18, 2022

2nd Reading: February 7, 2022

Exhibit 'B':
Survey

BEING a 264.61-acre tract of land situated in the W. M. Ford Survey, Abstract Number 80, Rockwall County, Texas, and being all of a called 43.30-acre tract of land (*Tract 1*) and a called 212.55-acre tract of land (*Tract 2*) described by deed to Highgate Equestrian Center Property, L.P., recorded in County Clerk's *File Number 2007-375596*, Deed Records, Rockwall County, Texas, and being all of that certain tract of land described by deed to Rockwall Highgate, LTD., recorded in County Clerk's *File Number 2008-404731*, Deed Records, Rockwall County, Texas, and being more particularly described by metes and bounds as follows:

BEGINNING at the Southeast corner of said called 212.55-acre tract, being at the intersection of the southwest right-of-way line of State Highway No. 205, and the northwest line of Wylie Lane;
THENCE South 44 Degrees 31Minutes 24 Seconds West, along the northwest line of said Wylie Lane, a distance of 2609.49 feet, to a point for corner;

THENCE South 45 Degrees 18 Minutes 48 Seconds West, continuing along said northwest line, a distance of 1,147.99 feet, to the southwest corner of said called 43.30-acre tract;

THENCE North 45 Degrees 02 Minutes 31 Seconds West, departing said northwest line, and along the southwest line of said called 212.55-acre tract, a distance of 315.56-feet, to the easternmost corner of said called Rockwall Highgate tract;

THENCE South 44 Degrees 22 Minutes 37 Seconds West, departing said West line and along the southeast line of said Rockwall Highgate tract, a distance of 690.66-feet, to the southernmost corner of said Rockwall Highgate tract;

THENCE North 32 Degrees 22 Minutes 19 Seconds West, departing said southeast line and along the West line of Rockwall Highgate tract, a distance of 680.55-feet, to the northwest corner of said Rockwall Highgate tract;

THENCE North 62 Degrees 32 Minutes 45 Seconds East, departing said West line and along the northwest line of said Rockwall Highgate tract, a distance of 110.73-feet;

THENCE North 62 Degrees 13 Minutes 29 Seconds East, continuing along said northwest line, a distance of 43.88-feet;

THENCE North 45 Degrees 26 Minutes 21 Seconds East, continuing along said North line, a distance of 393.74-feet, to the northernmost corner of said Rockwall Highgate tract, being on the southwest line of said called 43.30-acre tract and being on the northeast line of Travis Lane;

THENCE Northerly, departing said North line and along the northeast line of said Travis Lane, the following calls: North 45 Degrees 00 Minutes 29 Seconds West, a distance of 599.06-feet, to a point for corner;

North 43 Degrees 53 Minutes 14 Seconds West, a distance of 436.95-feet, to a point for corner;
North 48 Degrees 27 Minutes 46 Seconds West, a distance of 237.14-feet, to a point for corner;
North 39 Degrees 48 Minutes 03 Seconds West, a distance of 184.23-feet, to a point for corner;
North 44 Degrees 40 Minutes 42 Seconds West, a distance of 244.69-feet, to a point for corner;
South 45 Degrees 08 Minutes 57 Seconds West, a distance of 12.69-feet, to a point for corner;

North 45 Degrees 01 Minutes 43 Seconds West, a distance of 260.06-feet, to the lower northwest corner of said called 43.30-acre tract, same being the southwest corner of a that certain tract of land described by deed to Bret A. Wilson and Leslie Wilson, recorded in County Clerk's *File Number 1998- 181246*, Deed Records, Rockwall County, Texas;

THENCE North 44 Degrees 58 Minutes 51 Seconds East, departing said East line and along the lower North line of said called 43.30-acre tract, being common with the South line of said Wilson tract, a distance of 467.61-feet, to the southeast corner of said Wilson tract;

Exhibit 'B':
Survey

North 31 Degrees 15 Minutes 14 Seconds West, departing said common line and along the upper West line of said called 43.30-acre tract, a distance of 857.52-feet, to the northwest corner of said called 43.30-acre tract, being on the South right-of-way line of FM Highway No. 549;

THENCE North 45 Degrees 31 Minutes 38 Seconds East, a long said South right-of-way line, a distance of 121.99-feet, to a point for corner;

North 45 Degrees 00 Minutes 31 Seconds East, continuing a long said South right-of-way line, a distance of 703.71-feet, to the upper northeast corner of said called 212.55-acre tract, same being the northwest corner of that certain tract of land described by deed to Cody A. Barrick and Wife, recorded in County Clerk's *File Number 2010-436143*, Deed Records, Rockwall County, Texas;

THENCE South 45 Degrees 05 Minutes 09 Seconds East, departing said South right-of-way line and along the upper East line of said called 2 12.55-acre tract, being common with the West line of said Barrick tract, a distance of 995.00-feet, to a point for corner;

THENCE South 86 Degrees 43 Minutes 47 Seconds East, continuing along said common line, a distance of 21.21-feet, to a point for corner;

THENCE North 44 Degrees 53 Minutes 41 Seconds East, departing said common line and along the lower North line of said called 212.55-acre tract, being common with the South line of said Barrick tract, a distance of 524.11-feet, to the southeast corner of said Barrick tract, same being the southwest corner of that certain tract of land described by deed to Thomas Enloe and Wife, recorded in County Clerk's *File Number 2014-16421*, Deed Records, Rockwall County, Texas;

THENCE North 44 Degrees 59 Minutes 41 Seconds East, departing said common line and along the lower North line of said called 212.55-acre tract, being common with the South line of said Enloe tract, a distance of 539.08-feet, to the southeast corner of said Enloe tract, same being the southwest corner of a called 12.493-acre tract of land described by deed to Scott W. Blackwood and Glenita G. Blackwood, recorded in *Volume 2884, Page 250*, Deed Records, Rockwall County, Texas;

THENCE North 44 Degrees 44 Minutes 22 Seconds East, departing said common line and along the lower North line of said called 212.55-acre tract, being common with the South line of said called 12.493-acre tract, a distance of 541.09-feet, to the southeast corner of said called 12.493-acre tract, same being the southwest corner of that certain tract of land described by deed to Dr. Mohiudin Zeb, recorded in County Clerk's *File Number 1995-156072*, Deed Records, Rockwall County, Texas;

THENCE North 44 Degrees 56 Minutes 40 Seconds East, departing said common line and along the lower North line of said called 212.55-acre tract, being common with the South line of said Zeb tract, a distance of 606.32-feet, to the southeast corner of said Zeb tract, being on the West right-of-way line of said State Highway No. 205;

THENCE South 45 Degrees 37 Minutes 13 Seconds East, departing said common line and along said West right-of-way line, a distance of 1,121.18-feet, to a point for corner;

THENCE South 45 Degrees 51 Minutes 23 Seconds East, continuing along said East right-of-way line, a distance of 621.15-feet, to a point for corner;

THENCE South 45 Degrees 50 Minutes 42 Seconds East, continuing a long said East right-of-way line, a distance of 951.25-feet, to the *POINT OF BEGINNING*, and containing 264.61-acres of land, more or less.

Exhibit 'B': Survey

CURVE	ARC LENGTH	RADIUS	DELTA ANGLE	CHORD BEARING	CHORD LENGTH
C1	121.99'	5796.43'	1°12'21"	N 45°17'37" E	121.99'

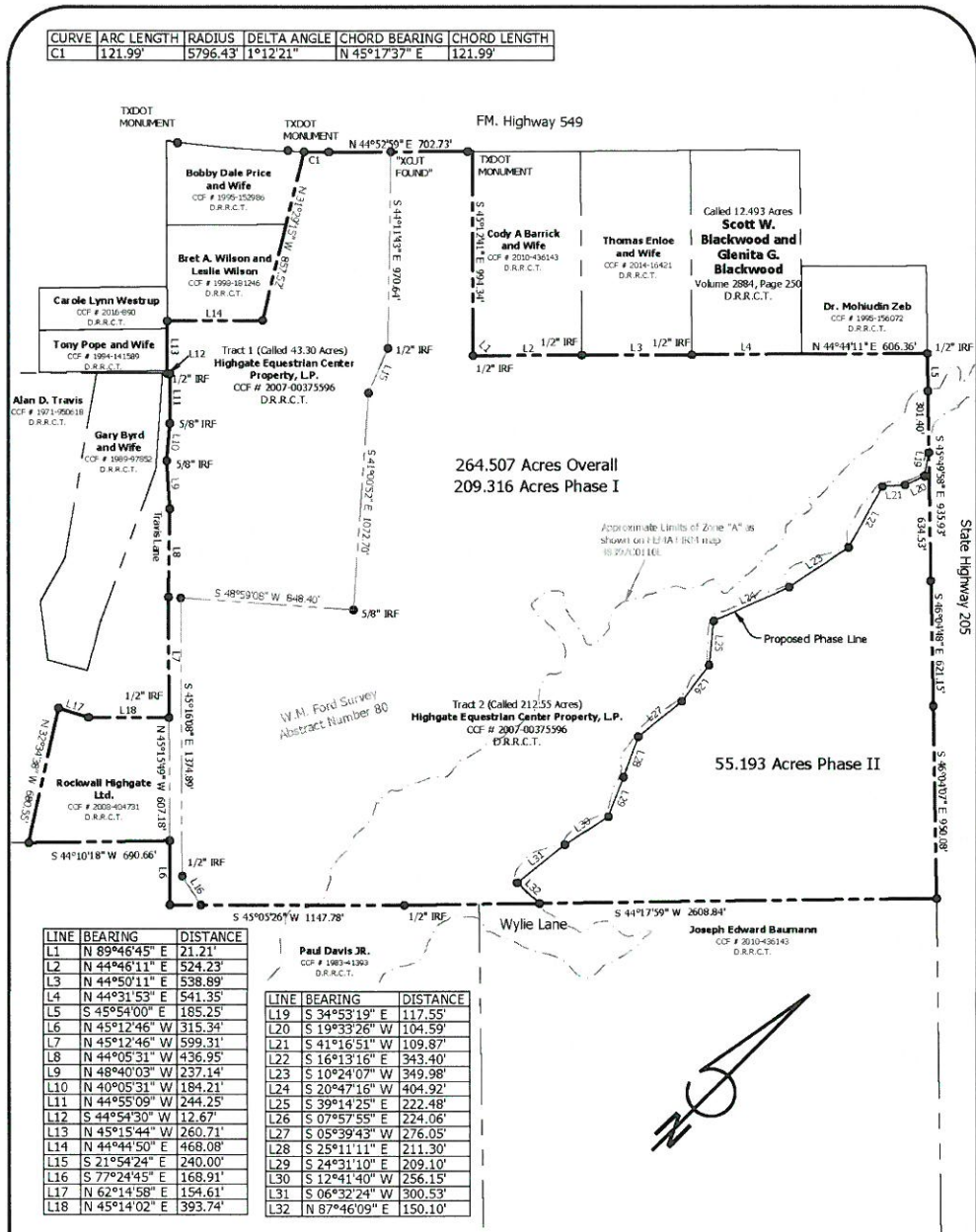

EXHIBIT SHOWING
264.507 Acres of land situated in the W.M. Survey, Abstract Number 80, Rockwall County, Texas.

Project Number: 180164 Date: February 18, 2019
 Revised Date:
 Revision Notes:
 Sheet 1 of 4

REALSEARCH OF TEXAS, LLC
 P.O. Box 1006, Godley, Texas 76044
 Ph. 817-937-2655, jdeal@realsearch.org, www.realsearch.org
"Thou shalt not remove thy neighbor's landmark" Deut. 19:14
 TBPLS Firm Registration # 10158220 TBPE Firm Registration # 17968

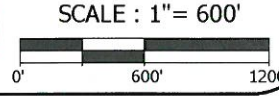
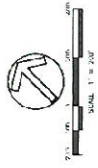

Exhibit 'C': Concept Plan



- LEGEND**
- TYPE A LOT
 - TYPE B LOT
 - TYPE C LOT
 - TYPE D LOT
 - TYPE E LOT
 - AMENITY CENTER
 - LOW PERKILL

LAND USE TABLE

LAND USE	AREA (AC)	PERCENT OF TOTAL
TYPE A LOT	56.6	20.6%
TYPE B LOT	13.3	4.9%
TYPE C LOT	17.4	6.5%
TYPE D LOT	24.6	9.1%
TYPE E LOT	10.7	3.9%
AMENITY CENTER	0.0	0.0%
LOW PERKILL	0.0	0.0%

LOT DIMENSION STANDARDS

LOT TYPE	A	B	C	D	E
TYPE A LOT	15.00	25.00	15.00	50.00	50.00
TYPE B LOT	10.00	10.00	10.00	10.00	10.00
TYPE C LOT	20.00	10.00	10.00	10.00	10.00
TYPE D LOT	10.00	10.00	10.00	10.00	10.00
TYPE E LOT	10.00	10.00	10.00	10.00	10.00

STREET DESIGNATIONS

STREET NAME	RIGHT-OF-WAY WIDTH (FT)	STREET TYPE
SH 205	100	STATE HIGHWAY
WYLE RD	100	LOCAL STREET
TRAVIS LANE	60	LOCAL STREET
CULLINS ROAD	60	LOCAL STREET
FM 549	100	FRONTAGE ROAD

* REMOVES LOTS WITH 10' REAR YARD SETBACK

CONCEPT PLAN
SOUTHSIDE HILLS
 264.5 AC
 Rockwall, Texas

JOHNSON VOLK CONSULTING
 14000 Rockwall Road, Suite 100
 Rockwall, TX 75087
 Phone: (972) 981-1100
 Fax: (972) 981-1101
 www.johnsonvolk.com

ZONING CASE #2022-028



Exhibit 'D':
Density and Development Standards

Density and Development Standards.

(1) Permitted Uses. Unless specifically provided by this Planned Development District ordinance, the following uses are permitted on the *Subject Property*:

(a) Residential Land Uses. Residential land uses shall be allowed only within the area designated for residential lots as depicted on the *Concept Plan* in *Exhibit 'C'* of this ordinance. These areas are limited to those uses permit *by-right* or by Specific Use Permit (SUP) for the Single-Family 10 (SF-10) District, as stipulated by the *Permissible Use Charts* contained in Article 04, *Permissible Uses*, of the Unified Development Code (UDC).

(b) Non-Residential Land Uses. Non-residential land uses shall be allowed only within the area designated for *Commercial* land uses as depicted on the *Concept Plan* in *Exhibit 'C'* of this ordinance. These areas are limited to those uses permitted *by-right* or by Specific Use Permit (SUP) for the Commercial (C) District as stipulated by the *Permissible Use Charts* contained in Article 04, *Permissible Uses*, of the Unified Development Code (UDC) and subject to the approval of a *PD Development Plan* and *PD Site Plan* in accordance with the Planned Development District regulations contained in Article 10, *Planned Development District Regulations*, of the Unified Development Code (UDC); however, the following uses are expressly prohibited:

- Animal Boarding/Kennel without Outside Pens
- Animal Hospital or Clinic
- Convent, Monastery, or Temple
- Commercial Parking Garage
- Residence Hotel
- Motel
- Cemetery/Mausoleum
- Congregate Care Facility/Elderly Housing
- Emergency Ground Ambulance Services
- Hospital
- Mortuary or Funeral Chapel
- Temporary Carnival, Circus, or Amusement
- Private Sports Arena, Stadium, and or Track
- Portable Beverage Service Facility
- Temporary Christmas Tree Sales Lot and/or Similar Uses
- Copy Center
- Garden Supply/Plant Nursery
- Self Service Laundromat
- Night Club, Discotheque, or Dance Hall
- Pawn Shop
- Rental Store without Outside Storage and/or Display
- Retail Store with Gasoline Sales that has more than Two (2) Dispensers
- Bail Bond Service
- Building and Landscape Material with Limited Outside Storage
- Building Maintenance, Service, and Sales without Outside Storage
- Furniture Upholstery/Refinishing and Resale
- Rental, Sales, and Service of Heavy Machinery and Equipment
- Research and Technology or Light Assembly

Exhibit 'D':
Density and Development Standards

- Trade School
- Minor Auto Repair Garage
- New or Used Boat and Trailer Dealership
- Self Service Car Wash
- New and/or Use Indoor Motor Vehicle Dealership/Showroom
- New Motor Vehicle Dealership-for Cars and Light Trucks
- Used Motor Vehicle Dealership-for Cars and Light Trucks
- Commercial Parking
- Non-Commercial Parking Lot
- Recreational Vehicle (RV) Sales and Service
- Service Station
- Mining and Extraction of Sand, Gravel, Oil and/or Other Materials
- Commercial Freestanding Antenna
- Helipad
- Railroad Yard or Shop
- Transit Passenger Facility

- (2) Residential Lot Composition and Layout. The lot layout and composition shall generally conform to the *Concept Plan* depicted in *Exhibit 'C'* and stated in *Table 1*, which is as follows:

Table 1: Lot Composition

<i>Lot Type</i>	<i>Minimum Lot Size (FT)</i>	<i>Minimum Lot Size (SF)</i>	<i>Dwelling Units (#)</i>	<i>Dwelling Units (%)</i>
<i>A</i>	130' x 240'	43,560 SF	43	11.2%
<i>B</i>	110' x 190'	24,000 SF	26	6.8%
<i>C</i>	80' x 115'	11,000 SF	66	17.2%
<i>D</i>	80' x 110'	9,600 SF	43	11.2%
<i>E</i>	62' x 110'	7,200 SF	206	53.6%
<i>Maximum Permitted Units:</i>			<i>384</i>	<i>100.00%</i>

- (3) Variation in Residential Lot Composition. The allocation of single-family residential lot types may deviate from that in Subsection (2), *Residential Lot Composition and Layout*, provided that the maximum allowed total dwelling units does not exceed 384 units provided [1] a minimum of 46.4% of the total lot count be comprised of *Lot Types 'A', 'B', 'C' & 'D'*, [2] a minimum of 43 *Lot Type 'A'* lots and 26 *Lot Type 'B'* lots are provided, and [3] a maximum of 53.6% *Lot Type 'E'* lots can be provided.
- (4) Density and Dimensional Requirements. Unless specifically provided by this Planned Development District ordinance, the development standards stipulated for the *Subject Property* shall be as follows:
- (a) Residential. Except as modified by this Planned Development District ordinance, residential land uses on the *Subject Property* shall be required to meet the development standards for the Single-Family 10 (SF-10) District, as specified by Article 05, *District Development Standards*, of the Unified Development Code (UDC). The maximum permissible density for the *Subject Property* shall not exceed 1.45 dwelling units per gross acre of land; however, in no case should the proposed development exceed 384 units. All lots shall conform to the standards depicted in *Table 2*, which are as follows:

Exhibit 'D':
Density and Development Standards

Table 2: Lot Dimensional Requirements

<i>Lot Type (see Concept Plan) ►</i>	A	B	C	D	E
<i>Minimum Lot Width ⁽¹⁾</i>	130'	110'	80'	80'	62'
<i>Minimum Lot Depth</i>	240'	190'	115'	110'	110'
<i>Minimum Lot Area (SF)</i>	43,560	24,000	11,000	9,600	7,200
<i>Minimum Front Yard Setback ^{(2), (5) & (6)}</i>	40'	30'	20'	20'	20'
<i>Minimum Side Yard Setback</i>	15'	10'	6'	6'	6'
<i>Minimum Side Yard Setback (Adjacent to a Street) ^{(2) & (5)}</i>	15'	15'	15'	15'	15'
<i>Minimum Length of Driveway Pavement</i>	20'	20'	20'	20'	20'
<i>Maximum Height ⁽³⁾</i>	35'	35'	35'	35'	35'
<i>Minimum Rear Yard Setback ⁽⁴⁾</i>	50'	50'	10'	10'	10'
<i>Minimum Area/Dwelling Unit (SF) [Air-Conditioned Space]</i>	3,800	2,800	2,500	2,500	2,200
<i>Maximum Lot Coverage</i>	50%	50%	65%	65%	65%

General Notes:

- ¹: Lots fronting onto curvilinear streets, cul-de-sacs and eyebrows may have the front lot width reduced by 20% as measured at the front property line provided that the lot width will be met at the *Front Yard Building Setback*. Additionally, the lot depth on lots fronting onto curvilinear streets, cul-de-sacs and eyebrows may be reduced by up to ten (10) percent, but shall meet the minimum lot size for each lot type referenced in *Table 1*.
- ²: The location of the *Front Yard Building Setback* as measured from the front property line.
- ³: The *Maximum Height* shall be measured to the eave or top plate (*whichever is greater*) of the single-family home.
- ⁴: The location of the *Rear Yard Building Setback* as measured from the rear property line.
- ⁵: Sunrooms, porches, stoops, bay windows, balconies, masonry clad chimneys, eaves and similar architectural features may encroach beyond the *Front Yard Building Setback* by up to ten (10) feet for any property; however, the encroachment shall not exceed five (5) feet on *Side Yard Setbacks*. A sunroom is an enclosed room no more than 15-feet in width that has glass on at least 50% of each of the encroaching faces.
- ⁶: *J-Swing* or *Traditional Swing Garages* are permitted to encroach into the front yard building setback a maximum of five (5) feet.
- ⁷ Type A, B, C & D lots shall have a minimum 3 car garage.

(b) *Non-Residential*. Except as modified by this Planned Development District ordinance, the non-residential land uses on the *Subject Property* shall be required to meet the development standards stipulated by the *General Overlay District Standards*, *General Commercial District Standards*, and the standards required for the Commercial (C) District as stipulated by Article 05, *District Development Standards*, of the Unified Development Code (UDC) for a property in a Commercial (C) District. In addition, the *Commercial* area shall be designed to be pedestrian-oriented and easily accessible to the adjacent residential neighborhoods, and be constructed to be integrated with the adjacent uses, not be separated from them by screening walls or other physical barriers. This will be accomplished by creating paths from the adjacent development into the *Commercial* area and through the use of landscaping buffers utilizing a berm and three (3) tiered screening (*i.e.* [1] a small to mid-sized shrub, [2] large shrubs or accent trees, and [3] canopy trees on 20-foot centers), building design and other urban design elements to create compatibility with the surrounding residential neighborhood.

(5) *Building Standards for Residential*. All residential development shall adhere to the following building standards:

(a) *Masonry Requirement*. The minimum masonry requirement for the exterior façade of all buildings shall be 90% (*excluding dormers and walls over roof areas*). For the

Exhibit 'D':
Density and Development Standards

purposes of this ordinance, the masonry requirement shall be limited to full width brick, natural stone, and cast stone. Cementitious fiberboard (e.g. *HardiBoard* or *Hardy Plank*) in a horizontal lap-siding, *board-and-batten* siding, or a decorative pattern (see examples below) may be used for up to 80% of the masonry requirement; however, administrative from the Director of Planning and Zoning approval may be requested for housing plans that utilize cementitious fiberboard in excess of 80% of the masonry requirement on a case-by-case basis.

Examples of Cementitious Fiberboard

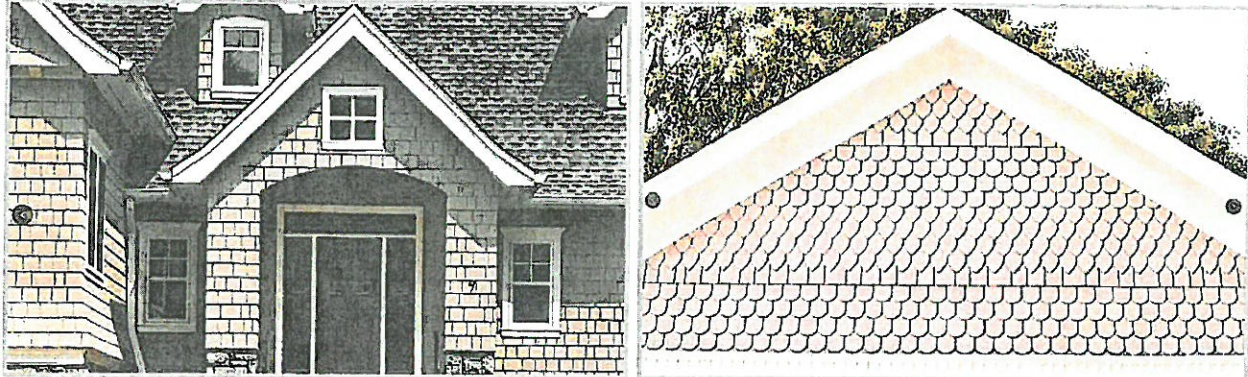

- (b) Roof Pitch. A minimum of an 8:12 roof pitch is required on all structures with the exception of dormers, sunrooms and porches, which shall have a minimum of a 4:12 roof pitch.
- (c) Garage Orientation and Garage Doors. A total of 20.05% or 77 of 384 of all garages may be oriented toward the street in a *Front Entry* garage configuration; however, the front façade of the garage must be situated a minimum of five (5) feet behind the front façade of the primary structure. The remaining 79.95% or 307 of all garages shall be oriented in a *J-Swing* (or *Traditional Swing*) configuration or be situated a minimum of 20-feet behind the front façade of the home. In addition, the following architectural elements must be incorporated into all garage configurations: [1] divided garage bay doors (i.e. for two (2) car garages two (2) individual entrances and for three (3) car garages a standard two (2) bay garage door with a single bay garage door adjacent), [2] carriage style hardware and lighting, [3] decorative wood doors or wood overlays on insulated metal doors, and [4] driveways must be constructed with ornamental stamped concrete brick pavers, broom finished, or salt finish. An example of a garage door meeting these standards is depicted in *Figure 1*.

... Continued on Next Page

Exhibit 'D':
Density and Development Standards

Figure 1. Examples of Enhanced Wood Garage Door



- (6) Anti-Monotony Restrictions. The development shall adhere to the Anti-Monotony Matrix depicted in Table 3 below (for spacing requirements see Figures 3 & 4 below).

Table 3: Anti-Monotony Matrix

<u>Lot Type</u>	<u>Minimum Lot Size</u>	<u>Elevation Features</u>
A	130' x 240'	(1), (2), (3), (4)
B	110' x 190'	(1), (2), (3), (4)
C	80' x 115'	(1), (2), (3), (4)
D	80' x 110'	(1), (2), (3), (4)
E	62' x 110'	(1), (2), (3), (4)

- (a) Identical brick blends or paint colors may not occur on adjacent (*side-by-side*) properties along any block face without at least five (5) intervening homes of differing materials on the same side of the street beginning with the adjacent property and six (6) intervening homes of differing materials on the opposite side of the street.
- (b) Front building elevations shall not repeat along any block face without at least five (5) intervening homes of differing appearance on the same side of the street and six (6) intervening homes of differing appearance on the opposite side of the street. The rear elevation of homes backing to open spaces, FM-549 or Wylie Road shall not repeat without at least five (5) intervening homes of differing appearance. Homes are considered to have a differing appearance if any of the following two (2) items deviate:
- (1) Number of Stories
 - (2) Permitted Encroachment Type and Layout
 - (3) Roof Type and Layout
 - (4) Articulation of the Front Façade
- (c) Permitted encroachment (*i.e. porches and sunroom*) elevations shall not repeat or be the same along any block face without at least five (5) intervening homes of sufficient dissimilarity on the same side of the street beginning with the home

Exhibit 'D':
Density and Development Standards

adjacent to the subject property and six (6) intervening homes beginning with the home on the opposite side of the street.

- (d) Each phase of the subdivision will allow for a maximum of four (4) compatible roof colors, and all roof shingles shall be an architectural or dimensional shingle (*3-Tab Roofing Shingles are prohibited*).

Figure 3: Properties line up on the opposite side of the street. Where RED is the subject property.

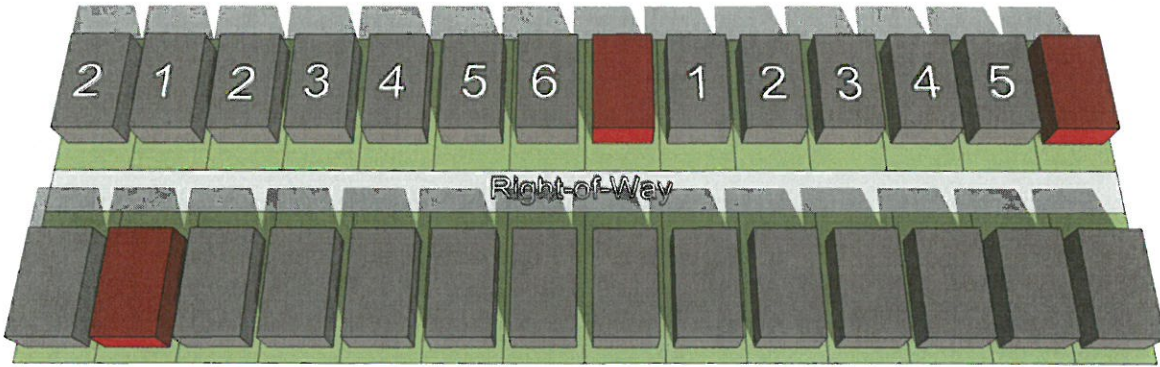
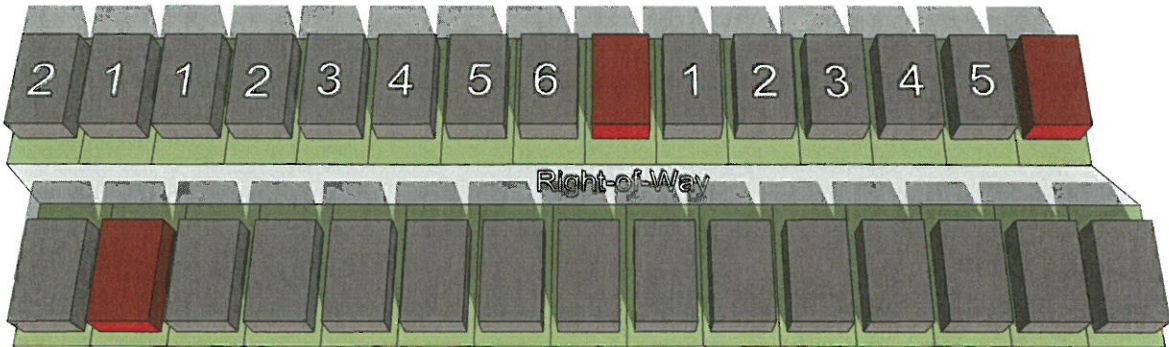

Figure 4: Properties do not line up on opposite side of the street. Where RED is the subject property.



- (7) Fencing Standards. All individual residential fencing and walls shall be architecturally compatible with the design, materials and colors of the primary structure on the same lot, and meet the following standards:

- (a) Front Yard Fences. Front yard fences shall be prohibited.

- (b) Wood Fences. All solid fencing shall be constructed utilizing standard cedar fencing materials (*spruce fencing is prohibited*) that are a minimum of ½-inch or greater in thickness. Fences shall be *board-on-board* panel fence that is constructed a minimum of six (6) feet in height and a maximum of eight (8) feet in height. Posts, fasteners, and bolts shall be formed from hot dipped galvanized or stainless steel. All cedar pickets shall be placed on the public side (*i.e. facing streets, alleys, open space, parks, and/or neighboring properties*). All posts and/or framing shall be placed on the private side (*i.e. facing towards the home*) of the fence. All wood fences shall be smooth finished, free of burs and splinters, and be stained and sealed on both sides of the fence. Painting a fence with oil or latex based paint shall be prohibited.

Exhibit 'D':

Density and Development Standards

- (c) Wrought Iron/Tubular Steel. Lots located along FM 549 shall be required to install a wrought iron or tubular steel fence, abutting open spaces, greenbelts and parks shall be required to install a wrought iron or tubular steel fence. Wrought iron/tubular steel fences can be a maximum of six (6) feet in height.
 - (d) Corner Lots. Corner lots fences (*i.e. adjacent to the street*) shall provide masonry columns at 45-feet off center spacing that begins at the rear of the property line. A maximum of six (6) foot solid *board-on-board panel* fence constructed utilizing cedar fencing shall be allowed between the masonry columns along the side and/or rear lot adjacent to a street. In addition, the fencing shall be setback from the side property line adjacent to a street a minimum of five (5) feet. The property owner shall be required to maintain both sides of the fence.
 - (e) Solid Fences (including Wood Fences). All solid fences shall incorporate a decorative top rail or cap detailing into the design of the fence.
 - (f) Fence in Easements. No fencing shall be constructed in or across North Texas Municipal Water District (NTMWD) and/or City of Rockwall's easements.
- (8) Landscape and Hardscape Standards.
- (a) Landscape. Landscaping shall be reviewed and approved with the *PD Site Plan*. All *Canopy/Shade Trees* planted within this development shall be a minimum of four (4) caliper inches in size and all *Accent/Ornamental/Under-Story Trees* shall be a minimum of four (4) feet in total height. Any residential lot that sides or backs to a major roadway where wrought iron/tubular steel fencing is required, shall also be required to plant a row of shrubs adjacent to the wrought iron/tubular fence within the required 30-foot landscape buffer (*i.e. on the Homeowner's Associations' [HOAs'] property*). These shrubs shall be maintained by the Homeowner's Association (HOA).
 - (b) Landscape Buffers. All landscape buffers and plantings located within the buffers shall be maintained by the Homeowner's Association (HOA).
 - (1) Landscape Buffer and Sidewalks (FM-549). A minimum of a 60-foot landscape buffer shall be provided along FM-549 (*outside of and beyond any required right-of-way dedication*), and shall incorporate ground cover, a *built-up* berm and shrubbery along the entire length of the frontage. Berms and shrubbery shall have a minimum height of 48-inches each. In addition, three (3) canopy trees and four (4) accent trees shall be planted per 100-feet of linear frontage. A meandering six (6) foot trail shall be constructed within the 30-foot landscape buffer.
 - (2) Landscape Buffer (Adjacent to Residential Properties). A minimum of a 50-foot landscape buffer shall be provided along the Type A lots along the northern perimeter as depicted on *Exhibit 'C'* of this ordinance, and shall incorporate ground cover, a *built-up* berm and shrubbery along the entire length of the frontage. Berms and shrubbery shall have a minimum height of 48-inches each. In addition, three (3) canopy trees and four (4) accent trees shall be planted per 100-feet of linear frontage.

Exhibit 'D':

Density and Development Standards

- (3) Landscape Buffer and Sidewalks (SH-205). A minimum of a 30-foot landscape buffer shall be provided along SH-205 for the residential property (*outside of and beyond any required right-of-way dedication*), and shall incorporate ground cover, a *built-up* berm and shrubbery along the entire length of the frontage. Berms and shrubbery shall have a minimum height of 48-inches each. In addition, three (3) canopy trees and four (4) accent trees shall be planted per 100-feet of linear frontage.
- (4) Landscape Buffer and Sidewalks (SH-205). A minimum of a 20-foot landscape buffer shall be provided for the *Commercial* property along SH-205 (*outside of and beyond any required right-of-way dedication*), and shall incorporate ground cover, a *built-up* berm and shrubbery along the entire length of the frontage. Berms shall have a minimum height of 30-inches and a maximum of 48-inches. In addition, three (3) canopy trees and four (4) accent trees shall be planted per 100-feet of linear frontage.
- (5) Commercial Landscape Buffer (Adjacent to Residential Properties). A minimum of a 50-foot landscape buffer with a minimum of a 48-inch berm and three (3) tiered screening (*i.e. [1] a small to mid-sized shrub, [2] large shrubs or accent trees, and [3] canopy trees on 20-foot centers*) shall be provided on commercial properties that have direct adjacency to residential properties as generally depicted in *Exhibit 'C'* of this ordinance.
- (c) Street Trees. The Homeowner's Association (HOA) shall be responsible for the maintenance of all street trees and will be required to maintain a minimum of 14-foot vertical clearance height for any trees overhanging a public right-of-way. Street trees shall be planted a minimum of five (5) feet from public water, sanitary sewer and storm lines. All street trees shall be reviewed with the *PD Site Plan*.
- (d) Residential Lot Landscaping. Prior to the issuance of a Certificate of Occupancy (CO), all residential lots depicted on *Exhibit 'C'* shall be landscaped with a minimum of two (2), four (4) inch caliper canopy trees (*as measured per Article 08, Landscape and Fence Standards, of the Unified Development Code [UDC]*) within the front yard. In addition, corner lots shall be required to add a minimum of two (2), four (4) inch caliper canopy trees (*as measured per Article 08, Landscape and Fence Standards, of the Unified Development Code [UDC]*) within the side yard facing the street.
- (e) Irrigation Requirements. Irrigation shall be installed for all required landscaping located within detention areas, common areas, landscape buffers, and/or open space. Irrigation installed in these areas shall be designed by a Texas licensed irrigator or landscape architect and shall be maintained by the Homeowner's Association (HOA).
- (f) Hardscape. Hardscape plans indicating the location of all sidewalks and trails shall be reviewed and approved with the *PD Site Plan*.
- (9) Street. All streets (*excluding drives, fire lanes and private parking areas*) shall be built according to City street standards.

Exhibit 'D':

Density and Development Standards

- (10) Lighting. Light poles shall not exceed 20-feet in total height (*i.e. base and lighting standard*). All fixtures shall be directed downward and be positioned to contain all light within the development area.
- (11) Sidewalks. All sidewalks adjacent to a street shall be a maximum of two (2) feet inside the right-of-way line and be a minimum of five (5) feet in overall width.
- (12) Buried Utilities. New distribution power-lines required to serve the *Subject Property* shall be placed underground, whether such lines are located internally or along the perimeter of the *Subject Property*, unless otherwise authorized by the City Council. Temporary power-lines constructed across undeveloped portions of the *Subject Property* to facilitate development phasing and looping may be allowed above ground, but shall not be considered existing lines at the time the area is developed, and if they are to become permanent facilities, such lines shall be placed underground pursuant to this paragraph. Franchise utilities shall be placed within a ten (10) foot public utility easement behind the sidewalk, between the home and the property line.
- (13) Park Improvements. All park improvements within this development -- *including all features outlined below* -- shall be maintained by the Homeowner's Association (HOA). The development of the 11.6-acre public park -- *as depicted in Exhibit 'C' of this ordinance* -- shall be developed with the first phase of the proposed subdivision and shall have fully established natural turf (*e.g. seeding process*) and be irrigated in accordance with the requirements of the Parks and Recreation Department of the City of Rockwall. This area shall also incorporate the following improvements:
 - (a) An Six (6) Foot Concrete Hike & Bike Trail.
 - (b) A Playground.
 - (c) A Plaza Area.
 - (d) A Covered Pavilion.
 - (e) A Picnic Area.
 - (f) Benches.
 - (g) Landscape Features (*e.g. Trees and Other Vegetation*).

All improvement will need to be approved and accepted by the Parks and Recreation Board after being reviewed and recommended by the Director of Parks and Recreation. The dedication of the proposed public park shall satisfy all cash-in-lieu of land fees associated with this proposed development. In addition, if the above stated improvements are greater than or equal to the required pro-rata equipment fees, then this fee shall be considered to be satisfied as well. The costs/receipts for the improvements will need to be reviewed and compared to the cost of the pro-rata equipment fees -- *and ultimately accepted* -- by the Parks and Recreation Board in order to be considered to be satisfied.

- (14) Open Space/Public Park. The development shall consist of a minimum of 20% open space (*or a minimum of 52.902-acres -- as calculated by the formula stipulated in the Comprehensive Plan*), and generally conform to the *Concept Plan* contained in *Exhibit 'C'* of this ordinance.
- (15) Amenity Center. An amenity center shall be constructed in generally the same area as depicted in *Exhibit 'C'* of this ordinance, and shall be maintained by the Homeowner's

Exhibit 'D':

Density and Development Standards

Association (HOA). The design and layout of the amenity center shall be approved with the *PD Site Plan*.

- (16) Trails. A minimum of a six (6) foot concrete trail system shall be constructed generally in the same location as the trail system depicted in *Exhibit 'C'* of this ordinance, and shall provide connectivity to the proposed *Public Park*.
- (17) Neighborhood Signage and Enhancements. Permanent subdivision identification signage shall be required at all major entry points for the proposed subdivision. Final design and location of any entry features shall be reviewed and approved with the *PD Site Plan*. The developer shall provide enhanced landscaping areas at all entry points to the *Subject Property*. The final design of these areas shall be provided on the *PD Site Plan*.
- (18) Homeowner's Association (HOA). A Homeowner's Association (HOA) shall be created to enforce the restrictions established in accordance with the requirements of *Section 38-15* of the *Subdivision Regulations* contained within the Municipal Code of Ordinances of the City of Rockwall. The HOA shall also maintain all private neighborhood parks, trails, open space and common areas (*including drainage facilities*), detention and drainage easements, floodplain areas, irrigation, landscaping, screening fences and neighborhood signage associated with this development. These areas are required to be delineated on the *PD Site Plan*.
- (19) VariANCES. The variance procedures and standards for approval that are set forth in the Unified Development Code (UDC) shall apply to any application for variances to this ordinance.