



DEVELOPMENT APPLICATION

City of Rockwall
Planning and Zoning Department
385 S. Goliad Street
Rockwall, Texas 75087

STAFF USE ONLY

PLANNING & ZONING CASE NO. _____

NOTE: THE APPLICATION IS NOT CONSIDERED ACCEPTED BY THE CITY UNTIL THE PLANNING DIRECTOR AND CITY ENGINEER HAVE SIGNED BELOW.

DIRECTOR OF PLANNING: _____

CITY ENGINEER: _____

PLEASE CHECK THE APPROPRIATE BOX BELOW TO INDICATE THE TYPE OF DEVELOPMENT REQUEST (SELECT ONLY ONE BOX):

PLATTING APPLICATION FEES:

- MASTER PLAT (\$100.00 + \$15.00 ACRE)¹
- PRELIMINARY PLAT (\$200.00 + \$15.00 ACRE)¹
- FINAL PLAT (\$300.00 + \$20.00 ACRE)¹
- REPLAT (\$300.00 + \$20.00 ACRE)¹
- AMENDING OR MINOR PLAT (\$150.00)
- PLAT REINSTATEMENT REQUEST (\$100.00)

SITE PLAN APPLICATION FEES:

- SITE PLAN (\$250.00 + \$20.00 ACRE)¹
- AMENDED SITE PLAN/ELEVATIONS/LANDSCAPING PLAN (\$100.00)

ZONING APPLICATION FEES:

- ZONING CHANGE (\$200.00 + \$15.00 ACRE)¹
- SPECIFIC USE PERMIT (\$200.00 + \$15.00 ACRE)^{1 & 2}
- PD DEVELOPMENT PLANS (\$200.00 + \$15.00 ACRE)¹

OTHER APPLICATION FEES:

- TREE REMOVAL (\$75.00)
- VARIANCE REQUEST/SPECIAL EXCEPTIONS (\$100.00)²

NOTES:

¹: IN DETERMINING THE FEE, PLEASE USE THE EXACT ACREAGE WHEN MULTIPLYING BY THE PER ACRE AMOUNT. FOR REQUESTS ON LESS THAN ONE ACRE, ROUND UP TO ONE (1) ACRE.
²: A \$1,000.00 FEE WILL BE ADDED TO THE APPLICATION FEE FOR ANY REQUEST THAT INVOLVES CONSTRUCTION WITHOUT OR NOT IN COMPLIANCE TO AN APPROVED BUILDING PERMIT.

PROPERTY INFORMATION (PLEASE PRINT)

ADDRESS 1910 Alpha Drive Road

SUBDIVISION Ellis Centre 2

LOT

BLOCK

GENERAL LOCATION On cul-de-sac terminus of Alpha Drive

ZONING, SITE PLAN AND PLATTING INFORMATION (PLEASE PRINT)

CURRENT ZONING LI

CURRENT USE Vacant

PROPOSED ZONING LI

PROPOSED USE Wholesale and Retail

ACREAGE 1.89

LOTS [CURRENT] 1

LOTS [PROPOSED] 1

SITE PLANS AND PLATS: BY CHECKING THIS BOX YOU ACKNOWLEDGE THAT DUE TO THE PASSAGE OF HB3167 THE CITY NO LONGER HAS FLEXIBILITY WITH REGARD TO ITS APPROVAL PROCESS, AND FAILURE TO ADDRESS ANY OF STAFF'S COMMENTS BY THE DATE PROVIDED ON THE DEVELOPMENT CALENDAR WILL RESULT IN THE DENIAL OF YOUR CASE.

OWNER/APPLICANT/AGENT INFORMATION (PLEASE PRINT/CHECK THE PRIMARY CONTACT/ORIGINAL SIGNATURES ARE REQUIRED)

OWNER *Rockwall Urban Industrial LP*

APPLICANT Richard Sullivan

CONTACT PERSON *Reid Caldwell, Cap Manager*

CONTACT PERSON

ADDRESS *13150 Coit Road
Suite 205*

ADDRESS 7440 TX 121

CITY, STATE & ZIP *Dallas, Texas 75240*

CITY, STATE & ZIP McKinney, TX 75079

PHONE *214-457-8198*

PHONE 469-307-0746

E-MAIL *reid@longbowinterests.com*

E-MAIL Richard.Sullivan@srsdistribution.com

NOTARY VERIFICATION (REQUIRED)

BEFORE ME, THE UNDERSIGNED AUTHORITY, ON THIS DAY PERSONALLY APPEARED _____ [OWNER] THE UNDERSIGNED, WHO STATED THE INFORMATION ON THIS APPLICATION TO BE TRUE AND CERTIFIED THE FOLLOWING:

I HEREBY CERTIFY THAT I AM THE OWNER FOR THE PURPOSE OF THIS APPLICATION; ALL INFORMATION SUBMITTED HEREIN IS TRUE AND CORRECT; AND THE APPLICATION FEE OF \$ _____ TO COVER THE COST OF THIS APPLICATION, HAS BEEN PAID TO THE CITY OF ROCKWALL ON THIS THE _____ DAY OF _____, 20____. BY SIGNING THIS APPLICATION, I AGREE THAT THE CITY OF ROCKWALL (I.E. "CITY") IS AUTHORIZED AND PERMITTED TO PROVIDE INFORMATION CONTAINED WITHIN THIS APPLICATION TO THE PUBLIC. THE CITY IS ALSO AUTHORIZED AND PERMITTED TO REPRODUCE ANY COPYRIGHTED INFORMATION SUBMITTED IN CONJUNCTION WITH THIS APPLICATION, IF SUCH REPRODUCTION IS ASSOCIATED OR IN RESPONSE TO A REQUEST FOR PUBLIC INFORMATION.

GIVEN UNDER MY HAND AND SEAL OF OFFICE ON THIS THE 14th DAY OF April, 2022

OWNER'S SIGNATURE

Reid Caldwell
Kathleen Bolyog

NOTARY PUBLIC IN AND FOR THE STATE OF TEXAS

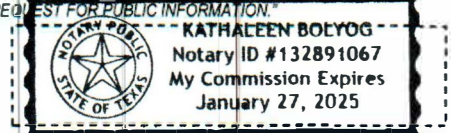

MY COMMISSION EXPIRES 01/27/25

0 70 140 280 420 560 Feet

SP2022-019: Amended Site Plan for 1910 Alpha Road

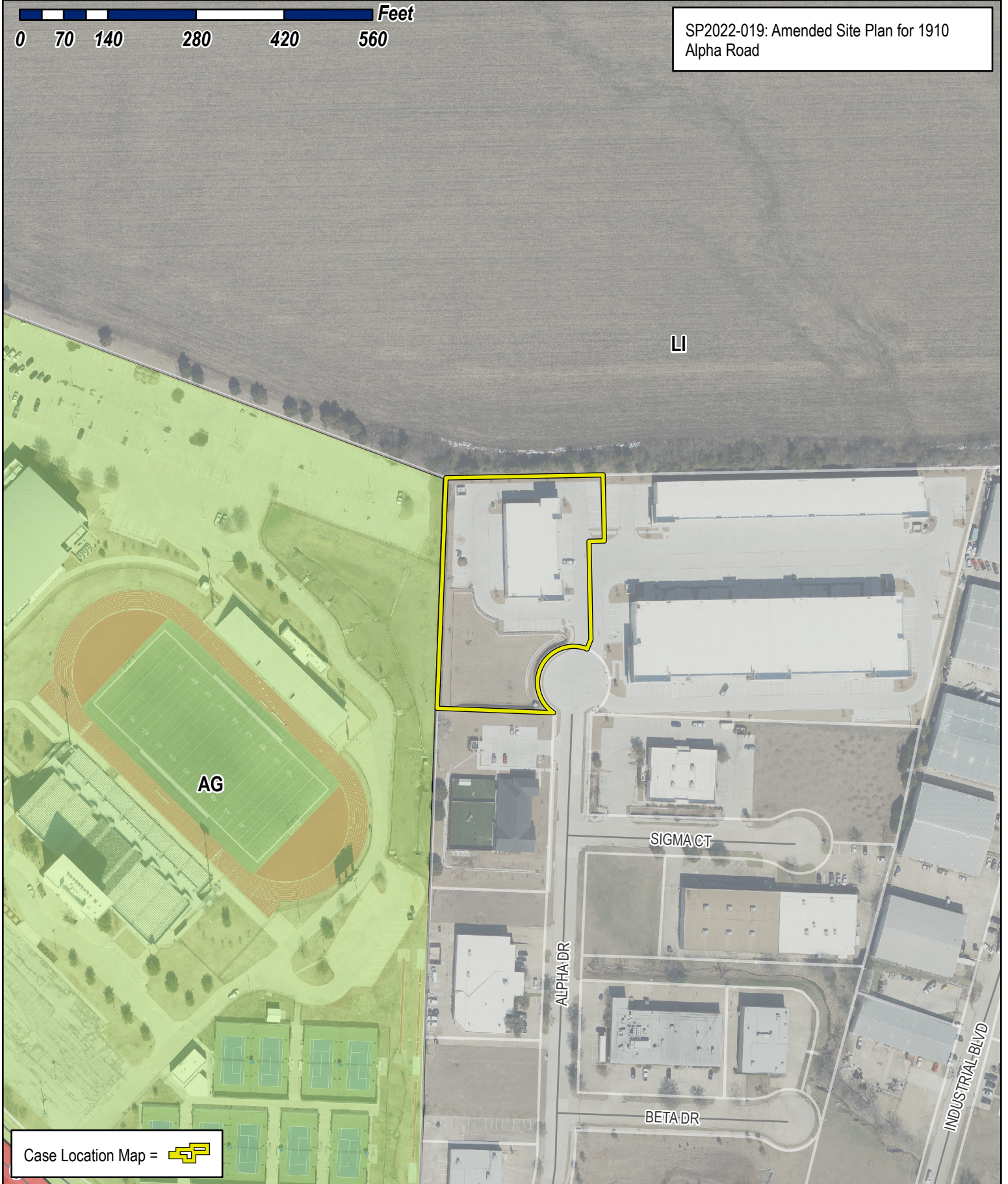

Case Location Map = 



City of Rockwall

Planning & Zoning Department
385 S. Goliad Street
Rockwall, Texas 75032
(P): (972) 771-7745
(W): www.rockwall.com

The City of Rockwall GIS maps are continually under development and therefore subject to change without notice. While we endeavor to provide timely and accurate information, we make no guarantees. The City of Rockwall makes no warranty, express or implied, including warranties of merchantability and fitness for a particular purpose. Use of the information is the sole responsibility of the user.





LOCATION MAP
SCALE: 1" = 100'

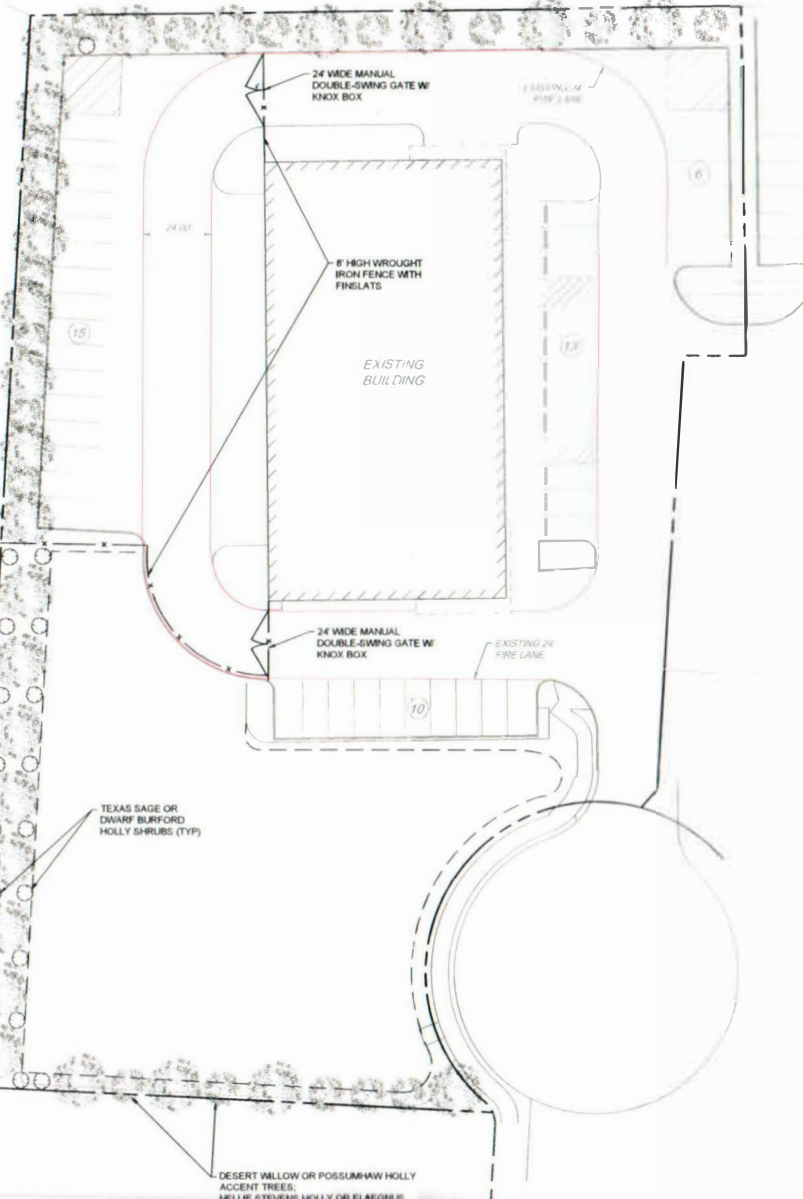

SITE PLAN NOTES:

1. OWNER: SRS DISTRIBUTION, INC. 7800 STATE HIGHWAY 121 McKinney, TX 75070
2. APPLICANT: LONGBOW INTERESTS 13150 COIT ROAD DALLAS, TX 75248
3. ENGINEER: INDEPENDENCE ENGINEERING OF NJ LLC 102 FARNSWORTH AVENUE, SUITE 310 BORDENTOWN, NJ 08805
4. ZONING DISTRICT: LI (LIGHT INDUSTRIAL ZONE)
5. EXISTING CONDITIONS SHOWN HEREON ARE BASED ON A LIMITED AMOUNT OF INFORMATION AVAILABLE AT THE TIME OF SITE EVALUATION. ALL CONDITIONS SHALL BE VERIFIED BY THE CONTRACTOR PRIOR TO SUBMITTING A BID AND SHALL BE ADJUSTED IF NECESSARY. NO ADDITIONAL COMPENSATION WILL BE GRANTED AFTER A BID AWARD FOR ANY EQUIPMENT, MATERIAL, OR LABOR REQUIRED TO MODIFY THE DESIGN TO MATCH FIELD CONDITIONS.
6. NO BOUNDARY OR TOPOGRAPHIC SURVEY WAS PERFORMED IN THE PREPARATION OF THIS PLAN.
7. NO SOILS REPORT HAS BEEN PERFORMED IN PREPARATION OF THIS PLAN. IF ONE IS REQUIRED, THE CONTRACTOR SHALL ENGAGE A PROFESSIONAL ENGINEER, LICENSED IN THE STATE OF FLORIDA, TO PERFORM TESTING AND ANALYSIS AS NECESSARY.
8. PRIOR TO STARTING CONSTRUCTION THE CONTRACTOR SHALL BE RESPONSIBLE TO MAKE SURE THAT ALL REQUESTED PERMITS AND APPROVALS HAVE BEEN OBTAINED. NO CONSTRUCTION OR FABRICATION SHALL BEGIN UNTIL THE CONTRACTOR HAS RECEIVED AND THOROUGHLY REVIEWED ALL PLANS AND OTHER DOCUMENTS PROVIDED BY ALL APPLICABLE PERMITTING AUTHORITIES.
9. ALL WORK SHALL BE PERFORMED IN ACCORDANCE WITH THESE PLANS AND SPECIFICATIONS AND THE REQUIREMENTS AND STANDARDS OF THE LOCAL GOVERNING AUTHORITY.
10. SITE CLEARING SHALL INCLUDE THE LOCATION AND REMOVAL OF ALL UNDERGROUND TANKS, PIPES, VALVES, ETC. CONTRACTOR SHALL REPAIR ANY DISTURBED AREAS TO EXISTING CONDITION, INCLUDING PAVED AREAS AND LANDSCAPED AREAS.
11. SOLID WASTE SHALL BE DISPOSED OF BY CONTRACTOR IN ACCORDANCE WITH ALL LOCAL, STATE, AND FEDERAL REGULATIONS.
12. ALL UNSUITABLE EXCAVATED MATERIAL SHALL BE TRANSPORTED TO AN APPROVED DISPOSAL LOCATION.
13. CONTRACTOR SHALL BE RESPONSIBLE FOR ALL SHORING REQUIRED DURING CONSTRUCTION. SHORING SHALL BE CONSTRUCTED AND MAINTAINED IN ACCORDANCE WITH CURRENT OSHA STANDARDS. CONTRACTOR SHALL MAKE SUFFICIENT ADDITIONAL PROVISIONS TO ENSURE STABILITY OF ALL CONTIGUOUS AND ADJACENT STRUCTURES, AS FIELD CONDITIONS MAY DICTATE.
14. CONTRACTOR AND ANY SUBCONTRACTORS SHALL CARRY STATUTORY WORKERS' COMPENSATION INSURANCE, EMPLOYERS' LIABILITY INSURANCE, AND COMMERCIAL GENERAL LIABILITY INSURANCE AT REQUIRED LIMITS OF COVERAGE. ALL CONTRACTORS SHALL HAVE CGI POLICIES ISSUED TO INCLUDE INDEPENDENCE ENGINEERING LLC, WITH ITS SUBCONSULTANTS LISTED AS ADDITIONAL INSURED. ALL CONTRACTORS MUST FURNISH INDEPENDENCE ENGINEERING LLC WITH CERTIFICATES OF INSURANCE PRIOR TO THE COMMENCEMENT OF WORK, AND UPON RENEWAL OF EACH POLICY DURING THE TERM OF CONSTRUCTION. CONTRACTOR SHALL INDEMNIFY AND HOLD HARMLESS INDEPENDENCE ENGINEERING LLC AND ITS SUBCONSULTANTS AGAINST ANY DAMAGES, LIABILITIES, OR COSTS, INCLUDING REASONABLE ATTORNEY'S FEES AND DEFENSE COSTS CONNECTED WITH THE PROJECT, INCLUDING ALL CLAIMS BY CONTRACTOR'S EMPLOYEES, TO THE FULLEST EXTENT PERMITTED BY LAW.
15. NEITHER THE PROFESSIONAL ACTIVITIES OF INDEPENDENCE ENGINEERING LLC NOR THE PRESENCE OF ITS EMPLOYEES AT THE PROJECT SITE SHALL RELIEVE THE CONTRACTOR OF ITS DUTIES, OBLIGATIONS, AND/OR RESPONSIBILITIES, INCLUDING BUT NOT LIMITED TO CONSTRUCTION MEANS, METHODS, SEQUENCING AND/OR PROTOCOLS NECESSARY FOR PERFORMING, COORDINATING AND/OR SUPERINTENDING THE WORK IN ACCORDANCE WITH THE PROJECT DOCUMENTS AND APPLICABLE HEALTH AND SAFETY REGULATIONS. THE CONTRACTOR SHALL BEAR SOLE RESPONSIBILITY FOR SITE SAFETY PLANNING, PROVISIONING, IMPLEMENTATION, AND MAINTENANCE. INDEPENDENCE ENGINEERING LLC BEARS NO AUTHORITY TO EXERCISE CONTROL OVER CONTRACTOR OR ITS EMPLOYEES IN CONNECTION WITH CONSTRUCTION.
16. INDEPENDENCE ENGINEERING LLC SHALL REVIEW AND TAKE APPROPRIATE ACTION ON SUBMITTALS TO BE SUBMITTED BY CONTRACTOR PRIOR TO THE COMMENCEMENT OF CONSTRUCTION, INCLUDING BUT NOT LIMITED TO SHOP DRAWINGS, PRODUCT DATA, AND MATERIAL SAMPLES. INDEPENDENCE ENGINEERING LLC SHALL REVIEW SUBMITTALS ONLY FOR CONSISTENCY WITH THE DESIGN DRAWINGS. SUBMITTALS SHALL NOT BE REVIEWED FOR CONSTRUCTION MEANS AND METHODS. COORDINATION OF TRADES, OR SITE SAFETY, WHICH ARE THE SOLE RESPONSIBILITY OF THE CONTRACTOR. INDEPENDENCE ENGINEERING LLC SHALL NOT BE LIABLE FOR DEVIATIONS OR THE RESULTS THEREFROM FROM THE APPROVED CONSTRUCTION DRAWINGS, UNLESS SAID DEVIATIONS ARE PROVIDED IN WRITING BY THE CONTRACTOR PRIOR TO IMPLEMENTATION, AND APPROVED IN WRITING BY INDEPENDENCE ENGINEERING LLC.
17. THE CONTRACTOR SHALL NOT DEVIATE FROM THE PLANS AND SPECIFICATIONS, INCLUDING THE NOTES THEREON, WITHOUT PRIOR WRITTEN AUTHORIZATION FROM INDEPENDENCE ENGINEERING LLC AND THE PROJECT OWNER. SHOULD THE CONTRACTOR DEVIATE FROM THE APPROVED PROJECT DOCUMENTS, HE SHALL BEAR SOLE RESPONSIBILITY FOR FINES, PENALTIES, AND ALL COMPENSATORY AND PUNITIVE DAMAGES RESULTING THEREFROM. IN SUCH CASE, THE CONTRACTOR SHALL INDEMNIFY AND HOLD INDEPENDENCE ENGINEERING LLC HARMLESS AGAINST ANY DAMAGES, LIABILITIES, OR COSTS, INCLUDING REASONABLE ATTORNEYS' FEES AND DEFENSE COSTS CONNECTED WITH THE PROJECT, INCLUDING ALL CLAIMS BY CONTRACTOR'S EMPLOYEES, TO THE FULLEST EXTENT PERMITTED BY LAW.
18. DISPUTES BETWEEN INDEPENDENCE ENGINEERING LLC AND THE CONTRACTOR SHALL BE SUBMITTED TO NONBINDING MEDIATION UNLESS THE PARTIES MUTUALLY AGREE OTHERWISE.
19. THE CONTRACTOR AND ITS SUBCONTRACTORS SHALL INCLUDE A PROVISION IN THEIR CONTRACTS WITH THEIR SUBCONTRACTORS, SUBCONSULTANTS, AND SUPPLIERS, PROVIDING FOR MEDIATION AS THE PRIMARY METHOD OF DISPUTE RESOLUTION BETWEEN THOSE PARTIES.
20. ALL TRAFFIC SIGNS AND STRIPING SHALL FOLLOW THE REQUIREMENTS SPECIFIED IN THE "MANUAL ON UNIFORM TRAFFIC CONTROL DEVICES FOR STREETS AND HIGHWAYS," PUBLISHED BY THE FEDERAL HIGHWAY ADMINISTRATION, INCLUDING LOCALLY ADOPTED REVISIONS THERETO.
21. BUILDING SETBACKS SHOWN HEREON ARE MEASURED FROM THE EXTERIOR FACE OF BUILDING WALLS. SETBACKS DO NOT ACCOUNT FOR ROOF OVERHANGS, ORNAMENTAL ARCHITECTURAL ELEMENTS, SIGNAGE, OR OTHER EXTERIOR EXTENSION UNLESS OTHERWISE NOTED.
22. LOCATION OF ALL EXISTING AND PROPOSED SERVICES AND CONNECTION POINTS ARE APPROXIMATE AND MUST BE CONFIRMED INDEPENDENTLY IN THE FIELD AND WITH LOCAL UTILITY COMPANIES PRIOR TO COMMENCEMENT OF ANY CONSTRUCTION OR EXCAVATION. ALL DISCREPANCIES SHALL BE REPORTED IMMEDIATELY IN WRITING TO THE ENGINEER.
23. THE CONTRACTOR SHALL BE RESPONSIBLE TO NOTIFY "DIG SAFE 811" 72 HOURS PRIOR TO ANY EXCAVATION ON SITE. CONTRACTOR SHALL ALSO NOTIFY LOCAL WATER AND SEWER AUTHORITIES TO MARK OUT THEIR SYSTEMS.
24. THE CONTRACTOR SHALL COMPLETELY FILL BELOW-GRADE AREAS AND VOIDS RESULTING FROM THE DEMOLITION OF STRUCTURES AND FOUNDATIONS WITH SOIL MATERIALS CONSISTING OF STONE, GRAVEL, AND SAND. FILLING SHALL BE COMPACTED TO MEET ALL LOCAL, STATE, AND FEDERAL REQUIREMENTS. FILLING SHALL BE VERIFIED BY THE ENGINEER.

REV	DATE	DESCRIPTION

Independence
ENGINEERING LLC

102 FARNSWORTH AVENUE, SUITE 310
BORDENTOWN, NJ 08805
(609) 496-6569 INDEPENDENCEINDEPENDENCE.COM

PERMIT PLAN
for
SRS DISTRIBUTORS, INC. - ROCKWALL TX
1910 ALPHA DRIVE, BUILDING 3, CITY OF ROCKWALL,
ROCKWALL COUNTY, TEXAS 75087

811

ID # _____

GRAPHIC SCALE: 1" = 30'

PROJECT
030-022

DATE
04-13-2022

SCALE
1" = 30'

DRAWN
M.A.S.