



DEVELOPMENT APPLICATION

City of Rockwall
Planning and Zoning Department
385 S. Goliad Street
Rockwall, Texas 75087

STAFF USE ONLY

PLANNING & ZONING CASE NO. P2022-053

NOTE: THE APPLICATION IS NOT CONSIDERED ACCEPTED BY THE CITY UNTIL THE PLANNING DIRECTOR AND CITY ENGINEER HAVE SIGNED BELOW.

DIRECTOR OF PLANNING:

CITY ENGINEER:

PLEASE CHECK THE APPROPRIATE BOX BELOW TO INDICATE THE TYPE OF DEVELOPMENT REQUEST [SELECT ONLY ONE BOX]:

PLATTING APPLICATION FEES:

- MASTER PLAT (\$100.00 + \$15.00 ACRE) ¹
- PRELIMINARY PLAT (\$200.00 + \$15.00 ACRE) ¹
- FINAL PLAT (\$300.00 + \$20.00 ACRE) ¹
- REPLAT (\$300.00 + \$20.00 ACRE) ¹
- AMENDING OR MINOR PLAT (\$150.00)
- PLAT REINSTATEMENT REQUEST (\$100.00)

SITE PLAN APPLICATION FEES:

- SITE PLAN (\$250.00 + \$20.00 ACRE) ¹
- AMENDED SITE PLAN/ELEVATIONS/LANDSCAPING PLAN (\$100.00)

ZONING APPLICATION FEES:

- ZONING CHANGE (\$200.00 + \$15.00 ACRE) ¹
 - SPECIFIC USE PERMIT (\$200.00 + \$15.00 ACRE) ¹ & ²
 - PD DEVELOPMENT PLANS (\$200.00 + \$15.00 ACRE) ¹
- OTHER APPLICATION FEES:**
- TREE REMOVAL (\$75.00)
 - VARIANCE REQUEST/SPECIAL EXCEPTIONS (\$100.00) ²

NOTES:

¹ IN DETERMINING THE FEE, PLEASE USE THE EXACT ACREAGE WHEN MULTIPLYING BY THE PER ACRE AMOUNT. FOR REQUESTS ON LESS THAN ONE ACRE, ROUND UP TO ONE (1) ACRE.
² A \$1,000.00 FEE WILL BE ADDED TO THE APPLICATION FEE FOR ANY REQUEST THAT INVOLVES CONSTRUCTION WITHOUT OR NOT IN COMPLIANCE TO AN APPROVED BUILDING PERMIT.

PROPERTY INFORMATION [PLEASE PRINT]

ADDRESS 1244 E Quail Run Rd Rockwall Texas 75087

SUBDIVISION

LOT

BLOCK

GENERAL LOCATION

ZONING, SITE PLAN AND PLATTING INFORMATION [PLEASE PRINT]

CURRENT ZONING AG

CURRENT USE AG

PROPOSED ZONING PD

PROPOSED USE PD

ACREAGE 85.629

LOTS [CURRENT] 1

LOTS [PROPOSED] 250

- SITE PLANS AND PLATS:** BY CHECKING THIS BOX YOU ACKNOWLEDGE THAT DUE TO THE PASSAGE OF HB3167 THE CITY NO LONGER HAS FLEXIBILITY WITH REGARD TO ITS APPROVAL PROCESS, AND FAILURE TO ADDRESS ANY OF STAFF'S COMMENTS BY THE DATE PROVIDED ON THE DEVELOPMENT CALENDAR WILL RESULT IN THE DENIAL OF YOUR CASE.

OWNER/APPLICANT/AGENT INFORMATION [PLEASE PRINT/CHECK THE PRIMARY CONTACT/ORIGINAL SIGNATURES ARE REQUIRED]

OWNER R&R Hance Investments

APPLICANT Skorburg Company

CONTACT PERSON Larry Hance

CONTACT PERSON Humberto Johnson Jr, PE

ADDRESS 6946 Sperry St

ADDRESS 8214 westchester Dr STE 900

CITY, STATE & ZIP Dallas, Tx 75225

CITY, STATE & ZIP Dallas, Tx 75225

PHONE 214-207-4362

PHONE 682-225-5834

E-MAIL larryhance@gmail.com

E-MAIL jrjohnson@skorburgcompany.com

NOTARY VERIFICATION [REQUIRED]

BEFORE ME, THE UNDERSIGNED AUTHORITY, ON THIS DAY PERSONALLY APPEARED Larry Hance [OWNER] THE UNDERSIGNED, WHO STATED THE INFORMATION ON THIS APPLICATION TO BE TRUE AND CERTIFIED THE FOLLOWING:

"I HEREBY CERTIFY THAT I AM THE OWNER FOR THE PURPOSE OF THIS APPLICATION; ALL INFORMATION SUBMITTED HEREIN IS TRUE AND CORRECT; AND THE APPLICATION FEE OF \$ 200 + 72 1355.00 TO COVER THE COST OF THIS APPLICATION, HAS BEEN PAID TO THE CITY OF ROCKWALL ON THIS THE 11th DAY OF October, 20 22. BY SIGNING THIS APPLICATION, I AGREE THAT THE CITY OF ROCKWALL (I.E. "CITY") IS AUTHORIZED AND PERMITTED TO PROVIDE INFORMATION CONTAINED WITHIN THIS APPLICATION TO THE PUBLIC. THE CITY IS ALSO AUTHORIZED AND PERMITTED TO REPRODUCE ANY COPYRIGHTED INFORMATION SUBMITTED IN CONJUNCTION WITH THIS APPLICATION, IF SUCH REPRODUCTION IS ASSOCIATED OR IN RESPONSE TO A REQUEST FOR PUBLIC INFORMATION."

GIVEN UNDER MY HAND AND SEAL OF OFFICE ON THIS THE 11 DAY OF October, 2022
Larry Hance OWNER'S SIGNATURE

NOTARY PUBLIC IN AND FOR THE STATE OF ~~TEXAS~~ Montana

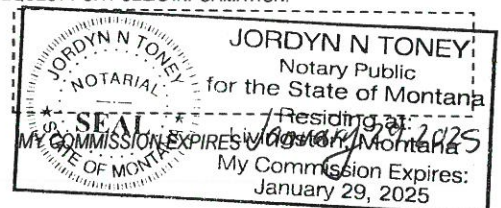

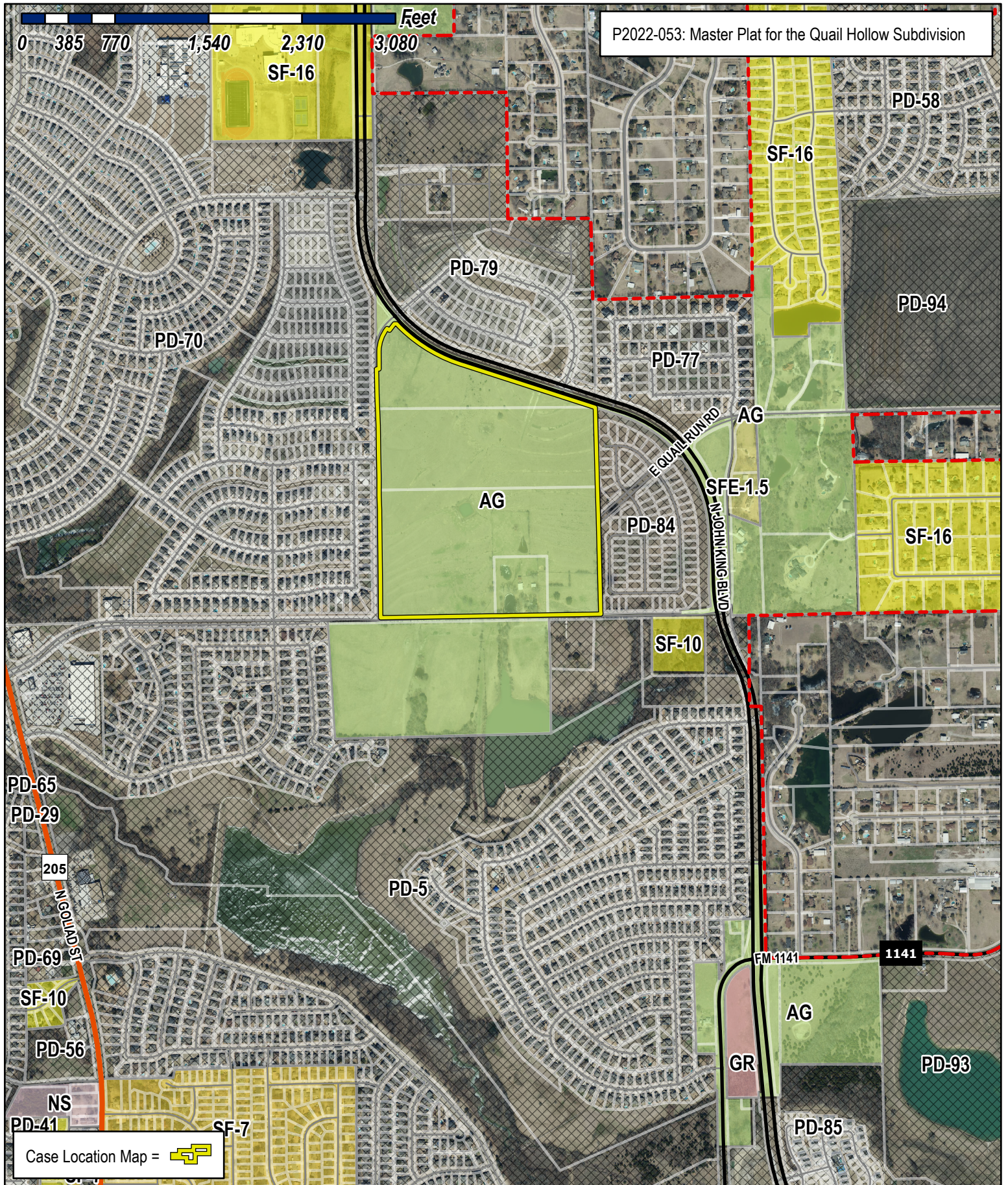

City of Rockwall

Planning & Zoning Department
 385 S. Goliad Street
 Rockwall, Texas 75032
 (P): (972) 771-7745
 (W): www.rockwall.com

The City of Rockwall GIS maps are continually under development and therefore subject to change without notice. While we endeavor to provide timely and accurate information, we make no guarantees. The City of Rockwall makes no warranty, express or implied, including warranties of merchantability and fitness for a particular purpose. Use of the information is the sole responsibility of the user.



QUAIL RUN VALLEY NO. 2 CAB. E. SLD. 185

0 50 100 200
SCALE: 1" = 100'

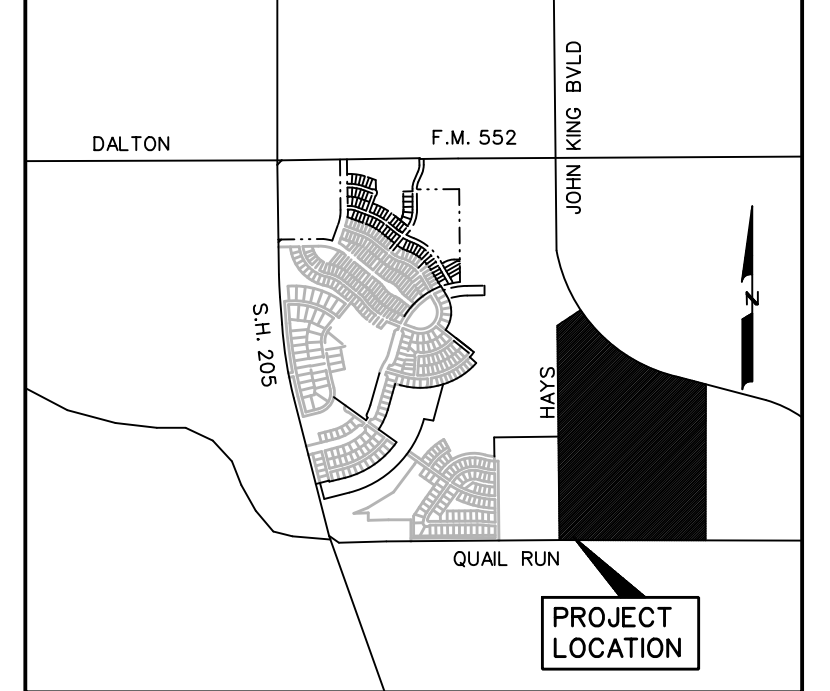

LOCATION MAP N.T.S.

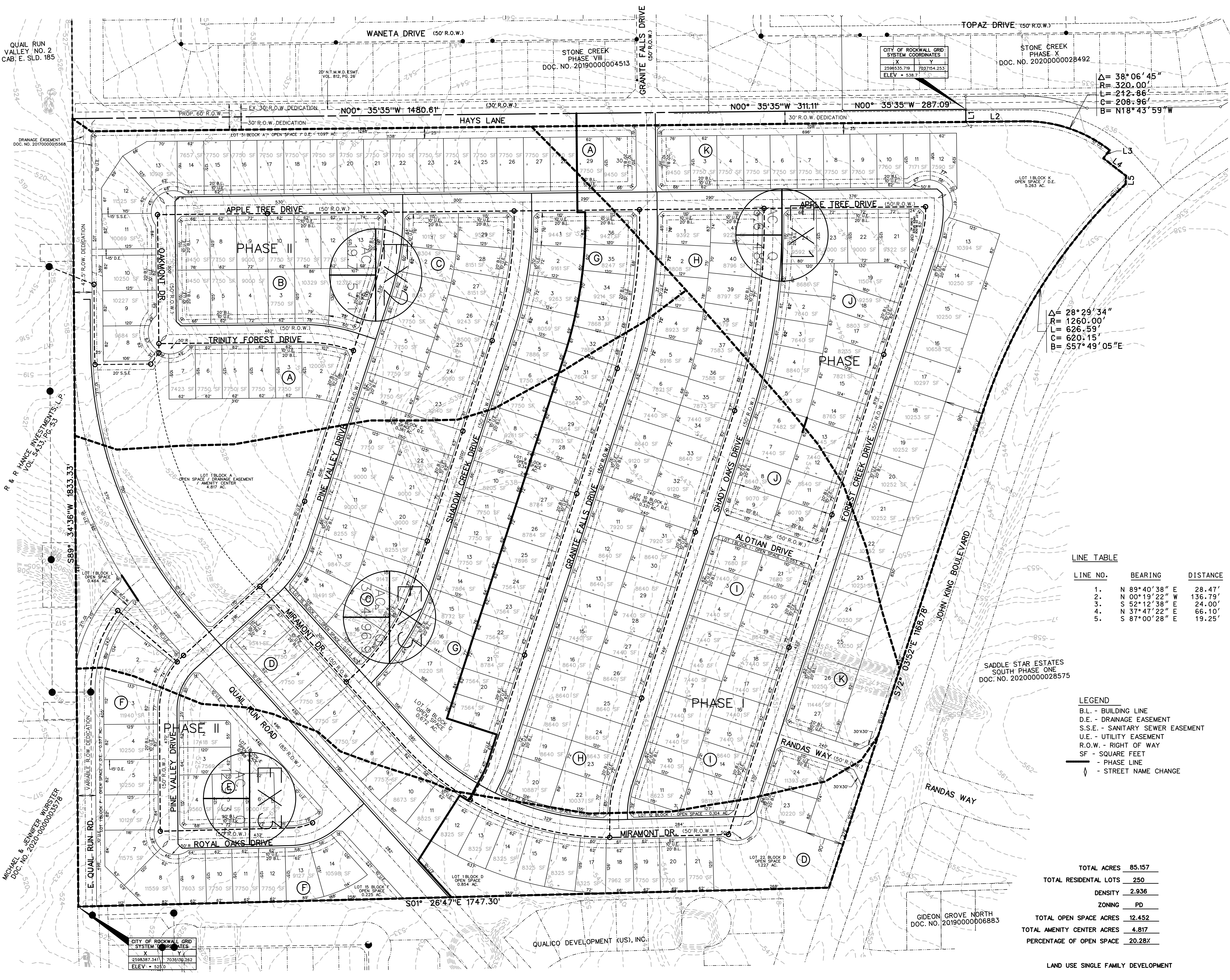

CITY OF ROCKWALL GRID SYSTEM COORDINATES
X
2598335.719 7037154.253
ELEV = 538.7

STONE CREEK PHASE X
DOC. NO. 20200000028492

$\Delta = 38^{\circ}06'45''$
 $R = 320.00'$
 $L = 242.86'$
 $C = 208.96'$
 $B = N18^{\circ}43'59''W$

$\Delta = 28^{\circ}29'34''$
 $R = 1260.00'$
 $L = 626.59'$
 $C = 620.15'$
 $B = S57^{\circ}49'05''E$

LINE TABLE

LINE NO.	BEARING	DISTANCE
1.	N 89°40'38" E	28.47'
2.	N 00°19'22" W	136.79'
3.	S 52°12'38" E	24.00'
4.	N 37°47'22" E	66.10'
5.	S 87°00'26" E	19.25'

LEGEND

- B.L. - BUILDING LINE
- D.E. - DRAINAGE EASEMENT
- S.S.E. - SANITARY SEWER EASEMENT
- U.E. - UTILITY EASEMENT
- R.O.W. - RIGHT OF WAY
- SF - SQUARE FEET
- PHASE LINE
- ↕ - STREET NAME CHANGE

TOTAL ACRES	85.157
TOTAL RESIDENTIAL LOTS	250
DENSITY	2.936
ZONING	PD
TOTAL OPEN SPACE ACRES	12.452
TOTAL AMENITY CENTER ACRES	4.817
PERCENTAGE OF OPEN SPACE	20.28%

MASTER PLAT OF
QUAIL HOLLOW
LOTS 1-31, BLOCK A
LOTS 1-13, BLOCK B
LOTS 1-29, BLOCK C
LOTS 1-24, BLOCK D
LOTS 1-7, BLOCK E
LOTS 1-15, BLOCK F
LOTS 1-36, BLOCK G
LOTS 1-41, BLOCK H
LOTS 1-21, BLOCK I
LOTS 1-24, BLOCK J
LOTS 1-27, BLOCK K
TOTAL ACRES 86.157

TOTAL RESIDENTIAL LOTS 250
TOTAL OPEN SPACE LOTS 17
PHASE I LOTS 116
PHASE II LOTS 134
OUT OF THE
J.A. RAMSEY SURVEY,
ABSTRACT NO. 186
IN THE
CITY OF ROCKWALL
ROCKWALL COUNTY, TEXAS
OWNER
R & R HANCE INVESTMENTS, L.P.

6946 SPERRY STREET
DALLAS, TEXAS 75214
DEVELOPER
SKORBURG COMPANY, LLC.
8214 WESTCHESTER DRIVE, STE. 900
DALLAS, TEXAS 75225
PREPARED BY
CORWIN ENGINEERING, INC.
200 W. BELMONT, SUITE E
ALLEN, TEXAS 75013
972-396-1200

LAND USE SINGLE FAMILY DEVELOPMENT

OCTOBER 2022 SCALE 1" = 100'
CASE #P2022-043

CITY OF ROCKWALL GRID SYSTEM COORDINATES
X
2598387.341 7036150.262
ELEV = 523.0

QUALICO DEVELOPMENT (US), INC.

GIDEON GROVE NORTH
DOC. NO. 2019000006883

SADDLE STAR ESTATES
SOUTH PHASE ONE
DOC. NO. 20200000028575

R & R HANCE INVESTMENTS, L.P.
VOL. 5-433, PG. 23

MICHEL & JENNIFER WILKINSON
Doc. No. 2020-000003578

DRAINAGE EASEMENT
DOC. NO. 2017000005568

QUAIL RUN VALLEY NO. 2
CAB. E. SLD. 185

STONE CREEK PHASE VIII
DOC. NO. 20190000004513

STONE CREEK PHASE X
DOC. NO. 20200000028492

PHASE II

PHASE I

PHASE II

PHASE I