



DEVELOPMENT APPLICATION

City of Rockwall
Planning and Zoning Department
385 S. Goliad Street
Rockwall, Texas 75087

STAFF USE ONLY

PLANNING & ZONING CASE NO.

P2022-048

NOTE: THE APPLICATION IS NOT CONSIDERED ACCEPTED BY THE CITY UNTIL THE PLANNING DIRECTOR AND CITY ENGINEER HAVE SIGNED BELOW.

DIRECTOR OF PLANNING:

CITY ENGINEER:

PLEASE CHECK THE APPROPRIATE BOX BELOW TO INDICATE THE TYPE OF DEVELOPMENT REQUEST [SELECT ONLY ONE BOX]:

PLATTING APPLICATION FEES:

- MASTER PLAT (\$100.00 + \$15.00 ACRE) †
- PRELIMINARY PLAT (\$200.00 + \$15.00 ACRE) †
- FINAL PLAT (\$300.00 + \$20.00 ACRE) †
- REPLAT (\$300.00 + \$20.00 ACRE)
- AMENDING OR MINOR PLAT (\$150.00)
- PLAT REINSTATEMENT REQUEST (\$100.00)

SITE PLAN APPLICATION FEES:

- SITE PLAN (\$250.00 + \$20.00 ACRE) †
- AMENDED SITE PLANELEVATIONS/LANDSCAPING PLAN (\$100.00)

ZONING APPLICATION FEES:

- ZONING CHANGE (\$200.00 + \$15.00 ACRE) †
- SPECIFIC USE PERMIT (\$200.00 + \$15.00 ACRE) † & ‡
- PD DEVELOPMENT PLANS (\$200.00 + \$15.00 ACRE) †

OTHER APPLICATION FEES:

- TREE REMOVAL (\$75.00)
- VARIANCE REQUEST/SPECIAL EXCEPTIONS (\$100.00) ‡

NOTES:

†: IN DETERMINING THE FEE, PLEASE USE THE EXACT ACREAGE WHEN MULTIPLYING BY THE PER ACRE AMOUNT. FOR REQUESTS ON LESS THAN ONE ACRE, ROUND UP TO ONE (1) ACRE.
‡: A \$1,000.00 FEE WILL BE ADDED TO THE APPLICATION FEE FOR ANY REQUEST THAT INVOLVES CONSTRUCTION WITHOUT OR NOT IN COMPLIANCE TO AN APPROVED BUILDING PERMIT.

PROPERTY INFORMATION [PLEASE PRINT]

ADDRESS 1649 FM 1141, Rockwall, TX 75087

SUBDIVISION ABS A0122, MB Jones, Tract 4-01

LOT

BLOCK

GENERAL LOCATION Approximately 1250 feet east of the intersection John King and FM 1141 South of 1141

ZONING, SITE PLAN AND PLATTING INFORMATION [PLEASE PRINT]

CURRENT ZONING Planned Development PD-93

CURRENT USE Planned Development PD-93

PROPOSED ZONING

PROPOSED USE

ACREAGE 115.804

LOTS [CURRENT] 1

LOTS [PROPOSED]

- SITE PLANS AND PLATS:** BY CHECKING THIS BOX YOU ACKNOWLEDGE THAT DUE TO THE PASSAGE OF HB3167 THE CITY NO LONGER HAS FLEXIBILITY WITH REGARD TO ITS APPROVAL PROCESS, AND FAILURE TO ADDRESS ANY OF STAFF'S COMMENTS BY THE DATE PROVIDED ON THE DEVELOPMENT CALENDAR WILL RESULT IN THE DENIAL OF YOUR CASE.

OWNER/APPLICANT/AGENT INFORMATION [PLEASE PRINT/CHECK THE PRIMARY CONTACT/ORIGINAL SIGNATURES ARE REQUIRED]

OWNER TM Terraces, LLC

APPLICANT Michael Joyce Properties

CONTACT PERSON Bret Pedigo

CONTACT PERSON Ryan Joyce

ADDRESS 4416 W. Lovers Lane, Suite 200

ADDRESS 767 Justin Road

CITY, STATE & ZIP Dallas, TX 76209

CITY, STATE & ZIP Rockwall, TX 75087

PHONE

PHONE 512-965-6280

E-MAIL

E-MAIL ryan@michaeljoyceproperties.com

NOTARY VERIFICATION [REQUIRED]

BEFORE ME, THE UNDERSIGNED AUTHORITY, ON THIS DAY PERSONALLY APPEARED Bret L. Pedigo [OWNER] THE UNDERSIGNED, WHO STATED THE INFORMATION ON THIS APPLICATION TO BE TRUE AND CERTIFIED THE FOLLOWING:

I HEREBY CERTIFY THAT I AM THE OWNER FOR THE PURPOSE OF THIS APPLICATION; ALL INFORMATION SUBMITTED HEREIN IS TRUE AND CORRECT; AND THE APPLICATION FEE OF \$ 1637.05 TO COVER THE COST OF THIS APPLICATION, HAS BEEN PAID TO THE CITY OF ROCKWALL ON THIS THE 15 DAY OF SEPTEMBER 2022. BY SIGNING THIS APPLICATION, I AGREE THAT THE CITY OF ROCKWALL (I.E. "CITY") IS AUTHORIZED AND PERMITTED TO PROVIDE INFORMATION CONTAINED WITHIN THIS APPLICATION TO THE PUBLIC. THE CITY IS ALSO AUTHORIZED AND PERMITTED TO REPRODUCE ANY COPYRIGHTED INFORMATION SUBMITTED IN CONJUNCTION WITH THIS APPLICATION, IF SUCH REPRODUCTION IS ASSOCIATED OR IN RESPONSE TO A REQUEST FOR PUBLIC INFORMATION.

GIVEN UNDER MY HAND AND SEAL OF OFFICE ON THIS THE 15 DAY OF September, 2022

OWNER'S SIGNATURE

Bret L. Pedigo

NOTARY PUBLIC IN AND FOR THE STATE OF TEXAS

Betsy Lea Luttrell

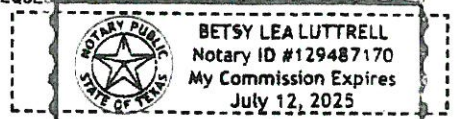

MY COMMISSION EXPIRES 07.12.2025

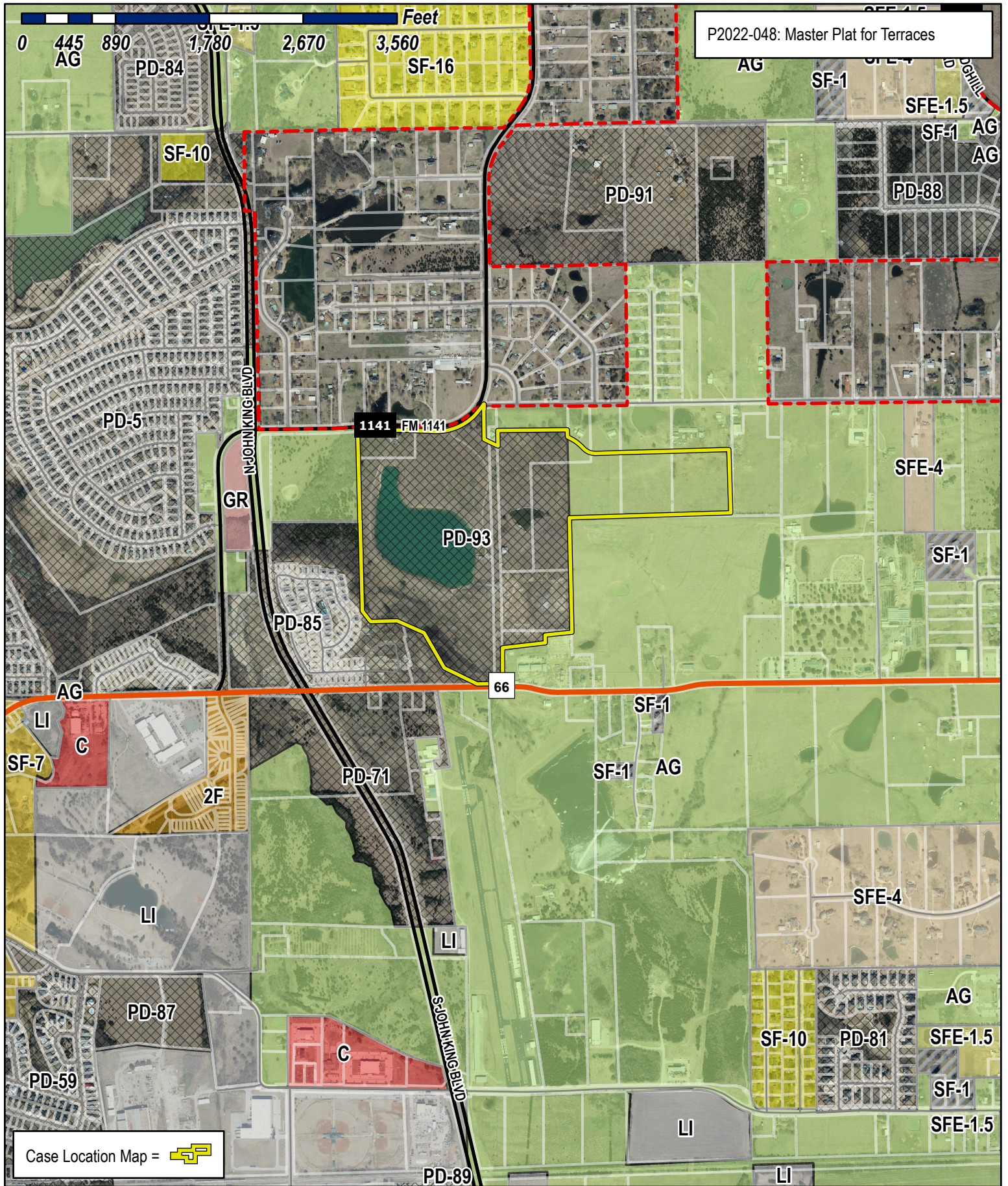

City of Rockwall

Planning & Zoning Department
 385 S. Goliad Street
 Rockwall, Texas 75032
 (P): (972) 771-7745
 (W): www.rockwall.com

The City of Rockwall GIS maps are continually under development and therefore subject to change without notice. While we endeavor to provide timely and accurate information, we make no guarantees. The City of Rockwall makes no warranty, express or implied, including warranties of merchantability and fitness for a particular purpose. Use of the information is the sole responsibility of the user.



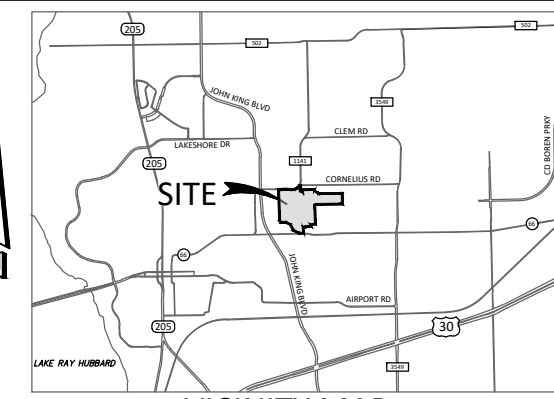

VICINITY MAP
N.T.S.

LEGEND

- Point of Curvature or Tangency on Center Line
- 1/2" Iron rod set with a yellow plastic cap stamped "JVC" (unless otherwise noted)
- 1/2" IRF (unless otherwise noted)
- Phase Line
- AC Acre
- BL Building Line
- C1 Curve No.
- <CM> Control Monument
- DE Drainage Easement
- DUE Drainage Utility Easement
- Esmt Easement
- L1 Line No.
- SF Square Feet
- UE Utility Easement
- VE Visibility Easement
- D.R.R.C.T.= Deed Records of Rockwall County, Texas

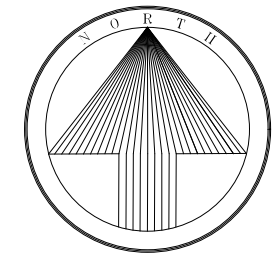

SCALE 1" = 200'

**MASTER PLAT
TERRACES**

LOTS 1-25, BLOCK A; LOTS 1-60, BLOCK B;
LOTS 1-24, BLOCK C; LOTS 1-16, BLOCK D;
LOTS 1-32, BLOCK E; LOTS 1-13, BLOCK F;
LOTS 1-8, BLOCK G; LOTS 1-31, BLOCK H;
LOTS 1-18, BLOCK I; LOTS 1-23, BLOCK J;
LOTS 1-22, BLOCK K

115.804 ACRES OR 5,044,436.68 SQ. FT.
263 SINGLE FAMILY LOTS AND
8 OPEN SPACE LOTS

SITUATED WITHIN A PORTION OF TRACTS 25-1, 26,
10-02 & 10-03 AND ALL OF TRACT 13 & 25 OF THE
WILLIAM DALTON SURVEY, ABSTRACT NO. 72
AND TRACT 4 & 4-01 OF THE
M.B. JONES SURVEY, ABSTRACT NO. 122

**CITY OF ROCKWALL,
ROCKWALL COUNTY, TEXAS**

P2022-XXX
September 12, 2022

OPEN SPACE	ACRES
FLOOD PLAIN	29.72
OTHER	14.27
TOTAL	44.24
OPEN SPACE RATIO*	
$[(29.72/2) + 14.27] / 115.80$	= 25.2%

*ASSUMING HALF OF FLOODPLAIN

GENERAL NOTES:

1. OPEN SPACE LOTS SHALL BE MAINTAINED BY THE HOA.
2. THE PROPOSED SUBDIVISION WILL BE SERVED BY WATER, WASTEWATER, ROADWAY & DRAINAGE AS FOLLOWS:
 - 2.1. WATER – CONNECTIONS TO EXISTING WATER LINES AT SH 66 AND FM 1141
 - 2.2. WASTEWATER – CONNECTION TO EXISTING WASTEWATER LINE AT SH 66
 - 2.3. ROADWAY – CONNECTIONS TO EXISTING ROADWAYS SH 66 & FM 1141
 - 2.4. DRAINAGE – DRAINAGE TO SQUABBLE CREEK AND GREENE'S LAKE

Engineer/Surveyor:
Johnson Volk Consulting, Inc.
704 Central Parkway East, Suite. 1200
Plano, Texas 75074
Phone: 972-201-3102
Contact: Tom Dayton, PE

Owner/Applicant:
Michael Joyce Properties
3767 Justin Road
Rockwall, Texas 75087
Phone: 512-965-6280

**JOHNSON VOLK
CONSULTING**
TBPELS: Engineering Firm No. 11962 / Land Surveying Firm No. 10194033
704 Central Parkway East | Suite 1200 | Plano, TX 75074 | 972.201.3100

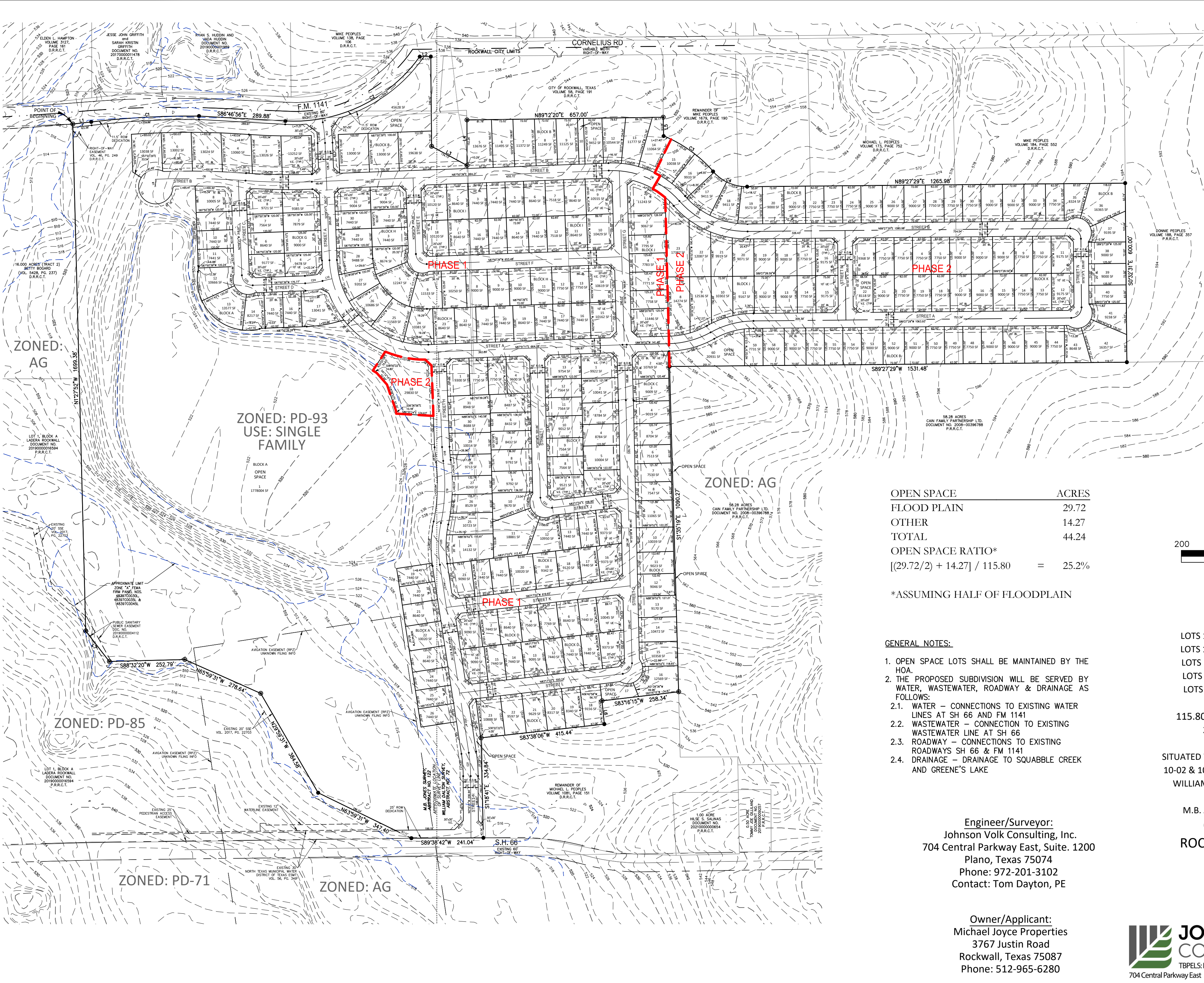

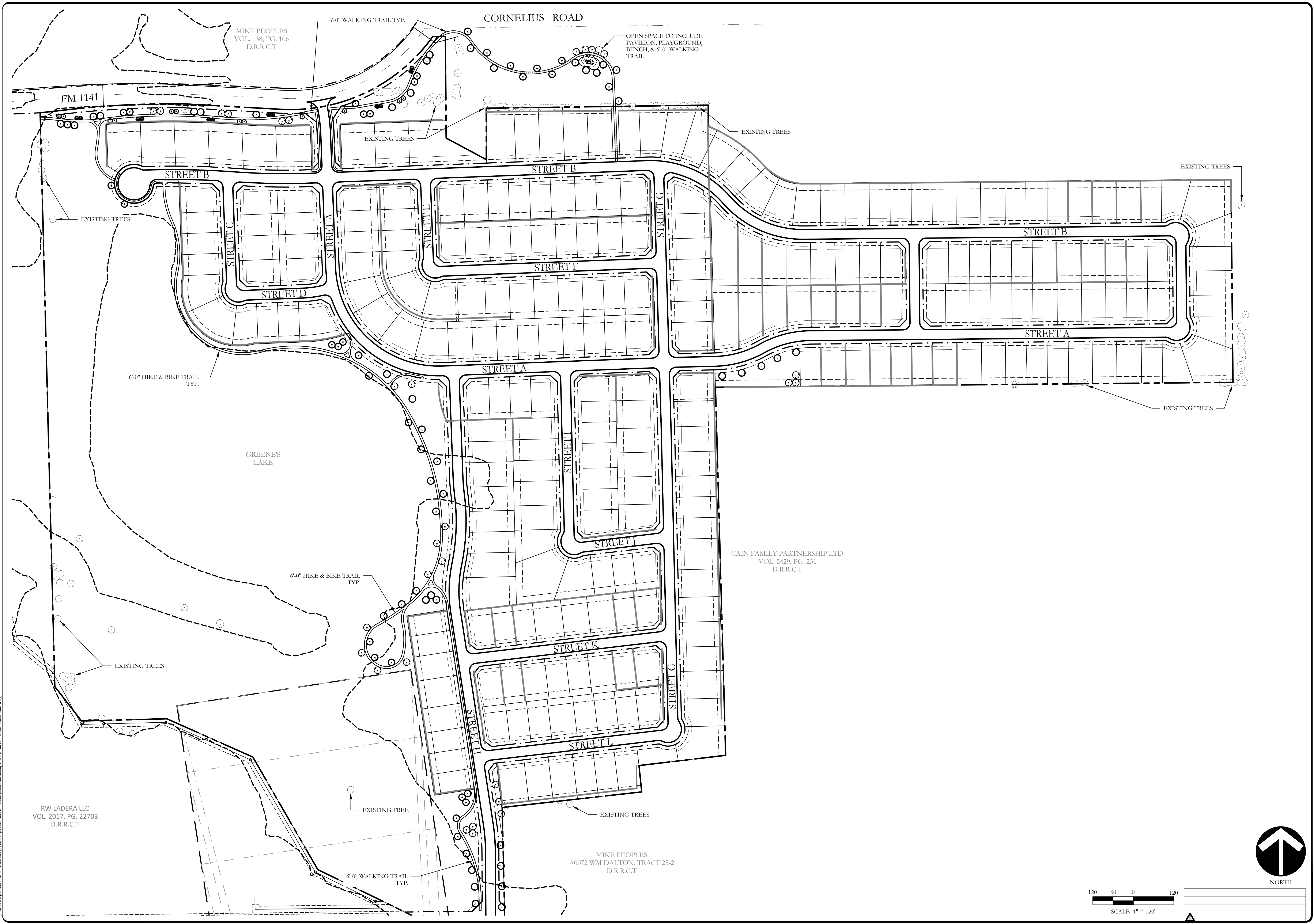

P:\civil_3\projects\mp_michael_joyce_properties\2215_vallis_green_landscape\dwg\2215_open_space_pln.dwg

