



# DEVELOPMENT APPLICATION

City of Rockwall  
Planning and Zoning Department  
385 S. Goliad Street  
Rockwall, Texas 75087

STAFF USE ONLY

PLANNING & ZONING CASE NO. \_\_\_\_\_

**NOTE:** THE APPLICATION IS NOT CONSIDERED ACCEPTED BY THE CITY UNTIL THE PLANNING DIRECTOR AND CITY ENGINEER HAVE SIGNED BELOW.

DIRECTOR OF PLANNING: \_\_\_\_\_

CITY ENGINEER: \_\_\_\_\_

PLEASE CHECK THE APPROPRIATE BOX BELOW TO INDICATE THE TYPE OF DEVELOPMENT REQUEST [SELECT ONLY ONE BOX]:

**PLATTING APPLICATION FEES:**

MASTER PLAT (\$100.00 + \$15.00 ACRE) <sup>1</sup>

PRELIMINARY PLAT (\$200.00 + \$15.00 ACRE) <sup>1</sup>

FINAL PLAT (\$300.00 + \$20.00 ACRE) <sup>1</sup>

REPLAT (\$300.00 + \$20.00 ACRE) <sup>1</sup>

AMENDING OR MINOR PLAT (\$150.00)

PLAT REINSTATEMENT REQUEST (\$100.00)

**SITE PLAN APPLICATION FEES:**

SITE PLAN (\$250.00 + \$20.00 ACRE) <sup>1</sup>

AMENDED SITE PLAN/ELEVATIONS/LANDSCAPING PLAN (\$100.00)

**ZONING APPLICATION FEES:**

ZONING CHANGE (\$200.00 + \$15.00 ACRE) <sup>1</sup>

SPECIFIC USE PERMIT (\$200.00 + \$15.00 ACRE) <sup>1 & 2</sup>

PD DEVELOPMENT PLANS (\$200.00 + \$15.00 ACRE) <sup>1</sup>

**OTHER APPLICATION FEES:**

TREE REMOVAL (\$75.00)

VARIANCE REQUEST/SPECIAL EXCEPTIONS (\$100.00) <sup>2</sup>

**NOTES:**

<sup>1</sup>: IN DETERMINING THE FEE, PLEASE USE THE EXACT ACREAGE WHEN MULTIPLYING BY THE PER ACRE AMOUNT. FOR REQUESTS ON LESS THAN ONE ACRE, ROUND UP TO ONE (1) ACRE.

<sup>2</sup>: A **\$1,000.00** FEE WILL BE ADDED TO THE APPLICATION FEE FOR ANY REQUEST THAT INVOLVES CONSTRUCTION WITHOUT OR NOT IN COMPLIANCE TO AN APPROVED BUILDING PERMIT.

## PROPERTY INFORMATION [PLEASE PRINT]

ADDRESS 1200 E Washington

SUBDIVISION Park Station LOT \_\_\_\_\_ BLOCK \_\_\_\_\_

GENERAL LOCATION Washington at Harry Myers Park

## ZONING, SITE PLAN AND PLATTING INFORMATION [PLEASE PRINT]

CURRENT ZONING PD 87 CURRENT USE Undeveloped

PROPOSED ZONING PD 87 PROPOSED USE "

ACREAGE 16.26 LOTS [CURRENT] 2 LOTS [PROPOSED] 1

**SITE PLANS AND PLATS:** BY CHECKING THIS BOX YOU ACKNOWLEDGE THAT DUE TO THE PASSAGE OF HB316Z THE CITY NO LONGER HAS FLEXIBILITY WITH REGARD TO ITS APPROVAL PROCESS, AND FAILURE TO ADDRESS ANY OF STAFF'S COMMENTS BY THE DATE PROVIDED ON THE DEVELOPMENT CALENDAR WILL RESULT IN THE DENIAL OF YOUR CASE.

## OWNER/APPLICANT/AGENT INFORMATION [PLEASE PRINT/CHECK THE PRIMARY CONTACT/ORIGINAL SIGNATURES ARE REQUIRED]

OWNER Columbia Extrusion Corporation  APPLICANT Same

CONTACT PERSON Bill Bricker CONTACT PERSON \_\_\_\_\_

ADDRESS 305 Park Place Blvd. ADDRESS \_\_\_\_\_

CITY, STATE & ZIP Rockwall, TX 75087 CITY, STATE & ZIP \_\_\_\_\_

PHONE 972-722-2439 PHONE Cell 214-801-6157

E-MAIL bill@colventures.com E-MAIL \_\_\_\_\_

## NOTARY VERIFICATION [REQUIRED]

BEFORE ME, THE UNDERSIGNED AUTHORITY, ON THIS DAY PERSONALLY APPEARED Bill Bricker [OWNER] THE UNDERSIGNED, WHO STATED THE INFORMATION ON THIS APPLICATION TO BE TRUE AND CERTIFIED THE FOLLOWING:

"I HEREBY CERTIFY THAT I AM THE OWNER FOR THE PURPOSE OF THIS APPLICATION; ALL INFORMATION SUBMITTED HEREIN IS TRUE AND CORRECT; AND THE APPLICATION FEE OF \$ 150.00 TO COVER THE COST OF THIS APPLICATION, HAS BEEN PAID TO THE CITY OF ROCKWALL ON THIS THE 19th DAY OF August, 2022. BY SIGNING THIS APPLICATION, I AGREE THAT THE CITY OF ROCKWALL (I.E. "CITY") IS AUTHORIZED AND PERMITTED TO PROVIDE INFORMATION CONTAINED WITHIN THIS APPLICATION TO THE PUBLIC. THE CITY IS ALSO AUTHORIZED AND PERMITTED TO REPRODUCE ANY COPYRIGHTED INFORMATION SUBMITTED IN CONJUNCTION WITH THIS APPLICATION, IF SUCH REPRODUCTION IS ASSOCIATED OR IN RESPONSE TO A REQUEST FOR PUBLIC INFORMATION."

GIVEN UNDER MY HAND AND SEAL OF OFFICE ON THIS THE 19 DAY OF August, 2022

OWNER'S SIGNATURE Bill Bricker

NOTARY PUBLIC IN AND FOR THE STATE OF TEXAS Tanya Buehler

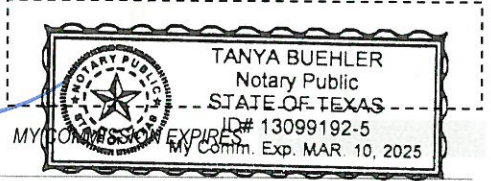

0 115 230 460 690 920 Feet

P2022-038: Conveyance Plat for Lot 1, Block A, Park Station

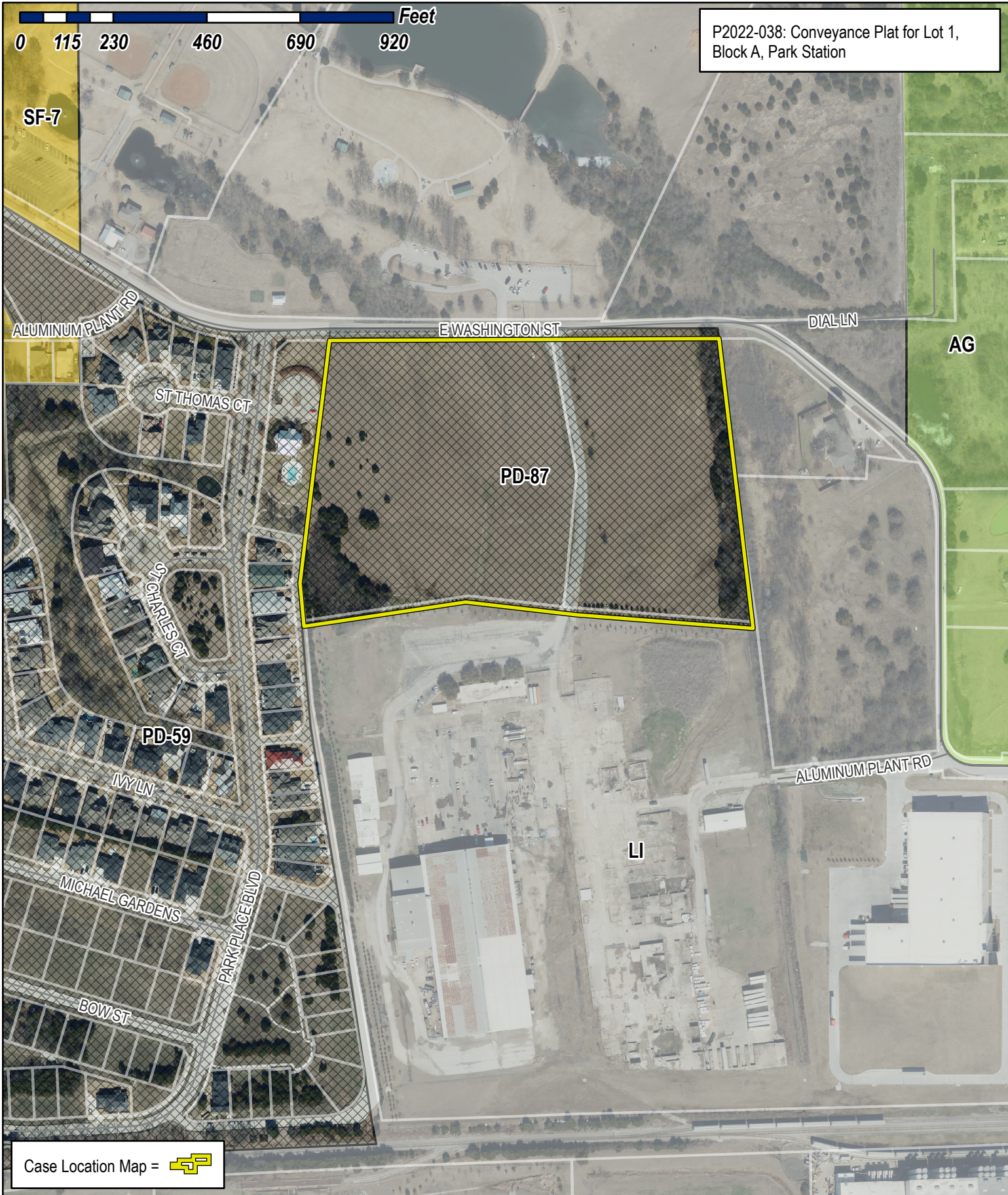

Case Location Map = 



# City of Rockwall

Planning & Zoning Department  
385 S. Goliad Street  
Rockwall, Texas 75032  
(P): (972) 771-7745  
(W): www.rockwall.com

The City of Rockwall GIS maps are continually under development and therefore subject to change without notice. While we endeavor to provide timely and accurate information, we make no guarantees. The City of Rockwall makes no warranty, express or implied, including warranties of merchantability and fitness for a particular purpose. Use of the information is the sole responsibility of the user.





OWNER'S CERTIFICATE  
(Public Dedication)  
STATE OF TEXAS  
COUNTY OF ROCKWALL

WHEREAS COLUMBIA EXTRUSION CORPORATION, BEING THE OWNER OF A TRACT OF land in the County of Rockwall, State of Texas, said tract being described as follows:

All that certain lot, tract or parcel of land situated in the R. BALLARD SURVEY, ABSTRACT NO. 29, City of Rockwall, Rockwall County, Texas, and being a part of Lot 1, Block 1, INDALLOY ADDITION, an Addition to the City of Rockwall, Texas, according to the Plat thereof recorded in Cabinet D, Slide 273 of the Plat Records of Rockwall County, Texas, and also being a part of a 98.319 acres tract of land as described in a Warranty deed from Alumax Aluminum Corporation to Columbia Extrusion Corporation, dated December 22, 1988 and being recorded in Volume 444, Page 102 of the Real Property Records of Rockwall County, Texas, and being more particularly described as follows:

BEGINNING at a 1/2" iron rod found for corner in the south line of E. Washington Street, at the northeast corner of said Lot 1, Block 1, Indalloy Addition;

THENCE S. 06 deg. 42 min. 50 sec. E. along the east boundary of said Lot 1, a distance of 718.54 feet to a 1/2" iron rod found for corner at the northeast corner of Lot 2, Block 1, Indalloy Addition, an Addition to the City of Rockwall, Texas, according to the Replat recorded in Document no. 2020000019991 of the Plat Records of Rockwall County, Texas;

THENCE N. 85 deg. 37 min. 16 sec. W. along the north boundary of said Lot 2, a distance of 435.64 feet to a fence post found for corner;

THENCE N. 83 deg. 23 min. 14 sec. W. along the north boundary of said Lot 2, a distance of 274.94 feet to a fence post found for corner;

THENCE S 81 deg. 27 min. 00 sec. W. along the north boundary of said Lot 2, a distance of 408.12 feet to a 1/2" iron rod found for corner in the east boundary of Park Place West II, an Addition to the City of Rockwall, Texas, according to the Amended plat recorded in Cabinet G, Slide 100 of the Plat Records of Rockwall County, Texas;

THENCE N. 04 deg. 52 min. 54 sec. W. along the east boundary of said Addition, a distance of 106.88 feet to a 1/2" iron rod found for corner;

THENCE N. 07 deg. 20 min. 27 sec. E. along the east boundary of said Addition, a distance of 603.20 feet to a 1/2" iron rod found for corner in the south line of E. Washington Street;

THENCE N. 89 deg. 51 min. 05 sec. E. along the south line of E. Washington Street, a distance of 513.76 feet to a P-K Nail found for corner;

THENCE N. 89 deg. 34 min. 40 sec. E. along the south line of E. Washington Street, a distance of 445.34 feet to the POINT OF BEGINNING and containing 708,108 square feet or 16.26 acres of land.

NOW, THEREFORE, KNOW ALL MEN BY THESE PRESENTS:

STATE OF TEXAS  
COUNTY OF ROCKWALL

We the undersigned owners of the land shown on this plat, and designated herein as PARK STATION LOT 1, BLOCK A, an Addition to the City of Rockwall, Texas, and whose name is subscribed hereto, hereby dedicate to the use of the public forever all streets, alleys, parks, water courses, drains, easements and public places thereon shown on the purpose and consideration therein expressed. I further certify that all other parties who have a mortgage or lien interest in PARK STATION LOT 1, BLOCK A have been notified and signed this plat.

We understand and do hereby reserve the easement strips shown on this plat for the purposes stated and for the mutual use and accommodation of all utilities desiring to use or using same.

We also understand the following:

- No buildings shall be constructed or placed upon, over, or across the utility easements as described herein.
- Any public utility shall have the right to remove and keep removed all or part of any buildings, fences, trees, shrubs, or other growths or improvements which in any way endanger or interfere with construction, maintenance or efficiency of their respective system on any of these easement strips; and any public utility shall at all times have the right of ingress or egress to, from and upon the said easement strips for purpose of construction, reconstruction, inspecting, patrolling, maintaining, and either adding to or removing all or part of their respective system without the necessity of, at any time, procuring the permission of anyone.
- The City of Rockwall will not be responsible for any claims of any nature resulting from or occasioned by the establishment of grade of streets in the subdivision.
- The developer and subdivision engineer shall bear total responsibility for storm drain improvements.
- The developer shall be responsible for the necessary facilities to provide drainage patterns and drainage controls such that properties within the drainage area are not adversely affected by storm drainage from the development.
- No house dwelling unit, or other structure shall be constructed on any lot in this addition by the owner or any other person until the developer and/or owner has complied with all requirements of the Subdivision Regulations of the City of Rockwall regarding improvements with respect to the entire block on the street or streets on which property abuts, including the actual installation of streets with the required base and paving, curb and gutter, water and sewer, drainage structures, storm structures, storm sewers, and alleys, all according to the specifications of the City of Rockwall; or

Until an escrow deposit, sufficient to pay for the cost of such improvements, as determined by the city's engineer and/or city administrator, computed on a private commercial rate basis, has been made with the city secretary, accompanied by an agreement signed by the developer and/or owner, authorizing the city to make such improvements at prevailing private commercial rates, or have the same made by a contractor and pay for the same out of the escrow deposit, should the developer and/or owner fail or refuse to install the required improvements within the time stated in such written agreement, but in no case shall the City be obligated to make such improvements itself. Such deposit may be used by the owner and/or developer as progress payments as the work progresses in making such improvements by making certified requisitions to the city secretary, supported by evidence of work done; or

Until the developer and/or owner files a corporate surety bond with the city secretary in a sum equal to the cost of such improvements for the designated area, guaranteeing the installation thereof within the time stated in the bond, which time shall be fixed by the city council of the City of Rockwall.

7) Property owners are responsible for maintenance, repair and replacement of all retaining walls and drainage and detention systems in easements.

We further acknowledge that the dedications and/or exactions made herein are proportional to the impact of the subdivision upon the public services required in order that the development will comport with the present and future growth needs of the City. We, our successors and assigns hereby waive any claim, damage, or cause of action that We may have as a result of the dedication of exactions made herein.

Bill Bricker  
for COLUMBIA EXTRUSION CORPORATION

STATE OF TEXAS  
COUNTY OF ROCKWALL

Before me, the undersigned authority, on this day personally appeared Bill Bricker known to me to be the person whose name is subscribed to the foregoing instrument, and acknowledged to me that he executed the same for the purpose and consideration therein stated.

Given upon my hand and seal of office this \_\_\_\_\_ day of \_\_\_\_\_, \_\_\_\_\_.

Notary Public in and for the State of Texas

My Commission Expires: \_\_\_\_\_

SURVEYOR'S CERTIFICATE

NOW, THEREFORE KNOW ALL MEN BY THESE PRESENTS:

THAT I, Harold D. Fetty, III, R.P.L.S. No. 5034, do hereby certify that I prepared this plat from an actual and accurate survey of the land, and that the corner monuments shown thereon were properly placed under my personal supervision.



Harold D. Fetty, III  
Registered Professional Land Surveyor No. 5034

APPROVED

I hereby certify that the above and foregoing plat of PARK STATION LOT 1, BLOCK A, an addition to the City of Rockwall, Texas, was approved by the City Planning Director of the City of Rockwall on the \_\_\_\_\_ day of \_\_\_\_\_, \_\_\_\_\_.

This approval shall be invalid unless the approved plat for such addition is recorded in the office of the County Clerk of Rockwall, County, Texas, within one hundred eighty (180) days from said date of final approval.

Said addition shall be subject to all the requirements of the Subdivision Regulations of the City of Rockwall.

WITNESS OUR HANDS, this \_\_\_\_\_ day of \_\_\_\_\_, \_\_\_\_\_.

Director of Planning \_\_\_\_\_

City Engineer \_\_\_\_\_

Date \_\_\_\_\_

CONVEYANCE PLAT  
**PARK STATION  
LOT 1, BLOCK A**

16.26 ACRES 708,108 S.F.

BEING A REPLAT OF  
PART OF INDALLOY ADDITION  
PART OF 98.319 ACRES TRACT  
R. BALLARD SURVEY, ABSTRACT NO. 29  
CITY OF ROCKWALL, ROCKWALL COUNTY, TEXAS

SHEET 2 OF 2

OWNER:  
COLUMBIA EXTRUSION CORPORATION  
BILL BRICKER  
305 PARK PLACE BOULEVARD  
ROCKWALL, TEXAS 75087

SYMBOL LEGEND	
TV	TELEVISION CABLE ROOF
GAS	GAS METER
PHONE	PHONE METER
FIRE	FIRE HYDRANT
PP	POWER POLE
ELEC.	ELECTRIC METER
ELEC. BOX	ELECTRIC JUNCTION BOX
WATER	WATER METER
LP	L.P. GAS METER
ROOF	ROOF FINDING CORNER
AS	ASBESTOS
PROT.	PROT. TANK
---	EASEMENT LINE
---	PROPERTY LINE

NOTE: It shall be the policy of the City of Rockwall to withhold issuing building permits until all streets, water, sewer and storm drainage systems have been accepted by the City. The approval of a plat by the City does not constitute any representation, assurance or guarantee that any building within such plat shall be approved, authorized or permit therefore issued, as required under Ordinance 83-54.

**H.D. Fetty Land Surveyor, LLC**

Firm Registration no. 101509-00  
6770 FM 1565 ROYSE CITY, TX 75189 972-635-2255 PHONE tracy@hdfetty.com

SURVEY DATE NOVEMBER 17, 2020  
SCALE 1" = 20' FILE # 20200432-RP  
CLIENT CDC, LLC GF # NONE

CITY CASE P2022-