



# DEVELOPMENT APPLICATION

City of Rockwall  
Planning and Zoning Department  
385 S. Goliad Street  
Rockwall, Texas 75087

### STAFF USE ONLY

PLANNING & ZONING CASE NO. \_\_\_\_\_

**NOTE:** THE APPLICATION IS NOT CONSIDERED ACCEPTED BY THE CITY UNTIL THE PLANNING DIRECTOR AND CITY ENGINEER HAVE SIGNED BELOW.

DIRECTOR OF PLANNING: \_\_\_\_\_

CITY ENGINEER: \_\_\_\_\_

PLEASE CHECK THE APPROPRIATE BOX BELOW TO INDICATE THE TYPE OF DEVELOPMENT REQUEST [SELECT ONLY ONE BOX]:

#### PLATTING APPLICATION FEES:

- MASTER PLAT (\$100.00 + \$15.00 ACRE) <sup>1</sup>
- PRELIMINARY PLAT (\$200.00 + \$15.00 ACRE) <sup>1</sup>
- FINAL PLAT (\$300.00 + \$20.00 ACRE) <sup>1</sup>
- REPLAT (\$300.00 + \$20.00 ACRE) <sup>1</sup>
- AMENDING OR MINOR PLAT (\$150.00)
- PLAT REINSTATEMENT REQUEST (\$100.00)

#### SITE PLAN APPLICATION FEES:

- SITE PLAN (\$250.00 + \$20.00 ACRE) <sup>1</sup>
- AMENDED SITE PLAN/ELEVATIONS/LANDSCAPING PLAN (\$100.00)

#### ZONING APPLICATION FEES:

- ZONING CHANGE (\$200.00 + \$15.00 ACRE) <sup>1</sup>
- SPECIFIC USE PERMIT (\$200.00 + \$15.00 ACRE) <sup>1</sup>
- PD DEVELOPMENT PLANS (\$200.00 + \$15.00 ACRE) <sup>1</sup>

#### OTHER APPLICATION FEES:

- TREE REMOVAL (\$75.00)
- VARIANCE REQUEST (\$100.00)

#### NOTES:

<sup>1</sup>: IN DETERMINING THE FEE, PLEASE USE THE EXACT ACREAGE WHEN MULTIPLYING BY THE PER ACRE AMOUNT. FOR REQUESTS ON LESS THAN ONE ACRE, ROUND UP TO ONE (1) ACRE.

### PROPERTY INFORMATION [PLEASE PRINT]

ADDRESS \_\_\_\_\_

SUBDIVISION

SKY RIDGE ADDITION

LOT

2-7

BLOCK

A

GENERAL LOCATION

RIDGE ROAD AT YELLOW JACKET

### ZONING, SITE PLAN AND PLATTING INFORMATION [PLEASE PRINT]

CURRENT ZONING

C

CURRENT USE

VACANT

PROPOSED ZONING

C

PROPOSED USE

COMMERCIAL

ACREAGE

8.583

LOTS [CURRENT]

1

LOTS [PROPOSED]

6

- SITE PLANS AND PLATS:** BY CHECKING THIS BOX YOU ACKNOWLEDGE THAT DUE TO THE PASSAGE OF HB3167 THE CITY NO LONGER HAS FLEXIBILITY WITH REGARD TO ITS APPROVAL PROCESS, AND FAILURE TO ADDRESS ANY OF STAFF'S COMMENTS BY THE DATE PROVIDED ON THE DEVELOPMENT CALENDAR WILL RESULT IN THE DENIAL OF YOUR CASE.

### OWNER/APPLICANT/AGENT INFORMATION [PLEASE PRINT/CHECK THE PRIMARY CONTACT/ORIGINAL SIGNATURES ARE REQUIRED]

OWNER

7.1 RIDGE LLC

APPLICANT

ENGINEERING CONCEPTS & DESIGN

CONTACT PERSON

JOSH SWIERCINSKY

CONTACT PERSON

BILL THOMAS

ADDRESS

106 E. RUSK ST  
STE 200

ADDRESS

201 WINDCO CIRCLE

CITY, STATE & ZIP

ROCKWALL, TX 75087

CITY, STATE & ZIP

WYLIE, TX 75089

PHONE

214-542-2373

PHONE

972-941-8403

E-MAIL

JOSHUA@SKYREI.COM

E-MAIL

BILL@ECDLP.COM

### NOTARY VERIFICATION [REQUIRED]

BEFORE ME, THE UNDERSIGNED AUTHORITY, ON THIS DAY PERSONALLY APPEARED Michael Swiercinsky [OWNER] THE UNDERSIGNED, WHO STATED THE INFORMATION ON THIS APPLICATION TO BE TRUE AND CERTIFIED THE FOLLOWING:

"I HEREBY CERTIFY THAT I AM THE OWNER FOR THE PURPOSE OF THIS APPLICATION; ALL INFORMATION SUBMITTED HEREIN IS TRUE AND CORRECT; AND THE APPLICATION FEE OF \$ 480 TO COVER THE COST OF THIS APPLICATION, HAS BEEN PAID TO THE CITY OF ROCKWALL ON THIS THE 16 DAY OF July, 2021 BY SIGNING THIS APPLICATION. I AGREE THAT THE CITY OF ROCKWALL (I.E. "CITY") IS AUTHORIZED AND PERMITTED TO PROVIDE INFORMATION CONTAINED WITHIN THIS APPLICATION TO THE PUBLIC. THE CITY IS ALSO AUTHORIZED AND PERMITTED TO REPRODUCE ANY COPYRIGHTED INFORMATION SUBMITTED IN CONJUNCTION WITH THIS APPLICATION, IF SUCH REPRODUCTION IS ASSOCIATED OR IN RESPONSE TO A REQUEST FOR PUBLIC INFORMATION."

GIVEN UNDER MY HAND AND SEAL OF OFFICE ON THIS THE \_\_\_\_\_ DAY OF \_\_\_\_\_, 20\_\_\_\_.

OWNER'S SIGNATURE

NOTARY PUBLIC IN AND FOR THE STATE OF TEXAS

*Debbie Blacketer*

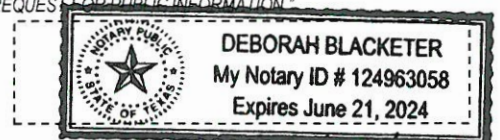

MY COMMISSION EXPIRES 6/21/24



# City of Rockwall

Planning & Zoning Department  
 385 S. Goliad Street  
 Rockwall, Texas 75032  
 (P): (972) 771-7745  
 (W): [www.rockwall.com](http://www.rockwall.com)

The City of Rockwall GIS maps are continually under development and therefore subject to change without notice. While we endeavor to provide timely and accurate information, we make no guarantees. The City of Rockwall makes no warranty, express or implied, including warranties of merchantability and fitness for a particular purpose. Use of the information is the sole responsibility of the user.



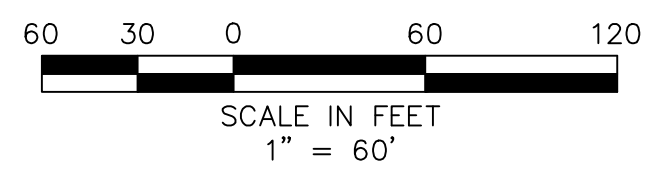
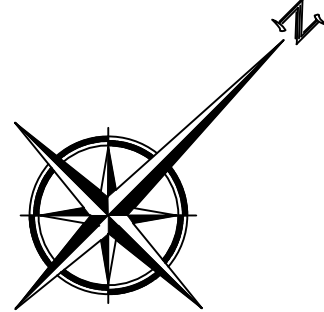
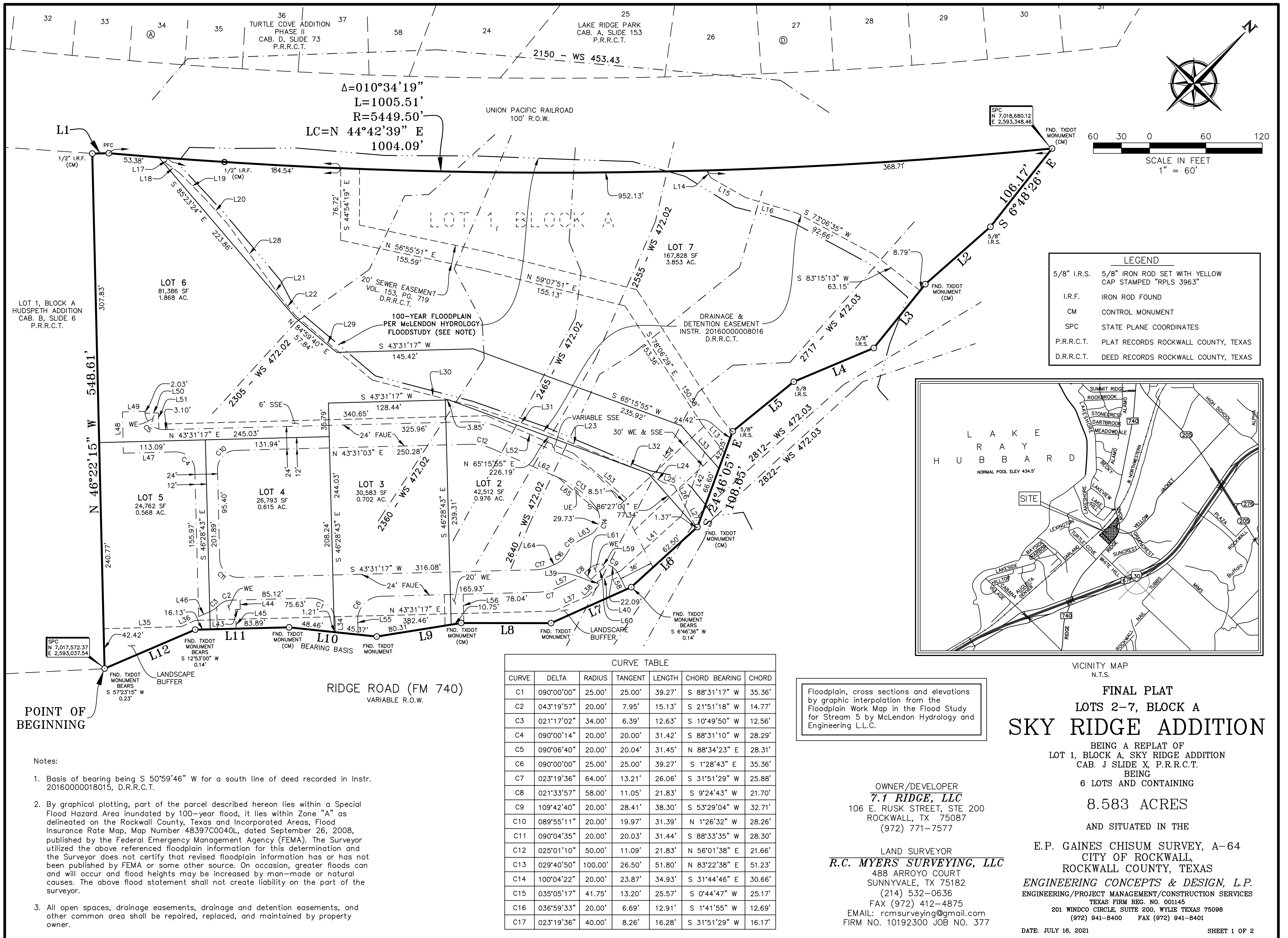

LEGEND	
5/8" I.R.S.	5/8" IRON ROD SET WITH YELLOW CAP STAMPED "RPLS 3963"
I.R.F.	IRON ROD FOUND
CM	CONTROL MONUMENT
SPC	STATE PLANE COORDINATES
P.R.R.C.T.	PLAT RECORDS ROCKWALL COUNTY, TEXAS
D.R.R.C.T.	DEED RECORDS ROCKWALL COUNTY, TEXAS

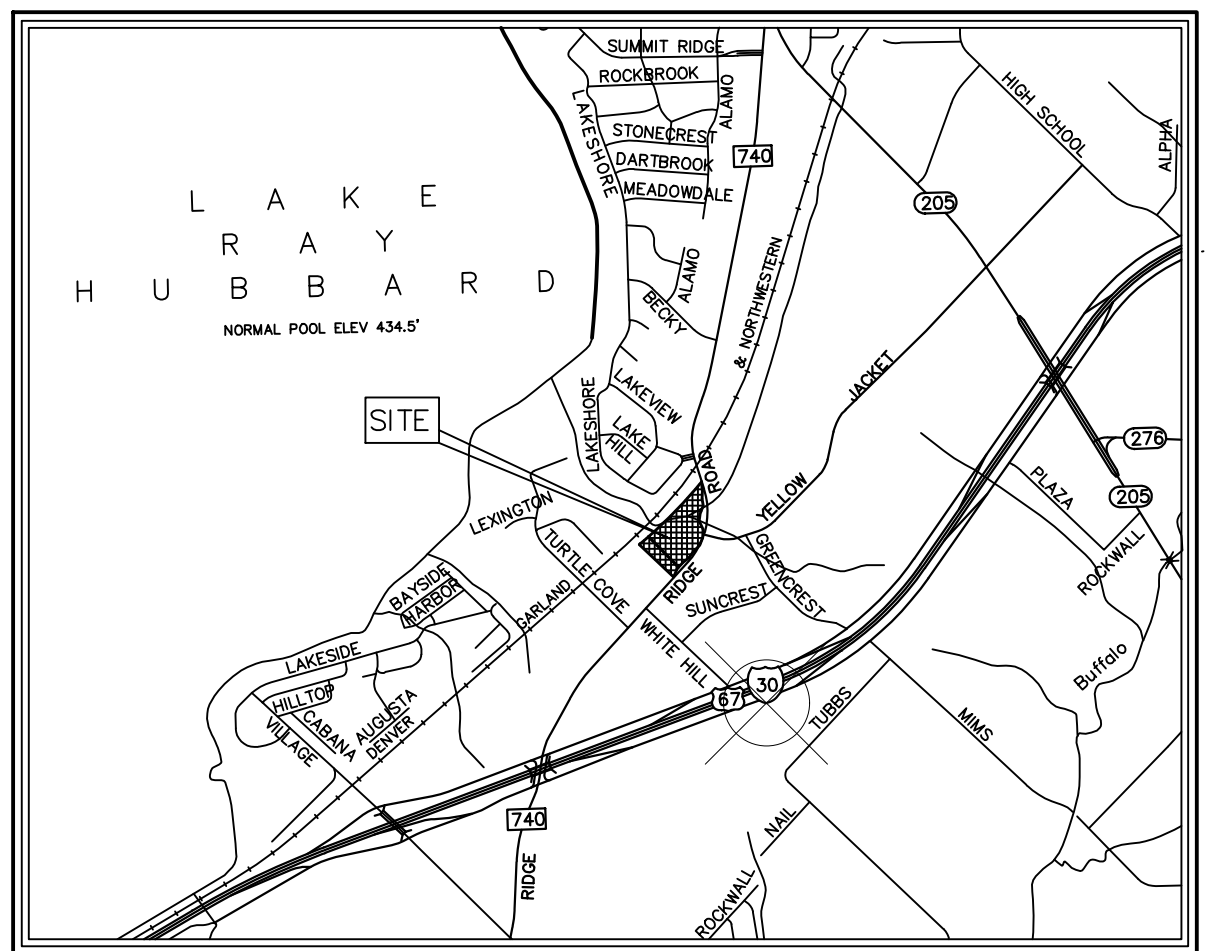

VICINITY MAP  
N.T.S.

**FINAL PLAT**  
**LOTS 2-7, BLOCK A**  
**SKY RIDGE ADDITION**

BEING A REPLAT OF  
LOT 1, BLOCK A, SKY RIDGE ADDITION  
CAB. J SLIDE X, P.R.R.C.T.  
BEING  
6 LOTS AND CONTAINING  
**8.583 ACRES**

AND SITUATED IN THE  
E.P. GAINES CHISUM SURVEY, A-64  
CITY OF ROCKWALL,  
ROCKWALL COUNTY, TEXAS  
**ENGINEERING CONCEPTS & DESIGN, L.P.**  
ENGINEERING/PROJECT MANAGEMENT/CONSTRUCTION SERVICES  
TEXAS FIRM REG. NO. 001145  
201 WINDCO CIRCLE, SUITE 200, WYLIE, TEXAS 75098  
(972) 941-8400 FAX (972) 941-8401

Floodplain, cross sections and elevations by graphic interpolation from the Floodplain Work Map in the Flood Study for Stream 5 by McLendon Hydrology and Engineering L.L.C.

OWNER/DEVELOPER  
**7.1 RIDGE, LLC**  
106 E. RUSK STREET, STE 200  
ROCKWALL, TX 75087  
(972) 771-7577

LAND SURVEYOR  
**R.C. MYERS SURVEYING, LLC**  
488 ARROYO COURT  
SUNNYVALE, TX 75182  
(214) 532-0636  
FAX (972) 412-4875  
EMAIL: rcmsurveying@gmail.com  
FIRM NO. 10192300 JOB NO. 377

CURVE TABLE						
CURVE	DELTA	RADIUS	TANGENT	LENGTH	CHORD BEARING	CHORD
C1	090°00'00"	25.00'	25.00'	39.27'	S 88°31'17" W	35.36'
C2	043°19'57"	20.00'	7.95'	15.13'	S 21°51'18" W	14.77'
C3	021°17'02"	34.00'	6.39'	12.63'	S 10°49'50" W	12.56'
C4	090°00'14"	20.00'	20.00'	31.42'	S 88°31'10" W	28.29'
C5	090°06'40"	20.00'	20.04'	31.45'	N 88°34'23" E	28.31'
C6	090°00'00"	25.00'	25.00'	39.27'	S 1°28'43" E	35.36'
C7	023°19'36"	64.00'	13.21'	26.06'	S 31°51'29" W	25.88'
C8	021°33'57"	58.00'	11.05'	21.83'	S 9°24'43" W	21.70'
C9	109°42'40"	20.00'	28.41'	38.30'	S 53°29'04" W	32.71'
C10	089°55'11"	20.00'	19.97'	31.39'	N 1°26'32" W	28.26'
C11	090°04'35"	20.00'	20.03'	31.44'	S 88°33'35" W	28.30'
C12	025°01'10"	50.00'	11.09'	21.83'	N 56°01'38" E	21.66'
C13	029°40'50"	100.00'	26.50'	51.80'	N 83°22'38" E	51.23'
C14	100°04'22"	20.00'	23.87'	34.93'	S 31°44'46" E	30.66'
C15	035°05'17"	41.75'	13.20'	25.57'	S 0°44'47" W	25.17'
C16	036°59'33"	20.00'	6.69'	12.91'	S 1°41'55" W	12.69'
C17	023°19'36"	40.00'	8.26'	16.28'	S 31°51'29" W	16.17'

**POINT OF BEGINNING**

- Notes:
- Basis of bearing being S 50°59'46" W for a south line of deed recorded in Instr. 2016000018015, D.R.R.C.T.
  - By graphical plotting, part of the parcel described hereon lies within a Special Flood Hazard Area inundated by 100-year flood, it lies within Zone "A" as delineated on the Rockwall County, Texas and Incorporated Areas, Flood Insurance Rate Map, Map Number 48397C0040L, dated September 26, 2008, published by the Federal Emergency Management Agency (FEMA). The Surveyor utilized the above referenced floodplain information for this determination and the Surveyor does not certify that revised floodplain information has or has not been published by FEMA or some other source. On occasion, greater floods can and will occur and flood heights may be increased by man-made or natural causes. The above flood statement shall not create liability on the part of the surveyor.
  - All open spaces, drainage easements, drainage and detention easements, and other common area shall be repaired, replaced, and maintained by property owner.

DATE: JULY 16, 2021

SHEET 1 OF 2

