



# DEVELOPMENT APPLICATION

City of Rockwall  
Planning and Zoning Department  
385 S. Goliad Street  
Rockwall, Texas 75087

STAFF USE ONLY

PLANNING & ZONING CASE NO. P2021-036

NOTE: THE APPLICATION IS NOT CONSIDERED ACCEPTED BY THE CITY UNTIL THE PLANNING DIRECTOR AND CITY ENGINEER HAVE SIGNED BELOW.

DIRECTOR OF PLANNING: *Phillips*

CITY ENGINEER: *[Signature]*

PLEASE CHECK THE APPROPRIATE BOX BELOW TO INDICATE THE TYPE OF DEVELOPMENT REQUEST [SELECT ONLY ONE BOX]:

### PLATTING APPLICATION FEES:

- MASTER PLAT (\$100.00 + \$15.00 ACRE) <sup>1</sup>
- PRELIMINARY PLAT (\$200.00 + \$15.00 ACRE) <sup>1</sup>
- FINAL PLAT (\$300.00 + \$20.00 ACRE) <sup>1</sup>
- REPLAT (\$300.00 + \$20.00 ACRE) <sup>1</sup>
- AMENDING OR MINOR PLAT (\$150.00)
- PLAT REINSTATEMENT REQUEST (\$100.00)

### SITE PLAN APPLICATION FEES:

- SITE PLAN (\$250.00 + \$20.00 ACRE) <sup>1</sup>
- AMENDED SITE PLAN/ELEVATIONS/LANDSCAPING PLAN (\$100.00)

### ZONING APPLICATION FEES:

- ZONING CHANGE (\$200.00 + \$15.00 ACRE) <sup>1</sup>
- SPECIFIC USE PERMIT (\$200.00 + \$15.00 ACRE) <sup>1</sup>
- PD DEVELOPMENT PLANS (\$200.00 + \$15.00 ACRE) <sup>1</sup>

### OTHER APPLICATION FEES:

- TREE REMOVAL (\$75.00)
- VARIANCE REQUEST (\$100.00)

### NOTES:

<sup>1</sup>: IN DETERMINING THE FEE, PLEASE USE THE EXACT ACREAGE WHEN MULTIPLYING BY THE PER ACRE AMOUNT. FOR REQUESTS ON LESS THAN ONE ACRE, ROUND UP TO ONE (1) ACRE.

## PROPERTY INFORMATION [PLEASE PRINT]

ADDRESS **west intersection of Streetman Road and S. Munson Road**

SUBDIVISION **The Landon Phase Two**

LOT

BLOCK

GENERAL LOCATION

## ZONING, SITE PLAN AND PLATTING INFORMATION [PLEASE PRINT]

CURRENT ZONING

CURRENT USE

PROPOSED ZONING

PROPOSED USE

ACREAGE **94.273**

LOTS [CURRENT] **0**

LOTS [PROPOSED] **50**

**SITE PLANS AND PLATS:** BY CHECKING THIS BOX YOU ACKNOWLEDGE THAT DUE TO THE PASSAGE OF HB3167 THE CITY NO LONGER HAS FLEXIBILITY WITH REGARD TO ITS APPROVAL PROCESS, AND FAILURE TO ADDRESS ANY OF STAFF'S COMMENTS BY THE DATE PROVIDED ON THE DEVELOPMENT CALENDAR WILL RESULT IN THE DENIAL OF YOUR CASE.

## OWNER/APPLICANT/AGENT INFORMATION [PLEASE PRINT/CHECK THE PRIMARY CONTACT/ORIGINAL SIGNATURES ARE REQUIRED]

OWNER **Robert John Crowell**

APPLICANT **Carroll Consulting Group, Inc.**

CONTACT PERSON

CONTACT PERSON **James Bart Carroll**

ADDRESS **P.O. Box 466**

ADDRESS **P.O. Box 11**

CITY, STATE & ZIP **Royse City, TX 75189**

CITY, STATE & ZIP **Lavon, TX 75166**

PHONE **214-460-4444**

PHONE **972-742-4411**

E-MAIL **robertjcrowell@yahoo.com**

E-MAIL **bart.carroll@yahoo.com**

## NOTARY VERIFICATION [REQUIRED]

BEFORE ME, THE UNDERSIGNED AUTHORITY, ON THIS DAY PERSONALLY APPEARED Robert John Crowell [OWNER] THE UNDERSIGNED, WHO STATED THE INFORMATION ON THIS APPLICATION TO BE TRUE AND CERTIFIED THE FOLLOWING:

"I HEREBY CERTIFY THAT I AM THE OWNER FOR THE PURPOSE OF THIS APPLICATION; ALL INFORMATION SUBMITTED HEREIN IS TRUE AND CORRECT; AND THE APPLICATION FEE OF \$                     , TO COVER THE COST OF THIS APPLICATION, HAS BEEN PAID TO THE CITY OF ROCKWALL ON THIS THE 18<sup>th</sup> DAY OF June, 2021. BY SIGNING THIS APPLICATION, I AGREE THAT THE CITY OF ROCKWALL (I.E. "CITY") IS AUTHORIZED AND PERMITTED TO PROVIDE INFORMATION CONTAINED WITHIN THIS APPLICATION TO THE PUBLIC. THE CITY IS ALSO AUTHORIZED AND PERMITTED TO REPRODUCE ANY COPYRIGHTED INFORMATION SUBMITTED IN CONJUNCTION WITH THIS APPLICATION, IF SUCH REPRODUCTION IS ASSOCIATED OR IN RESPONSE TO A REQUEST FOR PUBLIC INFORMATION."

GIVEN UNDER MY HAND AND SEAL OF OFFICE ON THIS THE 18<sup>th</sup> DAY OF June, 2021.

OWNER'S SIGNATURE

*[Signature of Robert John Crowell]*  
*[Signature of Christi Phillips]*

NOTARY PUBLIC IN AND FOR THE STATE OF TEXAS

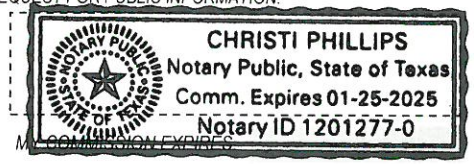

0 335 670 1,340 2,010 2,680 Feet

P2021-036- PRELIMINARY PLAT FOR THE LANDON PHASE II  
PRELIMINARY PLAT - LOCATION MAP = 

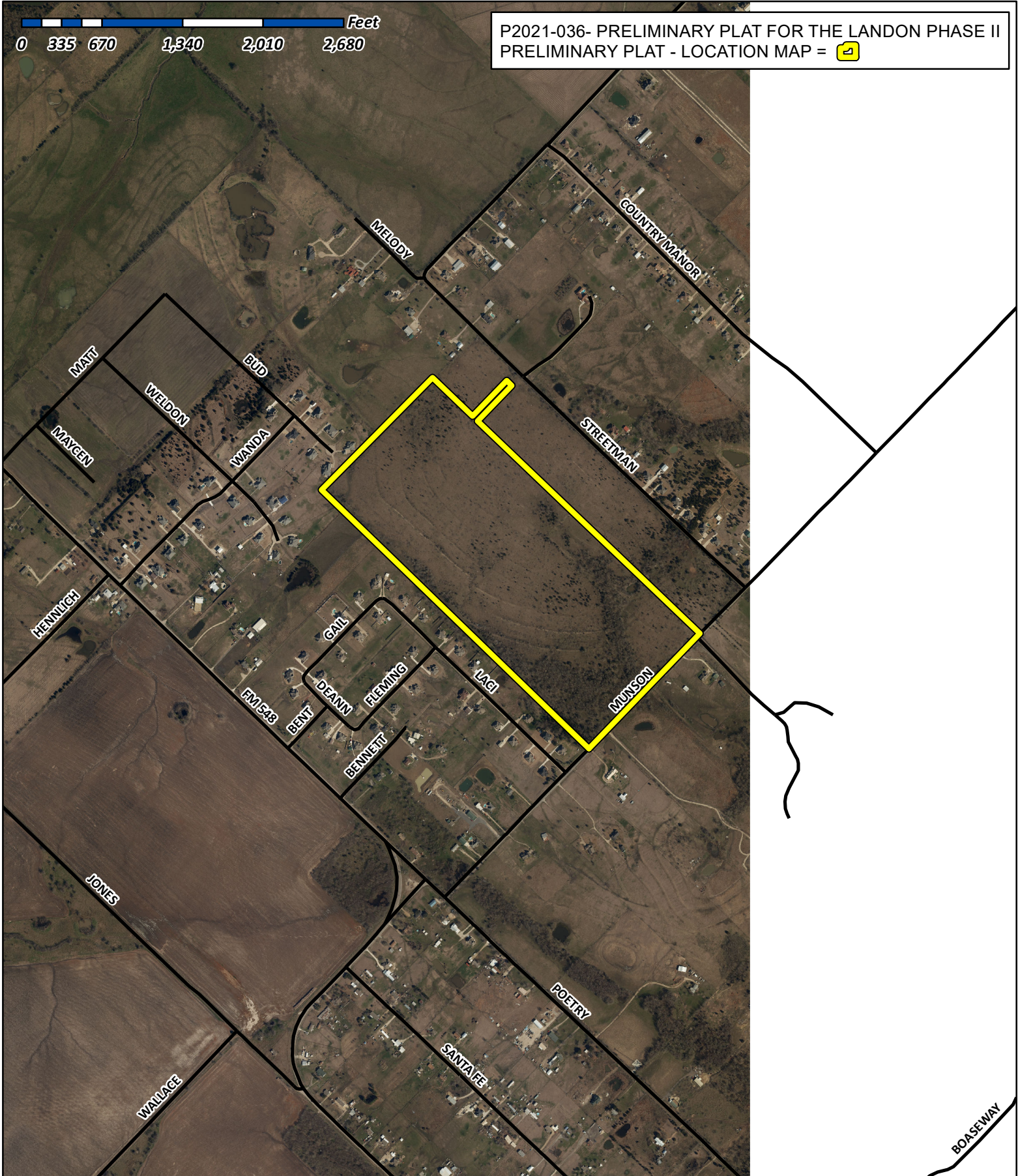

# City of Rockwall

Planning & Zoning Department  
385 S. Goliad Street  
Rockwall, Texas 75032  
(P): (972) 771-7745  
(W): www.rockwall.com

The City of Rockwall GIS maps are continually under development and therefore subject to change without notice. While we endeavor to provide timely and accurate information, we make no guarantees. The City of Rockwall makes no warranty, express or implied, including warranties of merchantability and fitness for a particular purpose. Use of the information is the sole responsibility of the user.

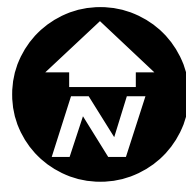

BOUNDARY CLOSURE REPORT  
**THE STANDARDS PHASE TWO**

North: 7011291.8159' East: 2639109.3613'

Segment #1 : Line

Course: N45° 58' 01.51"W Length: 3094.714'  
North: 7013442.8633' East: 2636884.4456'

Segment #2 : Line

Course: N44° 38' 31.33"E Length: 1314.227'  
North: 7014377.9499' East: 2637807.9204'

Segment #3 : Line

Course: S46° 16' 18.09"E Length: 462.018'  
North: 7014058.5848' East: 2638141.7865'

Segment #4 : Line

Course: N43° 43' 41.91"E Length: 410.000'  
North: 7014354.8613' East: 2638425.1947'

Segment #5 : Line

Course: S46° 16' 18.09"E Length: 60.000'  
North: 7014313.3870' East: 2638468.5523'

Segment #6 : Line

Course: S43° 43' 41.91"W Length: 410.000'  
North: 7014017.1104' East: 2638185.1441'

Segment #7 : Line

Course: S46° 16' 18.09"E Length: 2557.215'  
North: 7012249.4623' East: 2640033.0534'

Segment #8 : Line

Course: S43° 57' 57.75"W Length: 1330.523'  
North: 7011291.8166' East: 2639109.3619'

Perimeter: 9638.696' Area: 4106540.55 Sq.  
Ft.

Error Closure: 0.0009 Course: N39° 10'  
00.77"E

Error North: 0.00070 East: 0.00057

Precision 1: 10709663.333

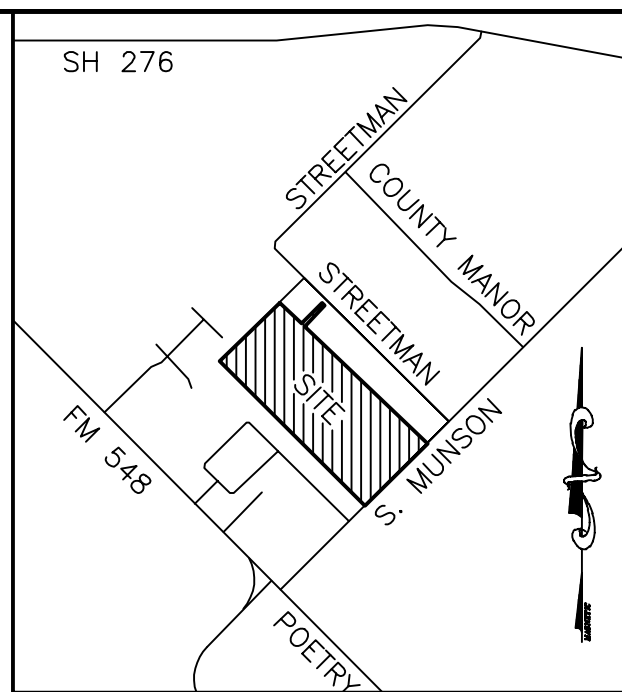
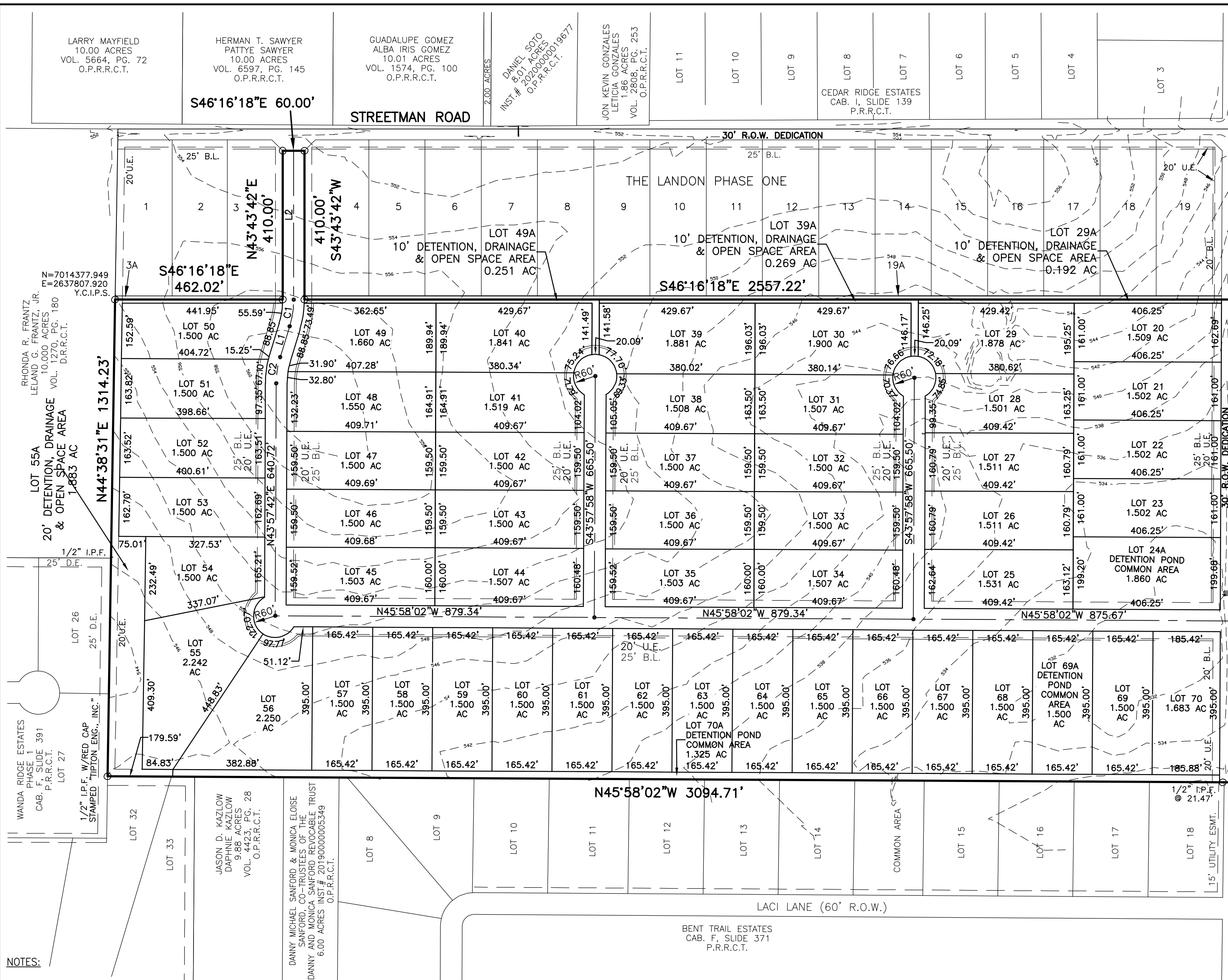

LOCATION MAP (N.T.S.)

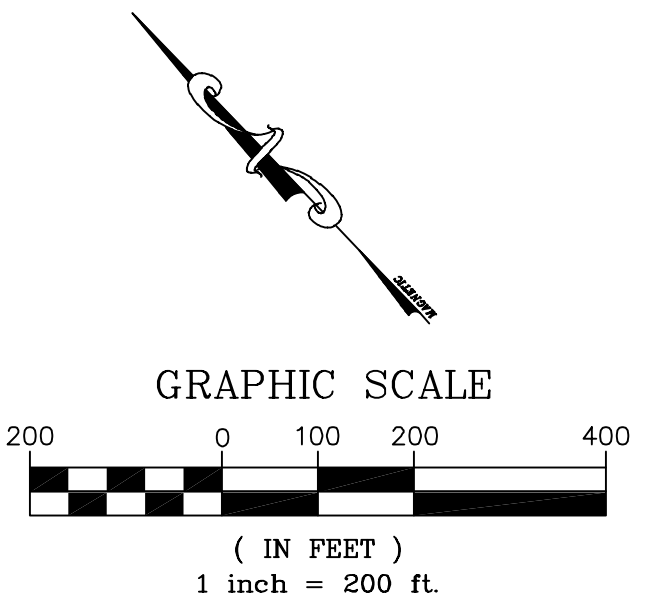

Line Table		
Line #	Direction	Length
L1	N60°48'44"E	88.85'
L2	N43°43'42"E	410.00'

Curve Table				
Curve #	Length	Radius	Delta	CHORD
C1	74.54'	250.00'	17°05'03"	N52°16'13"E, 74.27'
C2	73.53'	250.00'	16°51'03"	N52°23'13"E, 73.26'

**POINT OF BEGINNING**  
 N=7011291.816  
 E=2639109.361

SUSAN J. DAHSE  
 WALTER D. DAYSE  
 12.000 ACRES  
 VOL. 5357, PG. 124  
 O.P.R.R.C.T.

JOHN D. BISHOP  
 AUDREY K. BISHOP  
 30.09 ACRES  
 VOL. 6742, PG. 25  
 O.P.R.R.C.T.

FELIX DIAZ  
 10.000 ACRES  
 INST.# 2016000009790

SUSAN P. DEWITT  
 6.50 ACRES  
 VOL. 6510, PG. 272  
 O.P.R.R.C.T.

RALPH MAXWELL BUTLER & KAY ANN BUTLER  
 24.32 ACRES INST.# 20170000021259

LARRY CALDWELL 5.00 ACRES  
 VOL. 6028, PG. 287

RICHARD A. GRESCHAW  
 MARY J. GRESCHAW  
 5.500 ACRES  
 VOL. 1636 PG. 251  
 O.P.R.R.C.T.

- NOTES:**
1. Located in the City of Rockwall, Texas E.T.J.
  2. Water supplied by Cash SUD.
  3. State Plain Coordinates ties to City of Rockwall Geodetic Control Monument Station COR-20.
  4. All drainage and detention easements shall be maintained, repaired, and replaced by the property owner.
  5. All street intersections to have a 15'x15' visibility easement.
  6. All lots to use on-site sewage facilities. Rockwall County to review and approve the sewage disposal method. OSSF permits are required prior to construction.

**NOTICE:** Selling a portion of this addition by metes and bounds is a violation of City ordinance and State law, and is subject to fines and withholding of utilities and building permits.

Bearings based on the Texas State Plane Coordinate System NAD 83, North Central Zone (4202), North American Datum of 1983.

**LEGEND**

M.N.S. - MAG NAIL SET  
 I.P.F. - IRON PIN FOUND  
 D.R.R.C.T. - DEED RECORDS, ROCKWALL COUNTY, TEXAS  
 O.P.R.R.C.T. - OFFICIAL PUBLIC RECORDS, ROCKWALL COUNTY, TEXAS  
 Y.C.I.P.S. - ALL CORNERS SHALL BE A 1/2" IRON PIN SET WITH YELLOW CAP STAMPED "CCG INC RPLS 5129" UNLESS OTHERWISE NOTED.

**FLOOD NOTE:**

ACCORDING TO MY INTERPRETATIONS OF COMMUNITY PANEL NO. 48397C0065L, DATED SEPTEMBER 26, 2008, OF THE NATIONAL FLOOD INSURANCE RATE MAPS FOR ROCKWALL COUNTY, TEXAS, THE SUBJECT PROPERTY LIES WITHIN ZONE "X" AND IS NOT SHOWN TO BE WITHIN A SPECIAL FLOOD HAZARD AREA. THIS STATEMENT DOES NOT IMPLY THAT THE PROPERTY AND/OR STRUCTURES THEREON WILL BE FREE FROM FLOODING OR FLOOD DAMAGE. ON RARE OCCASIONS, GREATER FLOODS CAN AND WILL OCCUR AND FLOOD HEIGHTS MAY BE INCREASED BY MAN-MADE OR NATURAL CAUSES. THIS FLOOD STATEMENT SHALL NOT CREATE LIABILITY ON THE PART OF THE SURVEYOR.

**OWNER:**  
 ROBERT JOHN CROWELL  
 PO BOX 466  
 ROYSE CITY, TEXAS 75189  
 PHONE: (214) 460-4444

**PRELIMINARY PLAT**  
**THE LANDON PHASE TWO**  
 LOTS 20-70 & LOTS 29A, 39A, 49A,  
 55A, 69A & 70A, BLOCK A  
 50 Residential Lots  
 Being 94.273 - Acres of Land  
 Samuel McFadgin Survey, Abstract No. 142  
 Situated within the  
 Extraterritorial Jurisdiction (ETJ)  
 of the City of Rockwall  
 Rockwall County, Texas  
 Case No.:

**CARROLL CONSULTING GROUP, INC.**  
 972-742-4411  
 P.O. BOX 11  
 LAVON, TEXAS 75166  
 TEXAS FIRM REGISTRATION NO.: 10007200  
 TBPELS REGISTRATION NO.: F-21608

JOB No.	SCALE:	DATE PREPARED:	DRAWN BY:
2759-20	1"=200'	JUNE 18, 2021	CP

STATE OF TEXAS  
COUNTY OF ROCKWALL

OWNER'S CERTIFICATE

Whereas, Robert John Crowell is the owner of a tract of land situated in the Samuel McFadgin Survey, Abstract No. 142, Rockwall County, Texas, and being the same called 65 acre tract land and 65.8 acre tract of land as conveyed to Mildred Ann Howell Williams by deed recorded in Volume 152, Page 853, Deed Records, Rockwall County, Texas, and being more particularly described as follows:

Beginning at a point for the south corner of said 126.903 acre tract and being in the center of S. Munson Road;

Thence, North 45°58'02" West, along the southwest line of said 65.8 acre tract, the southwest line of said 65 acre tract, the northeast line of Bent Trail Estates, an addition to Rockwall County, Texas, according to the plat thereof recorded in Cabinet F, Slide 371, Plat Records, Rockwall County, Texas, the northeast line of a 6.00 acre tract of land conveyed to Danny Michael Sanford and Monica Eloise Sanford, Co-Trustees of the Danny and Monica Sanford Revocable Trust by deed recorded in Instrument No. 2019000005349, Official Public Records, Rockwall County, Texas, the northeast line of a 9.88 acre tract of land conveyed to Jason D. Kazlow and Daphnie Kazlow by deed recorded in Volume 4423, Page 28, Official Public Records, Rockwall County, Texas and an east line of Wanda Ridge Estates Phase 1, an addition to Rockwall County, Texas, according to the plat thereof recorded in Cabinet F, Slide 391, Plat Records, Rockwall County, Texas, passing at a distance of 21.47 feet a 1/2" iron pin found and for a total distance of 3094.71 feet to a 1/2" iron pin found with red cap stamped "TIPSON ENG. INC." for the west corner of said 65 acre tract and a re-entrant corner of said Wanda Ridge Estates Phase 1;

Thence, North 44°38'31" East, along the northwest line of said 65 acre tract, a southeast line of said Wanda Ridge Estates Phase 1 and the southeast line of a 10.000 acre tract of land conveyed to Rhonda R. Frantz and Leland G. Frantz, Jr. by deed recorded in Volume 1270, Page 180, Deed Records, Rockwall County, Texas, a distance of 1314.23 feet to a 1/2" iron pin set with yellow cap stamped "CCG INC RPLS 5129" for corner;

Thence, South 46°16'18" East, a distance of 462.02 feet to a 1/2" iron pin set with yellow cap stamped "CCG INC RPLS 5129" for corner;

Thence, North 43°43'42" East, a distance of 410.00 feet to a 1/2" iron pin set with yellow cap stamped "CCG INC RPLS 5129" for corner;

Thence, South 46°16'18" East, a distance of 60.00 feet to a 1/2" iron pin set with yellow cap stamped "CCG INC RPLS 5129" for corner;

Thence, South 43°43'42" West, a distance of 410.00 feet to a 1/2" iron pin set with yellow cap stamped "CCG INC RPLS 5129" for corner;

Thence, South 46°16'18" East, a distance of 2557.22 feet to a mag nail set for corner on the southeast line of said 65.8 acre tract and in the center of S. Munson Road;

Thence, South 43°57'58" West, along the southeast line of said 65.8 acre tract and the center of S. Munson Road, a distance of 1330.52 feet to the Point of Beginning and containing 4,106,540 square feet or 94.273 acres of land.

\_\_\_\_\_  
Planning & Zoning Commission, Chairman

\_\_\_\_\_  
Date

APPROVED:  
I hereby certify that the above and foregoing plat of an addition to Rockwall County, Texas, was approved by the City Council of the City of Rockwall on the \_\_\_\_ day of \_\_\_\_\_, 20\_\_\_\_ in accordance with the requirements of the Interlocal Cooperation Agreement for Subdivision Regulations in the Extraterritorial Jurisdiction (ETJ) of the City entered into by the City of Rockwall and Rockwall County.

This approval shall be invalid unless the approved plat for such addition is recorded in the office of the County Clerk of Rockwall, County, Texas, within one hundred eighty (180) days from said date of final approval.

WITNESS OUR HANDS, this \_\_\_\_ day of \_\_\_\_\_, 20\_\_\_\_.

\_\_\_\_\_  
Mayor, City of Rockwall

\_\_\_\_\_  
City Secretary

\_\_\_\_\_  
City Engineer

\_\_\_\_\_  
Rockwall County Judge

\_\_\_\_\_  
Date

NOW, THEREFORE, KNOW ALL MEN BY THESE PRESENTS:

STATE OF TEXAS  
COUNTY OF ROCKWALL

I, the undersigned owner of the land shown on this plat, and designated herein as THE LANDON PHASE TWO subdivision to the County of Rockwall, Texas, and whose name is subscribed hereto, hereby dedicate to the use of the public forever all streets, alleys, parks, water courses, drains, easements and public places thereon shown on the purpose and consideration therein expressed. I further certify that all other parties who have a mortgage or lien interest in the The Landon Phase Two subdivision have been notified and signed this plat. I understand and do hereby reserve the easement strips shown on this plat for the purposes stated and for the mutual use and accommodation of all utilities desiring to use or using same. I also understand the following:

(1) No buildings shall be constructed or placed upon, over, or across the utility easements as described herein.

(2) Any public utility shall have the right to remove and keep removed all or part of any buildings, fences, trees, shrubs, or other growths or improvements which in any way endanger or interfere with construction, maintenance or efficiency of their respective system on any of these easement strips; and any public utility shall at all times have the right of ingress or egress to, from and upon the said easement strips for purpose of construction, reconstruction, inspecting, patrolling, maintaining, and either adding to or removing all or part of their respective system without the necessity of, at any time, procuring the permission of anyone.

(3) The City and County of Rockwall will not be responsible for any claims of any nature resulting from or occasioned by the establishment of grade of streets in the subdivision.

(4) The developer and subdivision engineer shall bear total responsibility for storm drain improvements.

(5) The developer shall be responsible for the necessary facilities to provide drainage patterns and drainage controls such that properties within the drainage area are not adversely affected by storm drainage from the development.

(6) No house dwelling unit, or other structure shall be constructed on any lot in this addition by the owner or any other person until the developer and/or owner has complied with all requirements of the Subdivision Rules and Regulations of the City of Rockwall regarding improvements with respect to the entire block on the street or streets on which property abuts, including the actual installation of streets with the required base and paving, curb and gutter, water and sewer, drainage structures, storm structures, storm sewers, and alleys, all according to the specifications required by the Interlocal Cooperation Agreement for Subdivision Regulation in the Extraterritorial Jurisdiction of a Municipality entered into by the City and County of Rockwall; or

(7) Property Owner shall be responsible for maintaining, repairing, and replacing all systems within the drainage and detention easements.

Until an escrow deposit, sufficient to pay for the cost of such improvements, as determined by the County's chosen engineer and/or County Administrator, computed on a private commercial rate basis, has been made with the County, accompanied by an agreement signed by the developer and/or owner, authoring the City and County to make such improvements at prevailing private commercial rates, or have the same made by a contractor and pay for the same out of the escrow deposit, should the developer and/or owner fail or refuse to install the required improvements with the time stated in such written agreement, but in no case shall the City of County be obligated to make such improvements itself. Such deposit may be used by the owner and/or developer as progress payments as the work progresses in making such improvements by making certified requisitions to the City and County, supported by evidence of work done; or

Until the developer and/or owner files a corporate surety bond with the County in a sum equal to the cost of such improvements for the designated area, guaranteeing the installation thereof within the time stated in the bond, which time shall be fixed by the Commissioner's Court of Rockwall County.

I further acknowledge that the dedications and/or exaction's made herein are proportional to the impact of the Subdivision upon the public services required in order that the development will comport with the present and future growth needs of the County; I, my successors and assigns hereby waive any claim, damage, or cause of action that I may have as a result of the dedication of exactions made herein.

WITNESS, my hand, this the \_\_\_\_ day of \_\_\_\_\_, 2021.

\_\_\_\_\_  
Robert John Crowell, Owner

STATE OF TEXAS  
COUNTY OF COLLIN

BEFORE ME, the undersigned authority, a Notary Public in and for the State of Texas on this date personally appeared Robert John Crowell, known to me to be the person whose name is subscribed to the foregoing instrument and acknowledged to me that he executed the same for purpose and considerations therein stated.

GIVEN UNDER MY HAND AND SEAL OF OFFICE, THIS \_\_\_\_ DAY OF \_\_\_\_\_, 2021.

\_\_\_\_\_  
Notary Public for the State of Texas  
My Commission expires \_\_\_\_\_

SURVEYOR CERTIFICATE

KNOW ALL MEN BY THESE PRESENTS:

That I, James Bart Carroll, do hereby certify that I prepared this plat from an actual and accurate survey of the land, and that the corner monuments shown thereon as set were properly placed under my personal supervision.

*Preliminary, this document shall not be recorded for any purpose and shall not be used or viewed or relied upon as a final survey document.*

\_\_\_\_\_  
James Bart Carroll  
Texas Registered Professional Land Surveyor No. 5129

NOTARY CERTIFICATE

STATE OF TEXAS  
COUNTY OF COLLIN

Before me, the undersigned authority, a Notary Public in and for the State of Texas, on this day personally appeared James Bart Carroll, known to me to be the person whose name is subscribed to the foregoing instrument and acknowledged to me that he/she executed the same in the capacity therein stated.

Given under my hand and seal of office, this \_\_\_\_ day of \_\_\_\_\_, 2021.

\_\_\_\_\_  
Notary Public in and for the State of Texas.  
My commission expires: \_\_\_\_\_

PRELIMINARY PLAT

**THE LANDON PHASE TWO**  
LOTS 20-70 & LOTS 29A, 39A, 49A,  
55A, 69A & 70A, BLOCK A

50 Residential Lots  
Being 94.273 - Acres of Land

Samuel McFadgin Survey, Abstract No. 142  
Situated within the  
Extraterritorial Jurisdiction (ETJ)

OWNER:  
ROBERT JOHN CROWELL  
PO BOX 466  
ROYSE CITY, TEXAS 75189  
PHONE: (214) 460-4444

of the City of Rockwall  
Rockwall County, Texas

Case No.:

**CARROLL CONSULTING GROUP, INC.**

P.O. BOX 11  
LAVON, TEXAS 75166  
972-742-4411  
TEXAS FIRM REGISTRATION NO.: 10007200  
TBPELS REGISTRATION NO.: F-21608

JOB No.	SCALE:	DATE PREPARED:	DRAWN BY:
2759-20	1"=200'	JUNE 18, 2021	CP

PROPOSED DRAINAGE AREAS

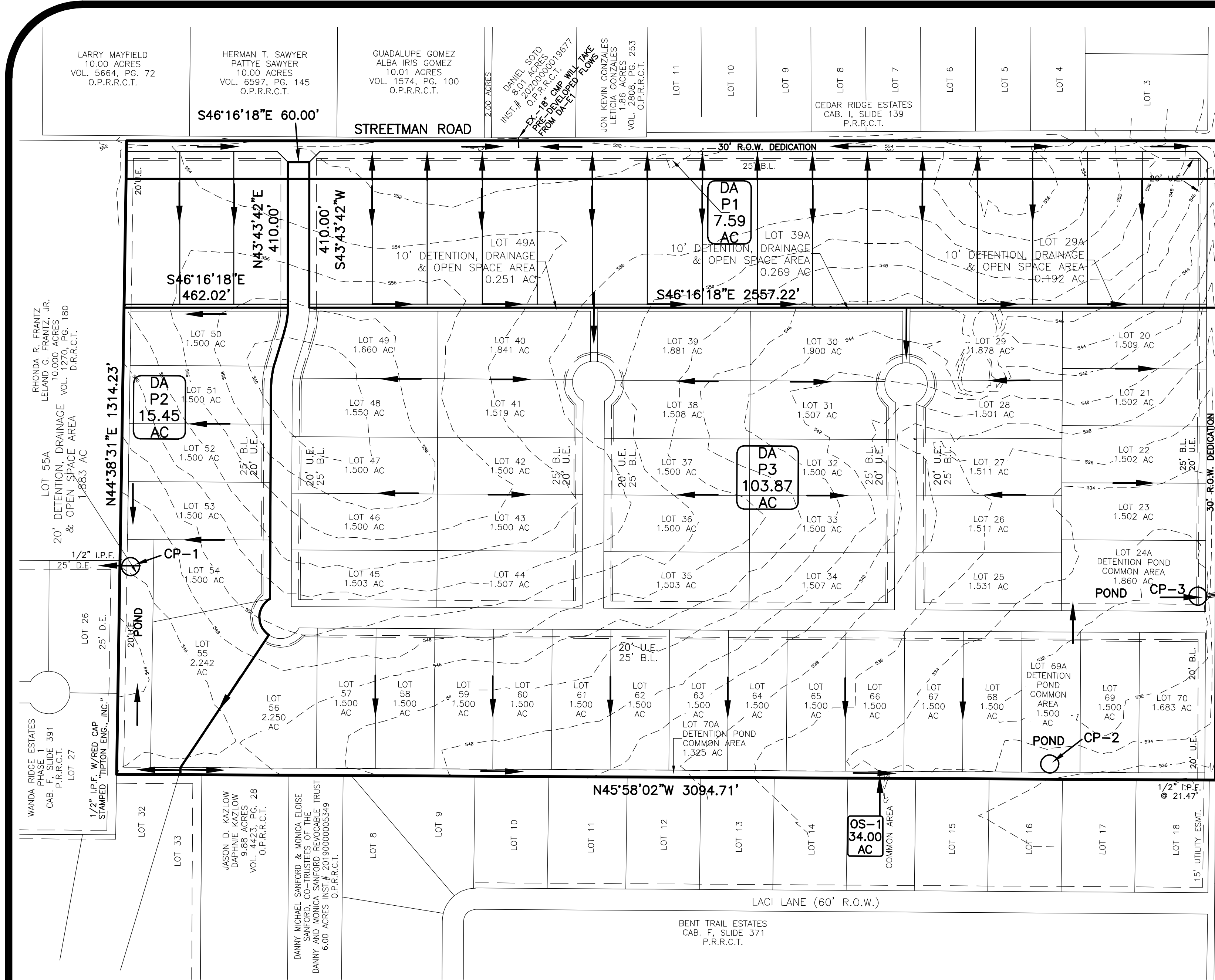

PROPOSED DRAINAGE AREAS					NOTES
DA	ACRES	C	I100	Q100 cfs	
Tc = 10 min.					
DA-P1	7.59	0.500	9.80	37.19	DRAINS TO EX. 18" C.M.P. CROSSING STREETMAN ROAD
DA-P2	15.45	0.500	9.80	75.71	DRAINS TO CP-1, POND
DA-P3	103.87	0.500	9.80	508.96	DRAINS TO CP-3, POND TO 2-48" RCPS
OS-1	34.00	0.500	9.80	166.60	DRAINS TO PR-3, SWALE TO CP-2, POND
TOTALS	160.91			788.46	

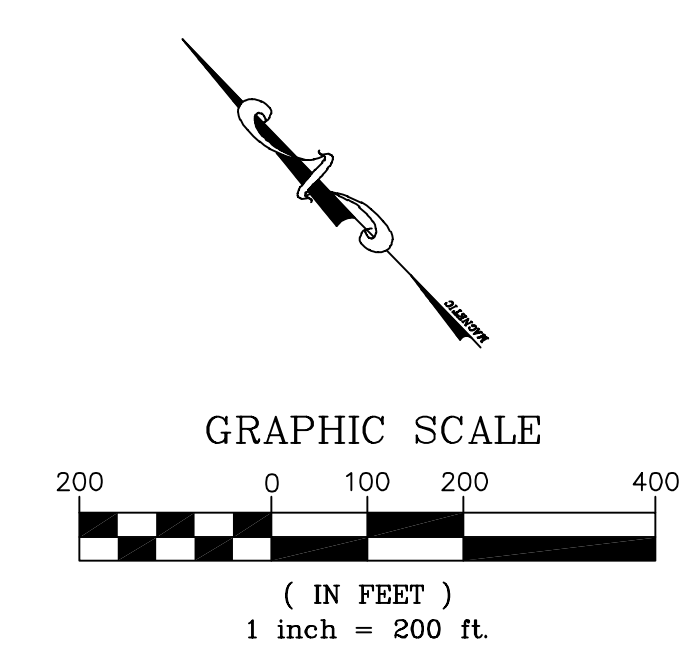

EXISTING DRAINAGE AREAS

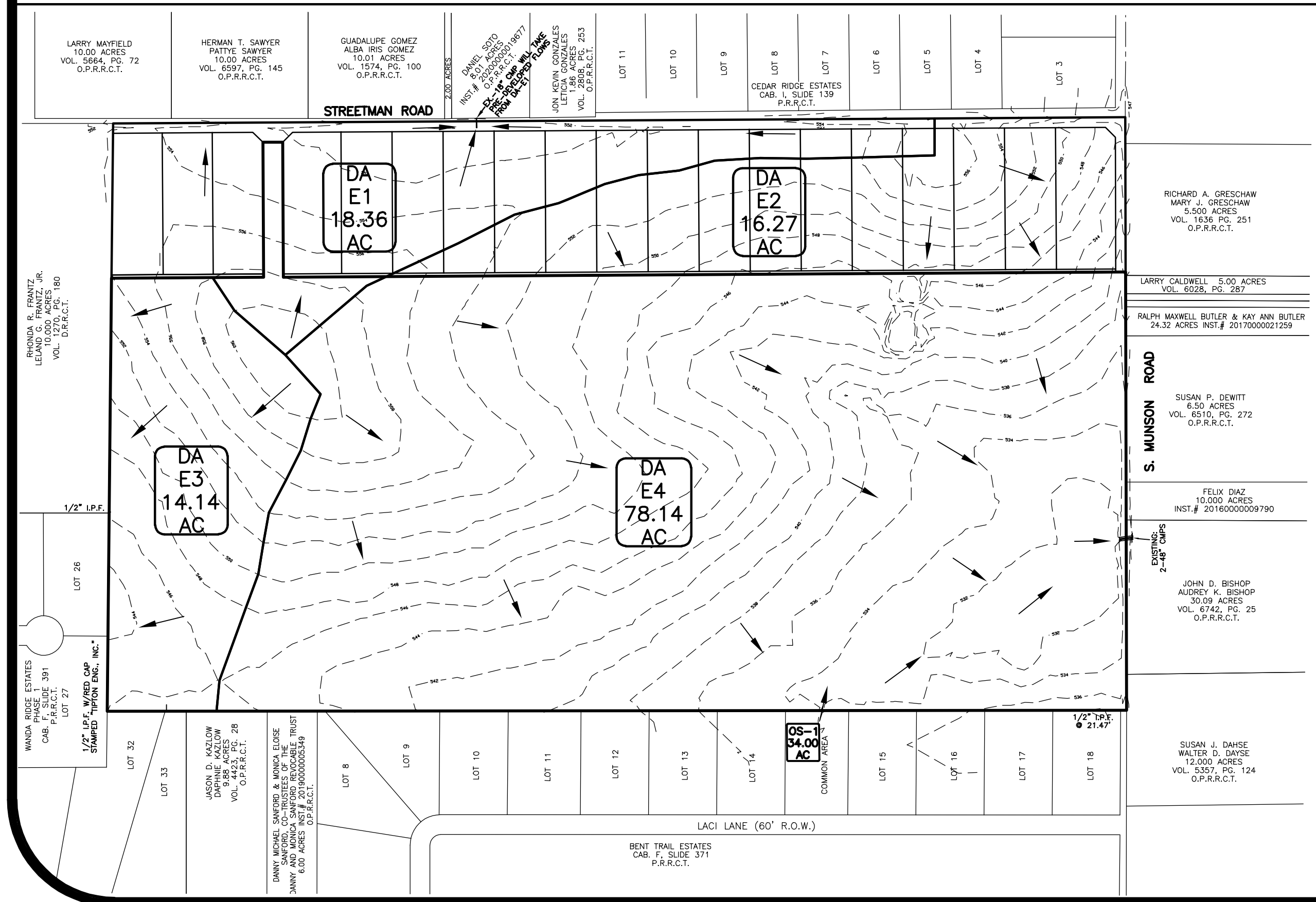

EXISTING DRAINAGE AREAS					NOTES
DA	ACRES	C	I100	Qcfs	
Tc = 20 min.					
DA-E1	18.36	0.350	8.30	53.34	DRAINS TO EX. 18" C.M.P. CROSSING STREETMAN ROAD
DA-E2	16.27	0.350	8.30	47.26	SHEET DRAINS TO S. MUNSON ROAD & OUT 2-48" R.C.P.S
DA-E3	14.14	0.350	8.30	41.08	SHEET DRAINS TO S. MUNSON ROAD & OUT 2-48" R.C.P.S
DA-E4	78.14	0.350	8.30	227.00	SHEET DRAINS TO S. MUNSON ROAD & OUT 2-48" R.C.P.S
OS-1	34.00	0.500	9.80	166.60	OUTFALL STRUCTURE DRAINS OUT TO 2-48" R.C.P.S.
TOTALS	160.91			535.27	

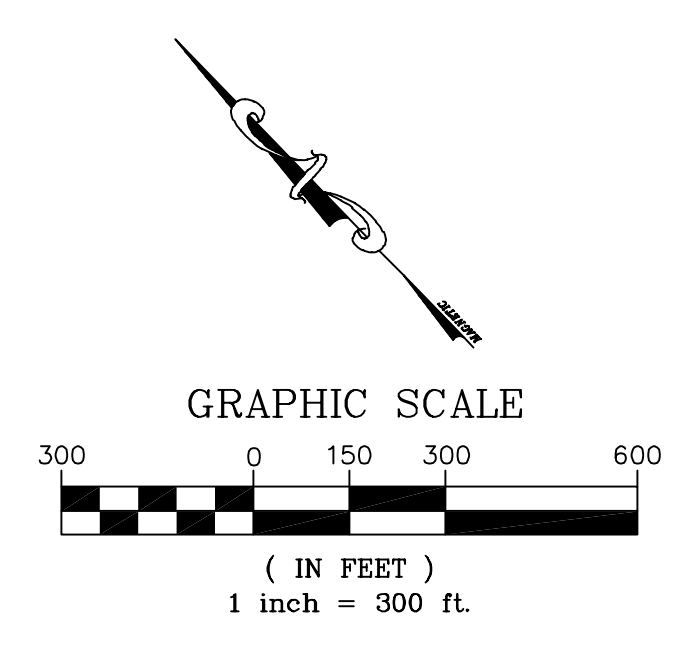

PRELIMINARY DRAINAGE PLAN

③

**THE LANDON PHASE TWO**

CARROLL CONSULTING GROUP, INC.

P.O. BOX 11 PHONE: (972) 742-4411 TBPELS REG NO. F-21608  
LAVON, TEXAS 75166 TEXAS FIRM REGISTRATION NO.: 10007200

DWG:	DATE	SCALE:	DRAWN BY:
THE LANDON-2	JUNE 18, 2021	1"=200' & 300'	CP

8" WATERLINE STREETMAN ROAD

JO L VC

P.R.R.C.T.

THE LONDON PHASE ONE

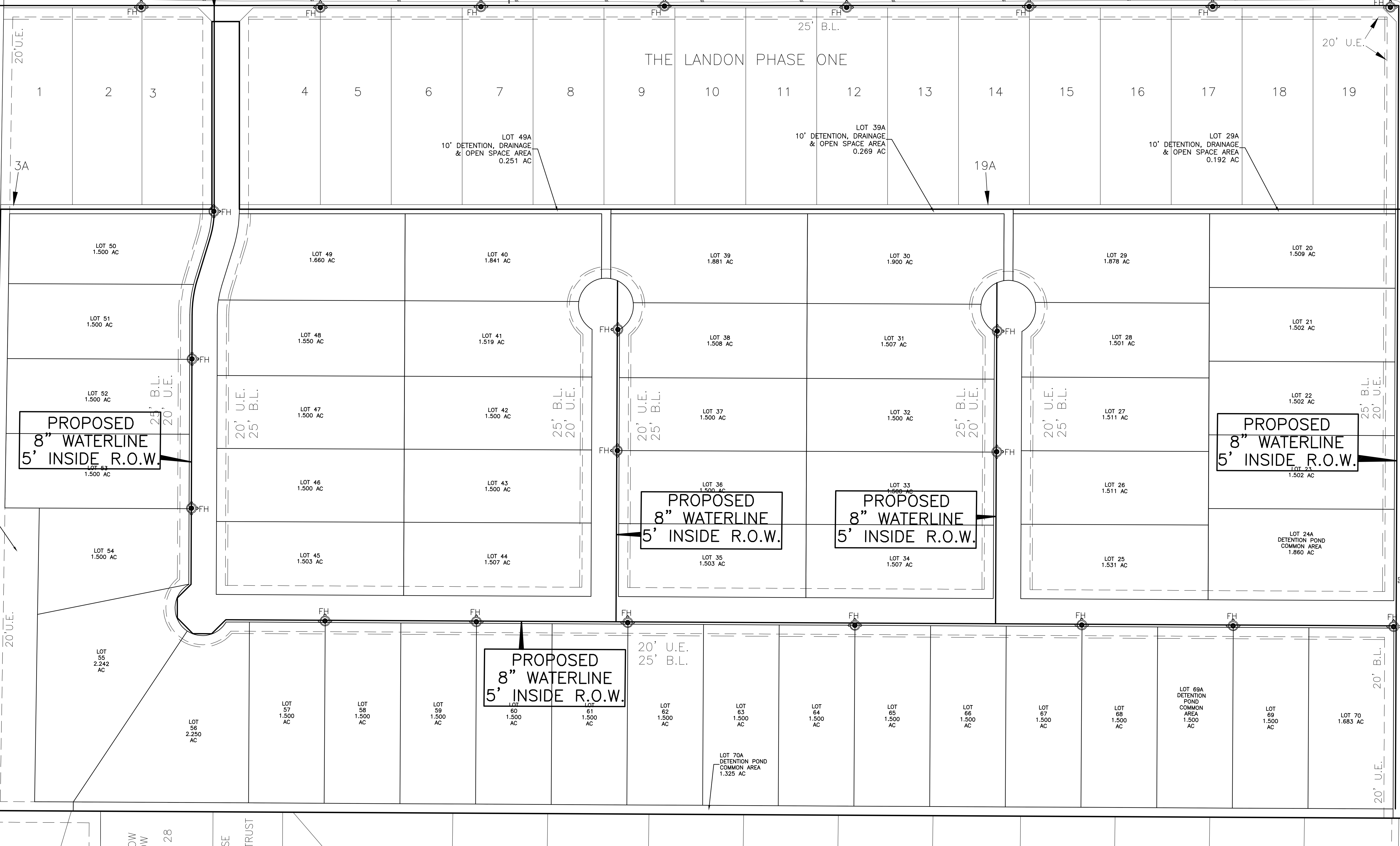

LARRY VC  
RALPH M 24.32

S. MUNSON ROAD

EXISTING:  
2-48" CMPS

2

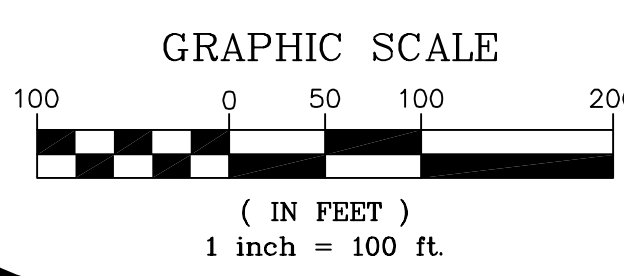

ALL INITIAL DEADEND WATER LINES NEED TO HAVE A FIRE HYDRANT WITH AUTOMATIC FLUSHING MECHANISM INSTALLED AT END.

ANY WATER VALVES DEEPER THAN 6 FEET NEED TO HAVE VALVE EXTENSIONS.

UTILITY CONTRACTORS TO PROVIDE AND INSTALL DUAL CHECK VALVES AT METER SERVICES.

ALL FIRE HYDRANTS SHALL BE MUELLER SUPER CENTURION 250/HS (HIGH SECURITY)

ALL WATER FITTINGS SHALL BE AWWA C-153 COMPACT DUCTILE IRON.

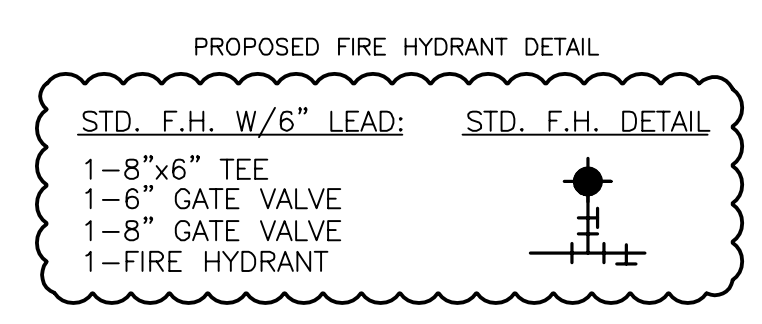

○ - PROPOSED FIRE HYDRANT

PRELIMINARY WATER PLAN

THE LONDON PHASE TWO

CARROLL CONSULTING GROUP, INC.  
P.O. BOX 11 PHONE: (972) 742-4411 TBPELS REG NO. F-21608  
LAVON, TEXAS 75166 TEXAS FIRM REGISTRATION NO.: 10007200

DWG:	DATE:	SCALE:	DRAWN BY:
THE LONDON-2	JUNE 18, 2021	1"=100'	CP