



DEVELOPMENT APPLICATION

City of Rockwall
Planning and Zoning Department
385 S. Goliad Street
Rockwall, Texas 75087

STAFF USE ONLY

PLANNING & ZONING CASE NO.

NOTE: THE APPLICATION IS NOT CONSIDERED ACCEPTED BY THE CITY UNTIL THE PLANNING DIRECTOR AND CITY ENGINEER HAVE SIGNED BELOW.

DIRECTOR OF PLANNING:

CITY ENGINEER:

PLEASE CHECK THE APPROPRIATE BOX BELOW TO INDICATE THE TYPE OF DEVELOPMENT REQUEST [SELECT ONLY ONE BOX]:

PLATTING APPLICATION FEES:

- MASTER PLAT (\$100.00 + \$15.00 ACRE) ¹
- PRELIMINARY PLAT (\$200.00 + \$15.00 ACRE) ¹
- FINAL PLAT (\$300.00 + \$20.00 ACRE) ¹
- REPLAT (\$300.00 + \$20.00 ACRE) ¹ Paid 2/9/21 OK # 6782
- AMENDING OR MINOR PLAT (\$150.00)
- PLAT REINSTATEMENT REQUEST (\$100.00)

SITE PLAN APPLICATION FEES:

- SITE PLAN (\$250.00 + \$20.00 ACRE) ¹
- AMENDED SITE PLAN/ELEVATIONS/LANDSCAPING PLAN (\$100.00)

ZONING APPLICATION FEES:

- ZONING CHANGE (\$200.00 + \$15.00 ACRE) ¹
- SPECIFIC USE PERMIT (\$200.00 + \$15.00 ACRE) ¹
- PD DEVELOPMENT PLANS (\$200.00 + \$15.00 ACRE) ¹

OTHER APPLICATION FEES:

- TREE REMOVAL (\$75.00)
- VARIANCE REQUEST (\$100.00)

NOTES:

¹: IN DETERMINING THE FEE, PLEASE USE THE EXACT ACREAGE WHEN MULTIPLYING BY THE PER ACRE AMOUNT. FOR REQUESTS ON LESS THAN ONE ACRE, ROUND UP TO ONE (1) ACRE.

PROPERTY INFORMATION [PLEASE PRINT]

ADDRESS 700 & 800 Blocks of Cornelius Road Rockwall, Tx. 75027

SUBDIVISION LOT BLOCK

GENERAL LOCATION ON Cornelius Road BETWEEN FM 1141 & FM 549

ZONING, SITE PLAN AND PLATTING INFORMATION [PLEASE PRINT]

CURRENT ZONING AGRICULTURE

CURRENT USE Hay Field

PROPOSED ZONING Residential

PROPOSED USE HOME CONSTRUCTION

ACREAGE 20 ± Acres

LOTS [CURRENT]

1

LOTS [PROPOSED]

2

SITE PLANS AND PLATS: BY CHECKING THIS BOX YOU ACKNOWLEDGE THAT DUE TO THE PASSAGE OF HB3167 THE CITY NO LONGER HAS FLEXIBILITY WITH REGARD TO ITS APPROVAL PROCESS, AND FAILURE TO ADDRESS ANY OF STAFF'S COMMENTS BY THE DATE PROVIDED ON THE DEVELOPMENT CALENDAR WILL RESULT IN THE DENIAL OF YOUR CASE.

OWNER/APPLICANT/AGENT INFORMATION [PLEASE PRINT/CHECK THE PRIMARY CONTACT/ORIGINAL SIGNATURES ARE REQUIRED]

OWNER EVSR (D) LLC (Dewayne Cain)

APPLICANT SAME AS OWNER

CONTACT PERSON DEWAYNE CAIN

CONTACT PERSON

ADDRESS 305 Stonebridge Dr.

ADDRESS

CITY, STATE & ZIP Rockwall, Tx. 75027

CITY, STATE & ZIP

PHONE 214-533-8641

PHONE

E-MAIL DewayneCain25@gmail.com

E-MAIL

NOTARY VERIFICATION [REQUIRED]

BEFORE ME, THE UNDERSIGNED AUTHORITY, ON THIS DAY PERSONALLY APPEARED Dewayne Cain [OWNER] THE UNDERSIGNED, WHO STATED THE INFORMATION ON THIS APPLICATION TO BE TRUE AND CERTIFIED THE FOLLOWING:

"I HEREBY CERTIFY THAT I AM THE OWNER FOR THE PURPOSE OF THIS APPLICATION; ALL INFORMATION SUBMITTED HEREIN IS TRUE AND CORRECT; AND THE APPLICATION FEE OF \$ 745.40 TO COVER THE COST OF THIS APPLICATION, HAS BEEN PAID TO THE CITY OF ROCKWALL ON THIS THE 9th DAY OF FEBRUARY, 2021. BY SIGNING THIS APPLICATION, I AGREE THAT THE CITY OF ROCKWALL (I.E. "CITY") IS AUTHORIZED AND PERMITTED TO PROVIDE INFORMATION CONTAINED WITHIN THIS APPLICATION TO THE PUBLIC. THE CITY IS ALSO AUTHORIZED AND PERMITTED TO REPRODUCE ANY COPYRIGHTED INFORMATION SUBMITTED IN CONJUNCTION WITH THIS APPLICATION, IF SUCH REPRODUCTION IS ASSOCIATED OR IN RESPONSE TO A REQUEST FOR PUBLIC INFORMATION."

GIVEN UNDER MY HAND AND SEAL OF OFFICE ON THIS THE 10 DAY OF February, 2021.

OWNER'S SIGNATURE

Dewayne Cain

NOTARY PUBLIC IN AND FOR THE STATE OF TEXAS

Linda Sandhoff

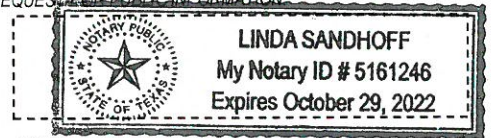

MY COMMISSION EXPIRES

0 160 320 640 960 1,280 Feet

P2021-004- LOTS 1 & 2, BLOCK A, DC ADDITION
FINAL PLAT - LOCATION MAP = 



City of Rockwall

Planning & Zoning Department
385 S. Goliad Street
Rockwall, Texas 75032
(P): (972) 771-7745
(W): www.rockwall.com

The City of Rockwall GIS maps are continually under development and therefore subject to change without notice. While we endeavor to provide timely and accurate information, we make no guarantees. The City of Rockwall makes no warranty, express or implied, including warranties of merchantability and fitness for a particular purpose. Use of the information is the sole responsibility of the user.





DEVELOPMENT APPLICATION SUBMITTAL REQUIREMENTS

City of Rockwall
Planning and Zoning Department
385 S. Goliad Street
Rockwall, Texas 75087

PLATTING APPLICATION SUBMITTAL REQUIREMENTS [ALL PLAT TYPES]

- PLAT TYPE.
 - MINOR/AMENDING PLAT.
 - MASTER PLAT.
 - PRELIMINARY PLAT.
 - FINAL PLAT.
 - REPLAT. *Submitted By Tracy Ferry*
 - VACATION PLAT.

Staff requires two (2), 18" x 24" copies be submitted at the time the application is submitted. See *Folding Requirements* in this development packet.

- DIGITAL COPY OF THE PLAT. The following is required with all plat submittals:
 - ONE (1) PDF COPY OF THE PLAT
 - ONE (1) SURVEY BOUNDARY CLOSURE REPORT.

* AFTER APPROVAL STAFF WILL REQUIRE ONE (1) AUTOCAD/ESRI (DWG, DXF, OR SHP FILE FORMAT) FILE

- TREESCAPE PLAN [IF APPLICABLE].
- LANDSCAPE PLAN [IF APPLICABLE].
- APPLICATION AND APPLICATION FEE.

SITE PLAN APPLICATION SUBMITTAL REQUIREMENTS

- PLAN SET. A plan set is composed of the following items (failure to submit all of the items required shall constitute an incomplete application):
 - SITE PLAN.
 - LANDSCAPE PLAN.
 - TREESCAPE PLAN.
 - PHOTOMETRIC PLAN.
 - BUILDING ELEVATIONS.

Staff requires the submittal of two (2) complete plan sets and one (1) digital copy in .pdf format with a site plan application. All sheets submitted to staff shall be 24" x 36", arranged into sets, and be folded to a 9" x 12" *Tri-Fold* with the project title or identifier facing out.

- PHYSICAL BUILDING MATERIAL SAMPLE BOARD (11" x 17"). See the *Material Sample Board Design Guidelines* in this development packet. Individual material samples or sample boards that are larger than 11" x 17" will not be accepted.
- VARIANCE REQUEST LETTER. The letter must indicate the variance being requested, the reason for the variance, and the two (2) required compensatory measures being offered to off-set the variance in accordance with the requirements of the UDC.
- APPLICATION AND APPLICATION FEE.

ZONING CHANGE APPLICATION SUBMITTAL REQUIREMENTS

- LEGAL DESCRIPTION. A legal description consists of written words that delineate a specific piece of real property. A legal description may be a metes and bounds description or, if the property is platted, a copy of the plat may be submitted to verify the lot and block survey system.
- ZONING EXHIBIT OR CONCEPT PLAN. A zoning exhibit is generally a survey, plat, concept plan or other visual description of the property [Specific Use Permit (SUP) exhibits can be a site plan or building elevations; check with staff for prior to submitting an application for what is appropriate]. Staff requires two (2), 24" x 36" copies and one digital copy (PDF preferred) be submitted at the time the application is submitted. All submittals should be folded individually so that the project title or identifier is facing out. *In order to reduce the applicant's costs and to conserve paper, staff may accept other sheet sizes for a submittal if an appropriate scale and level of detail is maintained. Check with staff prior to submitting a small or larger drawing size.*
- LETTER OF EXPLANATION. A letter from the applicant or property owner explaining the purpose of the zoning application.
- APPLICATION AND APPLICATION FEE.

IT IS IMPORTANT TO YOU AS AN APPLICANT TO RETURN A FULLY COMPLETED APPLICATION PACKAGE. INCOMPLETE APPLICATION PACKAGES WILL NOT BE ACCEPTED BY STAFF AND WILL BE RETURNED TO APPLICANTS. DUE TO THE PASSAGE OF HB3167, APPLICATIONS AND APPLICATION PACKAGES WILL ONLY BE ACCEPTED ON THE SUBMITTAL DATE AND EARLY AND/OR LATE APPLICATIONS WILL BE RETURNED.

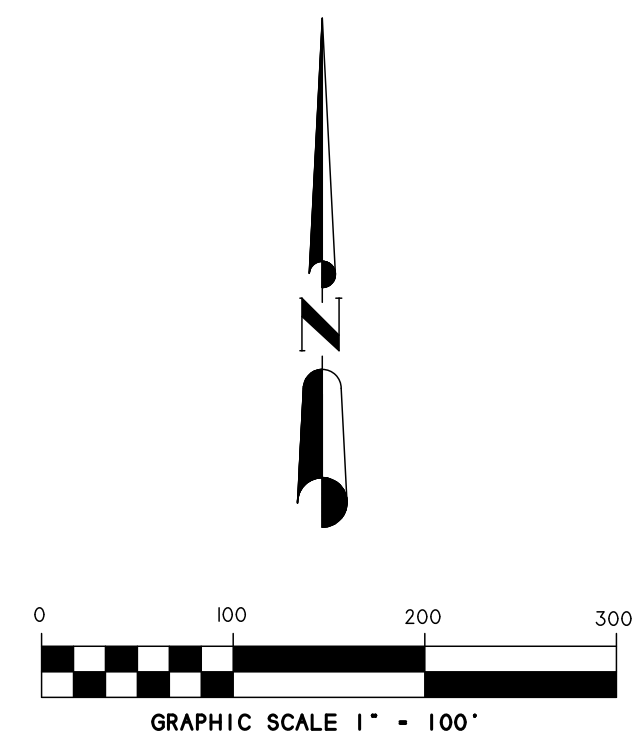
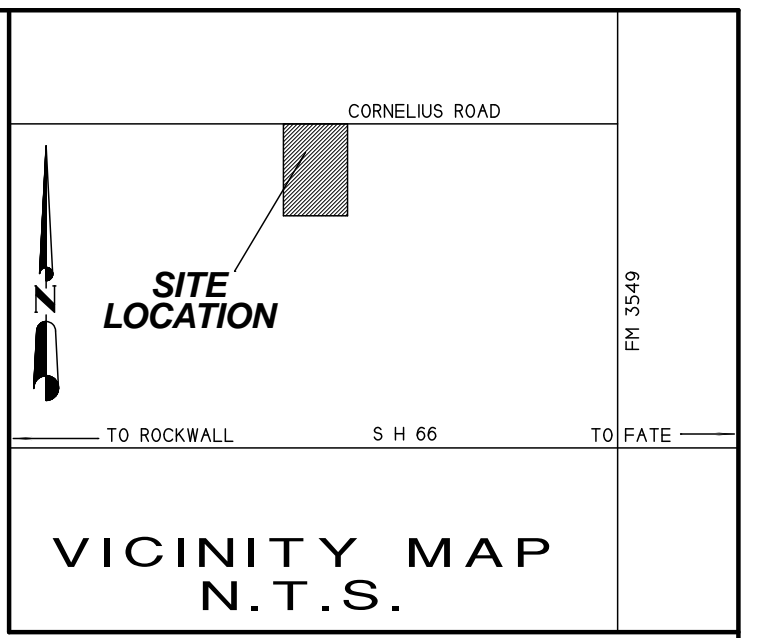
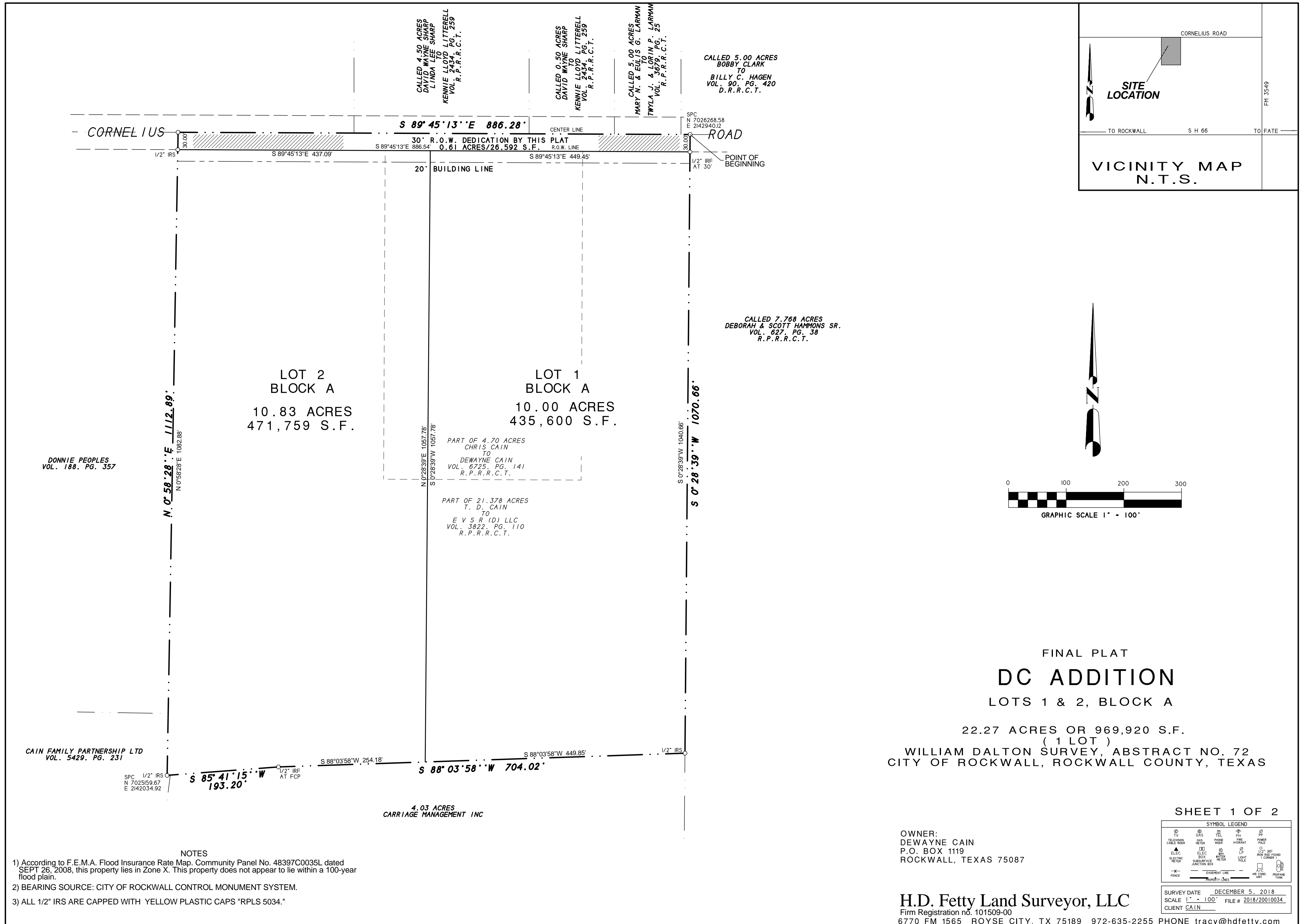

OWNER:
DEWAYNE CAIN
P.O. BOX 1119
ROCKWALL, TEXAS 75087

H.D. Fetty Land Surveyor, LLC
Firm Registration no. 101509-00
6770 FM 1565 ROYSE CITY, TX 75189 972-635-2255 PHONE tracy@hdfetty.com

SHEET 1 OF 2

CITY CASE NO. P2021-

OWNER'S CERTIFICATE
(Public Dedication)

STATE OF TEXAS
COUNTY OF ROCKWALL

WHEREAS, E V S R (D) LLC and DEWAYNE CAIN, BEING THE OWNER OF A TRACT OF land in the County of Rockwall, State of Texas, said tract being described as follows:

All that certain lot, tract or parcel of land situated in the WILLIAM DALTON SURVEY, ABSTRACT NO. 72, City of Rockwall, Rockwall County, Texas, and being a part of a 21.378 acres tract of land as described in a Warranty deed from T.D. Cain to E V S R (D) LLC, as recorded in Volume 3822, Page 110 of the Official Public Records of Rockwall County, Texas, and also a part of a 4.70 acres tract of land as described in a Warranty deed from Chris Cain to Dewayne Cain, as recorded in Volume 6725, Page 141 of the Official Public Records of Rockwall County, Texas, and being more particularly described as follows:

BEGINNING at a point in the center of Cornelius Road, at the northeast corner of said 21.378 acres tract of land and being the northwest corner of a 7.768 acres tract of land as described in a Warranty deed to Deborah Hammons and Scott Hammons, Sr., as recorded in Volume 627, Page 38 of the Real Property Records of Rockwall County, Texas;

THENCE S. 00 deg. 28 min. 39 sec. W., at 30.00 feet pass a 1/2" iron rod found for witness and continuing along the east line of said 21.378 acres tract for a total distance of 1070.66 feet to a 1/2" iron rod with yellow plastic cap stamped "RPLS 5034" set for corner;

THENCE S. 88 deg. 03 min. 58 sec. W. a distance of 704.02 feet to a 1/2" iron rod found at fence post for corner;

THENCE S. 85 deg. 41 min. 15 sec. W. a distance of 193.20 feet to a 1/2" iron rod with yellow plastic cap stamped "RPLS 5034" set for corner;

THENCE N. 00 deg. 58 min. 28 sec. E. at 1082.89 feet pass a 1/2" iron rod found for witness and continuing for a total distance of 1112.89 feet to a point in the center of Cornelius Road and being the northwest corner of said 4.70 acres Cain tract;

THENCE S. 89 deg. 45 min. 13 sec. E. along the center of said road, a distance of 886.28 feet to the POINT OF BEGINNING and containing 969,920 square feet or 22.27 acres of land.

NOW, THEREFORE, KNOW ALL MEN BY THESE PRESENTS:

STATE OF TEXAS
COUNTY OF ROCKWALL

I the undersigned owner of the land shown on this plat, and designated herein as DC ADDITION LOTS 1 & 2, BLOCK A, an Addition to the City of Rockwall, Texas, and whose name is subscribed hereto, hereby dedicate to the use of the public forever all streets, alleys, parks, water courses, drains, easements and public places thereon shown on the purpose and consideration therein expressed. I further certify that all other parties who have a mortgage or lien interest in the DC ADDITION LOTS 1 & 2, BLOCK A, have been notified and signed this plat.

I understand and do hereby reserve the easement strips shown on this plat for the purposes stated and for the mutual use and accommodation of all utilities desiring to use or using same.

I also understand the following:

- No buildings shall be constructed or placed upon, over, or across the utility easements as described herein.
- Any public utility shall have the right to remove and keep removed all or part of any buildings, fences, trees, shrubs, or other growths or improvements which in any way endanger or interfere with construction, maintenance or efficiency of their respective system on any of these easement strips; and any public utility shall at all times have the right of ingress or egress to, from and upon the said easement strips for purpose of construction, reconstruction, inspecting, patrolling, maintaining, and either adding to or removing all or part of their respective system without the necessity of, at any time, procuring the permission of anyone.
- The City of Rockwall will not be responsible for any claims of any nature resulting from or occasioned by the establishment of grade of streets in the subdivision.
- The developer, subdivision engineer and owner shall bear total responsibility for storm drainage improvements. The property owner is responsible for all maintenance, repair, and replacement of all systems in drainage easements
- The developer shall be responsible for the necessary facilities to provide drainage patterns and drainage controls such that properties within the drainage area are not adversely affected by storm drainage from the development.
- No house dwelling unit, or other structure shall be constructed on any lot in this addition by the owner or any other person until the developer and/or owner has complied with all requirements of the Subdivision Regulations of the City of Rockwall regarding improvements with respect to the entire block on the street or streets on which property abuts, including the actual installation of streets with the required base and paving, curb and gutter, water and sewer, drainage structures, storm structures, storm sewers, and alleys, all according to the specifications of the City of Rockwall; or

Until an escrow deposit, sufficient to pay for the cost of such improvements, as determined by the city's engineer and/or city administrator, computed on a private commercial rate basis, has been made with the city secretary, accompanied by an agreement signed by the developer and/or owner, authorizing the city to make such improvements at prevailing private commercial rates, or have the same made by a contractor and pay for the same out of the escrow deposit, should the developer and/or owner fail or refuse to install the required improvements within the time stated in such written agreement, but in no case shall the City be obligated to make such improvements itself. Such deposit may be used by the owner and/or developer as progress payments as the work progresses in making such improvements by making certified requisitions to the city secretary, supported by evidence of work done; or

7) PROPERTY OWNER TO MAINTAIN, REPAIR, AND REPLACE DRAINAGE SYSTEMS ON SITE.

Until the developer and/or owner files a corporate surety bond with the city secretary in a sum equal to the cost of such improvements for the designated area, guaranteeing the installation thereof within the time stated in the bond, which time shall be fixed by the city council of the City of Rockwall.

I further acknowledge that the dedications and/or exaction's made herein are proportional to the impact of the subdivision upon the public services required in order that the development will comport with the present and future growth needs of the City; I, my successors and assigns hereby waive any claim, damage, or cause of action that I may have as a result of the dedication of exaction's made herein.

DEWAYNE CAIN, Individually
and for E V S R (D) LLC

STATE OF TEXAS
COUNTY OF ROCKWALL

Before me on this day personally appeared DEWAYNE CAIN known to me to be the person whose name is subscribed to the foregoing instrument, and acknowledged to me that he executed the same for the purpose and consideration therein stated.

Given upon my hand and seal of office this _____ day of _____, _____.

Notary Public in and for the State of Texas My Commission Expires: _____

SURVEYOR'S CERTIFICATE

NOW, THEREFORE KNOW ALL MEN BY THESE PRESENTS:

THAT I, Harold D. Fetty, III, R.P.L.S. No. 5034, do hereby certify that I prepared this plat from an actual and accurate survey of the land, and that the corner monuments shown thereon were properly placed under my personal supervision.



Harold D. Fetty, III
Registered Professional Land Surveyor No. 5034

RECOMMENDED FOR FINAL APPROVAL

Planning and Zoning Commission Date _____

APPROVED

I hereby certify that the above and foregoing plat of DC ADDITION, LOTS 1 & 2, BLOCK A, an addition to the City of Rockwall, Texas, an addition to the City of Rockwall, Texas, was approved by the City Council of the City of Rockwall on the ____ day of _____, _____.

This approval shall be invalid unless the approved plat for such addition is recorded in the office of the County Clerk of Rockwall, County, Texas, within one hundred eighty (180) days from said date of final approval.

Said addition shall be subject to all the requirements of the Subdivision Regulations of the City of Rockwall.

WITNESS OUR HANDS, this _____ day of _____, _____.

Mayor, City of Rockwall City Secretary City of Rockwall

City Engineer Date _____

FINAL PLAT
DC ADDITION
LOTS 1 & 2, BLOCK A

22.27 ACRES OR 969,920 S.F.
(1 LOT)
WILLIAM DALTON SURVEY, ABSTRACT NO. 72
CITY OF ROCKWALL, ROCKWALL COUNTY, TEXAS

SHEET 2 OF 2

SYMBOL LEGEND	
⊗ TELEPHONE CABLE WISER	⊗ POWER POLE
⊗ GAS METER	⊗ FIRE HYDRANT
⊗ TEL. RISER	⊗ LIGHT POLE
⊗ ELEC. BOX	⊗ MOUNTED ROUND (CORNER)
⊗ ELEC. JUNCTION BOX	⊗ AIR COND. UNIT
⊗ WATER METER	⊗ PROpane TANK
⊗ EASEMENT LINE	⊗ PROPERTY LINES
⊗ FENCE	

OWNER:
DEWAYNE CAIN
P.O. BOX 1119
ROCKWALL, TEXAS 75087

H.D. Fetty Land Surveyor, LLC

Firm Registration no. 101509-00
6770 FM 1565 ROYSE CITY, TX 75189 972-635-2255 PHONE trac@hdfetty.com

SURVEY DATE DECEMBER 5, 2018
SCALE 1" = 100' FILE # 2018/20010034
CLIENT CAIN