



DEVELOPMENT APPLICATION

City of Rockwall
Planning and Zoning Department
385 S. Goliad Street
Rockwall, Texas 75087

STAFF USE ONLY

PLANNING & ZONING CASE NO. 22020-054

NOTE: THE APPLICATION IS NOT CONSIDERED ACCEPTED BY THE CITY UNTIL THE PLANNING DIRECTOR AND CITY ENGINEER HAVE SIGNED BELOW.

DIRECTOR OF PLANNING: _____

CITY ENGINEER: _____

Please check the appropriate box below to indicate the type of development request [SELECT ONLY ONE BOX]:

Platting Application Fees:

- Master Plat (\$100.00 + \$15.00 Acre)¹
- Preliminary Plat (\$200.00 + \$15.00 Acre)¹
- Final Plat (\$300.00 + \$20.00 Acre)¹
- Replat (\$300.00 + \$20.00 Acre)¹
- Amending or Minor Plat (\$150.00)
- Plat Reinstatement Request (\$100.00)

Site Plan Application Fees:

- Site Plan (\$250.00 + \$20.00 Acre)¹
- Amended Site Plan/Elevations/Landscaping Plan (\$100.00)

Zoning Application Fees:

- Zoning Change (\$200.00 + \$15.00 Acre)¹
- Specific Use Permit (\$200.00 + \$15.00 Acre)¹
- PD Development Plans (\$200.00 + \$15.00 Acre)¹

Other Application Fees:

- Tree Removal (\$75.00)
- Variance Request (\$100.00)

Notes:

¹: In determining the fee, please use the exact acreage when multiplying by the per acre amount. For requests on less than one acre, round up to one (1) acre.

PROPERTY INFORMATION [PLEASE PRINT]

Address 707 PARKS AVE

Subdivision _____ Lot 9 Block C

General Location DOWNTOWN

ZONING, SITE PLAN AND PLATTING INFORMATION [PLEASE PRINT]

Current Zoning RESIDENTIAL

Current Use 1/

Proposed Zoning RESIDENTIAL

Proposed Use 1/

Acreage _____ Lots [Current] _____ Lots [Proposed] _____

SITE PLANS AND PLATS: By checking this box you acknowledge that due to the passage of HB3167 the City no longer has flexibility with regard to its approval process, and failure to address any of staff's comments by the date provided on the Development Calendar will result in the denial of your case.

OWNER/APPLICANT/AGENT INFORMATION [PLEASE PRINT/CHECK THE PRIMARY CONTACT/ORIGINAL SIGNATURES ARE REQUIRED]

Owner CORRY BELANGER

Applicant _____

Contact Person CORRY BELANGER

Contact Person _____

Address 921 N. ALAMO RD

Address _____

City, State & Zip ROCKWALL TX 75087

City, State & Zip _____

Phone 561.531.2328

Phone _____

E-Mail CORRYWBELANGER@GMAIL

E-Mail _____

NOTARY VERIFICATION [REQUIRED]

Before me, the undersigned authority, on this day personally appeared _____ [Owner] the undersigned, who stated the information on this application to be true and certified the following:

"I hereby certify that I am the owner for the purpose of this application; all information submitted herein is true and correct; and the application fee of \$ _____, to cover the cost of this application, has been paid to the City of Rockwall on this the _____ day of _____, 20 _____. By signing this application, I agree that the City of Rockwall (i.e. "City") is authorized and permitted to provide information contained within this application to the public. The City is also authorized and permitted to reproduce any copyrighted information submitted in conjunction with this application, if such reproduction is permitted by the copyright owner's information."

Given under my hand and seal of office on this the 13th day of November, 2020

Owner's Signature _____

Notary Public in and for the State of Texas

Ladonna Kaye Barnett

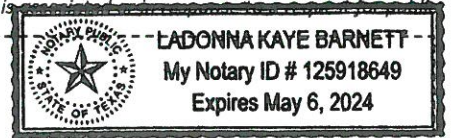

My Commission Expires May 6, 2024

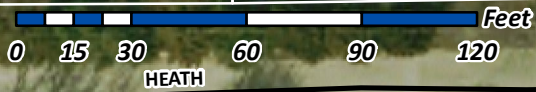

Z2020-054- SUP FOR 707 PARKS AVENUE
ZONING - LOCATION MAP = 

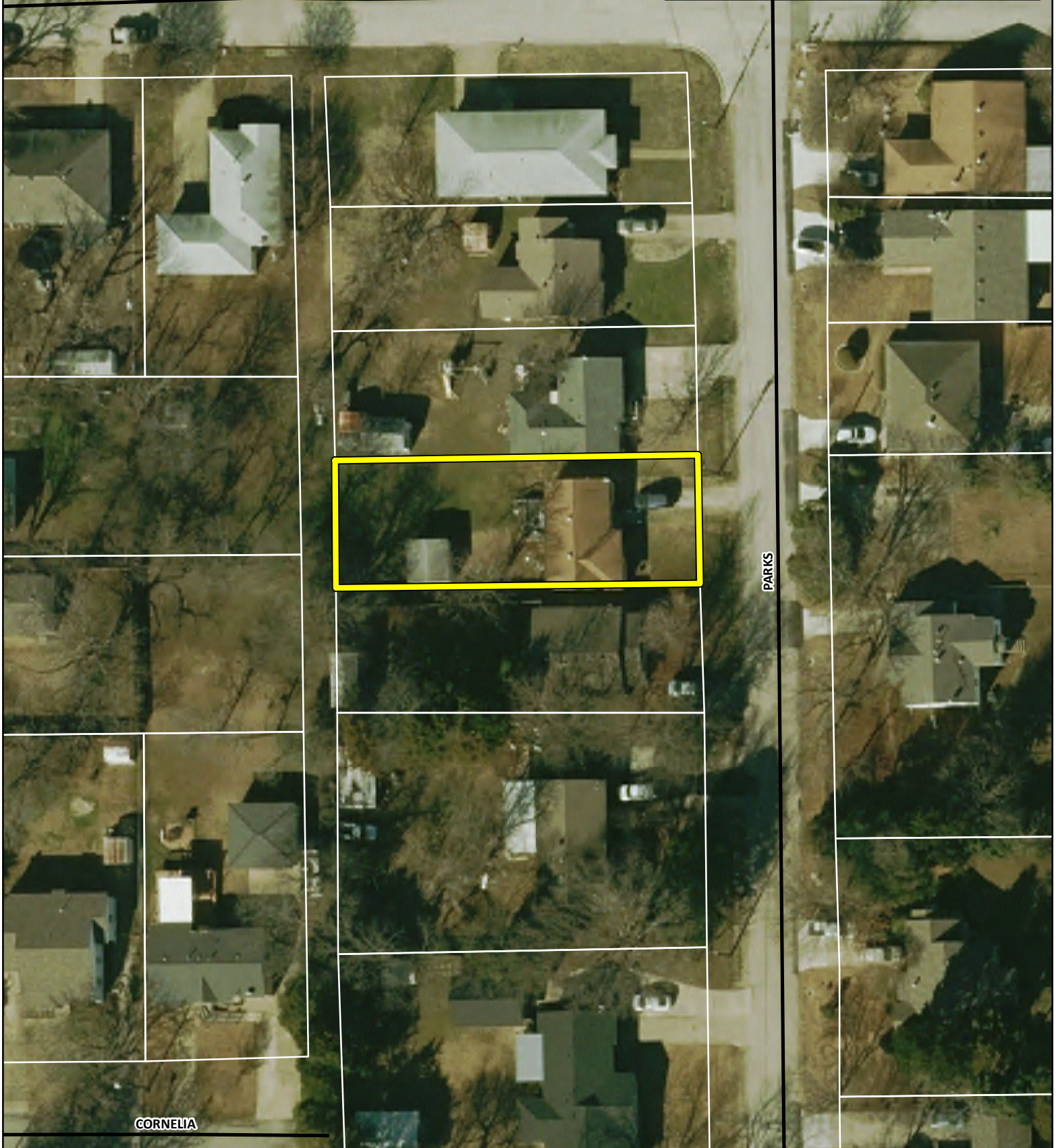

City of Rockwall

Planning & Zoning Department
385 S. Goliad Street
Rockwall, Texas 75032
(P): (972) 771-7745
(W): www.rockwall.com

The City of Rockwall GIS maps are continually under development and therefore subject to change without notice. While we endeavor to provide timely and accurate information, we make no guarantees. The City of Rockwall makes no warranty, express or implied, including warranties of merchantability and fitness for a particular purpose. Use of the information is the sole responsibility of the user.

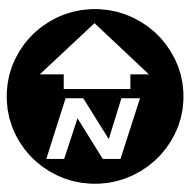



City of Rockwall

Planning & Zoning Department
385 S. Goliad Street
Rockwall, Texas 75087
(P): (972) 771-7745
(W): www.rockwall.com

The City of Rockwall GIS maps are continually under development and therefore subject to change without notice. While we endeavor to provide timely and accurate information, we make no guarantees. The City of Rockwall makes no warranty, express or implied, including warranties of merchantability and fitness for a particular purpose. Use of the information is the sole responsibility of the user.

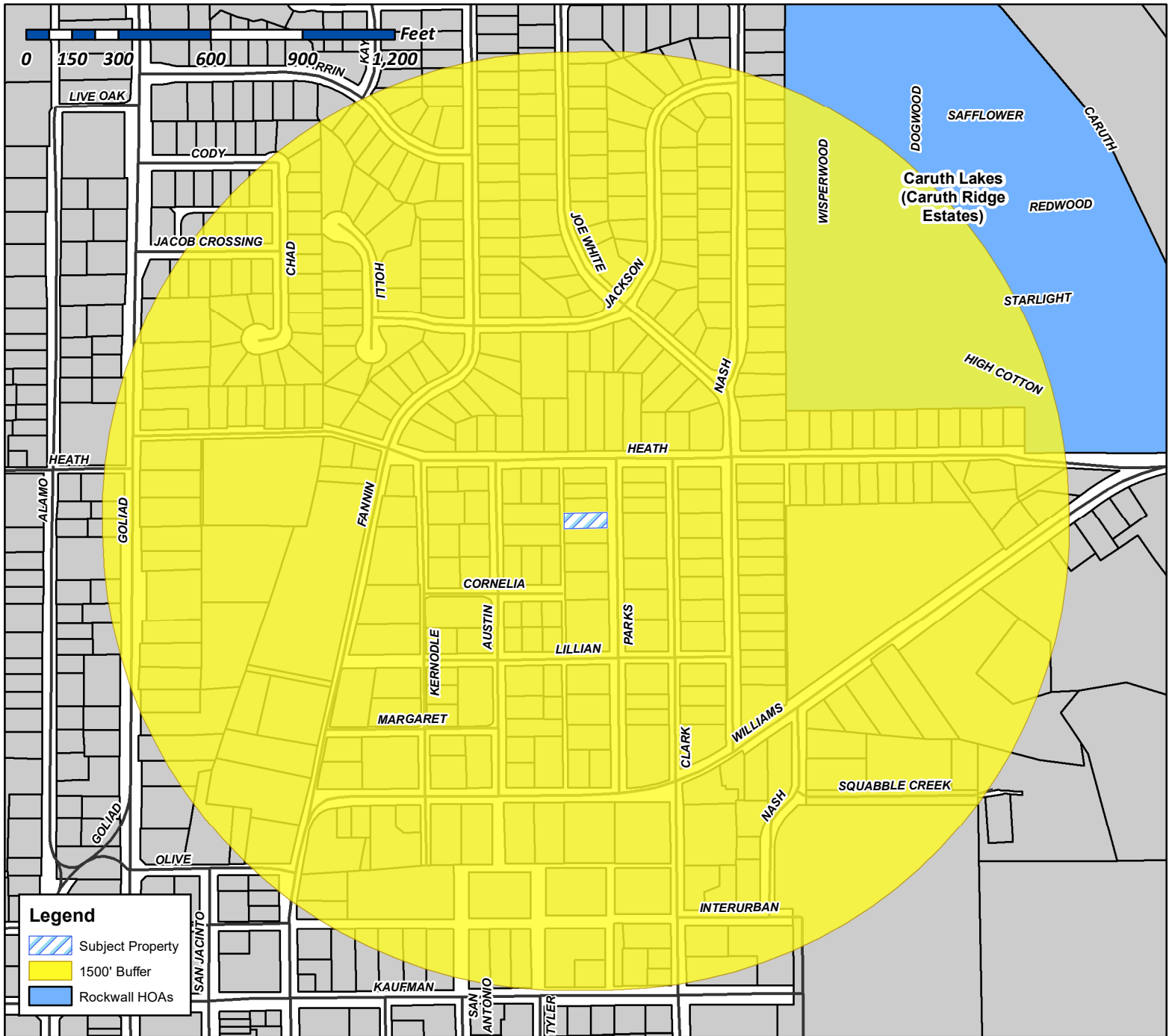

Case Number: Z2020-054
Case Name: SUP for an Accessory Structure
Case Type: Zoning
Zoning: Single-Family 7 (SF-7) District
Case Address: 707 Parks Avenue

Date Created: 11/13/2020
For Questions on this Case Call (972) 771-7745

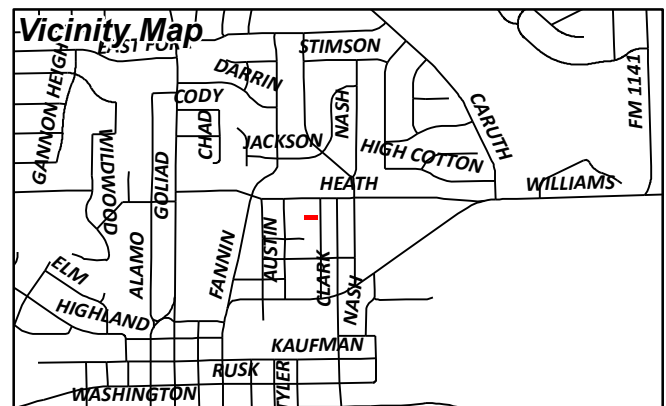

ROLAND RANDY C AND ANDREA B
101 JOE WHITE ST
ROCKWALL, TX 75087

GLASS JERRY R
103 JOE WHITE ST
ROCKWALL, TX 75087

SILVA MANUEL
1041 E FM 552
ROCKWALL, TX 75087

WARDELL JOHN P & JULIE C
105 JOE WHITE ST
ROCKWALL, TX 75087

KRIZAN RASTISLAV
107 JOE WHITE
ROCKWALL, TX 75087

PEOPLES JIMMIE DALE
109 JOE WHITE ST
ROCKWALL, TX 75087

BREWER SHERI RENEE
119 SUNRISE VISTA WAY
PONTE VEDRA, FL 32081

LAWRENCE RUSSELL W AND KELLY D
12 AMITY LANE
ROCKWALL, TX 75087

SABRSULA MELISSA
1571 ANNA CADR RD
ROCKWALL, TX 75087

KINSEY DONALD H & TARI L
2 MANOR COURT
HEATH, TX 75032

HENRY AMANDA A
205 S CLARK
ROCKWALL, TX 75087

RICHARD HARRIS AND JUDY HARRIS FAMILY
TRUST
RICHARD AND JUDY HARRIS- TRUSTEES
210 GLENN AVENUE
ROCKWALL, TX 75087

REDDEN POLLY PEOPLES
213 SOVEREIGN CT
ROCKWALL, TX 75032

PARK ALLEN
2301 LAFAYETTE DR
HEATH, TX 75032

BLAZEK ALVIN F & DOROTHY H
2614 W 10TH ST
DALLAS, TX 75211

GLASS JERRY R
301 MEADOWDALE DR
ROCKWALL, TX 75087

LASKY KRISTINE ELIZABETH
3021 RIDGE RD STE A-66
ROCKWALL, TX 75032

LUSK VIVIAN E AND
EARNEST TIPPING
401 EAST HEATH STREET
ROCKWALL, TX 75087

RICHARD HARRIS AND JUDY HARRIS FAMILY
TRUST
RICHARD AND JUDY HARRIS- TRUSTEES
403EHEATH ST
ROCKWALL, TX 75087

PARK ALLEN
405EHEATHST
ROCKWALL, TX 75087

KIRKPATRICK DAVID S & RHONDA D
500 E HEATH ST
ROCKWALL, TX 75087

HOLZHEIMER THOMAS R AND NICOLE M
501 CORNELIA ST
ROCKWALL, TX 75087

GREENAWALT PATRICK ALAN
501 LILLIAN ST
ROCKWALL, TX 75087

BARNETT GEORGE S
502 CORNELIA ST
ROCKWALL, TX 75087

MCINTIRE J M & ERLINDA
502 E HEATH ST
ROCKWALL, TX 75087

ALSOBROOK HAROLD DAVID JR
503 CORNELIA
ROCKWALL, TX 75087

AWAJA PROPERTIES LLC
503 LILLIAN ST
ROCKWALL, TX 75087

ALSOBROOK HAROLD DAVID JR
504 CORNELIA
ROCKWALL, TX 75087

TANTON MELVIN V JR
504 E HEATH ST
ROCKWALL, TX 75087

ALSOBROOK HAROLD DAVID JR
505 CARRIAGE TR
ROCKWALL, TX 75087

SCHMIDT JERRY LEE AND BARBARA JEAN
505 CORNELIA
ROCKWALL, TX 75087

BARRON GILDARDO
505 LILLIAN ST
ROCKWALL, TX 75087

VANHORN PENNI AND
JOE ZYLKA AND BONNIE ZYLKA
505 E HEATH ST
ROCKWALL, TX 75087

ALSOBROOK HAROLD DAVID JR
506 CORNELIA
ROCKWALL, TX 75087

UC RUBEN & EDITH CORTE DE
506 LILLIAN ST
ROCKWALL, TX 75087

BUTLER JOSEPH DAVID AND ROSE LOUISE
507 NASH ST
ROCKWALL, TX 75087

DOROTIK DAVID W
509 PARKS AVE
ROCKWALL, TX 75087

REDDEN POLLY PEOPLES
509 E HEATH ST
ROCKWALL, TX 75087

RICHARDSON PATRICE
510 COVE RIDGE RD
HEATH, TX 75032

ALLEGRETTO RICHARD JR AND SARAH ANN
510 PARKS AVE
ROCKWALL, TX 75087

RICHARDSON PATRICE
511 E HEATH ST
ROCKWALL, TX 75087

COATS LOIS LOUISE
512 E HEATH ST
ROCKWALL, TX 75087

GREENAWALT PATRICK AND COURTNEY
513 E HEATH ST
ROCKWALL, TX 75087

TROWBRIDGE PATRICK A & ELIZABETH
601 PARKS AVE
ROCKWALL, TX 75087

STEGALL VENTURES LLC
601 SUNSET HILL DRIVE
ROCKWALL, TX 75087

STARK ROBERT C
601 E HEATH ST
ROCKWALL, TX 75087

LEAL ROLAND & CAROL
602 PARKS AVENUE
ROCKWALL, TX 75087

SUTTON JUDITH A
603 E HEATH ST
ROCKWALL, TX 75087

FUQUA MATTHEW
604 PARKS AVE
ROCKWALL, TX 75087

LINDSAY WILLIAM & JULIA
605 NASH ST
ROCKWALL, TX 75087

DINGWELL MARGUERITE NASH & ADAM
605 PARKS AVE
ROCKWALL, TX 75087

STARK ROBERT S & TINA J
605 E HEATH ST
ROCKWALL, TX 75087

DANIEL RODNEY
606 AUSTIN ST
ROCKWALL, TX 75087

GALASSI TORI D
606 NASH ST
ROCKWALL, TX 75087

WALLS JEFFREY V & NATALIE ANN
606 PARKS AVE
ROCKWALL, TX 75087

SPERLING SANDY
607 E HEATH ST
ROCKWALL, TX 75087

KINSEY TARI L AND DONALD H
607 NASH ST
ROCKWALL, TX 75087

STARK ROBERT S & TINA J
607 SAINT MARY ST
ROCKWALL, TX 75087

OGDEN BRANDON & LIDIA
608 NASH ST
ROCKWALL, TX 75087

TORRES ROSIE
609 NASH ST
ROCKWALL, TX 75087

RICHARD HARRIS AND JUDY HARRIS FAMILY
TRUST
RICHARD AND JUDY HARRIS- TRUSTEES
610 NASH ST
ROCKWALL, TX 75087

CASTRO RENE & BETSY
700 WINDSONG LN
ROCKWALL, TX 75032

MOONEY BEULAH CHRISTINE
701 AUSTIN ST
ROCKWALL, TX 75087

BLAZEK ALVIN F & DOROTHY H
701 NASH ST
ROCKWALL, TX 75087

CASTILLO AGAPITO & ESTELA
701 PARKS AVE
ROCKWALL, TX 75087

KINSEY TARI L AND DONALD H
702 KERNODLE ST
ROCKWALL, TX 75087

TEMPLETON LORRAINE BIEGLER
702 NASH ST
ROCKWALL, TX 75087

HENRY AMANDA A
702 PARKS AVE
ROCKWALL, TX 75087

ELLISTON REBECCA S
703 NASH STREET
ROCKWALL, TX 75087

HANSON BRANDON R
703 PARKS AVE
ROCKWALL, TX 75087

FRASIER MICHAEL & MARY GRACE
704 JACKSON ST
ROCKWALL, TX 75087

THOMAS TRACY
704 KERNODLE ST
ROCKWALL, TX 75087

GRIFFIN PATTY JEAN CORNELIUS
704 NASH ST
ROCKWALL, TX 75087

RUSHING BRIAN AND
CHANEL KENTOPP
705 NASH ST
ROCKWALL, TX 75087

ZYLKA PENNI R
706 JACKSON ST
ROCKWALL, TX 75087

ARELLANO JESUS L &
CYNTHIA A HERRERA
706 NASH ST
ROCKWALL, TX 75087

PECINA JOE & LORETHIA ANN
706 PARKS AVE
ROCKWALL, TX 75087

MCCLAIN LOUETTA
707 NASH ST
ROCKWALL, TX 75087

BELANGER CORKY
707 PARKS AVE
ROCKWALL, TX 75087

LASKY KRISTINE ELIZABETH
708 JACKSON ST
ROCKWALL, TX 75087

SABRSULA MELISSA
708 NASH ST
ROCKWALL, TX 75087

KOLWINSKA GERALDINE D
708 PARKS AVE
ROCKWALL, TX 75087

BREWER SHERI RENEE
709 NASH ST
ROCKWALL, TX 75087

BARRON ARMANDO
709 PARKS AVE
ROCKWALL, TX 75087

STARK ROBERT C
710 AGAPE ST
ROCKWALL, TX 75087

KING MISTY
710 NASH STREET
ROCKWALL, TX 75087

NIXON ALBERT
711 PARKS AVE
ROCKWALL, TX 75087

PALMER LINDA C
714 PARKS AVE
ROCKWALL, TX 75087

BEASLEY GEORGE
801 AUSTIN ST
ROCKWALL, TX 75087

KINSEY DONALD H AND TARI L
802 KERNODLE STREET
ROCKWALL, TX 75087

STEGALL VENTURES LLC
802 NASH ST
ROCKWALL, TX 75087

SILVA MANUEL
803 AUSTIN ST
ROCKWALL, TX 75087

JOHNSON BRADLEY K AND GINGER M
803 KERNODLE ST
ROCKWALL, TX 75087

BUSHNELL MICHAEL S & TIFFANIE C
805 KERNODLE ST
ROCKWALL, TX 75087

AUSTIN TRENTON C
806 AUSTIN ST
ROCKWALL, TX 75087

LAWRENCE RUSSELL W AND KELLY D
806 KERNODLE ST
ROCKWALL, TX 75087

DEL BOSQUE MARIO ETUX
807 KERNODLE ST
ROCKWALL, TX 75087

CASTRO RENE & BETSY
808 AUSTINST
ROCKWALL, TX 75087

KINSEY DONALD H & TARI L
808 KERNODLE ST
ROCKWALL, TX 75087

KINDRED ROBERT M
809 AUSTINST
ROCKWALL, TX 75087

JOSEY BROOKE
810 KERNODLE ST
ROCKWALL, TX 75087

JENNINGS AMANDA L
811 AUSTIN ST
ROCKWALL, TX 75087

MCCLAIN LOUETTA
8309 TURNBERRY ST
ROWLETT, TX 75089

WARDELL JOHN P & JULIE C
880 IVY LN
ROCKWALL, TX 75087

ABEAR HOMES LLC SERIES 3
8916 MEADOW KNOLL
DALLAS, TX 75243

WILSON CHARLES W
900 N FANNIN ST
ROCKWALL, TX 75087

FINK BEVERLY A & ROYCE G
902 N FANNIN STREET
ROCKWALL, TX 75087

HALL WYNNE &
JOANN CAMPBELL
904 N FANNIN ST
ROCKWALL, TX 75087

WILLIAMS BROOKS
906 FANNIN STREET
ROCKWALL, TX 75087

ABEAR HOMES LLC SERIES 3
908 N FANNIN ST
ROCKWALL, TX 75087

JESSEE DAVID AND A JANE
910 N FANNIN ST
ROCKWALL, TX 75087

BELANGER CORKY
921 N ALAMO RD
ROCKWALL, TX 75087

KINDRED ROBERT M
P.O. BOX 261638
PLANO, TX 75026

GRIFFIN PATTY JEAN CORNELIUS
PO BOX 511
FATE, TX 75087

AWAJA PROPERTIES LLC
PO BOX 811
ROYSE CITY, TX 75189

DESCRIPTION

LOT 9, BLOCK C OF THE FOREE ADDITION TO THE CITY OF ROCKWALL, ROCKWALL COUNTY, TEXAS ACCORDING TO THE PLAT THEREOF, RECORDED IN VOLUME 12, PAGE 568 DEED RECORDS, ROCKWALL COUNTY, TEXAS.

NOTES

- 1) According to F.E.M.A. Flood Insurance Rate Map, Community Panel No. 480547 0005 C, dated June 16, 1992, this property lies in Zone X. This property does not appear to lie within a 100-year flood plain.
- 2) BEARING SOURCE: RECORDED PLAT

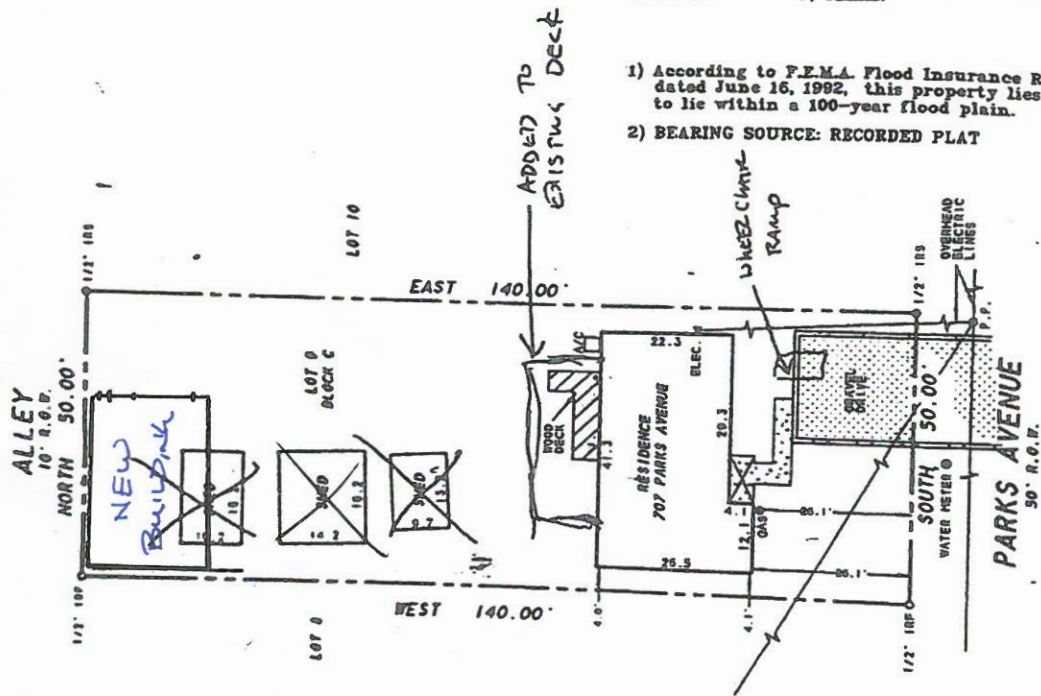

[Handwritten signature]

X- NOT THERE I MADE NEVER BEEN



I, Harold D. Petty, III, Registered Professional Land Surveyor, State of Texas, do certify that the plat herein is a true, correct and accurate representation of the property as determined by survey performed on the ground, the lines and dimensions of said property being indicated by the plat, the improvements are within the boundaries of the property, set back from the property lines the distances indicated and there are NO VISIBLE EASEMENTS, ENCROACHMENTS, CONFLICTS OR PROTRUSIONS, except as shown on the above plat.

[Signature]
Harold D. Petty III, R.P.L.S. No. 5034

STOVALL & ASSOCIATES SURVEYORS

DATE	BY	REVISION	DATE	BY	REVISION

