



DEVELOPMENT APPLICATION

City of Rockwall
Planning and Zoning Department
385 S. Goliad Street
Rockwall, Texas 75087

STAFF USE ONLY

PLANNING & ZONING CASE NO. 22020-021

NOTE: THE APPLICATION IS NOT CONSIDERED ACCEPTED BY THE CITY UNTIL THE PLANNING DIRECTOR AND CITY ENGINEER HAVE SIGNED BELOW.

DIRECTOR OF PLANNING:

CITY ENGINEER:

Please check the appropriate box below to indicate the type of development request [SELECT ONLY ONE BOX]:

Platting Application Fees:

- Master Plat (\$100.00 + \$15.00 Acre)¹
- Preliminary Plat (\$200.00 + \$15.00 Acre)¹
- Final Plat (\$300.00 + \$20.00 Acre)¹
- Replat (\$300.00 + \$20.00 Acre)¹
- Amending or Minor Plat (\$150.00)
- Plat Reinstatement Request (\$100.00)

Site Plan Application Fees:

- Site Plan (\$250.00 + \$20.00 Acre)¹
- Amended Site Plan/Elevations/Landscaping Plan (\$100.00)

Zoning Application Fees:

- Zoning Change (\$200.00 + \$15.00 Acre)¹
- Specific Use Permit (\$200.00 + \$15.00 Acre)¹
- PD Development Plans (\$200.00 + \$15.00 Acre)¹

Other Application Fees:

- Tree Removal (\$75.00)
- Variance Request (\$100.00)

Notes:

¹ In determining the fee, please use the exact acreage when multiplying by the per acre amount. For requests on less than one acre, round up to one (1) acre.

PROPERTY INFORMATION [PLEASE PRINT]

Address ADJACENT TO 330 H. WALLACE LN. ROCKWALL, TX 75032

Subdivision WALLACE TRACT Lot _____ Block _____

General Location HORIZON / WALLACE LN.

ZONING, SITE PLAN AND PLATTING INFORMATION [PLEASE PRINT]

Current Zoning AG/FARM Current Use AG/FARM

Proposed Zoning RESIDENTIAL Proposed Use SINGLE FAMILY RES.

Acreage 4 Lots [Current] 1 Lots [Proposed] 2

SITE PLANS AND PLATS: By checking this box you acknowledge that due to the passage of HB3167 the City no longer has flexibility with regard to its approval process, and failure to address any of staff's comments by the date provided on the Development Calendar will result in the denial of your case.

OWNER/APPLICANT/AGENT INFORMATION [PLEASE PRINT/CHECK THE PRIMARY CONTACT/ORIGINAL SIGNATURES ARE REQUIRED]

Owner DONALD & CATHY WALLACE Applicant

Contact Person CATHY WALLACE Contact Person

Address 330 H. WALLACE LN Address

City, State & Zip ROCKWALL, TX 75032 City, State & Zip

Phone 214-668-7752 Phone

E-Mail catlyn52@gmail.com E-Mail

NOTARY VERIFICATION [REQUIRED]

Before me, the undersigned authority, on this day personally appeared CATHY WALLACE [Owner] the undersigned, who stated the information on this application to be true and certified the following:

"I hereby certify that I am the owner for the purpose of this application; all information submitted herein is true and correct; and the application fee of \$ 260.00, to cover the cost of this application, has been paid to the City of Rockwall on this the 15 day of MAY, 20 20. By signing this application, I agree that the City of Rockwall (i.e. "City") is authorized and permitted to provide information contained within this application to the public. The City is also authorized and permitted to reproduce any copyrighted information submitted in conjunction with this application, if such reproduction is associated or in response to a request for public information."

Given under my hand and seal of office on this the 15th day of May, 2020.

Owner's Signature

Cathy Wallace
Cathy Wallace

Notary Public in and for the State of Texas

Misti A. Jones



0 100 200 400 600 800 Feet

Z2020-021- WALLACE PROPERTY
ZONING - LOCATION MAP = 

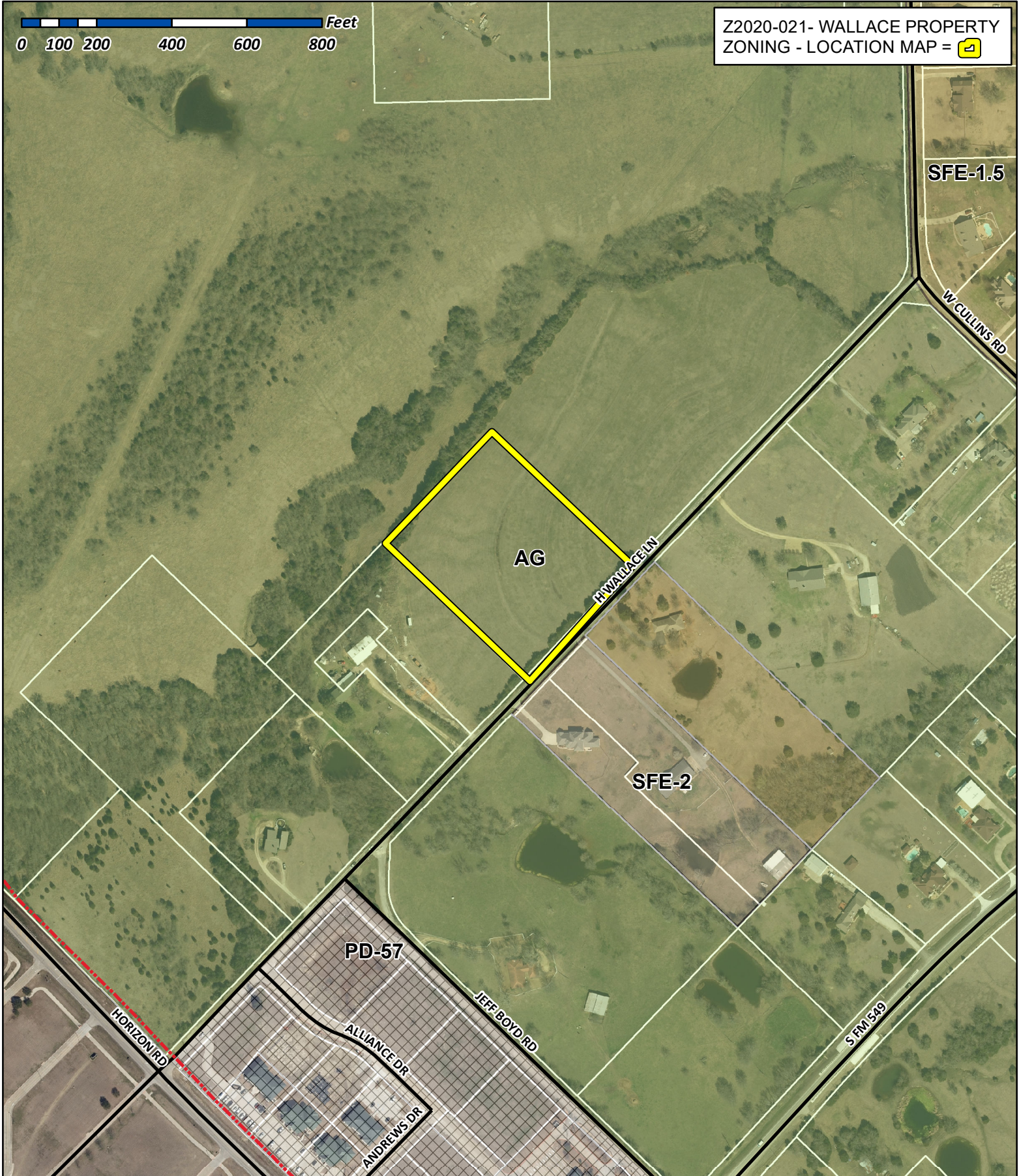

City of Rockwall

Planning & Zoning Department
385 S. Goliad Street
Rockwall, Texas 75032
(P): (972) 771-7745
(W): www.rockwall.com

The City of Rockwall GIS maps are continually under development and therefore subject to change without notice. While we endeavor to provide timely and accurate information, we make no guarantees. The City of Rockwall makes no warranty, express or implied, including warranties of merchantability and fitness for a particular purpose. Use of the information is the sole responsibility of the user.





City of Rockwall

Planning & Zoning Department
385 S. Goliad Street
Rockwall, Texas 75087
(P): (972) 771-7745
(W): www.rockwall.com

The City of Rockwall GIS maps are continually under development and therefore subject to change without notice. While we endeavor to provide timely and accurate information, we make no guarantees. The City of Rockwall makes no warranty, express or implied, including warranties of merchantability and fitness for a particular purpose. Use of the information is the sole responsibility of the user.

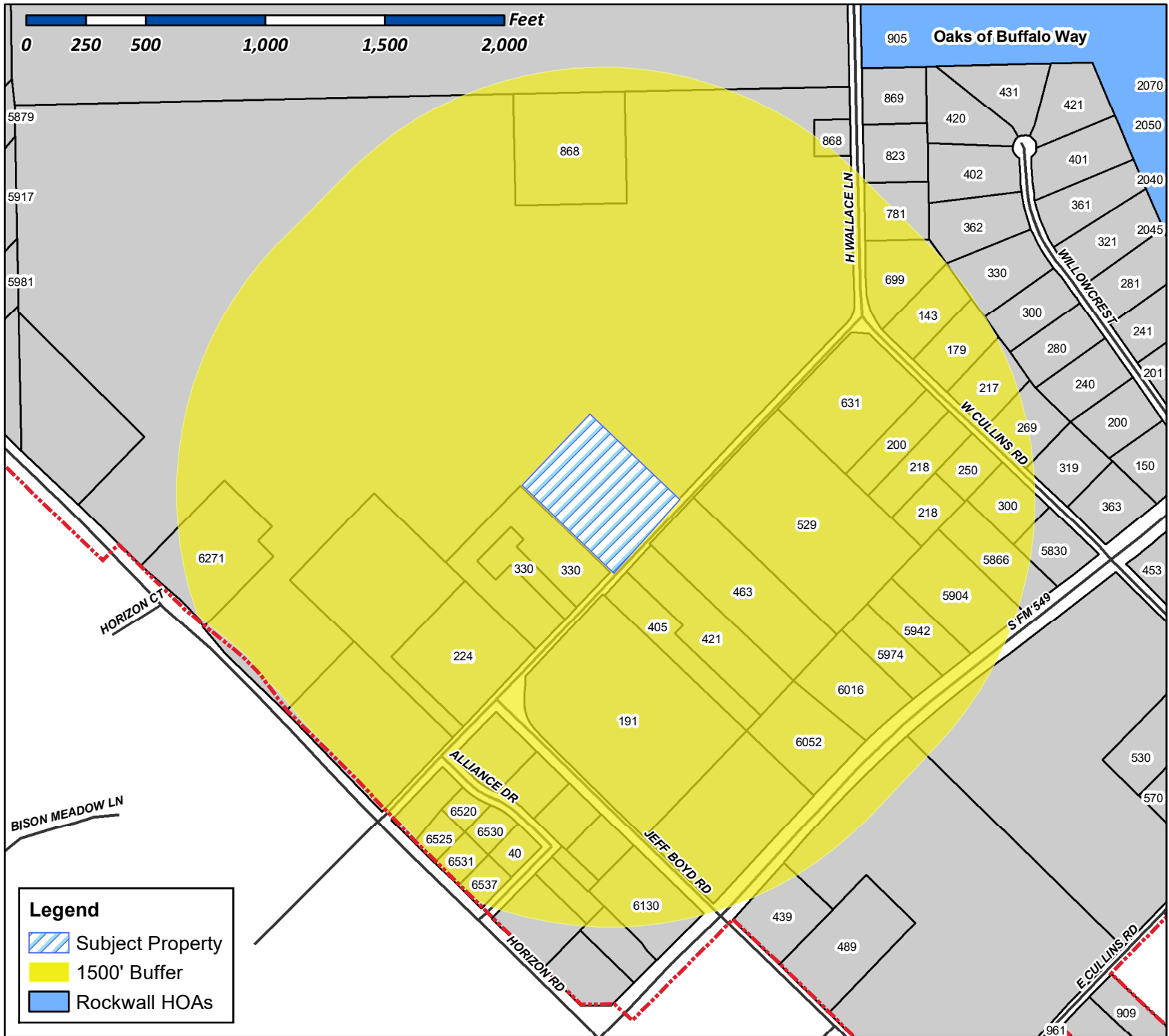

Case Number: Z2020-021
Case Name: Zoning Change AG to SFE-1.5
Case Type: Zoning
Zoning: AG
Case Address: Wallace Property

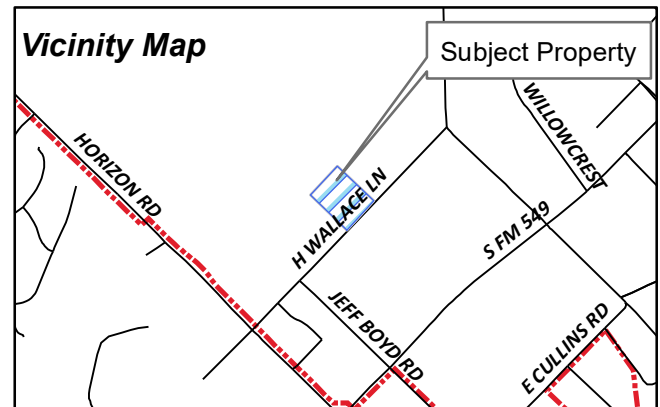

Date Created: 5/19/2020
For Questions on this Case Call (972) 771-7745



City of Rockwall

Planning & Zoning Department
385 S. Goliad Street
Rockwall, Texas 75087
(P): (972) 771-7745
(W): www.rockwall.com

The City of Rockwall GIS maps are continually under development and therefore subject to change without notice. While we endeavor to provide timely and accurate information, we make no guarantees. The City of Rockwall makes no warranty, express or implied, including warranties of merchantability and fitness for a particular purpose. Use of the information is the sole responsibility of the user.

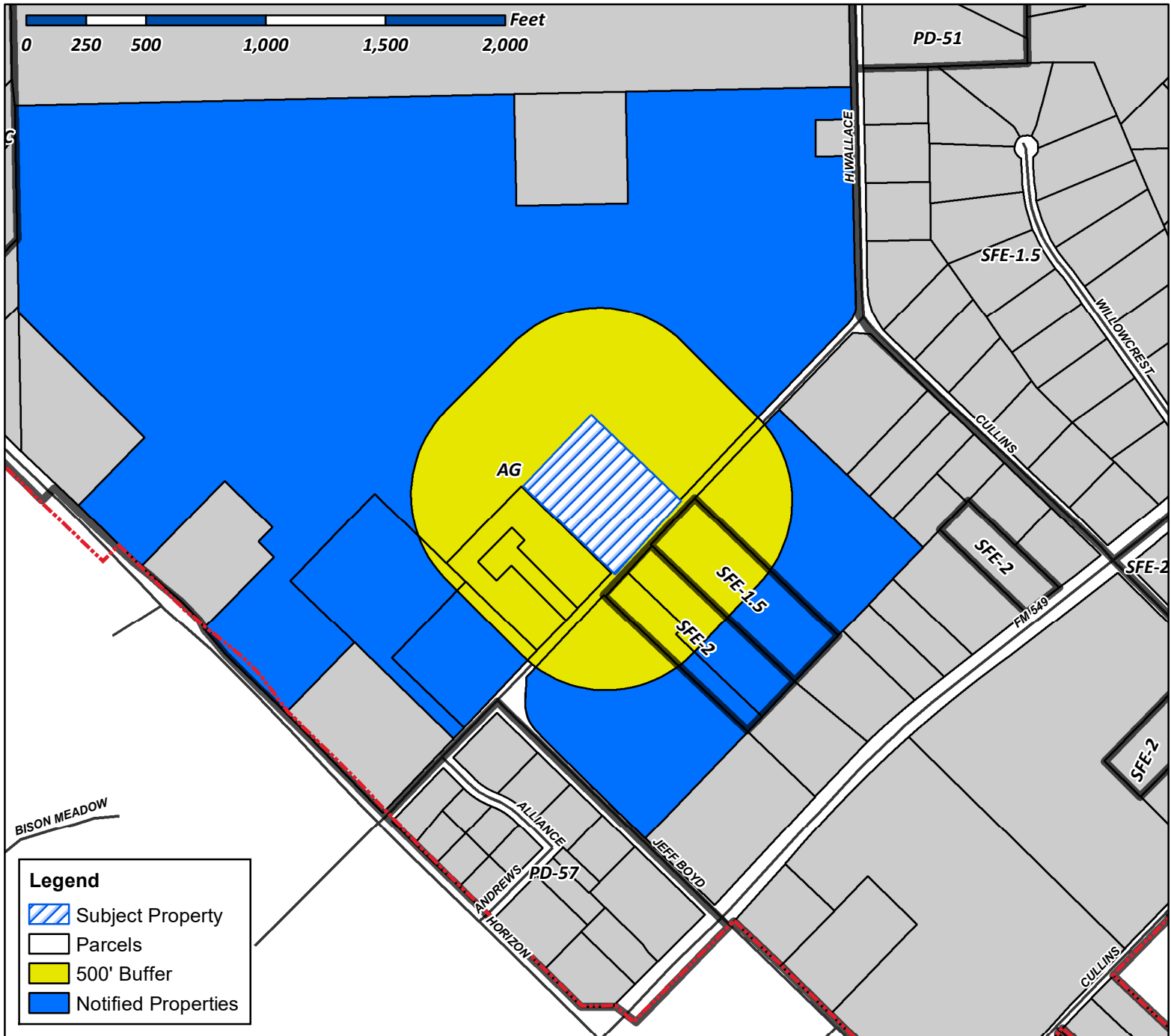

Case Number: Z2020-021
Case Name: Zoning Change (AG to SFE-1.5)
Case Type: Zoning
Zoning: Agricultural (AG) District
Case Address: Property next to 330 Wallace Ln

Date Created: 5/19/2020
 For Questions on this Case Call (972) 771-7745

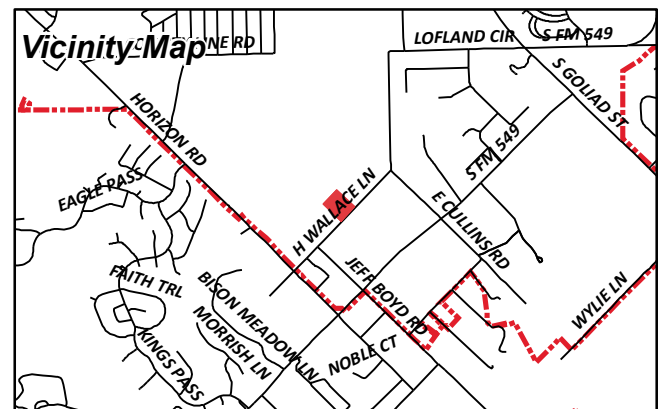

HUNT JACKSON W JR
191 JEFF BOYD RD
ROCKWALL, TX 75032

MORTON MARGARET ANNE WALLACE
224 H WALLACE LN
ROCKWALL, TX 75032

WALLACE DONALD J & CATHERINE
330 H WALLACE LN
ROCKWALL, TX 75032

KRECEK RICHARD L AND JANETTE C
405 H WALLACE LN
ROCKWALL, TX 75032

PALOMBA LISA
421 H WALLACE LN
ROCKWALL, TX 75032

WILCK PAUL J JR
463 H WALLACE LN
ROCKWALL, TX 75032

MCCOSH GORDON ETUX
529 H WALLACE LN
ROCKWALL, TX 75032

WALLACE LAND PARTNERS L P
6271 HORIZON RD
ROCKWALL, TX 75032

STATE OF TEXAS:
COUNTY OF ROCKWALL:

BEING a part of a tract of land situated in the Headright Survey of W.W. Ford conveyed to Donald Wallace as recorded in Volume 177, Page 150 of the Deed Records of Rockwall County, Texas and being more particularly described by metes and bounds as follows:

COMMENCING at a 60 D nail found for corner near the centerline of Wallace Lane, a being the Southeast corner of a tract conveyed to Donald Wallace as recorded in Volume 6568, Page 258 of the Deed Records of Rockwall County, Texas;

THENCE North 45 degrees 00 minutes 00 seconds East a distance of 284.70 feet to a PK nail set for corner and being the PLACE OF BEGINNING;

THENCE North 45 degrees 00 minutes 00 seconds West, a distance of 435.60 feet to a ½ inch yellow-capped iron rod set for corner;

THENCE North 45 degrees 00 minutes 00 seconds East, a distance of 400.00 feet to a ½ inch yellow-capped iron rod set for corner;

THENCE South 45 degrees 00 minutes 00 seconds East, a distance of 435.60 feet to a PK nail set for corner near the centerline of said Wallace Road;

THENCE South 45 degrees 00 minutes 00 seconds West, a distance of 400.00 feet to the PLACE OF BEGINNING and containing 2.00 acre of land.

REMAINDER OF DONALD WALLACE VOLUME 177, PAGE 750

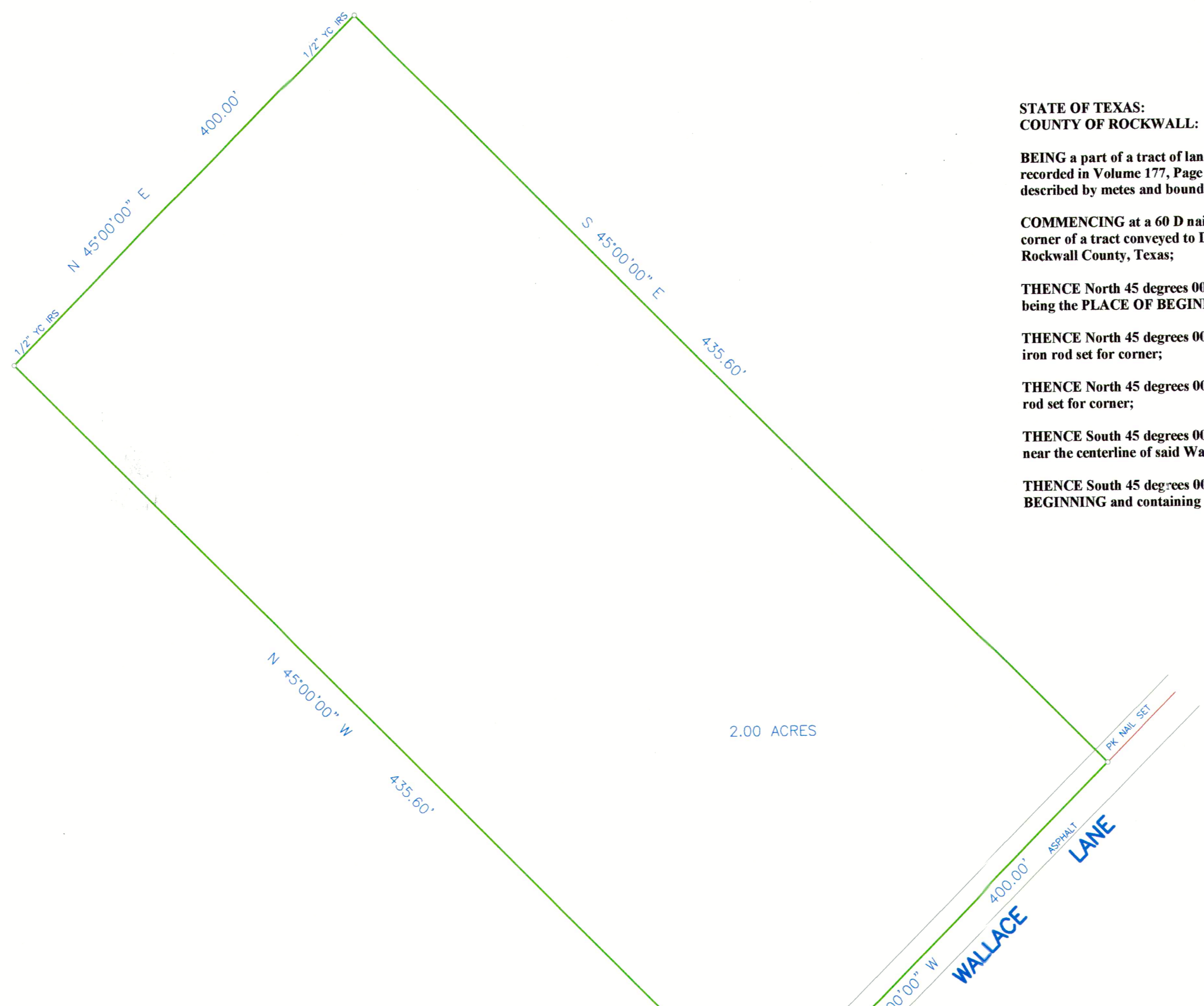

PAUL WILCK
VOLUME 152, PAGE 922

RHODES
Surveying
WWW.RHODESURVEYING.COM

REMAINDER OF DONALD WALLACE
VOLUME 177, PAGE 750

DONALD WALLACE
VOLUME 6568, PAGE 258

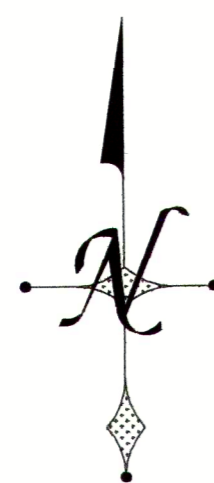

THIS CERTIFICATION DOES NOT TAKE INTO CONSIDERATION ADDITIONAL FACTS THAT AN ACCURATE TITLE SEARCH AND OR EXAMINATION MIGHT DISCLOSE.

TITLE AND ABSTRACTING WORK FURNISHED BY DON WALLACE

THIS SURVEY WAS PERFORMED EXCLUSIVELY FOR DON WALLACE

USE OF THIS SURVEY FOR ANY OTHER PURPOSE OR OTHER PARTIES SHALL BE AT THEIR RISK AND UNDERSIGNED IS NOT RESPONSIBLE TO OTHERS FOR ANY LOSS RESULTING THEREFROM.

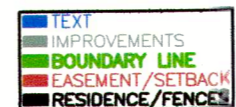

SURVEY PLAT

BRIAN S. RHODES Registered Professional Land Surveyor (972) 475-8940
This is to certify that I have, this date, made a careful and accurate survey on the ground of property located at No. _____ WALLACE LANE, in the city of ROCKWALL, ROCKWALL COUNTY, Texas.

The plat hereon is true, correct, and accurate representation of the property as determined by survey, the lines and dimensions of said property being as indicated by the plat the size, location and type of building and improvements are as shown, all improvements being within the boundaries of the property, set back from property lines the distance indicated.

THERE ARE NO ENCROACHMENTS, CONFLICTS, OR PROTRUSIONS, EXCEPT AS SHOWN.

Scale: 1" = 40'
Date: 07/25/2014
G. F. No.: _____
Job no.: 83951-B
Drawn by: CW

P.O. BOX 175
FAIRFAX, TEXAS 75132
PHONE 972-475-8940
FAX 972-475-9036

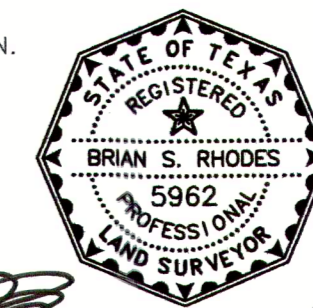

REMAINDER OF
DONALD WALLACE
VOLUME 177, PAGE 750

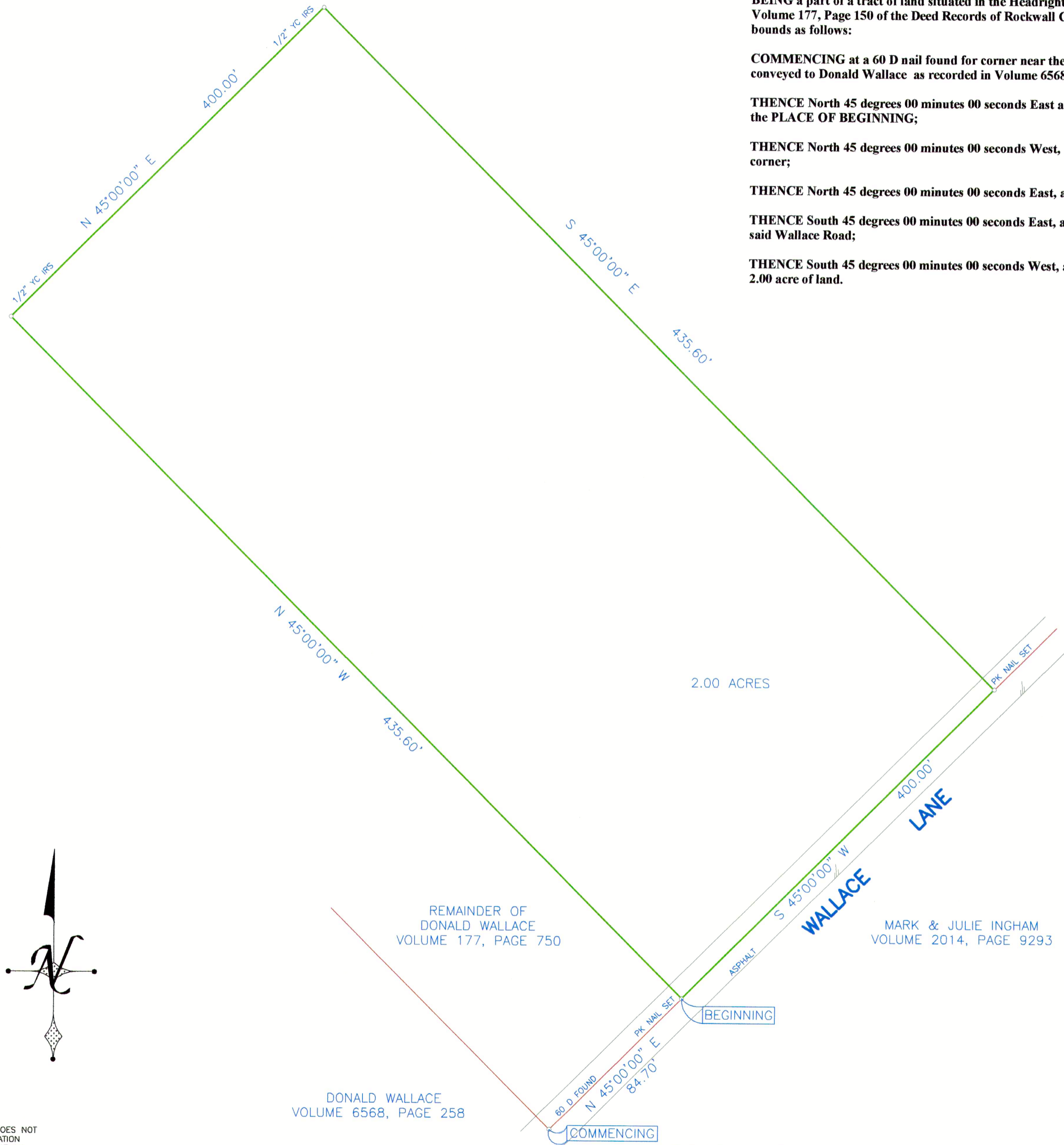

STATE OF TEXAS:
COUNTY OF ROCKWALL:

BEING a part of a tract of land situated in the Headright Survey of W.W. Ford conveyed to Donald Wallace as recorded in Volume 177, Page 150 of the Deed Records of Rockwall County, Texas and being more particularly described by metes and bounds as follows:

COMMENCING at a 60 D nail found for corner near the centerline of Wallace Lane, a being the Southeast corner of a tract conveyed to Donald Wallace as recorded in Volume 6568, Page 258 of the Deed Records of Rockwall County, Texas;

THENCE North 45 degrees 00 minutes 00 seconds East a distance of 84.70 feet to a PK nail set for corner and said point being the PLACE OF BEGINNING;

THENCE North 45 degrees 00 minutes 00 seconds West, a distance of 435.60 feet to a 1/2 inch yellow-capped iron rod set for corner;

THENCE North 45 degrees 00 minutes 00 seconds East, a distance of 400.00 feet to a 1/2 inch yellow-capped iron rod set for corner;

THENCE South 45 degrees 00 minutes 00 seconds East, a distance of 435.60 feet to a PK nail set for corner near the centerline of said Wallace Road;

THENCE South 45 degrees 00 minutes 00 seconds West, a distance of 400.00 feet to the PLACE OF BEGINNING and containing 2.00 acre of land.

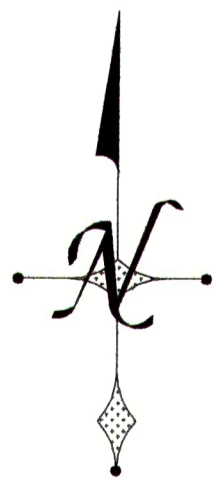

REMAINDER OF
DONALD WALLACE
VOLUME 177, PAGE 750

DONALD WALLACE
VOLUME 6568, PAGE 258

MARK & JULIE INGHAM
VOLUME 2014, PAGE 9293

RHODES
Surveying
WWW.RHODESURVEYING.COM

SURVEY PLAT

BRIAN S. RHODES Registered Professional Land Surveyor (972) 475-8940
This is to certify that I have, this date, made a careful and accurate survey on the ground of property located at No. WALLACE LANE, in the city of ROCKWALL, ROCKWALL COUNTY Texas.

The plat hereon is true, correct, and accurate representation of the property as determined by survey, the lines and dimensions of said property being as indicated by the plat; the size, location and type of building and improvements are as shown, all improvements being within the boundaries of the property, set back from property lines the distance indicated.

THERE ARE NO ENCROACHMENTS, CONFLICTS, OR PROTRUSIONS, EXCEPT AS SHOWN.

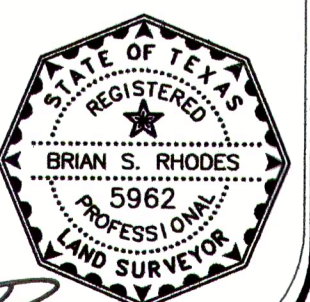

Scale: 1" = 40'
Date: 07/25/2014
G. F. No.:
Job no.: 83951-A
Drawn by: CW

P.O. BOX 175
FATE TEXAS 75132
PHONE 972-475-8940
FAX 972-475-9036

THIS CERTIFICATION DOES NOT TAKE INTO CONSIDERATION ADDITIONAL FACTS THAT AN ACCURATE TITLE SEARCH AND OR EXAMINATION MIGHT DISCLOSE.

TITLE AND ABSTRACTING WORK FURNISHED BY DON WALLACE

THIS SURVEY WAS PERFORMED EXCLUSIVELY FOR DON WALLACE

USE OF THIS SURVEY FOR ANY OTHER PURPOSE OR OTHER PARTIES SHALL BE AT THEIR RISK AND UNDERSIGNED IS NOT RESPONSIBLE TO OTHERS FOR ANY LOSS RESULTING THEREFROM.

