



DEVELOPMENT APPLICATION

City of Rockwall
Planning and Zoning Department
385 S. Goliad Street
Rockwall, Texas 75087

STAFF USE ONLY

PLANNING & ZONING CASE NO. SP2020-028

NOTE: THE APPLICATION IS NOT CONSIDERED ACCEPTED BY THE CITY UNTIL THE PLANNING DIRECTOR AND CITY ENGINEER HAVE SIGNED BELOW.

DIRECTOR OF PLANNING: [Signature]

CITY ENGINEER: [Signature]

Please check the appropriate box below to indicate the type of development request [SELECT ONLY ONE BOX]:

Platting Application Fees:

- Master Plat (\$100.00 + \$15.00 Acre) ¹
- Preliminary Plat (\$200.00 + \$15.00 Acre) ¹
- Final Plat (\$300.00 + \$20.00 Acre) ²
- Replat (\$300.00 + \$20.00 Acre) ²
- Amending or Minor Plat (\$150.00)
- Plat Reinstatement Request (\$100.00)

Site Plan Application Fees:

- Site Plan (\$250.00 + \$20.00 Acre) ¹
- Amended Site Plan/Elevations/Landscaping Plan (\$100.00)

Zoning Application Fees:

- Zoning Change (\$200.00 + \$15.00 Acre) ¹
- Specific Use Permit (\$200.00 + \$15.00 Acre) ¹
- PD Development Plans (\$200.00 + \$15.00 Acre) ¹

Other Application Fees:

- Tree Removal (\$75.00)
- Variance Request (\$100.00)

Notes:

¹: In determining the fee, please use the exact acreage when multiplying by the per acre amount. For requests on less than one acre, round up to one (1) acre.

PROPERTY INFORMATION [PLEASE PRINT]

Address N/A

Subdivision Flagstone Corners Lot 9 Block A

General Location Southeast corner of E. Ralph Hall Pkwy and Mims Rd

ZONING, SITE PLAN AND PLATTING INFORMATION [PLEASE PRINT]

Current Zoning Planned Development District Current Use Undeveloped

Proposed Zoning Proposed Use Dental Office/Daycare

Acreage 1.74 Lots [Current] 1 Lots [Proposed] 1

SITE PLANS AND PLATS: By checking this box you acknowledge that due to the passage of HB3167 the City no longer has flexibility with regard to its approval process, and failure to address any of staff's comments by the date provided on the Development Calendar will result in the denial of your case.

OWNER/APPLICANT/AGENT INFORMATION [PLEASE PRINT/CHECK THE PRIMARY CONTACT/ORIGINAL SIGNATURES ARE REQUIRED]

<input type="checkbox"/> Owner	<u>Courtin Dental</u>	<input checked="" type="checkbox"/> Applicant	<u>KSA Engineers</u>
Contact Person	<u>Mary Courtin</u>	Contact Person	<u>Darrel Kotzur, P.E.</u>
Address	<u>991 East I-30 Suite 103</u>	Address	<u>6781 Oak Hill Blvd.</u>
City, State & Zip	<u>Rockwall, TX 75032</u>	City, State & Zip	<u>Tyler, TX 75703</u>
Phone	<u>(214) 471-3810</u>	Phone	<u>(903) 541-8141 ext. 1311</u>
E-Mail	<u>marycourtin@yahoo.com</u>	E-Mail	<u>dkotzur@ksaeng.com</u>

NOTARY VERIFICATION [REQUIRED]

Before me, the undersigned authority, on this day personally appeared Darrel Kotzur [Owner] the undersigned, who stated the information on this application to be true and certified the following:

"I hereby certify that I am the owner for the purpose of this application; all information submitted herein is true and correct; and the application fee of \$ _____, to cover the cost of this application, has been paid to the City of Rockwall on this the _____ day of _____, 20 _____. By signing this application, I agree that the City of Rockwall (i.e. "City") is authorized and permitted to provide information contained within this application to the public. The City is also authorized and permitted to reproduce any copyrighted information submitted in conjunction with this application, if such reproduction is associated or in response to a request for public information."

Given under my hand and seal of office on this the 14 day of October, 20 20.

Owner's Signature

[Signature]

Notary Public in and for the State of Texas

[Signature]

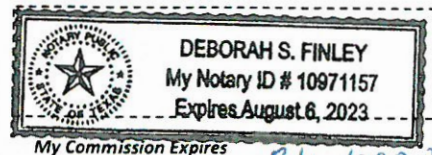

My Commission Expires

8/6/2023

0 37.5 75 150 225 300 Feet

SP2020-028- SITE PLAN FOR COURTIN DENTAL
SITE PLAN - LOCATION MAP = 

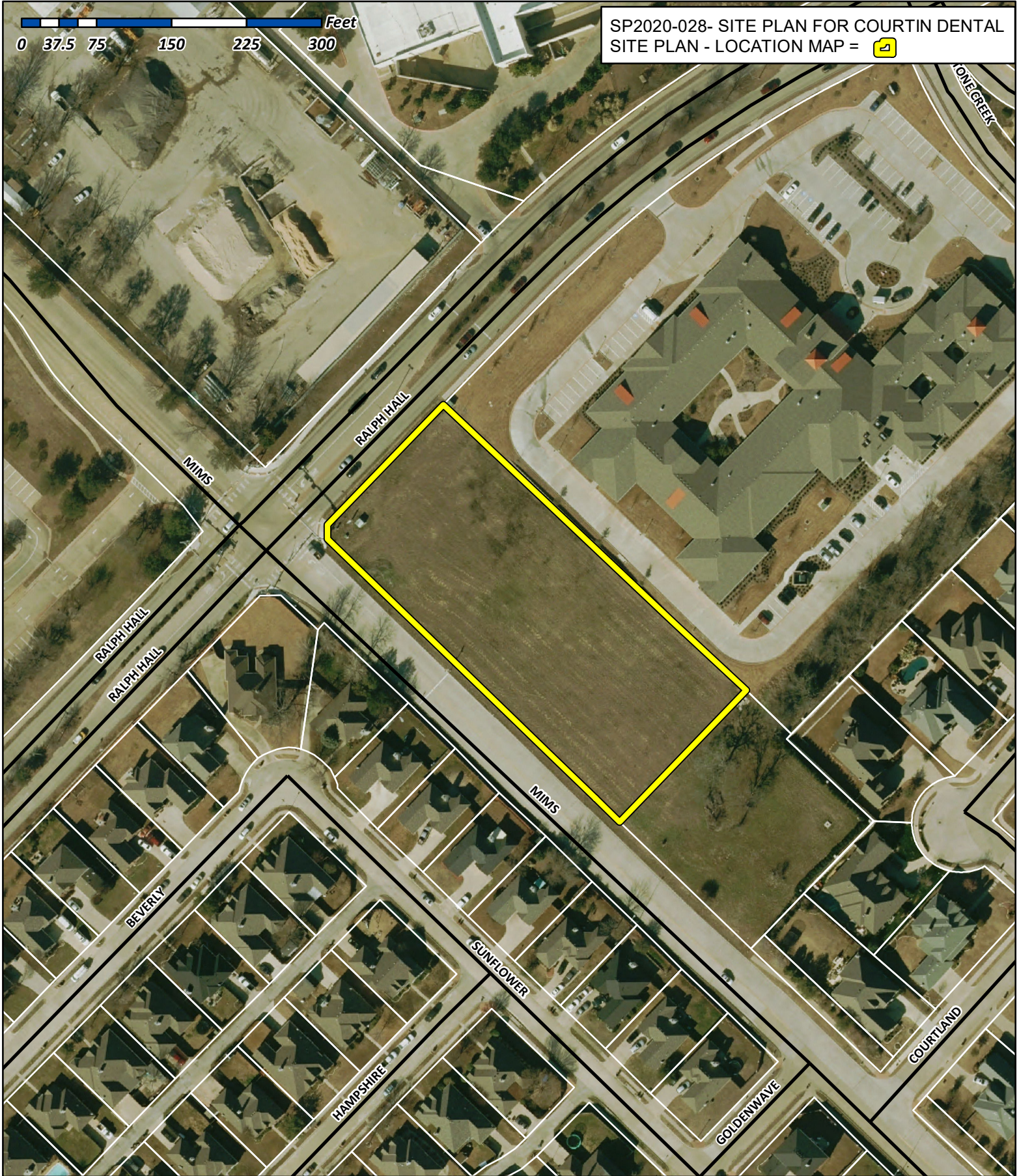

City of Rockwall

Planning & Zoning Department
385 S. Goliad Street
Rockwall, Texas 75032
(P): (972) 771-7745
(W): www.rockwall.com

The City of Rockwall GIS maps are continually under development and therefore subject to change without notice. While we endeavor to provide timely and accurate information, we make no guarantees. The City of Rockwall makes no warranty, express or implied, including warranties of merchantability and fitness for a particular purpose. Use of the information is the sole responsibility of the user.



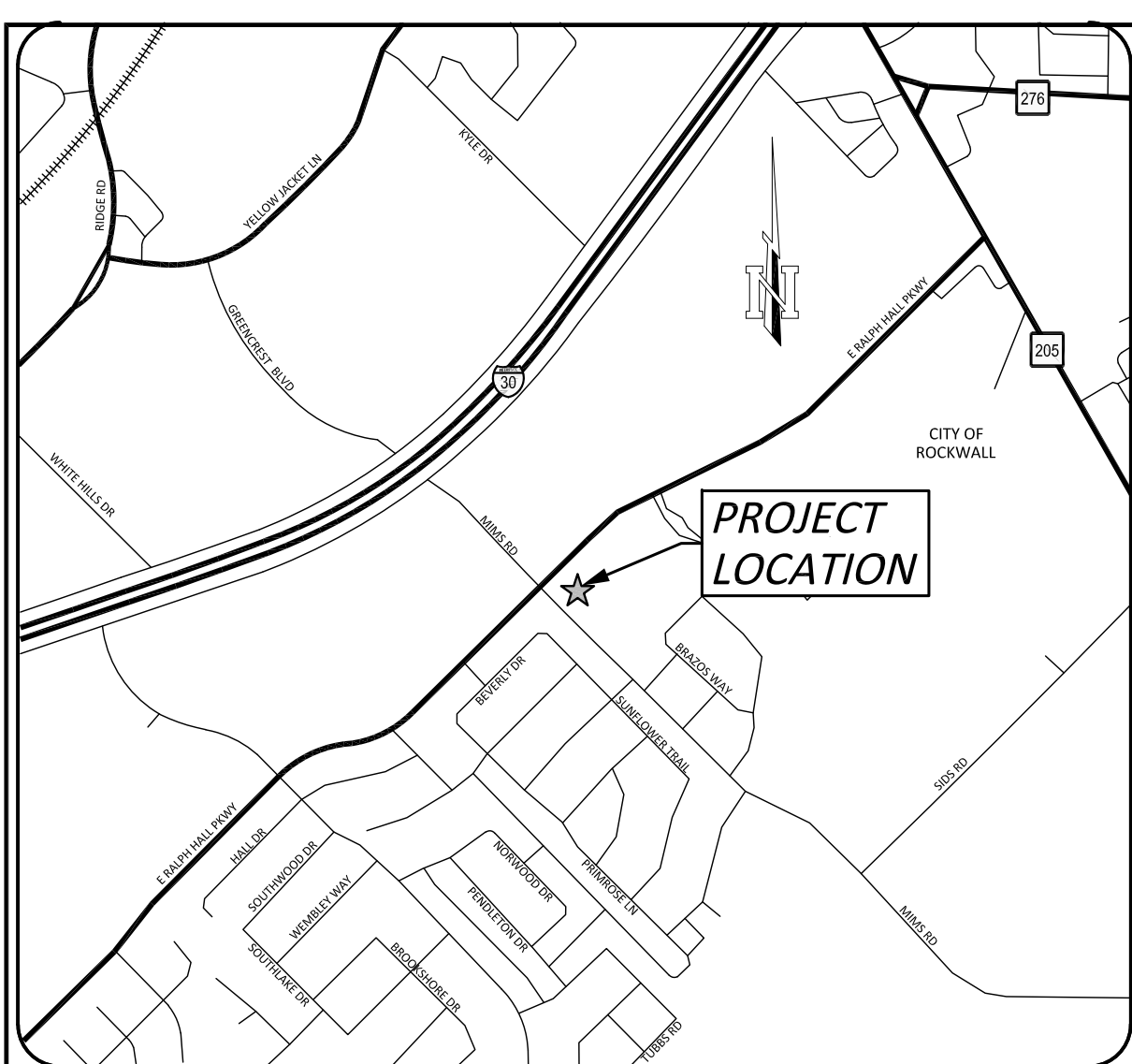

VICINITY MAP
NOT TO SCALE

SITE PLAN INFORMATION

ZONED: PD-64
 LAND USE: CURRENT: UNDEVELOPED
 PROPOSED: COMMERCIAL
 TOTAL LOT AREA: 1.743 ACRES (75,932 S.F.)
 TOTAL LOT PERIMETER: ±1,192 LF
 BUILDING AREA: DENTAL OFFICE: 3,931± S.F.
 DAYCARE: 10,841 S.F.
 BUILDING HEIGHT: DENTAL OFFICE: 20'-0" - 24'-0"
 DAYCARE: 20'-0" - 24'-0"

Time of Day	Retail	Office	Daycare		Dental		Total
			#	SF	#	SF	
6:00 a.m.—12:00 noon	0.97	1.00	35	35	20	55	55
12:00 noon—1:00 p.m.	1.00	0.90	36	36	18	54	54
1:00 p.m.—4:00 p.m.	0.97	0.97	35	35	19	54	54
4:00 p.m.—6:00 p.m.	0.82	0.47	30	30	9	39	39
6:00 p.m.—8:00 p.m.	0.89	0.07	32	32	1	34	34
8:00 p.m.—12:00 midnight	0.61	0.03	22	22	1	23	23
			Total #		55		55

Daycare SF	Dental SF	Daycare Req	Dental Req
10,841	3,931	1/500	1/200

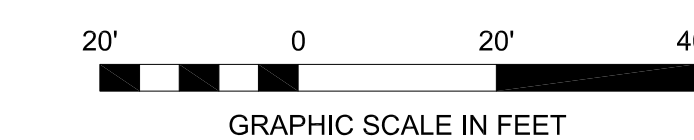

LEGEND

- | | | | |
|----------|----------|--|--|
| EXISTING | PROPOSED | | |
| WM | WM | WATER METER | |
| WV | WV | WATER VALVE | |
| FH | FH | FIRE HYDRANT | |
| GM | GM | GAS METER | |
| SSMH | SSMH | SANITARY SEWER MANHOLE | |
| SSCO | SSCO | SANITARY SEWER CLEANOUT | |
| UP | UP | UTILITY POLE | |
| LP | LP | SITE LIGHTING POLE | |
| TSP | TSP | TRAFFIC SIGNAL POLE | |
| TSB | TSB | TRAFFIC SIGNAL BOX | |
| SMH | SMH | STORM MANHOLE | |
| JB | JB | STORM JUNCTION BOX | |
| LO | LO | CURB INLET | |
| GI | GI | GRATE INLET | |
| | | SIGN | |
| | | EXISTING OVERHEAD ELECTRIC LINE | |
| | | EXISTING CONCRETE CURB | |
| | | PROPOSED CONCRETE CURB | |
| | | NUMBER OF PARKING SPACES | |
| | | PROPOSED FIRE LANE | |
| | | PROPOSED 3,500 PSI 4" SIDEWALK PAVEMENT WITH #3 BARS AT 18" O.C.E.W. | |
| | | PROPOSED 3,500 PSI 5" CONCRETE STANDARD DUTY PAVEMENT WITH #4 BARS AT 24" O.C.E.W. | |
| | | PROPOSED 3,500 PSI 6" CONCRETE HEAVY DUTY PAVEMENT WITH #4 BARS AT 18" O.C.E.W. | |

SITE NOTES

- ALL WORK AND MATERIALS SHALL COMPLY WITH ALL CITY, COUNTY AND STATE REGULATIONS AND CODES, SWM STANDARDS AND PROJECT SITE WORK SPECIFICATIONS. CONTRACTOR SHALL REFER TO ARCHITECTURAL PLANS FOR EXACT LOCATION AND DIMENSIONS OF VESTIBULES, SLOPED PAVING, SIDEWALKS, EXIT PORCHES, TRUCK DOCKS, PREISE BUILDING DIMENSIONS, AND EXACT BUILDING ENTRANCE LOCATIONS.
- CONTRACTOR SHALL REFER TO MEP PLANS FOR TOTAL NUMBER, LOCATIONS, SIZES AND OUTFALLS OF ROOF DOWNSPOUTS AND EXACT BUILDING UTILITY ENTRANCE LOCATIONS. CONTRACTOR SHALL BE RESPONSIBLE FOR REPAIRING EXISTING ITEMS DAMAGED DURING CONSTRUCTION, SUCH AS, BUT NOT LIMITED TO, DRAINAGE, UTILITIES, PAVEMENT, STRIPING, CURB, ETC. DAMAGES SHALL BE REPORTED TO ENGINEER OF RECORD PRIOR TO REPAIR. REPAIRS SHALL BE EQUAL TO OR BETTER THAN EXISTING CONDITIONS.
- CONTRACTOR IS REQUIRED TO REMOVE OR RELOCATE, IN A PROPER MANNER, EXISTING IMPROVEMENTS/NATURAL FEATURES TO ALLOW FOR CONSTRUCTION OF PROPOSED IMPROVEMENTS INDICATED ON THE PLANS. ALL WORK SHALL BE IN ACCORDANCE WITH GOVERNING AUTHORITIES SPECIFICATIONS AND SHALL BE PROVIDED BY SUCH.
- CONTRACTOR IS RESPONSIBLE FOR PROTECTION & REPLACEMENT OF ALL PROPERTY CORNERS, PROPERTY CORNERS DAMAGED BY CONTRACTOR SHALL BE REPLACED BY A REGISTERED PROFESSIONAL LAND SURVEYOR AT CONTRACTOR'S EXPENSE.
- CONTRACTOR SHALL MATCH EXISTING PAVEMENT IN GRADE AND ALIGNMENT.
- CONTRACTOR SHALL MATCH EXISTING CURB AND GUTTER IN GRADE, SIZE, TYPE AND ALIGNMENT AT ADJACENT ROADWAYS.
- ALL TRAFFIC CONTROL SIGNS SHALL BE FABRICATED AS SHOWN IN THE LATEST EDITION OF THE NATIONAL MANUAL ON UNIFORM TRAFFIC CONTROL DEVICES FOR STREETS AND HIGHWAYS.
- ALL SIGNS PLACED IN AREAS ACCESSIBLE BY VEHICLE TRAFFIC SHALL BE PLACED IN GUARD POST.
- ALL DIMENSIONS AND RADII ARE TO THE FACE OF CURB, CENTER OR END OF STRIPE, FACE OF BUILDING OR EDGE OF PAVEMENT UNLESS NOTED OTHERWISE.
- ALL CURB RADII SHALL BE 4" UNLESS OTHERWISE NOTED.
- FIRE LANES ARE SHOWN FOR APPROXIMATE LOCATION ONLY. REFER TO LOCAL CITY REQUIREMENTS FOR EXACT LOCATION.

ACCESSIBILITY NOTES

- PROPOSED CONSTRUCTION ON THIS SITE SHALL COMPLY WITH THE LATEST REVISION OF THE ADA REGULATIONS AND THE TEXAS ACCESSIBILITY STANDARDS (TAS).
- ALL SLOPES ON SIDEWALKS ADJACENT TO BUILDINGS SHALL BE AT 1/4" PER FOOT MAX. DOWN TO THE TOP OF CONCRETE CURB.
- ALL SLOPES WITHIN ACCESSIBLE PARKING SPACES AND ADJACENT MANEUVERING AREAS SHALL BE A MAXIMUM OF 2% SLOPE IN ALL DIRECTIONS. ADA COMPLIANT SIGNAGE SHALL BE PROVIDED FOR EACH ACCESSIBLE SPACE.
- ALL SLOPES ON SIDEWALKS SHALL BE A MAXIMUM OF 2% CROSS SLOPE AND 5% IN THE DIRECTION OF TRAVEL.
- ACCESSIBLE ROUTES WITH A RUNNING SLOPE GREATER THAN 5.0% (1:20) IS A RAMP AND SHALL BE CONSTRUCTED WITH HANDRAILS AND 5" LANDINGS. RAMP SLOPE SHALL NOT EXCEED 8.33% (1:12).
- RAMP RUNS WITH A RISE GREATER THAN 6 INCHES SHALL HAVE HANDRAILS.
- SURFACE OF CURB RAMPS SHALL BE CONSTRUCTED WITH ADA COMPLIANT SURFACE. SURFACE OF ACCESSIBLE ROUTES AND CURB RAMPS SHALL BE STABLE, FIRM AND SUP RESISTANT. CURB RAMPS SHALL NOT EXCEED 6" IN LENGTH.
- THE RISE OF ANY RAMP SHALL BE 30 INCHES MAXIMUM.

INSPECTIONS/CERTIFICATIONS NOTE

ALL NECESSARY INSPECTIONS AND/OR CERTIFICATIONS REQUIRED BY LOCAL CODES AND/OR UTILITY SERVICE COMPANIES SHALL BE PERFORMED PRIOR TO SUBSTANTIAL PROJECT COMPLETION.

PERMITS NOTE

CONTRACTOR SHALL OBTAIN ALL NECESSARY PERMITS REQUIRED BY FEDERAL, STATE, OR LOCAL CODES AND/OR UTILITY SERVICE COMPANIES PRIOR TO START OF CONSTRUCTION.

TOPOGRAPHIC SURVEY NOTE

EXISTING TOPOGRAPHIC INFORMATION SHOWN ON THESE PLANS WAS PREPARED BY SGI SURVEY CONSULTANTS, INC. IF CONTRACTOR DOES NOT ACCEPT EXISTING TOPOGRAPHY AS SHOWN ON THE PLANS, WITHOUT EXCEPTION, HE SHALL HAVE MADE, AT HIS EXPENSE, A TOPOGRAPHIC SURVEY BY A REGISTERED LAND SURVEYOR AND SUBMIT IT TO THE OWNER FOR REVIEW. THE ENGINEER'S SEAL ON THESE PLANS DOES NOT APPLY TO THE PROPERTY BOUNDARY INFORMATION SHOWN HEREON.

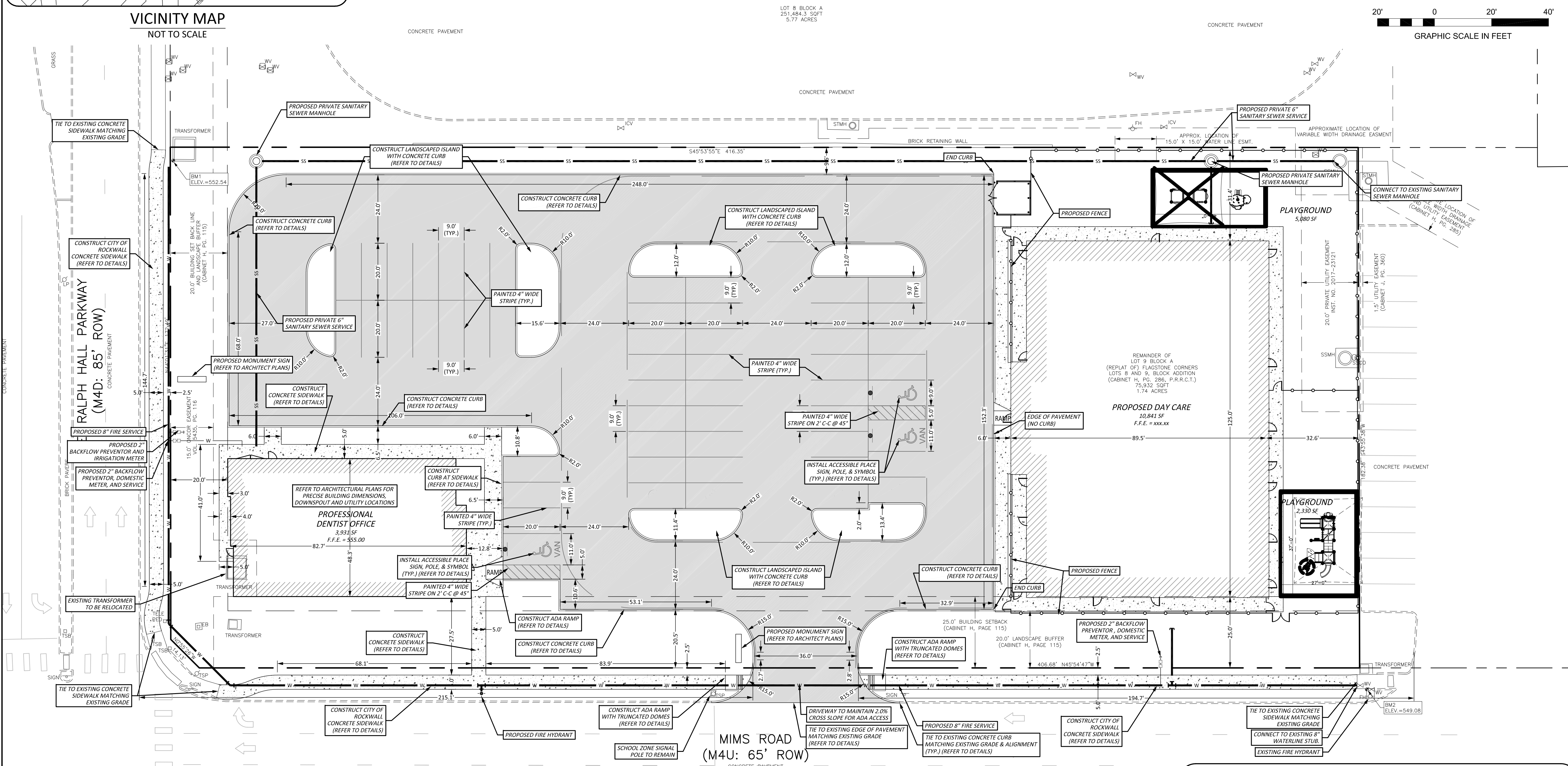

CITY OF ROCKWALL

APPROVED:
 I HEREBY CERTIFY THAT THE ABOVE AND FOREGOING SITE PLAN FOR A DEVELOPMENT IN THE CITY OF ROCKWALL, TEXAS, WAS APPROVED BY THE PLANNING & ZONING COMMISSION OF THE CITY OF ROCKWALL ON THE ____ DAY OF ____.

WITNESS OUR HANDS, THIS ____ DAY OF ____.

PLANNING AND ZONING COMMISSION, CHAIRMAN

DIRECTOR OF PLANNING AND ZONING

OWNER
 MARY COURTIN
 991 INTERSTATE 30
 SUITE 103
 ROCKWALL, TX 75087



CASE NUMBER: SP2020-XXX

SITE PLAN

**COURTIN DENTAL
 FLAGSTONE CORNERS
 BLOCK A, LOT 9**

DATE: _____
 REVISION: _____
 MARK: _____

DRAWING PATHNAME: LAYOUT | PLOT DATE - TIME: _____
 SHEET NAME: _____
 PROJECT NAME: _____

DRAWN BY: TG
 DESIGNED BY: DK
 LATEST REVISION: 10/16/20
 KSA JOB NO.: MI-2129

KSA
 6781 Oak Hill Blvd.,
 Tyler, Texas 75703
 T: 905-581-5414 F: 888-224-9418
 www.ksaeng.com

THIS DOCUMENT IS RELEASED FOR THE PURPOSE OF INTERIM REVIEW, AGENCY APPROVAL, AND COMMENT UNDER THE AUTHORITY OF DARREL KOTZUR, P.E. REGISTRATION No. 83947, ON 10/16/20 THIS DOCUMENT IS NOT TO BE USED FOR CONSTRUCTION OR PERMIT PURPOSES

SEAL: _____
 TBPE Firm Registration No. F-1356
 SHEET NO. _____

C1.0

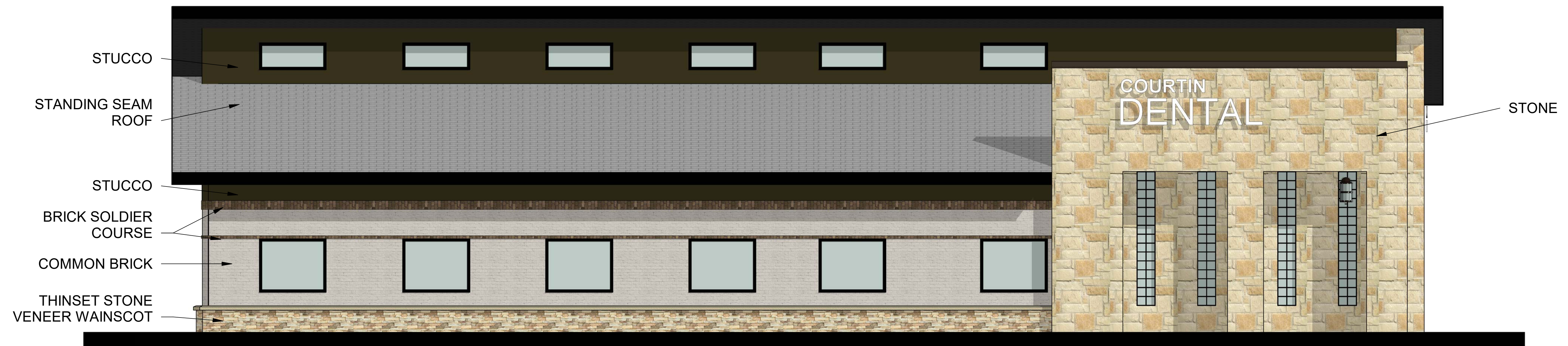

STUCCO
 STANDING SEAM ROOF
 STUCCO
 BRICK SOLDIER COURSE
 COMMON BRICK
 THINSET STONE VENEER WAINSCOT

COURTIN
 DENTAL

STONE

SOUTH ELEVATION

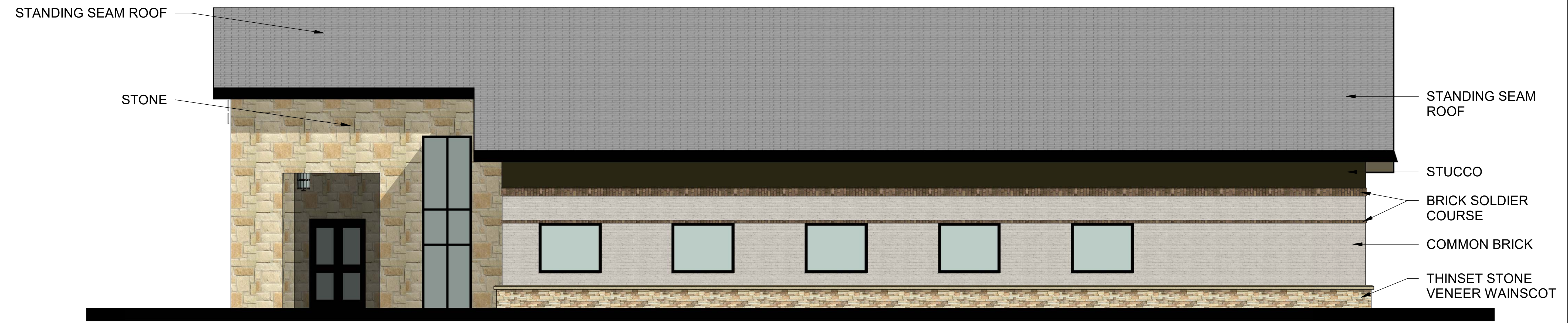

STANDING SEAM ROOF
 STONE

STANDING SEAM ROOF
 STUCCO
 BRICK SOLDIER COURSE
 COMMON BRICK
 THINSET STONE VENEER WAINSCOT

NORTH ELEVATION

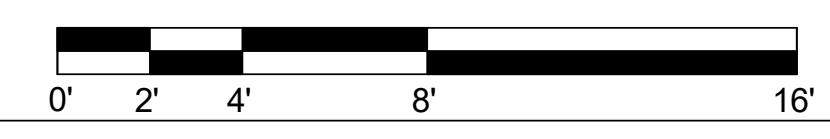



EAST ELEVATION



WEST ELEVATION

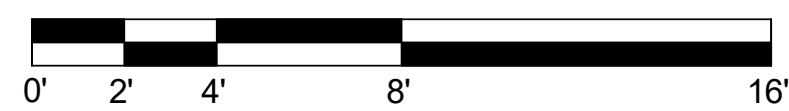

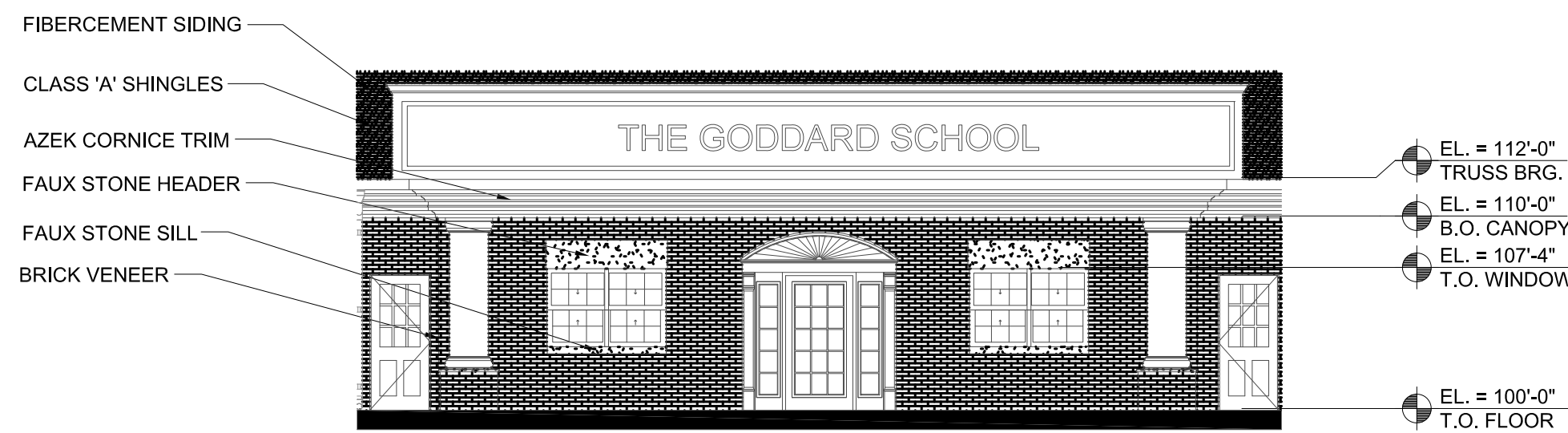

09 (ALTERNATE) NORTH ELEVATION

SCALE: 1/8" = 1'-0"



09 SOUTH ELEVATION

SCALE: 1/8" = 1'-0"

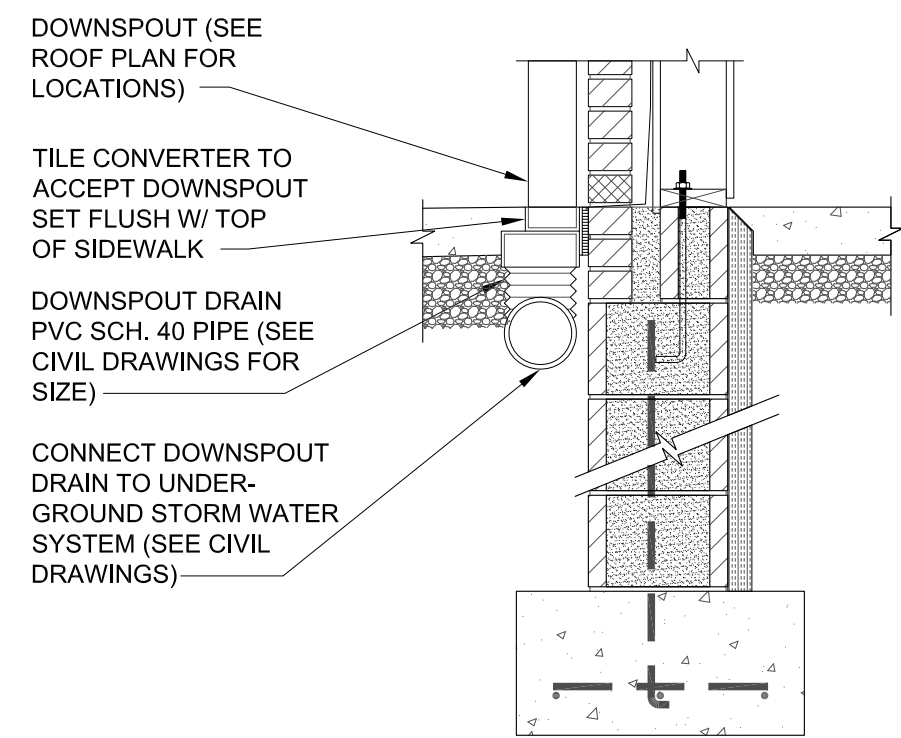

14 FOUNDATION SECTION @ DOWNSPOUTS

SCALE: 3/4" = 1'-0"

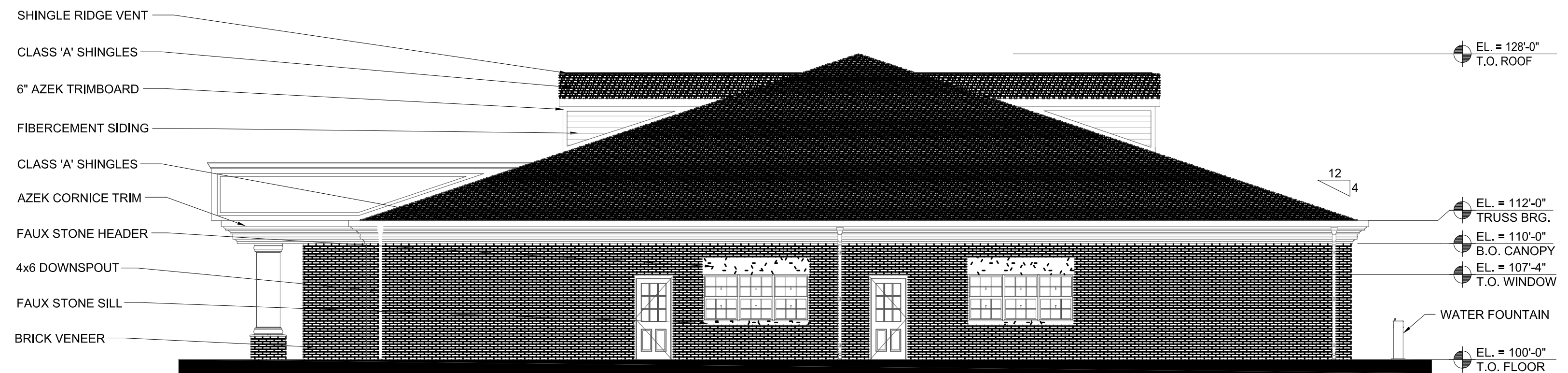

10 EAST ELEVATION

SCALE: 1/8" = 1'-0"

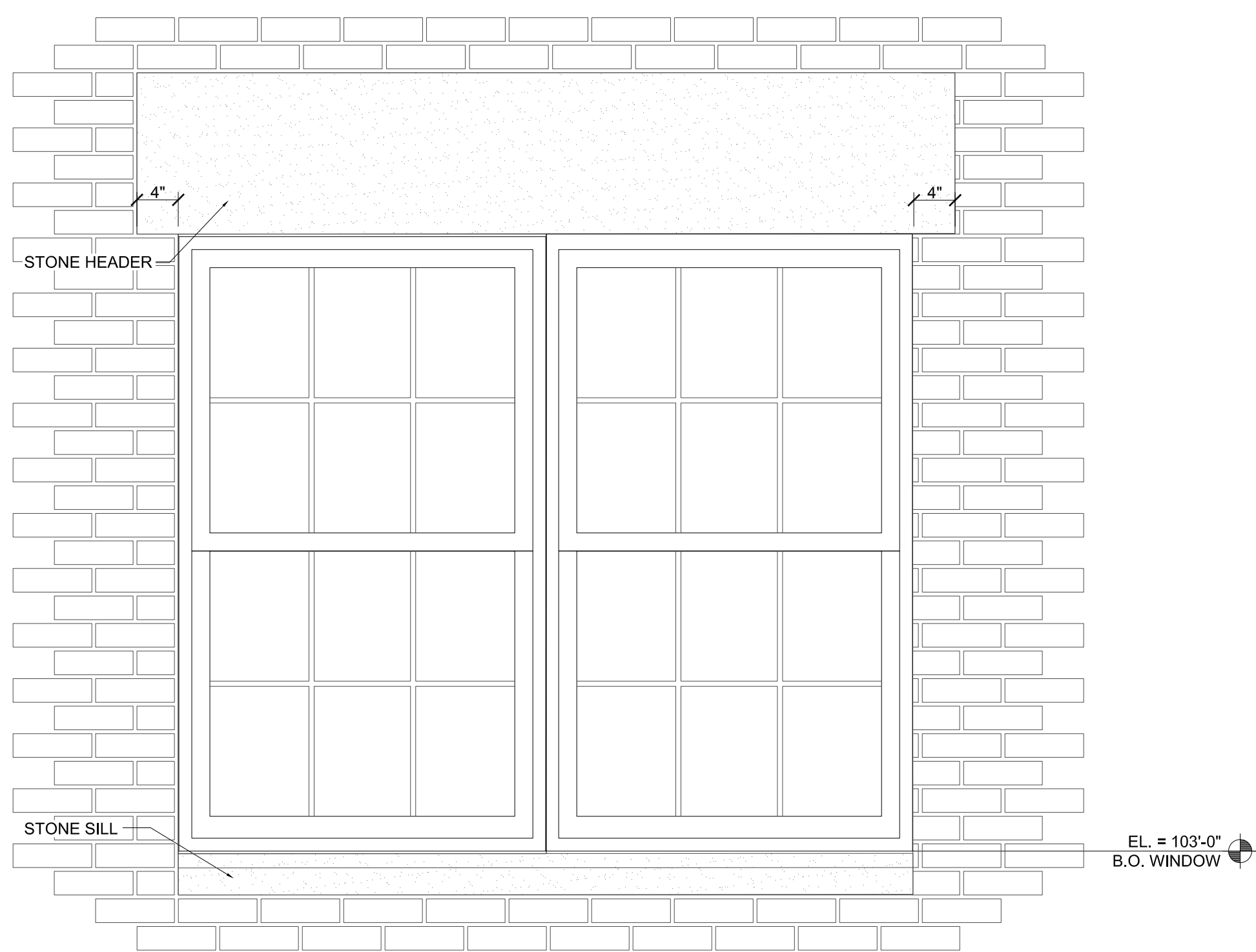

16 OFFICE WINDOW

SCALE: 1" = 1'-0"

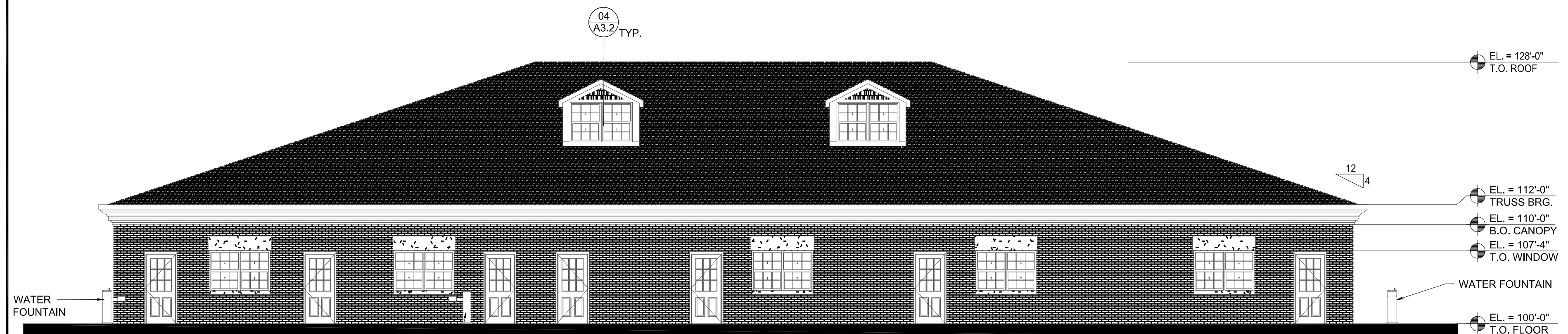

11 NORTH ELEVATION

SCALE: 1/8" = 1'-0"

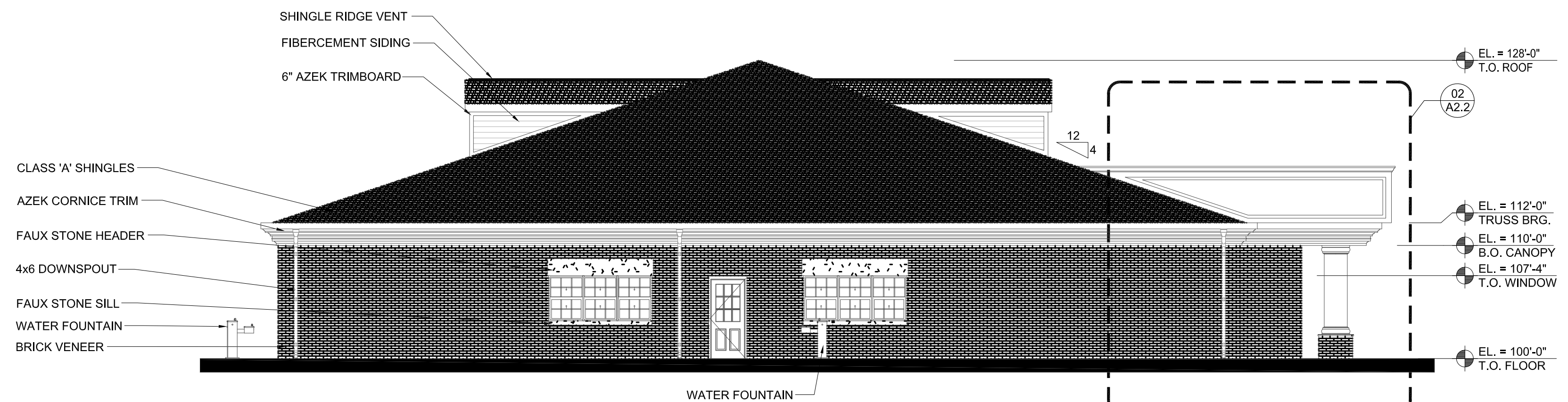

12 WEST ELEVATION

SCALE: 1/8" = 1'-0"

COPYRIGHT & OWNERSHIP OF DOCUMENTS
TBAE
 NOT FOR REGULATORY APPROVAL, PERMITTING, OR CONSTRUCTION - REGISTERED ARCHITECT

SIGNATURE

SEAL

DATE 03.16.2016
 PROJECT NO. 14102

REVISIONS		
#	DATE	DESCRIPTION



CONSTRUCTORS

PROJECT TITLE

THE GODDARD SCHOOL
 FOR EARLY CHILDHOOD DEVELOPMENT
 CORNER OF MIMS RD & E RALPH HALL PKWY
 ROCKWALL, TX 75032

SHEET TITLE
EXTERIOR ELEVATIONS

SHEET NUMBER

A2.1

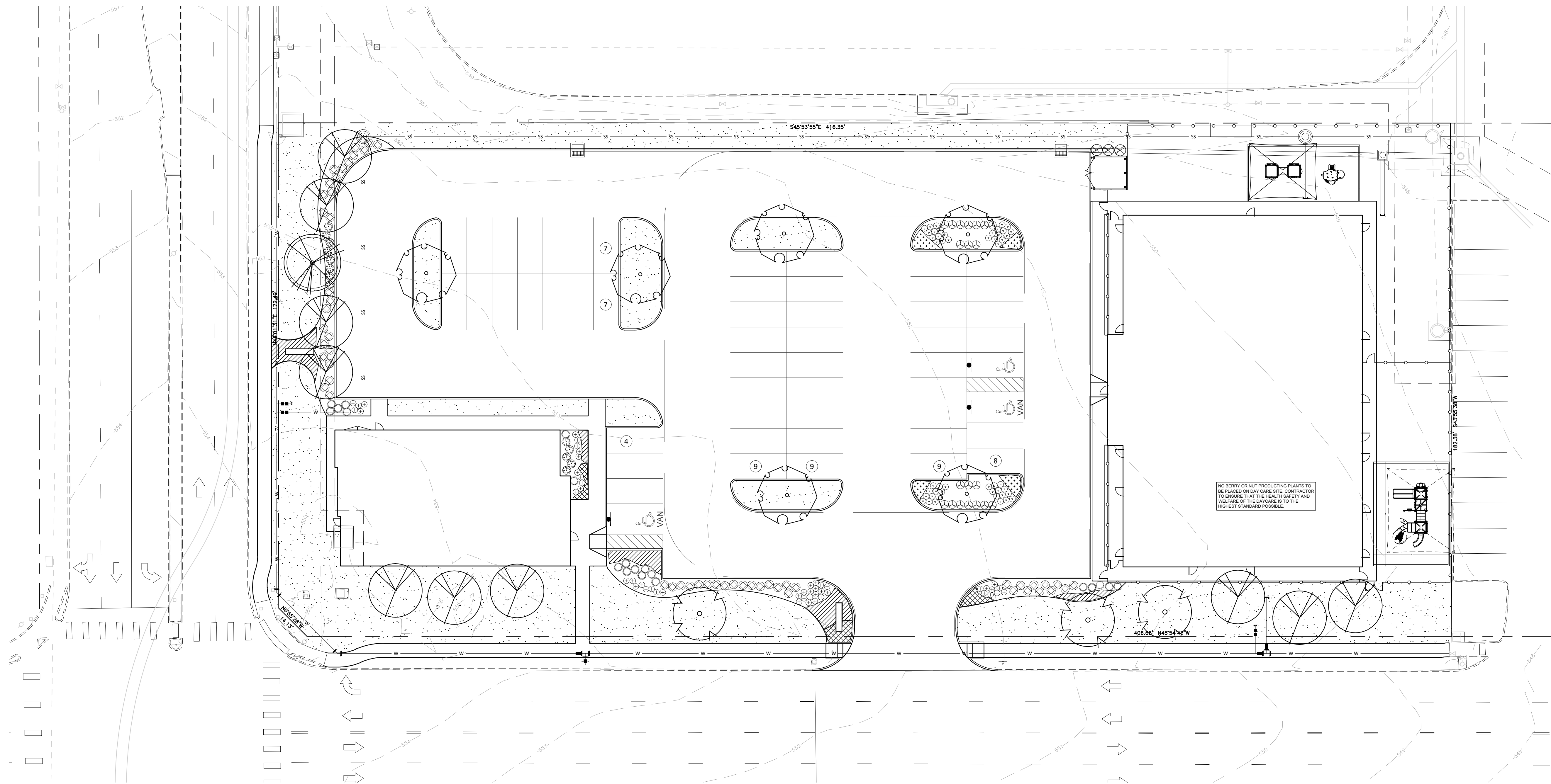

GENERAL LAWN NOTES

- CONTRACTOR SHALL COORDINATE OPERATIONS AND AVAILABILITY OF EXISTING TOPSOIL WITH ON-SITE CONSTRUCTION MANAGER
- LAWN AREAS SHALL BE LEFT 1" BELOW FINAL FINISHED GRADE PRIOR TO TOPSOIL INSTALLATION. CONTRACTOR TO FIND GRADE AREAS TO ACHIEVE FINAL CONTOURS AS SHOWN ON CIVIL DRAWINGS. POSITIVE DRAINAGE SHALL BE PROVIDED AWAY FROM ALL BUILDINGS. ROUNDING AT TOP AND BOTTOM OF SLOPES SHALL BE PROVIDED AND IN OTHER BREAKS IN GRADE. CORRECT AREAS WHERE STANDING WATER MAY OCCUR.
- ALL LAWN AREAS SHALL BE FINE GRADED, IRRIGATION TRENCHES COMPLETELY SETTLED AND FINISH GRADE APPROVED BY THE OWNER'S CONSTRUCTION MANAGER OR LANDSCAPE ARCHITECT PRIOR TO LAWN INSTALLATION.
- CONTRACTOR SHALL REMOVE ALL ROCKS 3/4" IN DIAMETER AND LARGER, REMOVE ALL DIRT CLOUDS, STICKS, CONCRETE SPILLS, TRASH ETC PRIOR TO PLACING TOPSOIL AND GRASS INSTALLATION. CONTRACTOR SHALL MAINTAIN ALL LAWN AREAS UNTIL FINAL ACCEPTANCE
- CONTRACTOR SHALL GUARANTEE ESTABLISHMENT OF ACCEPTABLE TURF AREA AND SHALL PROVIDE REPLACEMENT IF NECESSARY.

SOLID SOD

- SOLID SOD SHALL BE PLACED ALONG ALL IMPERVIOUS EDGES. AT A MINIMUM THIS SHALL INCLUDE CURBS, WALKS, INLETS, MANHOLES AND PLANTING BED AREAS. SOD SHALL COVER OTHER AREAS COMPLETELY AS INDICATED BY PLAN.
- SOD SHALL BE STRONGLY ROOTED THROUGH RESISTANT SOD, NOT LESS THAN 2 YEARS OLD, FREE OF WEEDS AND UNDESIRABLE NATIVE GRASS AND MACHINE CUT TO PAD THICKNESS OF 3/4" (+1/4"), EXCLUDING TOP GROWTH AND THATCH.
- LAY SOD BY HAND TO COVER INDICATED AREAS COMPLETELY, ENSURING EDGES ARE TOUCHING WITH TIGHTLY FITTING JOINTS, NO OVERLAPS WITH STAGGERED STRIPS TO OFFSET JOINTS.
- TOP DRESS JOINTS IN SOD BY HAND WITH TOPSOIL TO FILL VOIDS IF NECESSARY.
- SOD SHALL BE ROLLED TO CREATE A SMOOTH EVEN SURFACE. SOD SHOULD BE WATERED THOROUGHLY DURING INSTALLATION PROCESS.
- SHOULD INSTALLATION OCCUR BETWEEN OCTOBER 1ST AND MARCH 1ST, OVERSEED BERMUDAGRASS SOD WITH WINTER RYEGRASS AT A RATE OF 4 POUNDS PER 1000 S.F.

HYDROMULCH

- SCARIFY AND LOOSEN ALL AREAS TO BE HYDROMULCHED TO A MINIMUM DEPTH OF 4" PRIOR TO TOPSOIL AND HYDROMULCH INSTALLATION.
- BERMUDA GRASS SEED SHALL BE EXTRA HILLED, TREATED LAWN TYPE. SEED SHALL BE DELIVERED TO THE SITE IN ITS ORIGINAL UNOPENED CONTAINER AND SHALL MEET ALL STATE/LOCAL LAW REQUIREMENTS.
- FIBER TACK SHALL BE 100% WOOD CELLULOSE FIBER, DELIVERED TO THE SITE IN ITS ORIGINAL UNOPENED CONTAINER AS MANUFACTURED BY "CONWEIP" OR EQUAL.
- FIBER TACK SHALL BE DELIVERED TO THE SITE IN ITS UNOPENED CONTAINER AND SHALL BE "TERRO-TACK ONE" AS MANUFACTURED BY GROWERS, INC OR APPROVED EQUAL.
- HYDROMULCH WITH BERMUDA GRASS SEED AT A RATE OF 2 POUNDS PER 1000 S.F.
- USE A BATTER BOARD AGAINST ALL BED AREAS TO PREVENT OVER SPRAY.
- IF INADEQUATE MOISTURE IS PRESENT IN SOIL, APPLY WATER AS NECESSARY FOR OPTIMUM MOISTURE FOR SEED APPLICATION.
- IF INSTALLATION OCCURS BETWEEN SEPTEMBER 1ST AND MAY 1ST, ALL HYDROMULCH AREAS SHALL BE OVER-SEEDDED WITH WINTER RYE GRASS AT A RATE OF FOUR POUNDS PER ONE THOUSAND SQUARE FEET. CONTRACTOR SHALL BE REQUIRED TO RE-HYDROMULCH WITH BERMUDA GRASS THE FOLLOWING GROWING SEASON AS PART OF THIS CONTRACT.
- AFTER APPLICATION, NO EQUIPMENT SHALL OPERATE OVER APPLIED AREAS. WATER SEEDED AREAS IMMEDIATELY AFTER INSTALLATION TO SATURATION.
- ALL LAWN AREAS TO BE HYDROMULCHED SHALL ACHIEVE 100% COVERAGE PRIOR TO FINAL ACCEPTANCE.

LANDSCAPE NOTES

- CONTRACTOR TO VERIFY AND LOCATE ALL PROPOSED AND EXISTING ELEMENTS. NOTIFY LANDSCAPE ARCHITECT OR DESIGNATED REPRESENTATIVE FOR ANY LAYOUT DISCREPANCIES OR ANY CONDITION THAT WOULD PROHIBIT THE INSTALLATION AS SHOWN. SURVEY DATA OF EXISTING CONDITIONS WAS SUPPLIED BY OTHERS.
- CONTRACTOR SHALL CALL 811 TO VERIFY AND LOCATE ANY AND ALL UTILITIES ON SITE PRIOR TO COMMENCING WORK. LANDSCAPE ARCHITECT SHOULD BE NOTIFIED OF ANY CONFLICTS.
- CONTRACTOR TO EXERCISE EXTREME CAUTION WHEN WORKING NEAR UNDERGROUND UTILITIES.
- A MINIMUM OF 2% SLOPE SHALL BE PROVIDED AWAY FROM ALL STRUCTURES.
- CONTRACTOR SHALL FINE GRADE AREAS TO ACHIEVE FINAL CONTOURS AS INDICATED. LEAVE AREAS TO RECEIVE TOPSOIL 3" BELOW FINAL FINISHED GRADE IN PLANTING AREAS AND 1" BELOW FINAL FINISHED GRADE IN LAWN AREAS.
- LANDSCAPE ISLANDS SHALL BE CROWNED, AND UNIFORM THROUGHOUT THE SITE.
- PLANTING AREAS AND SOD TO BE SEPARATED BY STEEL EDGING. NO STEEL EDGING SHALL BE

INSTALLED ADJACENT TO BUILDINGS, WALKS OR CURBS. EDGING NOT TO BE MORE THAN 1/2" ABOVE FINISHED GRADE.

- EDGING SHALL BE CUT AT 45 DEGREE ANGLE WHERE IT INTERSECTS WALKS AND/OR CURBS.
- MULCH SHALL BE INSTALLED AT 1/2" BELOW THE TOPS OF SIDEWALKS AND CURBING. QUANTITIES ON THESE PLANS ARE FOR REFERENCE ONLY. THE SPACING OF PLANTS SHOULD BE AS INDICATED ON PLANS OR OTHERWISE NOTED. ALL TREES AND SHRUBS SHALL BE PLANTED PER DETAILS.
- CONTAINER GROWN PLANT MATERIAL IS PREFERRED HOWEVER BALL AND BURLAP PLANT MATERIAL CAN BE SUBSTITUTED IF NEEDED AND IS APPROPRIATE TO THE SIZE AND QUALITY INDICATED ON THE PLANT MATERIAL LIST.
- TREES SHALL BE PLANTED AT A MINIMUM OF 5' FROM ANY UTILITY LINE, SIDEWALK OR CURB. TREES SHALL ALSO BE 10' CLEAR FROM FIRE HYDRANTS.
- 4" OF SHREDDED HARDWOOD MULCH (2" SETTLED THICKNESS) SHALL BE PLACED OVER WEED BARRIER FABRIC. MULCH SHALL BE SHREDDED HARDWOOD MULCH OR APPROVED EQUAL. PINE STRAW MULCH IS PROHIBITED.
- WEED BARRIER FABRIC SHALL BE USED IN PLANT BEDS AND AROUND ALL TREES AND SHALL BE MIRAFI 1405 WEED BARRIER OR APPROVED EQUAL.
- CONTRACTOR TO PROVIDE UNIT PRICINGS OF LANDSCAPE MATERIALS AND BE RESPONSIBLE FOR OBTAINING ALL LANDSCAPE AND IRRIGATION PERMITS.

IRRIGATION

- ALL REQUIRED LANDSCAPE AREAS SHALL HAVE AN AUTOMATIC IRRIGATION SYSTEM WITH A FREEZE/RAIN SENSOR. SYSTEM SHALL ALSO HAVE AN ET WEATHER BASED CONTROLLER AND BE DESIGNED AND INSTALLED BY A LICENSED IRRIGATOR.

MAINTENANCE REQUIREMENTS

- VEGETATION SHOULD BE INSPECTED REGULARLY TO ENSURE THAT PLANT MATERIAL IS ESTABLISHING PROPERLY AND REMAINS IN A HEALTHY GROWING CONDITION APPROPRIATE FOR THE SEASON. IF DAMAGED OR REMOVED, PLANTS MUST BE REPLACED BY A SIMILAR VARIETY AND SIZE.
- MOWING, TRIMMING, EDGING AND SUPERVISION OF WATER APPLICATIONS SHALL BE THE RESPONSIBILITY OF THE CONTRACTOR UNTIL THE OWNER OR OWNER'S REPRESENTATIVE ACCEPTS AND ASSUMES REGULAR MAINTENANCE.
- ALL LANDSCAPE AREAS SHOULD BE CLEANED AND KEPT FREE OF TRASH, DEBRIS, WEEDS AND OTHER MATERIAL.

MISCELLANEOUS MATERIALS

- STEEL EDGING SHALL BE 3/16" X 4 X 16" DARK GREEN DURAEDGE STEEL LANDSCAPE EDGING UNLESS NOTED OTHERWISE ON PLANS/DETAILS.

**LANDSCAPE TABULATIONS
ROCKWALL, TEXAS**

GENERAL

- A 20' street buffer shall be provided the length of the property abutting a ROW.
- One large canopy tree shall be provided for every 50 l.f. of frontage.
- Trash areas shall be screened from public view.
Mims Road = 417 l.f.

REQUIRED	PROVIDED
20' wide buffer	20' wide buffer
8 canopy trees, 4" cal.	9 canopy trees, 4" cal.

East Ralph Hall Parkway = 183 l.f.

REQUIRED	PROVIDED
20' wide buffer	20' wide buffer
4 canopy trees, 4" cal.	5 canopy trees, 4" cal.

trash area screened trash area screened

PARKING LOT LANDSCAPE

- Surface parking shall be screened from all adjacent public streets and neighboring sites. The screen must extend along all edges and be a min. 3' in height, 80% opaque.
- There shall be a landscape island every 10 parking spaces. One shade tree shall be provided for every 10 cars.

Parking Spaces - 53

REQUIRED	PROVIDED
36" screen	36" screen
5 canopy trees, 4" cal.	6 canopy trees, 4" cal.

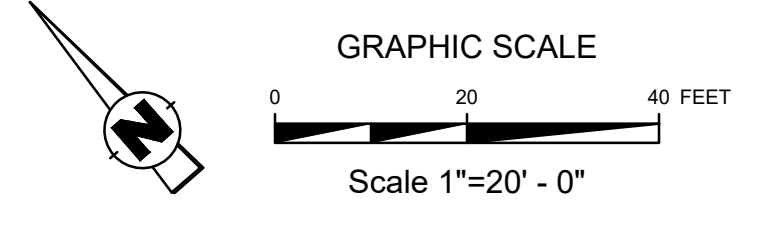

CITY OF ROCKWALL

APPROVED:
I HEREBY CERTIFY THAT THE ABOVE AND FOREGOING SITE PLAN FOR A DEVELOPMENT IN THE CITY OF ROCKWALL, TEXAS, WAS APPROVED BY THE PLANNING & ZONING COMMISSION OF THE CITY OF ROCKWALL ON THE ____ DAY OF _____, ____.

WITNESS OUR HANDS, THIS ____ DAY OF _____, ____.

PLANNING AND ZONING COMMISSION, CHAIRMAN

DIRECTOR OF PLANNING AND ZONING

AWR
AWR Designs, LLC
P.O. Box 1746
Aledo, Texas 76008
amanda@awr-designs.com
c. 512.517.5589

OWNER
MARY COURTN
991 INTERSTATE 30
SUITE 103
ROCKWALL, TX 78087

811
Know what's below.
Call before you dig.

MARK	REVISION	DATE

LANDSCAPE PLAN

**COURTN DENTAL
FLAGSTONE CORNERS
BLOCK A, LOT 9**

DRAWN BY:	TG
DESIGNED BY:	DK
LATEST REVISION:	10/15/20
KSA JOB NO.:	88234-9418
PROJECT NAME:	MI 2129

KSA
6781 Oak Hill Blvd.,
Rockwall, TX 78087
T. 980.514.1414
www.ksaeng.com

**PRELIMINARY
NOT FOR CONSTRUCTION**

SHEET NO. **L1.1**

CASE NUMBER: SP2020-XXX

SECTION 32 9300 - LANDSCAPE
PART 1 - GENERAL

- 1.1 QUALIFICATIONS OF THE LANDSCAPE CONTRACTOR
- A. ALL LANDSCAPE WORK SHOWN ON THESE PLANS SHALL BE PERFORMED BY A SINGLE FIRM SPECIALIZING IN LANDSCAPE PLANTING
- 1.2 REFERENCE DOCUMENTS
- A. REFER TO LANDSCAPE PLANS, NOTES, SCHEDULES AND DETAILS FOR ADDITIONAL REQUIREMENTS
 - B. NOTIFICATION OF SOURCES
- 1.3 SCOPE OF WORK / DESCRIPTION OF WORK
- A. WORK COVERED BY THESE SECTIONS INCLUDES: FURNISH ALL SUPERVISORS, LABOR, MATERIALS, SERVICES, EQUIPMENT AND APPLIANCES REQUIRED TO COMPLETE THE WORK COVERED IN CONJUNCTION WITH THE LANDSCAPING COVERED IN LANDSCAPE PLANS AND SPECIFICATIONS INCLUDING:
 1. PLANTING (TREES, SHRUBS, GRASSES)
 2. BED PREP AND FERTILIZATION
 3. NOTIFICATION OF SOURCES
 4. WATER AND MAINTENANCE UNTIL ACCEPTANCE
 5. GUARANTEE
 - B. ALL WORK SHALL BE PERFORMED IN ACCORDANCE WITH ALL APPLICABLE LAWS, CODES AND REGULATIONS REQUIRED BY AUTHORITIES HAVING JURISDICTION OVER SUCH WORK, INCLUDING ALL INSPECTIONS AND PERMITS REQUIRED BY FEDERAL, STATE AND LOCAL AUTHORITIES IN SUPPLY, TRANSPORTATION AND INSTALLATION OF MATERIALS.
 - C. THE LANDSCAPE CONTRACTOR SHALL VERIFY THE LOCATION OF ALL UNDERGROUND UTILITY LINES (WATER, SEWER, ELECTRICAL, TELEPHONE, GAS, CABLE, TELEVISION, ETC.) PRIOR TO THE START OF ANY WORK

- 1.4 REFERENCES
- A. AMERICAN STANDARD FOR NURSERY STOCK PUBLISHED BY AMERICAN ASSOCIATION OF NURSERYMEN, 27 OCTOBER 1980, EDITION, BY AMERICAN NATIONAL STANDARDS INSTITUTE (200.1) - PLANT MATERIAL
 - B. AMERICAN JOINT COMMITTEE ON HORTICULTURE NOMENCLATURE; 1942 EDITION ON STANDARDIZATION OF NAMES
 - C. TEXAS ASSOCIATION OF NURSERYMEN, GRADES AND STANDARDS

- 1.5 SUBMITTALS
- A. PROVIDE REPRESENTATIVE QUANTITIES OF EACH SOIL, MULCH, BED MIX, GRAVEL AND STONE BEFORE INSTALLATION. SAMPLES TO BE APPROVED BY OWNERS REPRESENTATIVE BEFORE USE
 - B. SOIL AMENDMENTS AND FERTILIZERS SHOULD BE RESEARCHED AND BASED ON THE SOILS IN THE AREA
 - C. BEFORE INSTALLATION, SUBMIT DOCUMENTATION THAT PLANT MATERIALS ARE AVAILABLE AND HAVE BEEN RESERVED. FOR ANY PLANT MATERIAL NOT AVAILABLE, SUBMIT REQUEST FOR SUBSTITUTION

- 1.6 JOB CONDITIONS, DELIVERY, STORAGE AND HANDLING
- A. GENERAL CONTRACTOR TO COMPLETE WORK BEFORE LANDSCAPE CONTRACTOR TO COMMENCE
 - B. ALL PLANTING BED AREAS SHALL BE LEFT THREE INCHES BELOW FINAL GRADE OF SIDEWALKS, DRIVES AND CURBS. ALL AREAS TO RECEIVE SOLID SOD SHALL BE LEFT ONE INCH BELOW THE FINAL GRADE OF WALKS, DRIVES AND CURBS. CONSTRUCTION DEBRIS SHALL BE REMOVED PRIOR TO LANDSCAPE CONTRACTOR BEGINNING WORK
 - C. STORAGE OF MATERIALS AND EQUIPMENT AT THE JOB SITE WILL BE AT THE RISK OF THE LANDSCAPE CONTRACTOR. THE OWNER CANNOT BE HELD RESPONSIBLE FOR THEFT OR DAMAGE

- 1.7 SEQUENCING
- A. INSTALL TREES, SHRUBS, AND LINER STOCK PLANT MATERIALS PRIOR TO INSTALLATION OF LAWN/SOLID SOD
 - B. WHERE EXISTING TURF AREAS ARE BEING CONVERTED TO PLANTING BEDS, THE TURF SHALL BE CHEMICALLY ERADICATED TO MINIMIZE RE-GROWTH IN THE FUTURE. AREAS SHALL BE PROPERLY PREPARED WITH AMENDED ORGANIC MATTER

- 1.8 MAINTENANCE AND GUARANTEE
- MAINTENANCE:
- A. THE LANDSCAPE CONTRACTOR SHALL BE HELD RESPONSIBLE FOR THE MAINTENANCE OF ALL WORK FROM THE TIME OF PLANTING UNTIL FINAL ACCEPTANCE BY OWNER
 - B. NO TREES, GRASS, GROUND COVER OR GRASS WILL BE ACCEPTED UNLESS THEY SHOW HEALTHY GROWTH AND SATISFACTORY FOLIAGE CONDITIONS
 - C. MAINTENANCE SHALL INCLUDE WATERING OF TREES AND PLANTS, CULTIVATION, WEED SPRAYING, EDGING, PRUNING OF TREES, MOVING OF GRASS, CLEANING UP AND ALL OTHER WORK NECESSARY FOR MAINTENANCE
 - D. A WRITTEN NOTICE REQUESTING FINAL INSPECTION AND ACCEPTANCE SHOULD BE SUBMITTED TO THE OWNER AT LEAST 7 DAYS PRIOR TO COMPLETION. AN ON SITE INSPECTION BY THE OWNERS AUTHORIZED

- E. REPRESENTATIVE WILL BE COMPLETED PRIOR TO WRITTEN ACCEPTANCE. NOTIFY OWNER OR OWNERS REPRESENTATIVE SEVEN DAYS PRIOR TO THE EXPIRATION OF THE WARRANTY PERIOD
- F. REMOVE DEAD, UNHEALTHY AND UNSIGHTLY PLANTS DURING WARRANTY PERIOD
- G. REMOVE GUYING AND STAKING MATERIALS AFTER ONE YEAR
- H. ALL LANDSCAPE SHALL BE MAINTAINED AND GRASS MOWED/EDGED ON A WEEKLY SCHEDULE UNTIL ACCEPTANCE BY OWNER. REMOVE CLIPPINGS AND DEBRIS FROM SITE PROMPTLY
- I. REMOVE TRASH, DEBRIS, AND LITTER, WATER, PRUNE, RESTAKE TREES, FERTILIZE, WEED AND APPLY HERBICIDES AND FUNGICIDES AS REQUIRED
- J. COORDINATE THE OPERATION OF IRRIGATION SYSTEM TO ENSURE THAT PLANTS ARE ADEQUATELY WATERED. HAND WATER AREAS NOT RECEIVING ADEQUATE WATER FROM AN IRRIGATION SYSTEM
- K. THE LANDSCAPE CONTRACTOR SHALL MAINTAIN THE IRRIGATION SYSTEM IN ACCORDANCE TO THE MAINTENANCE SERVICE TO ENSURE THE SYSTEM IS IN PROPER WORKING ORDER WITH SCHEDULING ADJUSTMENTS BY SEASON TO MAXIMIZE WATER CONSERVATION
- L. REAPPLY MULCH TO BARE AND THIN AREAS
- M. SHOULD SEEDED AND/OR SODDED AREAS NOT BE COVERED BY AN AUTOMATIC IRRIGATION SYSTEM, THE LANDSCAPE CONTRACTOR SHALL BE RESPONSIBLE FOR WATERING THESE AREAS AND OBTAINING A FULL, HEALTHY STAND OF GRASS AT NO ADDITIONAL COST TO THE OWNER
- N. TO ACHIEVE FINAL ACCEPTANCE AT THE END OF THE MAINTENANCE PERIOD, ALL OF THE FOLLOWING CONDITIONS MUST OCCUR:
 - a. THE LANDSCAPE SHALL SHOW ACTIVE, HEALTHY GROWTH (WITH EXCEPTIONS MADE FOR SEASONAL DORMANCY). ALL PLANTS NOT MEETING THIS CONDITION SHALL BE REJECTED AND REPLACED BY HEALTHY PLANT MATERIAL PRIOR TO FINAL ACCEPTANCE
 - b. ALL HARDSCAPE SHALL BE CLEANED PRIOR TO FINAL ACCEPTANCE
 - c. SODDED AREAS MUST BE ACTIVELY GROWING AND MUST REACH A MINIMUM HEIGHT OF 1 1/2 INCHES BEFORE FIRST MOWING. HYDRATED MULCHED AREAS SHALL SHOW ACTIVE, HEALTHY GROWTH. BARE AREAS LARGER THAN TWELVE SQUARE INCHES MUST BE RESEDED OR RESEEDED (AS APPROPRIATE) PRIOR TO FINAL ACCEPTANCE. ALL SODDED TURF SHALL BE HEAVILY MOWED

- GUARANTEE:
- A. TREES, SHRUBS, GROUND COVER SHALL BE GUARANTEED (IN WRITING) FOR A 12 MONTH PERIOD (90 DAYS FOR ANNUAL PLANTING OR AT THE END OF THE SEASONAL COLOR GROWING SEASON, WHICHEVER COMES SOONER) AFTER FINAL ACCEPTANCE. THE CONTRACTOR SHALL NOTIFY ALL DEAD MATERIALS AS SOON AS WEATHER PERMITS AND UPON NOTIFICATION OF THE OWNER
 - B. PLANTS INCLUDING TREES, WHICH HAVE PARTIALLY DIED SO THAT SHAPE, SIZE OR SYMMETRY HAVE BEEN DAMAGED SHALL BE CONSIDERED SUBJECT TO REPLACEMENT. IN SUCH CASES, THE OPINION OF THE OWNER SHALL BE FINAL
 - C. PLANTS USED FOR REPLACEMENT SHALL BE OF THE SAME SIZE AND KIND AS THOSE ORIGINALLY PLANTED OR SPECIFIED. ALL WORK INCLUDING MATERIALS, LABOR AND EQUIPMENT USED IN REPLACEMENTS SHALL CARRY A 12 MONTH GUARANTEE. ANY DAMAGE INCLUDING RUTS IN LAWN OR BED AREAS INCURRED AS A RESULT OF MAKING REPLACEMENTS SHALL BE IMMEDIATELY REPAIRED
 - D. WHEN PLANT REPLACEMENTS ARE MADE, PLANTS, SOIL, MIX, FERTILIZER AND MULCH ARE TO BE UTILIZED AS ORIGINALLY SPECIFIED AND NOT INSPECTED FOR FULL COMPLIANCE WITH THE CONTRACT REQUIREMENTS. ALL REPLACEMENTS ARE INCLUDED UNDER "WORK" OF THIS SECTION
 - E. THE OWNER AGREES THAT FOR THE ONE YEAR WARRANTY PERIOD TO BE EFFECTIVE, HE WILL WATER PLANTS AT LEAST TWICE A WEEK DURING DRY PERIODS
 - F. THE ABOVE GUARANTEE SHALL NOT APPLY WHERE PLANTS DIE AFTER ACCEPTANCE BECAUSE OF DAMAGE DUE TO ACTS OF GOD, VANDALISM, INSECTS, DISEASE, INJURY BY HUMANS, MACHINES, THEFT OR NEGLIGENCE BY OWNER
 - G. ACCEPTANCE FOR ALL LANDSCAPE WORK SHALL BE GIVEN AFTER FINAL INSPECTION BY THE OWNER PROVIDED THE JOB IS IN A COMPLETE, UNDAMAGED CONDITION AND THERE IS A STAND OF GRASS IN ALL LAWN AREAS. AT THAT TIME, THE OWNER WILL ASSUME MAINTENANCE ON THE ACCEPTED WORK

- 1.9 QUALITY ASSURANCE
- A. COMPLY WITH ALL FEDERAL, STATE, COUNTY AND LOCAL REGULATIONS GOVERNING LANDSCAPE MATERIALS AND WORK
 - B. EMPLOY PERSONNEL EXPERIENCED AND FAMILIAR WITH THE REQUIRED WORK AND SUPERVISION BY A FOREMAN
 - C. MAKE CONTACT WITH SUPPLIERS IMMEDIATELY UPON OBTAINING NOTICE OF CONTRACT ACCEPTANCE TO SELECT AND BOOK MATERIALS
 - D. DEVELOP A PROGRAM OF MAINTENANCE (PRUNING AND FERTILIZATION) WHICH WILL ENSURE THE PURCHASED MATERIALS WILL MEET AND/OR EXCEED PROJECT SPECIFICATIONS.

- E. DO NOT MAKE PLANT MATERIAL SUBSTITUTIONS, IF THE LANDSCAPE MATERIAL SPECIFIED IS NOT READILY AVAILABLE, SUBMIT PROOF TO DAMAGED OR REMOVED. PRUNE AND DAMAGED TWIGS AFTER PLANTING AND USE IN LIEU OF THE SPECIFIED PLANT
 - F. AT THE TIME BIOS ARE SUBMITTED, THE CONTRACTOR IS ASSUMED TO HAVE LOCATED THE MATERIALS NECESSARY TO COMPLETE THE JOB AS SPECIFIED
 - G. OWNERS REPRESENTATIVE SHALL INSPECT ALL PLANT MATERIAL AND RETAINS THE RIGHT TO INSPECT MATERIALS UPON ARRIVAL TO THE SITE AND DURING INSTALLATION. THE OWNERS REPRESENTATIVE MAY ALSO REJECT ANY MATERIALS WHICH FEELS TO BE UNSATISFACTORY OR DEFECTIVE DURING THE WORK PROCESS. ALL PLANTS DAMAGED IN TRANSIT OR AT THE JOB SITE SHALL BE REJECTED
- 1.10 PRODUCT DELIVERY, STORAGE AND HANDLING
- A. PREPARATION
1. BALLED AND BURLAPPED B&B PLANTS; DIG AND PREPARE SHIPMENT IN A MANNER THAT WILL NOT DAMAGE ROOTS, BRANCHES, SHAPE AND FUTURE DEVELOPMENT
 2. CONTAINER GROWN PLANTS; DELIVER PLANTS IN RIGID CONTAINER TO HOLD BALL SHAPE AND PROTECT ROOT MASS
- B. DELIVERY
1. DELIVER PACKAGED MATERIALS IN SEALED CONTAINERS SHOWING WEIGHT, ANALYSIS AND NAME OF MANUFACTURER. PROTECT MATERIALS FROM DETERIORATION DURING DELIVERY AND WHILE STORED ON SITE
 2. DELIVER ONLY PLANT MATERIALS THAT CAN BE PLANTED IN ONE DAY UNLESS ADEQUATE STORAGE AND WATERING ARRANGEMENTS ARE MADE AVAILABLE ON SITE
 3. PROTECT ROOT BALLS BY HEELING IN WITH SAWDUST OR OTHER APPROVED MOISTURE RETAINING MATERIAL IF NOT PLANTED WITHIN 24 HOURS OF DELIVERY
 4. PROTECT PLANTS DURING DELIVERY TO PREVENT DAMAGE TO ROOT BALL OR DESICCATION OF LEAVES
 5. KEEP PLANTS MOIST AT ALL TIMES. COVER ALL MATERIALS DURING TRANSPORT
 6. NOTIFY OWNERS REPRESENTATIVE OF DELIVERY 72 HOURS PRIOR TO DELIVERY OF PLANT MATERIAL AT JOB SITE
 7. REMOVE REJECTED PLANT MATERIAL IMMEDIATELY FROM JOB SITE
 8. TO AVOID DAMAGE OR STRESS, DO NOT LIFT, MOVE, ADJUST TO PLUMB, OR OTHERWISE MANIPULATE PLANTS BY TRUNK OR STEMS

- PART 2 - PRODUCTS
- 2.1 PLANT MATERIALS
- A. GENERAL: WELL FORMED NO. 1 GRADE OR BETTER NURSERY GROWN STOCK. LISTED PLANT HEIGHTS ARE FROM TOPS OF FOOT BALLS TO NOMINAL TOPS OF PLANTS. PLANT SPREAD REFERS TO NOMINAL OUTER WIDTH OF THE PLANT NOT THE OUTER LEAF TIPS. PLANTS SHALL BE INDIVIDUALLY APPROVED BY THE OWNERS REPRESENTATIVE AND THEIR DECISION AS TO THEIR ACCEPTABILITY SHALL BE FINAL
 - B. QUANTITIES: THE DRAWINGS AND SPECIFICATIONS ARE COMPLEMENTARY. ANYTHING CALLED FOR ON ONE AND NOT THE OTHER IS AS BINDING AS IF SHOWN AND CALLED FOR ON BOTH. THE PLANT SCHEDULE IS AN AID TO BIDDERS ONLY. CONFIRM ALL QUANTITIES ON PLAN
 - C. QUANTITIES AND SIZE: PLANT MATERIALS SHALL CONFORM TO THE SIZE GIVEN ON THE PLAN AND SHALL BE HEALTHY, WELL SHAPED, FULL BRANCHED AND WELL ROOTED. SYMMETRY IS ALSO IMPERATIVE. PLANTS SHALL BE FREE FROM INSECTS, INJURY, DISEASE, BROKEN BRANCHES, DISFIGUREMENTS, INSECT EGGS AND ARE TO BE OF SPECIMEN QUALITY
 - D. APPROVAL: ALL PLANTS WHICH ARE FOUND UNSUITABLE IN GROWTH OR ARE UNHEALTHY, BADLY SHAPED OR UNDERIZED WILL BE REJECTED BY THE OWNERS REPRESENTATIVE EITHER BEFORE OR AFTER PLANTING AND REPLACED WITH ACCEPTABLE SPECIMENS
 - E. TREES SHALL BE HEALTHY, FULL BRANCHED, WELL SHAPED AND SHALL MEET THE MINIMUM REQUIREMENTS AS SPECIFIED ON THE PLANT SCHEDULE. ALL TREES SHALL BE OBTAINED FROM SOURCES WITHIN 200 MILES OF THE PROJECT SITE IF POSSIBLE, AND WITH SIMILAR CLIMATIC CONDITIONS
 - F. PRUNING: ALL PRUNING OF TREES AND SHRUBS SHALL BE EXECUTED BY THE LANDSCAPE CONTRACTOR AT NO ADDITIONAL COST TO THE OWNER, PRIOR TO FINAL ACCEPTANCE
 - G. PLANTS SHALL CONFORM TO THE MEASUREMENTS SPECIFIED, EXCEPT THE PLANTS LARGER THAN THOSE SPECIFIED MAY BE USED. USE OF LARGER PLANTS IS PROHIBITED
 - H. WHERE MATERIALS ARE PLANTED IN MASSES, PROVIDE PLANTS OF UNIFORM SIZE
 - I. ROOT SYSTEMS SHALL BE HEALTHY, DENSELY BRANCHED, FIBROUS ROOT SYSTEMS; NON-POT-BOUND, FREE FROM ENCRUSTATIONS AND/OR GROUNDING ROOTS, AND FREE FROM ANY OTHER ROOT DEFECTS (SUCH AS J-SHAPED ROOTS)

- J. ALL TREES SHALL BE STANDARD IN FORM, UNLESS OTHERWISE SPECIFIED. TREES WITH CENTRAL LEADERS WILL NOT BE ACCEPTED IF LEADER IS DAMAGED OR REMOVED. PRUNE AND DAMAGED TWIGS AFTER PLANTING
 - K. TREE TRUNKS TO BE STURDY, EXHIBIT HARDENED SYSTEMS AND VIGOROUS AND FIBROUS ROOT SYSTEMS, NOT ROOT ROT OR POT BOUND
 - L. TREES WITH DAMAGED OR CROOKED LEADERS, BARK ABRASIONS, SUNSCALD DISFIGURING KNOTS, OR INSECT DAMAGE WILL BE REJECTED
 - M. CALIPER MEASUREMENTS FOR STANDARD (SINGLE TRUNK) TREES SHALL BE AS FOLLOWS: SIX INCHES ABOVE THE ROOT FLARE FOR TREES UP TO AND INCLUDING FOUR INCHES IN CALIPER. MEASUREMENTS SHALL BE TAKEN AS PER MANUFACTURERS INSTRUCTIONS. FOR TREES EXCEEDING FOUR INCHES IN CALIPER, MULTI-TRUNK TREES SHALL BE MEASURED BY THEIR OVERALL HEIGHT, MEASURED FROM THE TOP OF THE ROOT BALL
 - N. ANY TREE OR SHRUB SHOWN TO HAVE EXCESS SOIL PLACED ON TOP OF THE ROOT BALL, SO THAT THE ROOT FLARE HAS BEEN COMPLETELY COVERED, SHALL BE REJECTED
 - O. SOD: PROVIDE WELL-ROOTED SOD OF THE VARIETY NOTED ON THE PLANS. SOD SHALL BE CUT FROM HEALTHY, MATURE TURF WITH SOIL THICKNESS OF 3/4" TO 1". EACH Pallet of SOD SHALL BE ACCOMPANIED BY A CERTIFICATE FROM SUPPLIER STATING THE COMPOSITION OF THE SOD
- 2.2 SOIL PREPARATION MATERIALS
- A. SANDY LOAM:
1. FRIABLE, FERTILE, DARK, LOAMY SOIL, FREE OF CLAY LUMPS, SUBSOIL, STONES AND OTHER EXTRANEOUS MATERIALS AND REASONABLY FREE OF WEEDS AND FOREIGN GRASSES. LOAM CONTAINING DALLASGRASS OR NUTGRASS SHALL BE REJECTED
 2. PHYSICAL PROPERTIES AS FOLLOWS:
 - a. CLAY - BETWEEN 1-27%
 - b. SILT - BETWEEN 15-25%
 - c. SAND - LESS THAN 52%
 - 3. ORGANIC MATTER SHALL BE 3%-10% OF TOTAL DRY WEIGHT
 4. IF REQUESTED, LANDSCAPE CONTRACTOR SHALL PROVIDE A CERTIFIED SOIL ANALYSIS CONDUCTED BY AN APPROVED SOIL TESTING LABORATORY VERIFYING THAT SANDY LOAM MEETS THE ABOVE REQUIREMENTS
- B. ORGANIC MATERIAL: COMPOST WITH A MIXTURE OF 80% VEGETATIVE MATTER AND 20% ANIMAL WASTE. INGREDIENTS SHOULD BE A MIX OF COURSE AND FINE TEXTURED MATERIAL
- C. PREMIUM BEDDING SOIL AS SUPPLIED BY VITAL EARTH RESOURCES, GLADEWATER, TEXAS; PROFESSIONAL BEDDING SOIL AS SUPPLIED BY LIVING EARTH TECHNOLOGY, DALLAS, TEXAS OR ACID GRC MUNICIPAL MIX AS SUPPLIED BY SOIL BUILDING SYSTEMS, DALLAS, TEXAS OR APPROVED EQUAL
- D. SHARP SAND: SHARP SAND MUST BE FREE OF SEEDS, SOIL PARTICLES AND WEEDS
- E. MULCH: DOUBLE SHREDDED HARDWOOD MULCH, PARTIALLY DECOMPOSED, DARK BROWN
- F. ORGANIC FERTILIZER: FERTILIZED, SUSTANE, OR GREEN SENSE OR EQUAL AS RECOMMENDED FOR REQUIRED APPLICATIONS. FERTILIZER SHALL BE DELIVERED TO THE SITE IN ORIGINAL UNOPENED CONTAINERS, EACH BEARING THE MANUFACTURER'S GUARANTEED STATEMENT OF ANALYSIS
- G. COMMERCIAL FERTILIZER: 10-20-10 OR SIMILAR ANALYSIS, NITROGEN SOURCE TO BE A MINIMUM 50% SLOW RELEASE ORGANIC NITROGEN (SCU OR UFI) WITH A MINIMUM 8% SULFUR AND 4% IRON, PLUS MICRO-NUTRIENTS
- H. PEAT: COMMERCIAL SPHAGNUM PEAT MOSS OR PARTIALLY DECOMPOSED SHREDDED PINE BARK OR OTHER APPROVED ORGANIC MATERIAL

- 2.3 MISCELLANEOUS MATERIALS
- A. STEEL EDGING - SHALL BE 3/16" X 4" X 16" DARK GREEN LANDSCAPE EDGING, DURABLE STEEL OR APPROVED EQUAL
 - B. TREE STAKING - TREE STAKING SOLUTIONS OR APPROVED SUBSTITUTE; REFER TO DETAILS
 - C. FILTER FABRIC - MIRAFI 1405 BY MIRAFI INC. OR APPROVED SUBSTITUTE. AVAILABLE AT LONE STAR PRODUCTS, INC. (469-523-9448)
 - D. SAND - UNIFORMLY GRADED, WASHED, CLEAN, BANK RUN SAND
 - E. GRAVEL: WASHED NATIVE PEA GRAVEL, GRADED 1" TO 1.5"
 - F. DECOMPOSED GRANITE - BASE MATERIAL OF NATURAL MATERIAL MIX OF GRANITE AGGREGATE NOT TO EXCEED 1/8" IN DIAMETER COMPOSED OF VARIOUS STAGES OF DECOMPOSED EARTH BASE
 - G. RIVER ROCK - LOCALLY AVAILABLE NATIVE RIVER ROCK BETWEEN 2"-4" IN DIAMETER
 - H. PRE-EMERGENT HERBICIDES: ANY GRANULAR, NON-STAINING PRE-EMERGENT HERBICIDE THAT IS LABELED FOR THE SPECIFIC ORNAMENTALS OR TURF ON WHICH IT WILL BE UTILIZED. PRE-EMERGENT HERBICIDES SHALL BE APPLIED PER THE MANUFACTURERS LABELED RATES.

PART 3 - EXECUTION

- 3.1 PREPARATION
- A. LANDSCAPE CONTRACTOR TO INSPECT ALL EXISTING CONDITIONS AND REPORT ANY DEFICIENCIES TO THE OWNER
 - B. ALL PLANTING AREAS SHALL BE CONDITIONED AS FOLLOWS:
 1. PREPARE NEW PLANTING BEDS BY SCRAPING AWAY EXISTING GRASS AND SOIL TO A DEPTH OF SIX (6") INCHES PRIOR TO PLACING COMPOST AND FERTILIZER. APPLY FERTILIZER AS PER MANUFACTURERS INSTRUCTIONS. ADD SIX (6") INCHES OF COMPOST AND TILL INTO A DEPTH OF SIX (6") INCHES OF SPECIFIED MULCH (SETTLED THICKNESS)
 2. BACKFILL FOR TREE PITS SHALL BE AS FOLLOWS: USE EXISTING TOP SOIL ON SITE (USE IMPORTED TOPSOIL IF AS NEEDED) FREE FROM LARGE CLUMPS, ROCKS, DEBRIS, CALICHE, SHRUBS, ETC. PLACED IN NINE (9") INCH LAYERS AND WATERED IN THOROUGHLY.
 - C. GRASS AREAS:
 1. BLOCKS OF SOD SHOULD BE LAID JOINT TO JOINT (STAGGERED JOINTS) AFTER FERTILIZING THE GROUND
 2. FIRST, ROOT GRASS AREAS TO ACHIEVE A SMOOTH, EVEN SURFACE. SUBSEQUENTLY, THE BLOCKS OF SOD SHOULD BE FILLED WITH TOPSOIL WHERE THEY ARE GAPPED OPEN, THEN WATERED THOROUGHLY.

- 3.2 INSTALLATION
- A. MAINTENANCE OF PLANT MATERIALS SHALL BEGIN IMMEDIATELY AFTER EACH PLANT IS DELIVERED TO THE SITE AND SHALL CONTINUE UNTIL ALL CONSTRUCTION HAS BEEN SATISFACTORY ACCOMPLISHED
 - B. PLANT MATERIALS SHALL BE DELIVERED TO THE SITE ONLY AFTER THE BEDS ARE PREPARED AND AREAS ARE READY FOR PLANTING. SHIPMENTS OF NURSERY MATERIALS SHALL BE THOROUGHLY PROTECTED FROM THE WINDS DURING TRANSPORT. ALL PLANTS WHICH CANNOT BE PLANTED AT ONCE, AFTER DELIVERY TO THE SITE, SHALL BE WELL PROTECTED AGAINST THE POSSIBILITY OF DRYING BY WIND AND BALLS OF EARTH OF B & B PLANTS SHALL BE KEPT COVERED WITH SOIL OR OTHER ACCEPTABLE MATERIAL. ALL PLANTS REMAIN THE PROPERTY OF THE CONTRACTOR UNTIL FINAL ACCEPTANCE
 - C. POSITION THE TREES AND SHRUBS IN THEIR INTENDED LOCATION AS PER PLAN
 - D. NOTIFY THE OWNER'S AUTHORIZED REPRESENTATIVE FOR INSPECTION AND APPROVAL OF ALL POSITIONING OF PLANT MATERIALS
 - E. EXCAVATE PITS WITH VERTICAL SIDES AND HORIZONTAL BOTTOM. TREE PITS SHALL BE LARGE ENOUGH TO PERMIT HANDLING AND PLANTING WITHOUT INJURY TO BALLS OF EARTH OR ROOTS AND SHALL BE OF SUCH DEPTH THAT WHEN PLANTED AND SETTLED, THE CROWN OF THE PLANT SHALL BEAR THE SAME RELATIONSHIP TO THE FINISH GRADE AS IT DID TO SOIL SURFACE IN ORIGINAL PLACE OF GROWTH. THE SIDES OF THE HOLE SHOULD BE ROUGH AND JAGGED, NEVER SLICK OR GLAZED
 - F. SHRUB AND TREE PITS SHALL BE NO LESS THAN TWENTY-FOUR (24") INCHES DEEPER THAN THE LATERAL DIMENSION OF THE EARTH BALL AND SIX (6") INCHES DEEPER THAN ITS VERTICAL DIMENSION. REMOVE AND HAUL FROM SITE ALL ROCKS AND STONES OVER THREE QUARTER (3/4") INCH IN DIAMETER. PLANTS SETTLED BE THOROUGHLY MOIST BEFORE REMOVING CONTAINERS
 - G. PERCOLATION TEST: FILL THE HOLE WITH WATER. IF THE WATER LEVEL DOES NOT PERCOLATE WITHIN 24 HOURS, THE TREE NEEDS TO MOVE TO ANOTHER LOCATION OR HAVE DRAINAGE ADDED. INSTALL A PVC STAND PIPE PER TREE IF THE PERCOLATION TEST FAILS
 - H. BACKFILL ONLY WITH 6" DEEPES SOD OR SANDY LOAM AND 1" PART BED PREPARATION. WHEN THE HOLE IS DUG IN SOLID ROCK, TOPSOIL FROM THE SAME AREA SHOULD NOT BE USED. CAREFULLY SETTLE BY WATERING TO PREVENT AIR POCKETS. REMOVE THE BURLAP FROM THE TOP 1/2 OF THE BALL AS WELL AS ALL NYLON, PLASTIC STRIP AND WIRE. CONTAINER TREES WILL USUALLY BE ROOT BOUND, IF SO FOLLOW STANDARD NURSERY PRACTICE OF "ROOT SCORING"
 - I. DO NOT WRAP TREES
 - J. DO NOT OVER PRUNE
 - K. REMOVE NURSERY TAGS AND STAKES FROM ALL PLANTS
 - L. REMOVE BOTTOM OF PLANT BOXES PRIOR TO PLACING PLANTS. REMOVE SIDES AFTER PLACEMENT AND PARTIAL BACKFILLING
 - M. REMOVE UPPER THIRD OF BURLAP FROM BALLED AND BURLAPPED TREES AFTER PLACEMENT
 - N. PLACE PLANT UPRIGHT AND PLUMB IN CENTER OF HOLE. ORIENT PLANTS FOR BEST APPEARANCE
 - O. MULCH THE TOP OF THE BALL. DO NOT PLANT GRASS ALL THE WAY TO THE TRUNK OF THE TREE. LEAVE THE AREA ABOVE THE TOP OF THE BALL AND MULCH WITH AT LEAST TWO (2") INCHES OF SPECIFIED MULCH
 - P. ALL PLANT BEDS AND TREES TO BE MULCHED WITH A MINIMUM SETTLED THICKNESS OF TWO (2") INCHES OVER THE ENTIRE BED OR PIT

SETTLED THICKNESS OF TWO (2") INCHES OVER THE ENTIRE BED OR PIT.

- Q. OBSTRUCTION BELOW GROUND: IN THE EVENT THAT ROCK, OR UNDERGROUND CONSTRUCTION WORK OR OBSTRUCTIONS ARE ENCOUNTERED IN ANY PLANT PIT EXCAVATION WORK TO BE DONE UNDER THIS SECTION, ALTERNATE LOCATIONS MAY BE SELECTED BY THE OWNER. WHERE LOCATIONS CANNOT BE CHANGED, THE OBSTRUCTIONS SHALL BE REMOVED TO A DEPTH OF NOT LESS THAN THREE (3) FEET BELOW GRADE AND NO LESS THAN SIX (6") INCHES BELOW THE BOTTOM OF BALL WHEN PLANT IS PROPERLY SET AT THE REQUIRED GRADE. THE WORK OF THIS SECTION SHALL INCLUDE THE REMOVAL FROM THE SITE OF SUCH ROCK OR UNDERGROUND OBSTRUCTIONS ENCOUNTERED AT THE COST OF THE LANDSCAPE CONTRACTOR
 - R. TREES AND LARGE SHRUBS SHALL BE STAKED AS SITE CONDITIONS REQUIRE. POSITION STAKES TO SECURE TREES AGAINST SEASONAL PREVAILING WINDS
 - S. PRUNING AND MULCHING: PRUNING SHALL BE DIRECTED BY THE LANDSCAPE ARCHITECT AND SHALL BE PERFORMED IN ACCORDANCE WITH STANDARD HORTICULTURAL PRACTICE FOLLOWING FINE PRUNING CLASS I PRUNING STANDARDS PROVIDED BY THE NATIONAL ARBORIST ASSOCIATION.
 1. DEAD WOOD, SUCKERS, BROKEN AND BADLY BRUISED BRANCHES SHALL BE REMOVED. GENERAL TIPPING OF THE BRANCHES IS NOT PERMITTED. DO NOT CUT TERMINAL BRANCHES.
 2. PRUNING SHALL BE DONE WITH CLEAN SHARP TOOLS.
 3. IMMEDIATELY AFTER PLANTING OPERATIONS ARE COMPLETED, ALL TREE PITS SHALL BE COVERED WITH A LAYER OF ORGANIC MATERIAL TWO (2") INCHES IN DEPTH. THIS LAYER OF ORGANIC MATERIAL FOR TREES SHALL BE THE DIAMETER OF THE PLANT PIT.
 - T. STEEL EDGE INSTALLATION: EDGE SHALL BE ALIGNED AS INDICATED ON PLANS. STAKE OUT LIMITS OF STEEL CURBING AND OBTAIN OWNERS APPROVAL PRIOR TO INSTALLATION.
 1. ALL STEEL CURBING SHALL BE FREE OF KINKS AND ABRUPT BENDS.
 2. TOP OF EDGING SHALL BE 1/2" MAXIMUM HEIGHT ABOVE FINAL FINISHED GRADE.
 3. STAKES ARE TO BE INSTALLED ON THE PLANTING BED SIDE OF THE CURBING, AS OPPOSED TO THE GRASS SIDE.
 4. DO NOT INSTALL STEEL EDGING ALONG SIDEWALKS OR CURBS.
 5. CUT STEEL EDGING AT 45 DEGREE ANGLE WHERE EDGING MEETS SIDEWALKS OR CURBS.
- 3.3 CLEANUP AND ACCEPTANCE
- A. CLEANUP: DURING THE WORK, THE PREMISES SHALL BE KEPT NEAT AND ORDERLY AT ALL TIMES. STORAGE AREAS FOR ALL MATERIALS SHALL BE SO ORGANIZED SO THAT THEY, TOO, ARE NEAT AND ORDERLY. ALL TRASH AND DEBRIS SHALL BE REMOVED FROM THE SITE AS WORK PROGRESSES. KEEP PAVED AREAS CLEAN BY SWEEPING OR HOSEING THEM AT END OF EACH WORK DAY
 - B. REPAIR RUTS, HOLES AND SCARES IN GROUND SURFACES
 - C. ENSURE THAT WORK IS COMPLETE AND PLANT MATERIALS ARE IN VIGOROUS AND HEALTHY GROWING CONDITION
 - D. UPON COMPLETION OF THE WORK, THE LANDSCAPE CONTRACTOR SHALL PROVIDE THE SITE CLEAN, FREE OF DEBRIS AND TRASH, AND SUITABLE FOR USE AS INTENDED. THE LANDSCAPE CONTRACTOR SHALL THEN REQUEST AN INSPECTION BY THE OWNER TO DETERMINE FINAL ACCEPTABILITY
 - E. WHENEVER THE INSPECTED PLANTING WORK DOES NOT COMPLY WITH THE CONTRACT DOCUMENTS, THE LANDSCAPE CONTRACTOR SHALL REPLACE AND/OR REPAIR THE REJECTED WORK TO THE OWNERS SATISFACTION WITHIN 24 HOURS
 - F. THE LANDSCAPE MAINTENANCE PERIOD WILL NOT COMMENCE UNTIL THE LANDSCAPE WORK HAS BEEN REINSPECTED BY THE OWNER AND FOUND TO BE ACCEPTABLE. AT THAT TIME, A WRITTEN NOTICE OF FINAL ACCEPTANCE WILL BE ISSUED BY THE OWNER, AND THE MAINTENANCE AND GUARANTEE PERIODS WILL COMMENCE.

END OF SECTION

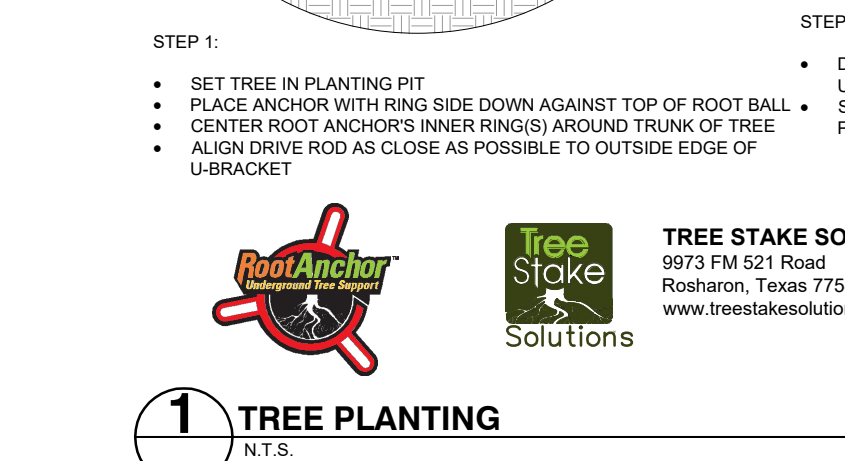
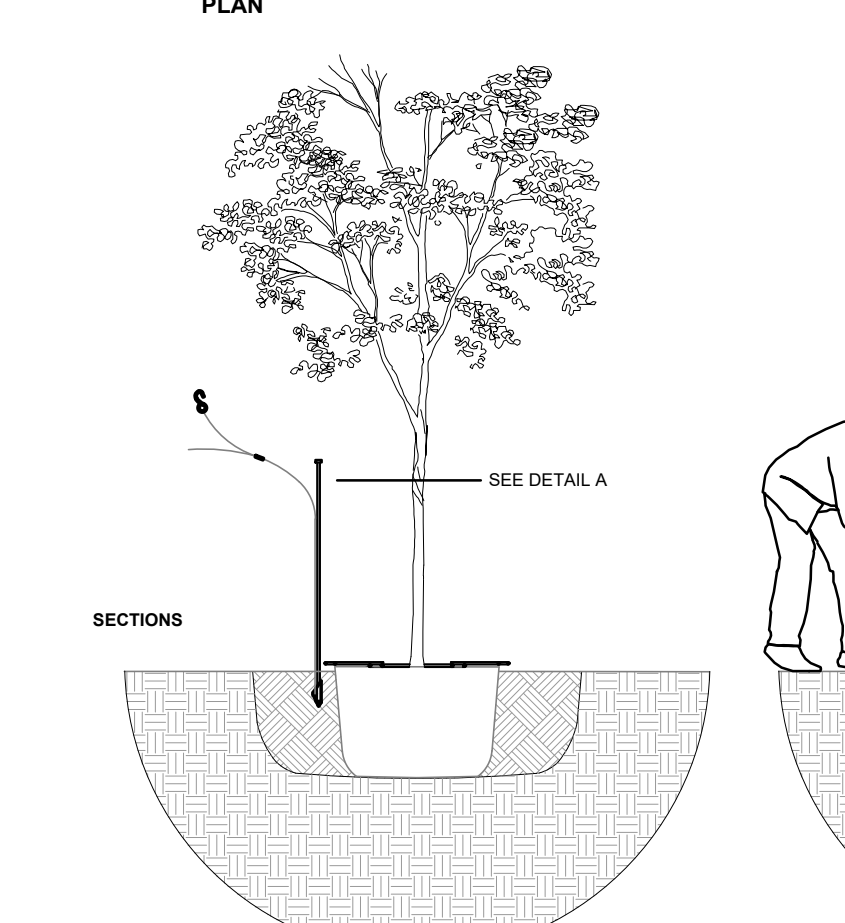
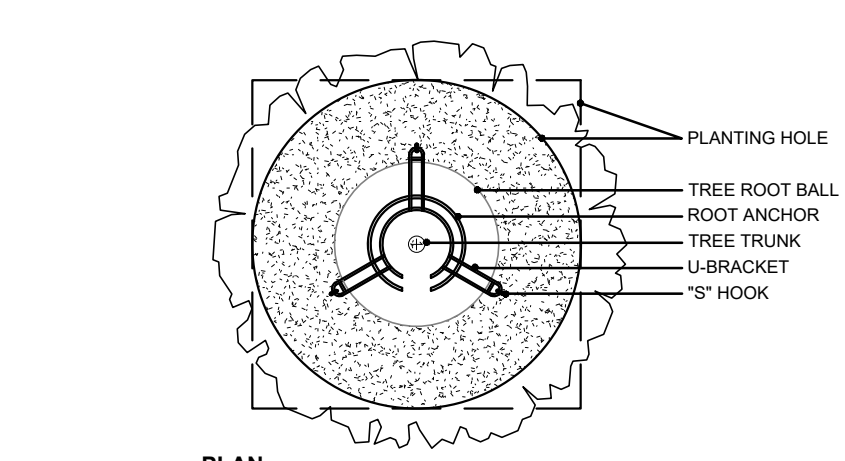

ROOT ANCHOR ITEM	ROOT BALL & CONTAINER SIZE	ANCHOR INSTALLATION DEPTH	QUANTITY & ANCHOR SIZE
15-80	10" Galvan or 11" non gal	12" - 18" Minimum Depth	3 - 1/8" Anchor
30-80	20" Galvan or 21" non gal	18" - 24" Minimum Depth	3 - 1/8" Anchor
45-80	30" Galvan or 31" non gal	24" - 30" Minimum Depth	3 - 1/8" Anchor
60-80	40" Galvan or 41" non gal	30" - 36" Minimum Depth	3 - 1/8" Anchor
105-80	60" Galvan or 61" non gal	48" Minimum Depth	3 - 1/8" Anchor
200-80	200 Galvan or 48" non gal	48" Minimum Depth	3 - 1/8" Anchor
300-80	300 Galvan or 58" non gal	48" Minimum Depth	3 - 1/8" Anchor
500-80-600	Round Hole - max dia 60"	18"	

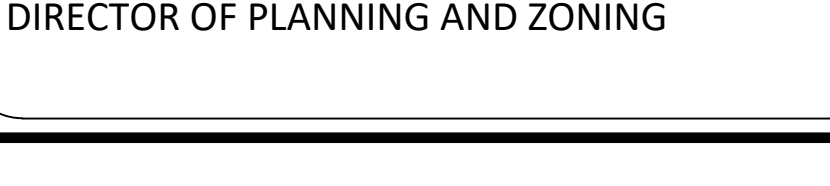
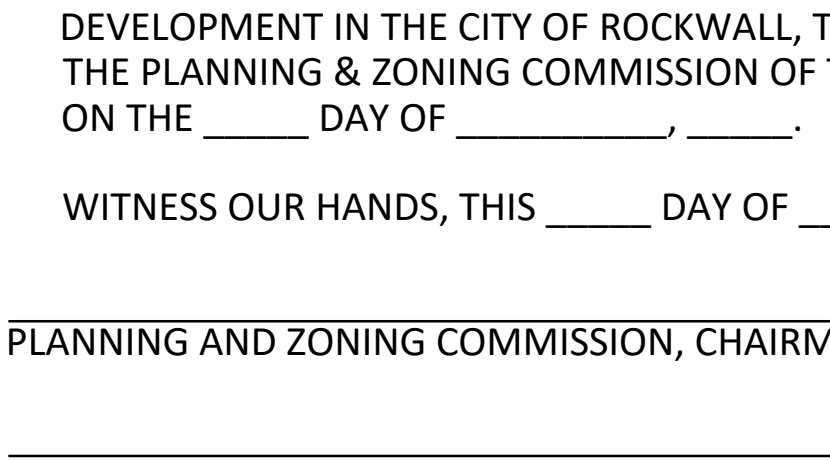
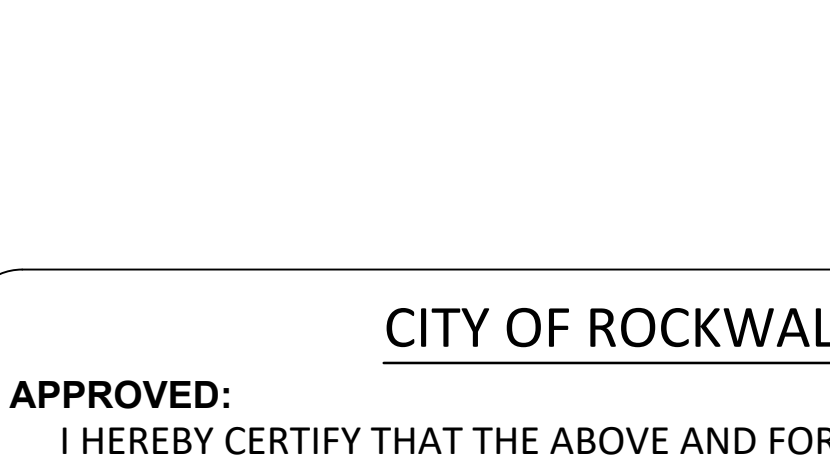
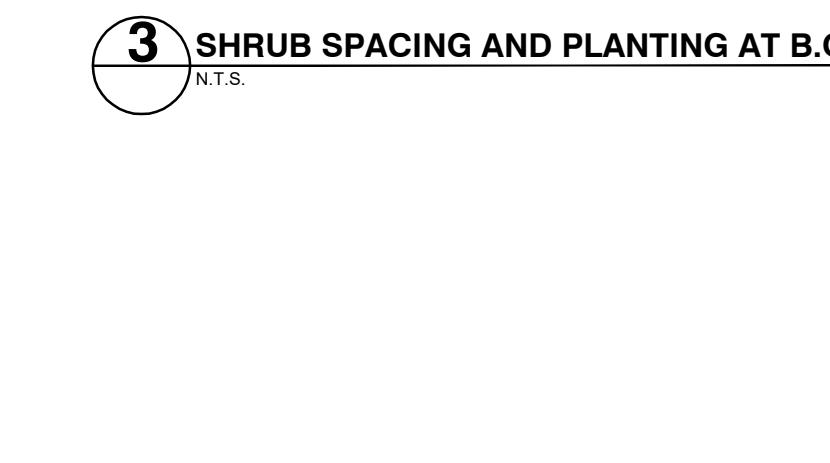
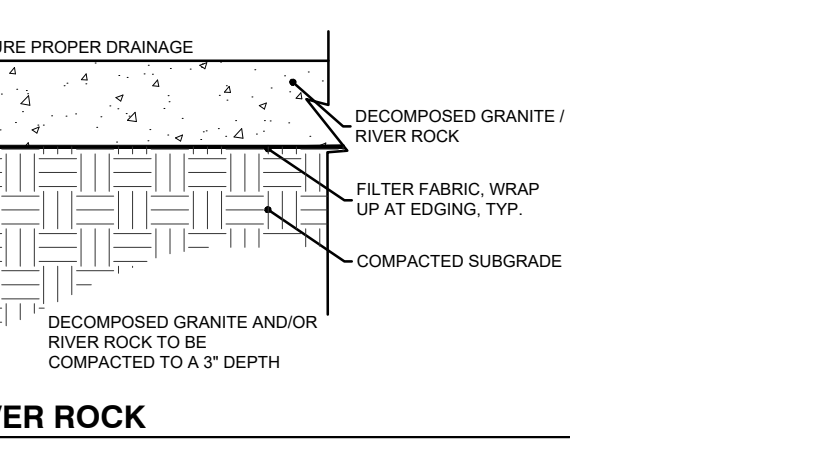
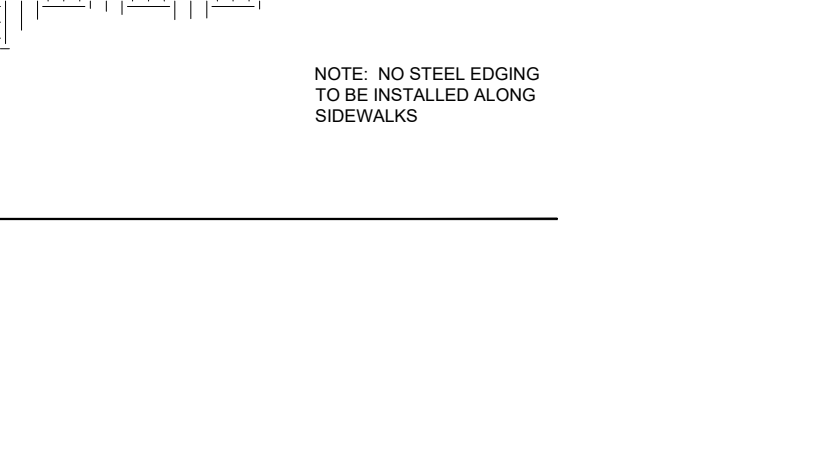
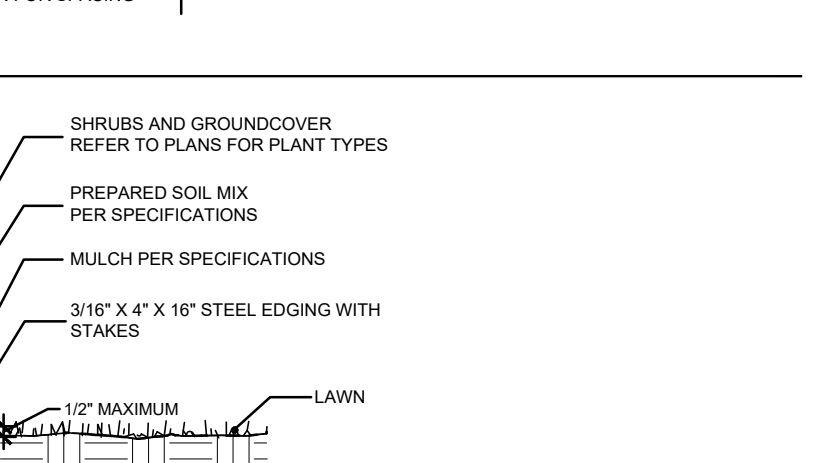
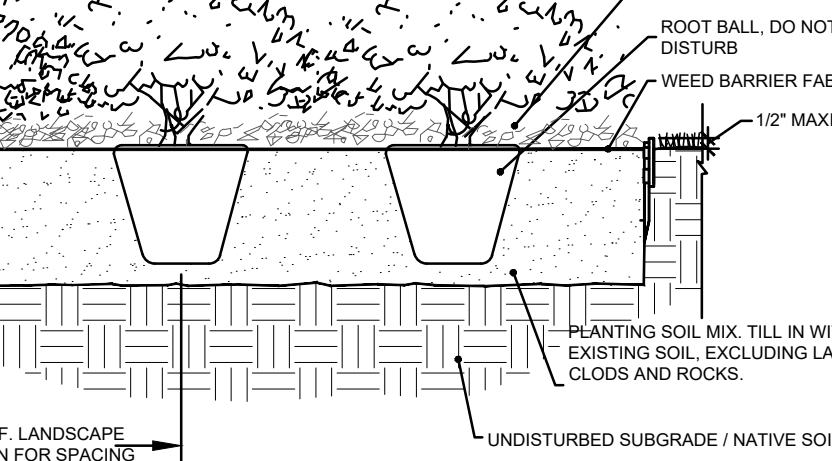
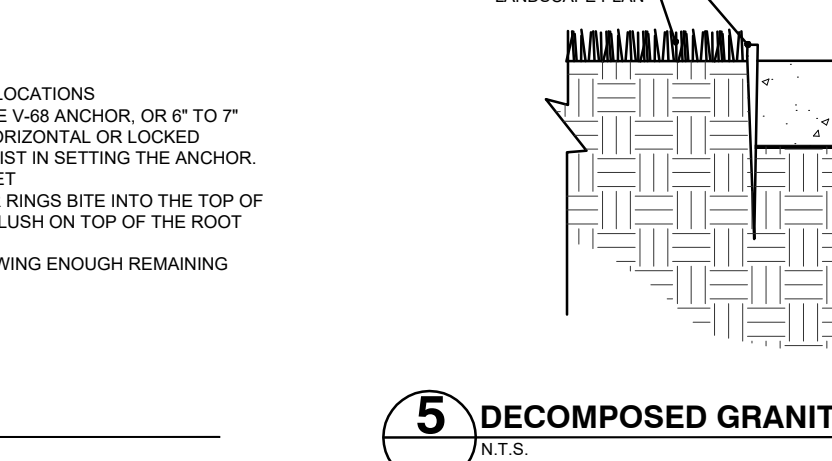
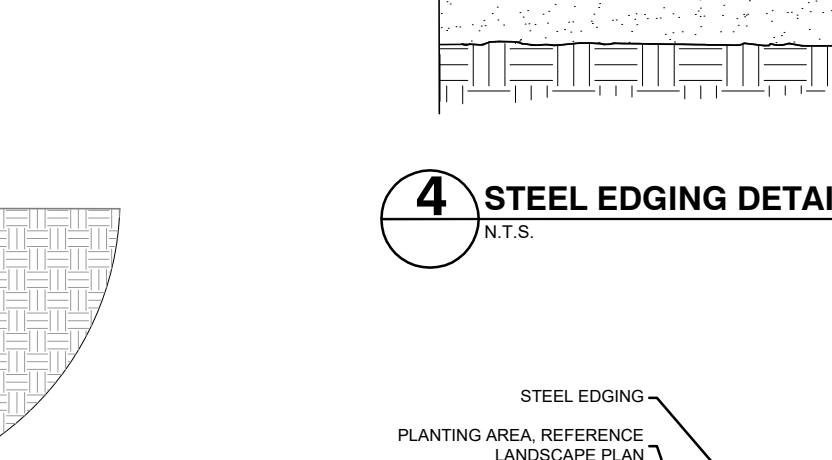
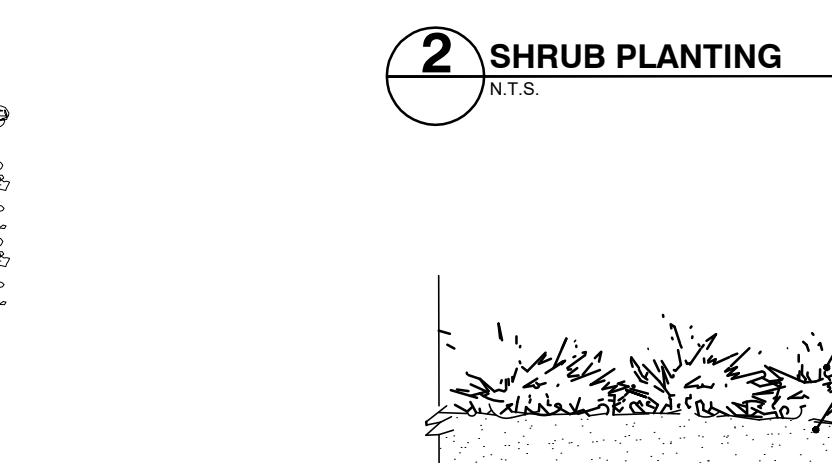
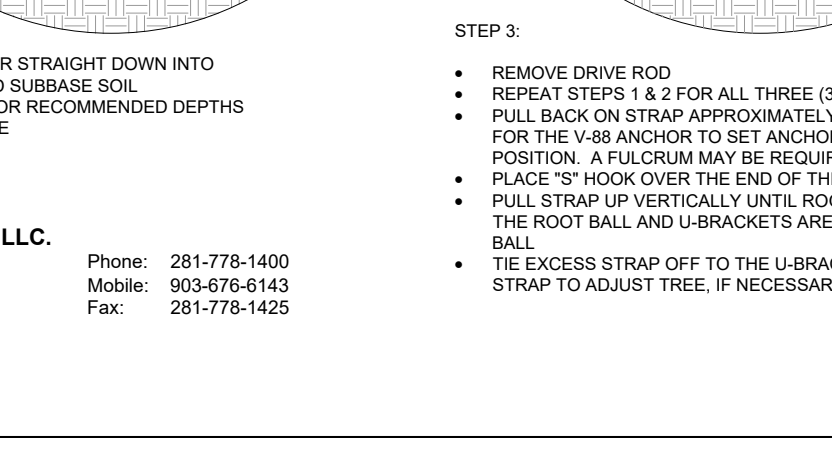
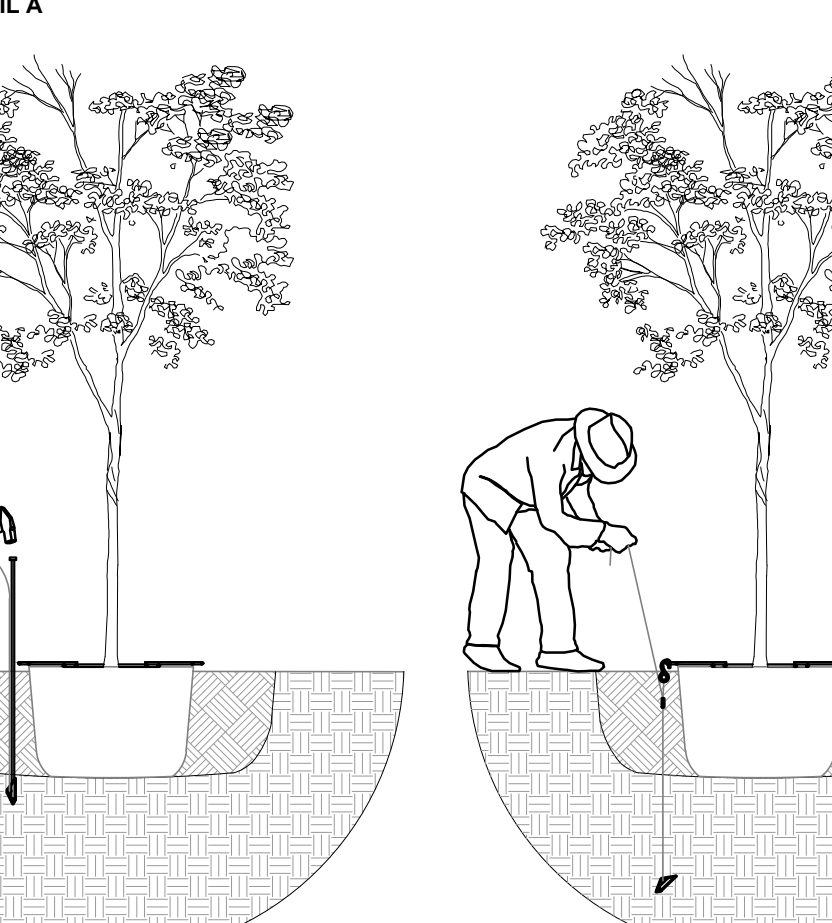

DATE	REVISION	MARK

LANDSCAPE SPECIFICATIONS AND DETAILS

COURTIN DENTAL FLAGSTONE CORNERS BLOCK A, LOT 9

DRAWN BY: TG
DESIGNED BY: DK
LATEST REVISION: 10/16/20
KSA JOB NO.:
PROJECT NAME: M1219

KSA
6781 Oak Hill Blvd.,
Rockwall, Texas 75087
T: 903-514-1441, 888-324-9418
www.ksaeng.com

AWR
AWR Designs, LLC
P.O. Box 1746
Aldo, Texas 76008
amanda@awr-designs.com
c. 512.517.5589

811
Know what's below.
Call before you dig.

PRELIMINARY NOT FOR CONSTRUCTION

SHEET NO. **L1.2**

CASE NUMBER: SP2020-XXX

CITY OF ROCKWALL

APPROVED:
I HEREBY CERTIFY THAT THE ABOVE AND FOREGOING SITE PLAN FOR A DEVELOPMENT IN THE CITY OF ROCKWALL, TEXAS, WAS APPROVED BY THE PLANNING & ZONING COMMISSION OF THE CITY OF ROCKWALL ON THE ___ DAY OF ___, 20__.

WITNESS OUR HANDS, THIS ___ DAY OF ___, 2