

0 100 200 300 400 500 Feet

SP2020-001- GOLDEN CHICK
SITE PLAN - LOCATION MAP = 



City of Rockwall

Planning & Zoning Department
385 S. Goliad Street
Rockwall, Texas 75032
(P): (972) 771-7745
(W): www.rockwall.com

The City of Rockwall GIS maps are continually under development and therefore subject to change without notice. While we endeavor to provide timely and accurate information, we make no guarantees. The City of Rockwall makes no warranty, express or implied, including warranties of merchantability and fitness for a particular purpose. Use of the information is the sole responsibility of the user.



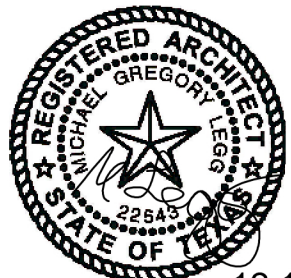

DRAWING COORDINATION
 Architectural, Landscape, Civil, Structural, Mechanical and Electrical drawings are interrelated. General Contractor and all Sub Contractors shall review and coordinate the entire set of drawings and specifications.

ARCHITECTURAL SITE PLAN
GOLDEN CHICK RESTAURANT
726 I-30 FRONTAGE ROAD
ROCKWALL TEXAS

REV #	DESCRIPTION	DATE

SCALE:
AS NOTED

PROJECT NO.
11-11-19

SHEET NO.
A1.0

CODE INFORMATION

1.0 APPLICABLE CODES		2015 INTERNATIONAL BUILDING CODE (IBC)			
BUILDING CODE		2015 INTERNATIONAL FIRE CODE (IFC)			
FIRE CODE		2015 NATIONAL ELECTRICAL CODE (NEC)			
ELECTRICAL CODE		2015 INTERNATIONAL MECHANICAL CODE (IMC)			
MECHANICAL CODE		2015 INTERNATIONAL PLUMBING CODE (IPC)			
PLUMBING CODE		2015 INTERNATIONAL FUEL GAS CODE (IFGC)			
FUEL GAS CODE		2015 INTERNATIONAL ENERGY CONSERVATION CODE (IECC)			
ENERGY CODE		2012			
LIFE SAFETY CODE		TAS 2012			
ACCESSIBILITY CODE					
2.0 OCCUPANCY OF USE GROUP CLASSIFICATION					
GOLDEN CHICK	DINNING	A-2	1153 SQ. FT.	92 people	
4194 SQ. FT.	KITCHEN	A-2	927 SQ. FT.	7 people	
3.0 TYPE OF CONSTRUCTION / ALLOWABLE BUILDING HEIGHT AND AREA					
ASSEMBLY	TYPE V-B	ALLOWABLE - 6,000 SF PER STORY, 1-STORY LIMIT			SOURCE: IBC - TABLE 503
4.0 FIRE RESISTANCE REQUIREMENTS					
BASED ON TYPE V-B CONSTRUCTION		BUILDING ELEMENTS:	1	STRUCTURAL FRAME	0 HOUR(S)
(LIST ANY SPECIFIC REQUIREMENTS HERE)			2	BEARING WALLS	0 HOUR(S)
				EXTERIOR	0 HOUR(S)
				INTERIOR	0 HOUR(S)
			3	BEARING INT. PARTITIONS	0 HOUR(S)
			4	FLOOR CONSTRUCTION	0 HOUR(S)
			5	ROOF CONSTRUCTION	0 HOUR(S)
		RATINGS FOR EXTERIOR WALLS:			0 HOUR(S)
5.0 FIRE PROTECTION					
ASSEMBLY	AUTOMATIC SPRINKLER SYSTEM IS NOT REQUIRED. (LESS THAN 5,000 SF)			NO	SOURCE: IBC - 903
ASSEMBLY				EXEMPT	SOURCE: IBC - 412.2.6
6.0 OCCUPANT LOAD					
BASED ON TYPE V-B CONSTRUCTION		OCCUPANT LOAD FACTOR - FOR EXITING CALCULATIONS	A-2	AREA OF OCCUPANCY	FLOOR AREA IN SF PER OCCUPANT
DINNING				138015	92 OCCUPANTS
KITCHEN					92 OCCUPANTS
NOTE: FOR AN EXPLANATION OF DESIGN OCCUPANT LOADS REFER TO LIFE SAFETY PLANS A.C.2011, A.S.2021.1, AND A.S.2021.2.					
7.0 EGRESS WIDTH REQUIRED					
DINNING	92 OCCUPANTS	REQUIRED	92 x 2 = 184 INCHES		SOURCE: IBC TABLE 1005.1
SIZE OF DOOR REQUIREMENTS		MINIMUM DOOR SIZE	36-INCH DOOR (32-INCH CLEAR OPENING WIDTH)		SOURCE: IBC - 1008
		ALL DOORS MUST MEET THE REQUIREMENTS PROVIDED IN IBC CHAPTER 10, SPECIFICALLY SECTIONS 1008, 1014, AND 101.			SOURCE: IBC - 1008.1.1
CORRIDOR REQUIREMENTS		MINIMUM CORRIDOR WIDTH	44 INCHES		SOURCE: IBC - 1017
		FIRE-RESISTANCE RATING	0		SOURCE: IBC - 1017.2
		ALL CORRIDORS MUST MEET THE REQUIREMENTS PROVIDED IN IBC CHAPTER 10, SPECIFICALLY SECTION 1017.			SOURCE: IBC - 1017.1, TABLE 1017.1
EXIT ACCESS TRAVEL DISTANCE REQUIREMENTS					
DINNING	OCCUPANCY (A-2) WITHOUT SPRINKLER SYSTEM	MAX TRAVEL DISTANCE	200 FT.	TRAVEL DISTANCE PROVIDED	SOURCE: IBC - TABLE 1016.1
KITCHEN	OCCUPANCY (A-2) WITHOUT SPRINKLER SYSTEM	200 FT.			SOURCE: IBC - TABLE 1016.1

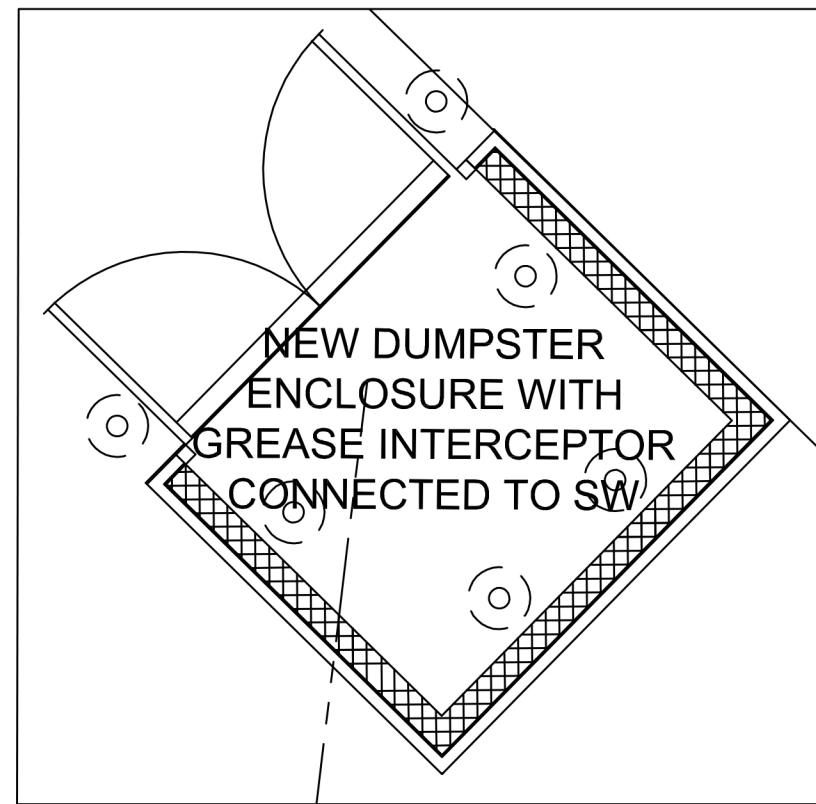
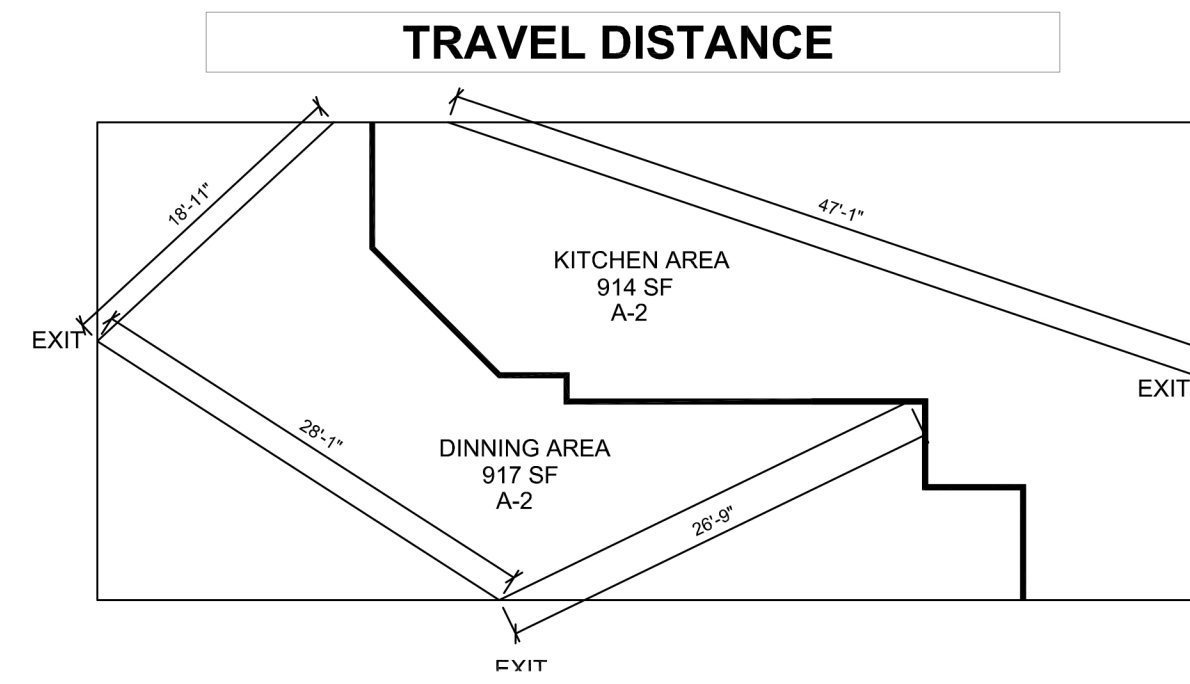

6 DUMPSTER ENCLOSURE
A1.0 SCALE: NTS

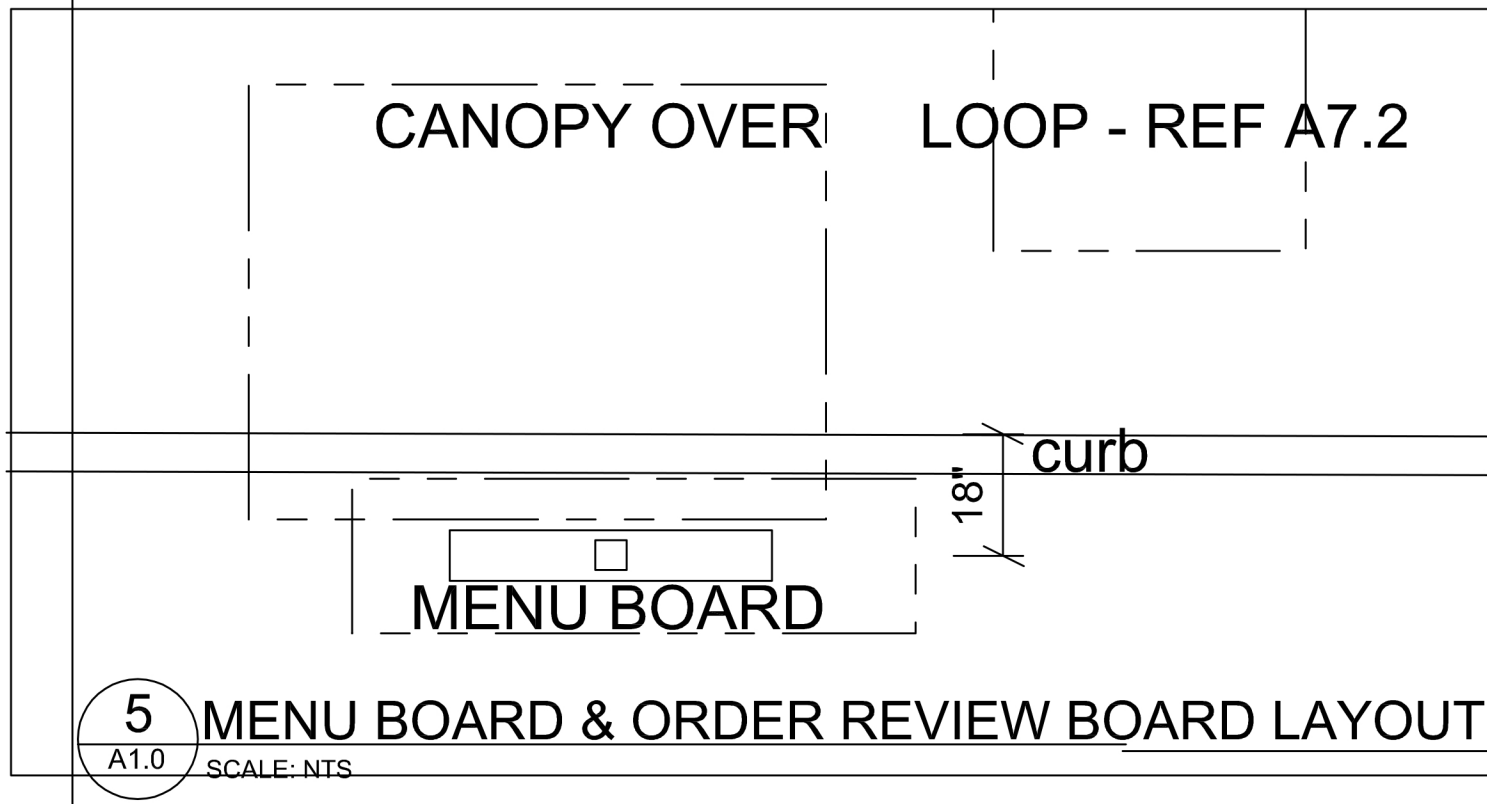

5 MENU BOARD & ORDER REVIEW BOARD LAYOUT
A1.0 SCALE: NTS

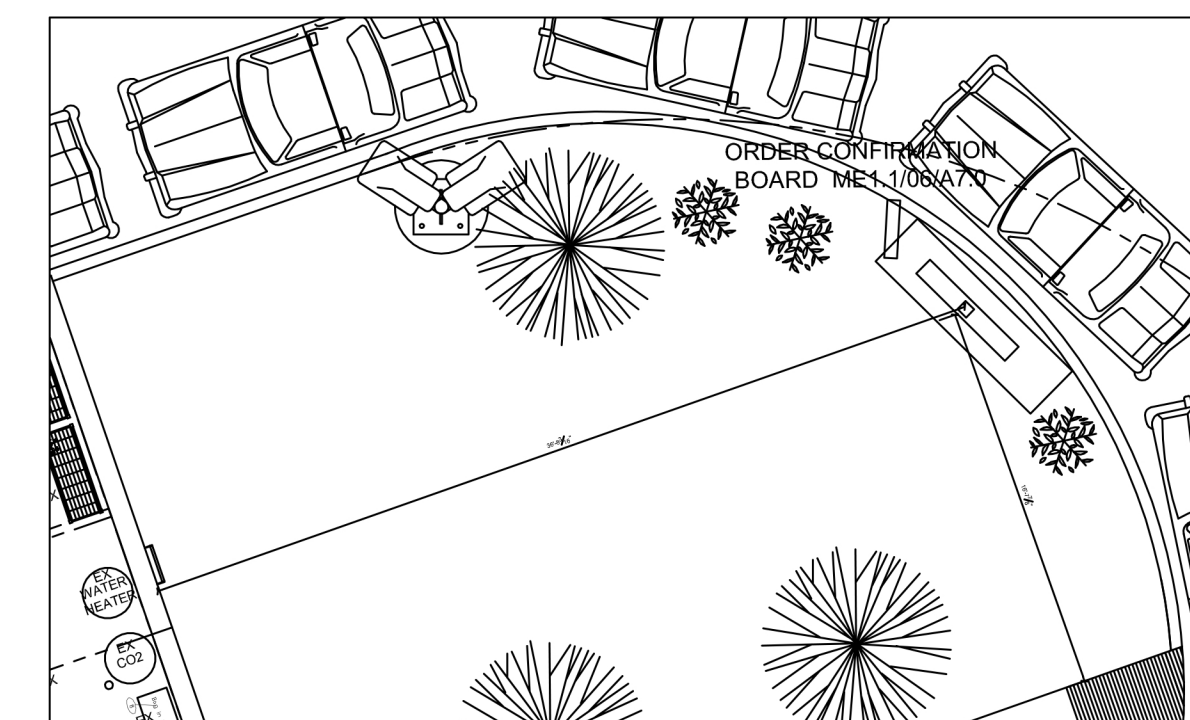

4 MENU BOARD
A1.0 SCALE: NTS

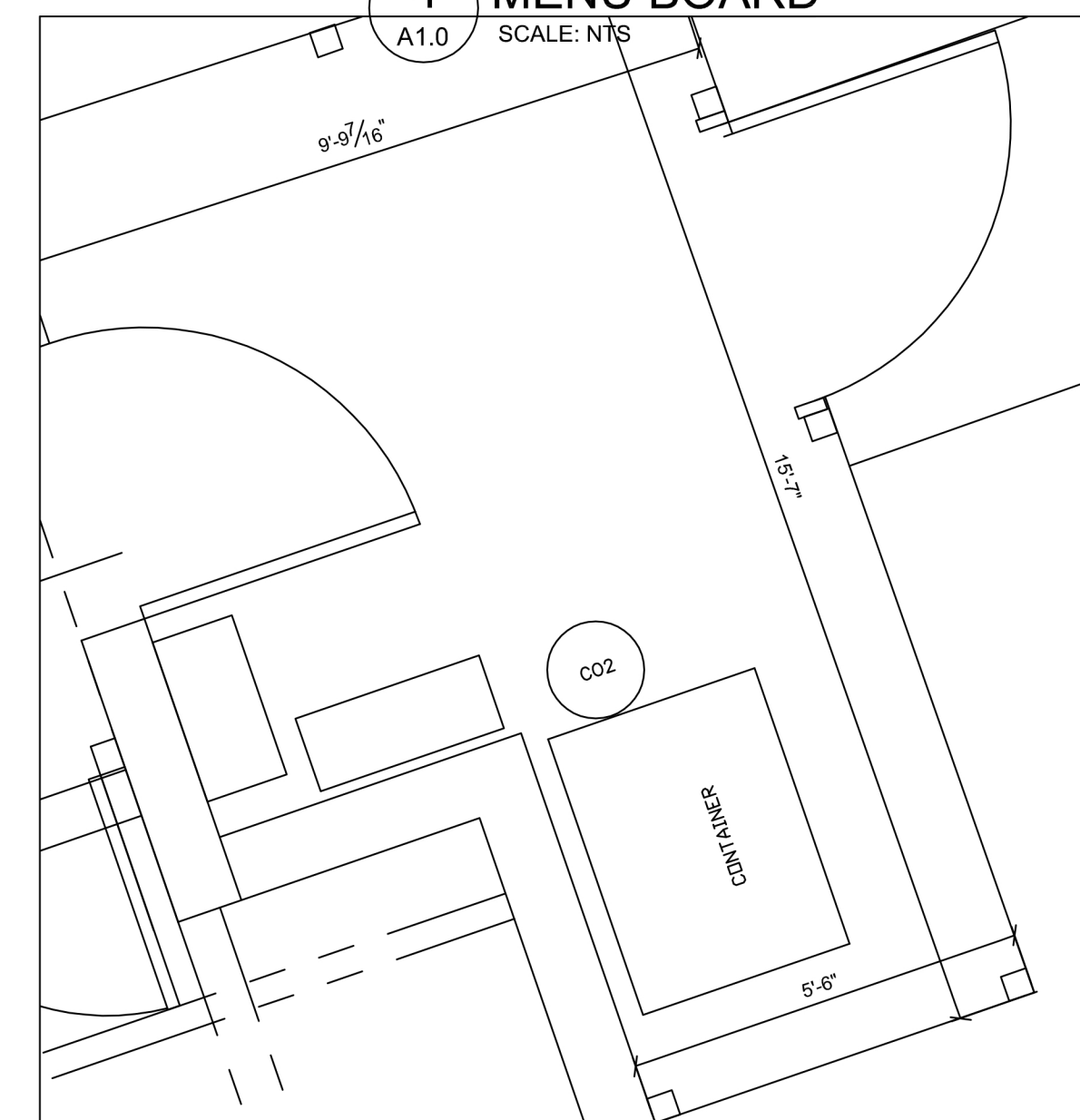

3 REAR YARD
A1.0 SCALE: NTS

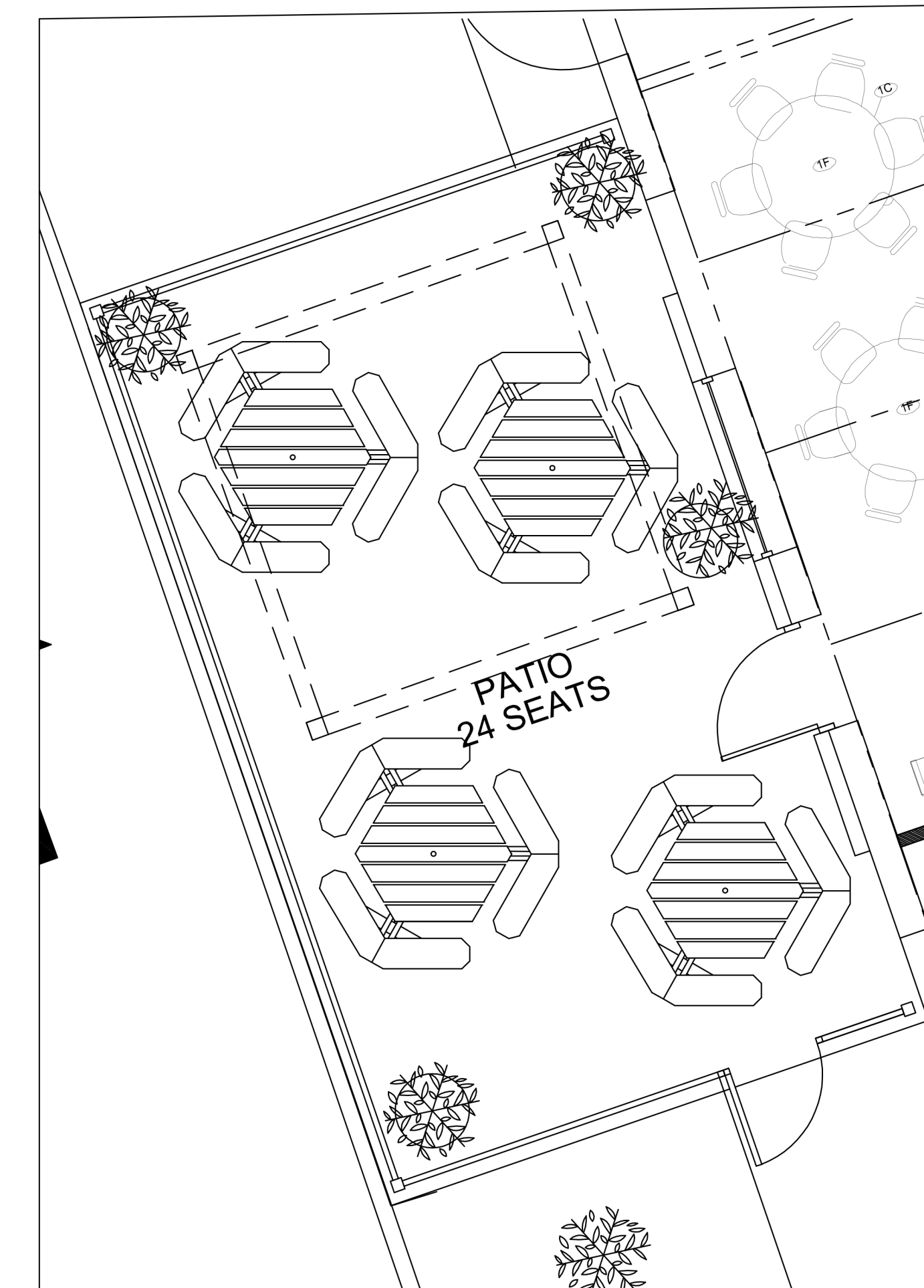

2 FRONT PATIO
A1.0 SCALE: NTS



1 ARCHITECTURAL SITE PLAN
A1.0 SCALE: NTS

SECTION 02910 – SOIL PREPARATION

- PART 1 – GENERAL
- A. DESCRIPTION
1. PROVIDE COMPLETE GRADING AND SOIL PREPARATION, INCLUDING AMENDMENTS, AS SPECIFIED HEREIN.
- B. EXAMINATION
1. EXAMINE SITE TO VERIFY REQUIRED ROUGH GRADING HAS BEEN COMPLETED CORRECTLY PRIOR TO BED PREPARATION WORK.
 2. EXAMINE SITE TO VERIFY THAT ALL INVASIVE PLANTS AND THEIR ROOTS HAVE BEEN REMOVED PRIOR TO BED REPARATION WORK.
- C. APPROVALS
1. ALL 'APPROVED EQUAL' MATERIALS MUST BE APPROVED BY LANDSCAPE ARCHITECT.
- PART 2 – PRODUCTS
- A. MATERIALS
1. COMPOST:
 - 1.1. COTTON BUR COMPOST
 - 1.2. SHALL BE SUPPLIED BY: GREENSENSE COMPOST, GARLAND, TX. OR, CLEAR FORK MATERIALS, ALEDO, TX, OR APPROVED EQUAL.
 2. FERTILIZERS AND SUPPLEMENTS:
 - 2.1. A 6-2-4 GRANULAR FERTILIZER WITH A WATER SOLUBLE SLOW RELEASE ORGANIC BASE SUCH AS GREENSENSE, OR SUSTANE, OR APPROVED EQUAL.
 3. MULCH
 - 3.1. SHALL BE SHREDDED HARDWOOD MULCH, SHREDDED CEDAR MULCH, SHREDDED NATIVE MULCH, OR APPROVED EQUAL.

- PART 3 – EXECUTION
- A. BED PREPARATION AND PREPARATION FOR SOD INSTALLATION
1. GENERAL
 - 1.1. INSPECT ALL EXISTING CONDITIONS AND OTHER ITEMS OF WORK PREVIOUSLY COMPLETED. DO NOT PROCEED UNTIL DEFECTS ARE CORRECTED.
 - 1.2. INSPECT THAT ALL INVASIVE PLANTS AND THEIR ROOTS HAVE BEEN REMOVED COMPLETELY.
 - 1.3. ALL AREAS TO BE PREPARED WITH ORGANIC TECHNIQUES ONLY.
 2. SHRUB BEDS
 - 2.1. BREAK UP AND TILL EXISTING SOIL TO A DEPTH OF 6 INCHES.
 - 2.2. ADD A 3 INCH LAYER OF COMPOST TO THE BEDS.
 - 2.3. TILL EXISTING SOIL AND COMPOST TOGETHER TO A TOTAL OVERALL DEPTH OF 8 INCHES.
 - 2.4. RAKE OUT ROCKS AND CLODS AND FINE GRADE THE BEDS TO DRAIN IN APPROPRIATE DIRECTIONS.
 - 2.5. TOP-DRESS BED WITH A 3 INCH LAYER OF MULCH AFTER PLANTING.
 3. SOD AND SEED AREAS
 - 3.1. LIGHTLY CULTIVATE COMPACTED SOIL AND RAKE THE SOIL SMOOTH.
 - 3.2. ADD 1/2 INCH COMPOST TO ALL AREAS.
 - 3.3. FINE GRADE TO DRAIN IN APPROPRIATE DIRECTIONS.

- END OF SECTION 02910
- NOTES
GENERAL LANDSCAPE
1. LANDSCAPE CONTRACTOR IS RESPONSIBLE FOR LOCATING ALL UNDERGROUND UTILITIES AND STRUCTURES WHETHER OR NOT SHOWN ON THE PLANS, AND SHALL BE RESPONSIBLE FOR DAMAGE TO SAID UTILITIES OR STRUCTURES CAUSED BY HIS/HER CREW AND SUBCONTRACTORS.
 2. NO PLANTING TO TAKE PLACE UNTIL OWNER HAS INSPECTED AND APPROVED THE BED PREPARATION.
 3. NO PLANTING TO TAKE PLACE UNTIL OWNER HAS INSPECTED AND APPROVED ALL PLANT MATERIAL AND ALL PLANT PLACEMENT. FIELD ADJUSTMENTS OF PLANT LOCATIONS TO BE COORDINATED WITH OWNER.
 4. ALL LAWN AND NEW LANDSCAPE BED AREAS ARE TO BE SEPARATED BY 14 GAUGE EDGING UNLESS OTHERWISE NOTED ON THE PLANS.

- SECTION 02915 – LANDSCAPE PLANTING
- PART 1 – GENERAL
- A. SPECIAL CONDITIONS
1. COMPLY WITH APPLICABLE FEDERAL, STATE, COUNTY AND LOCAL REGULATIONS GOVERNING LANDSCAPE MATERIALS AND WORK.
 2. EMPLOY ONLY EXPERIENCE PERSONNEL FAMILIAR WITH REQUIRED WORK. PROVIDE ADEQUATE SUPERVISION BY A QUALIFIED FOREMAN WITH A MINIMUM OF TEN(10) YEARS EXPERIENCE WITH PROJECTS OF SIMILAR COMPLEXITY.
 3. DO NOT MAKE SUBSTITUTIONS OF TREE, SHRUB AND GRASS MATERIALS. IF REQUIRED MATERIAL IS NOT OBTAINABLE, SUBMIT PROOF OF NON-AVAILABILITY TO OWNER'S REPRESENTATIVE.
 4. PROVIDE QUANTITY, SIZE, GENUS, SPECIES AND VARIETY OF TREES AND SHRUBS INDICATED AND SCHEDULED FOR LANDSCAPE WORK WHICH COMPLY WITH APPLICABLE REQUIREMENTS OF ANSI Z60.1 AMERICAN STANDARD FOR NURSERY STOCK, AND ANY APPLICABLE STATE AND FEDERAL LAWS CONCERNING DISEASE AND INSECT INFESTATION.
- B. REFERENCE STANDARDS
1. AMERICAN STANDARD FOR NURSERY STOCK, ANSI Z60.1, 2014 BY AMERICAN NATIONAL STANDARDS INSTITUTE, INC.
 2. SHINNERS & MAHLER'S, ILLUSTRATED FLORA OF NORTH CENTRAL TEXAS, BOTANICAL RESEARCH INSTITUTE OF TEXAS (BRIT), FORT WORTH, TEXAS, 1999.
 3. HORTUS THIRD, CORNELL UNIVERSITY, 1967.
- C. PREPARATION
4. COORDINATION WITH BUILDING AND ENGINEERING PROJECT ACTIVITIES.
 5. COORDINATE THE WORK OF THIS SECTION WITH THAT OF REGULAR AND EMERGENCY WATER UTILITY ACTIVITIES ON THE SITE.
 6. COORDINATION WITH IRRIGATION SYSTEM:
 - 6.1. THE UNDERGROUND IRRIGATION SYSTEM MUST BE INSTALLED PRIOR TO COMMENCEMENT OF THE PLANTING OPERATIONS.
 - 6.2. THE IRRIGATION SYSTEM SHALL BE OPERATIONAL AT THE TIME THAT PLANTING OPERATIONS COMMENCE.
 - 6.3. COORDINATE WORK WITH THE IRRIGATION CONTRACTOR TO PREVENT DAMAGE TO THE IRRIGATION SYSTEM.
- D. ALL PLANT MATERIALS FOR THIS PROJECT SHALL BE NURSERY-GROWN, INCLUDING TREES.
1. CONTAINER GROWN PLANTS SHALL HAVE BEEN STEPPED-UP AS NECESSARY TO PREVENT ROOT GIRDLING.
 2. CONTAINER GROWN PLANTS SHALL HAVE BEEN IN THE CONTAINER FOR A MINIMUM OF SIX (6) MONTHS PRIOR TO DELIVERY TO THE SITE TO ENSURE ADEQUATE ROOT DEVELOPMENT.
 3. THE 'ROOT FLARE' OF ALL TREES AND SHRUBS SHALL NOT BE COVERED WITH SOIL.
- E. WARRANTY
5. UNCONDITIONALLY WARRANT ALL PLANTS FOR A PERIOD OF ONE (1) YEAR AFTER THE DATE OF INSTALLATION INITIAL ACCEPTANCE. REPLACE MATERIALS NOT IN VIGOROUS, THRIVING CONDITION AS SOON AS WEATHER PERMITS AFTER NOTIFICATION BY OWNERS THAT THE PLANTS HAVE DIED OR ARE OTHERWISE NOT ACCEPTABLE. GUARANTEE REPLACEMENT PLANTS FOR ONE YEAR, STARTING FROM THE DATE REPLACEMENT IS MADE.
 6. WARRANTY EXCLUDES REPLACEMENT OF PLANTS BECAUSE OF INJURY BY STORM, NATURAL DROUGHT, DROWNING, HAIL FOR FREEZING, IF REASONABLE CARE WAS TAKEN TO ADEQUATELY PROTECT THE MATERIAL, AND IN THE OPINION OF THE OWNER'S REPRESENTATIVE THAT THE PROBLEM OCCURRED AFTER THE DATE OF INITIAL ACCEPTANCE.

- PART 3 – EXECUTION
- A. PREPARATION FOR PLANT MATERIAL INSTALLATION
1. EXAMINE THE SUB-GRADE UPON WHICH THE WORK IS TO BE PERFORMED, VERIFY GRADE ELEVATIONS AND VERIFY THAT BEDS HAVE BEEN LEFT LOW BY OTHER TRADES. OBSERVE THE CONDITIONS UNDER WHICH THE WORK IS TO BE PERFORMED AND CONFIRM THAT UNSATISFACTORY CONDITIONS HAVE BEEN CORRECTED PRIOR TO PROCEEDING.
- B. TIME OF PLANTING
1. CARE IS TO BE TAKEN SO THAT NO PLANTS SIT IN POTS IN THE SUMMER HEAT FOR MORE THAN 1 HOUR. IF PLANTING DURING HOT SEASONS (NOT PREFERRED) PLANTING IS TO BE DONE IN SMALL SECTIONS WITH STOCKPILED PLANTS TO BE PROTECTED FROM THE SUMMER HEAT (SHADE AREAS).
- C. TREE PLANTING
1. STAKE LOCATIONS FOR TREES PRIOR TO DIGGING HOLES.
 2. DIG PITS WITH ROUGH SIDES AND WHICH HAVE TAPERED WALLS, A MINIMUM OF TWICE THE WIDTH OF THE TREE BALL. A PEDESTAL SHOULD BE LEFT IN THE CENTER OF THE HOLE AND THE TREE BALL SET UPON THAT PEDESTAL.
 3. SET PLANTS IN THE CENTER OF THE HOLE AND ON THE PEDESTAL, PLUM AND VERTICAL, AND AT SUCH A DEPTH THAT THE CROWN OF THE TREE BALL WILL BE LEVEL WITH THE SURROUNDING GRADE.
 4. ALL PLANTS SHALL BE SET TO MEET THE SAME RELATIONSHIP TO THE FINISHED GRADE OF THE SURROUNDING SOIL THAT THEY BORE TO PREVIOUS EXISTING GRADE OF SOIL.
 5. BACKFILL WITH EXISTING TOPSOIL AND WATER IMMEDIATELY.
 6. FORM A SHALLOW BASIN SLIGHTLY LARGER THAN THE PIT TO FACILITATE WATERING. REMOVE PRIOR TO MULCHING.
 7. COVER ALL TREE BALLS WITH A MINIMUM OF 3" OF SPECIFIED MULCH, EXTEND MULCH OUT TO THE EDGE OF THE TREE PIT, BUT KEEP AWAY FROM TRUNKS.
- D. SHRUBS, TALL GRASSES AND PERENNIAL PLANTING
1. REMOVE CONTAINER AND SET PLANT MATERIAL AT SUCH A LEVEL THAT AFTER SETTLEMENT, THE CROWN OF THE BALL WILL BE AT FINISHED GRADE.
 2. GENTLY CUT OUTER ROOTS OF ANY ROOTBALLS THAT HAVE POT-BOUND PRIOR TO INSTALLATION.
 3. COVER PLANTING BEDS WITH A MINIMUM 3" LAYER OF SPECIFIED MULCH.

END OF SECTION 02915

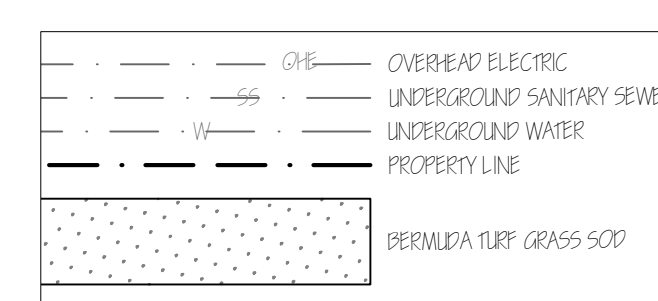

DRAWING KEY

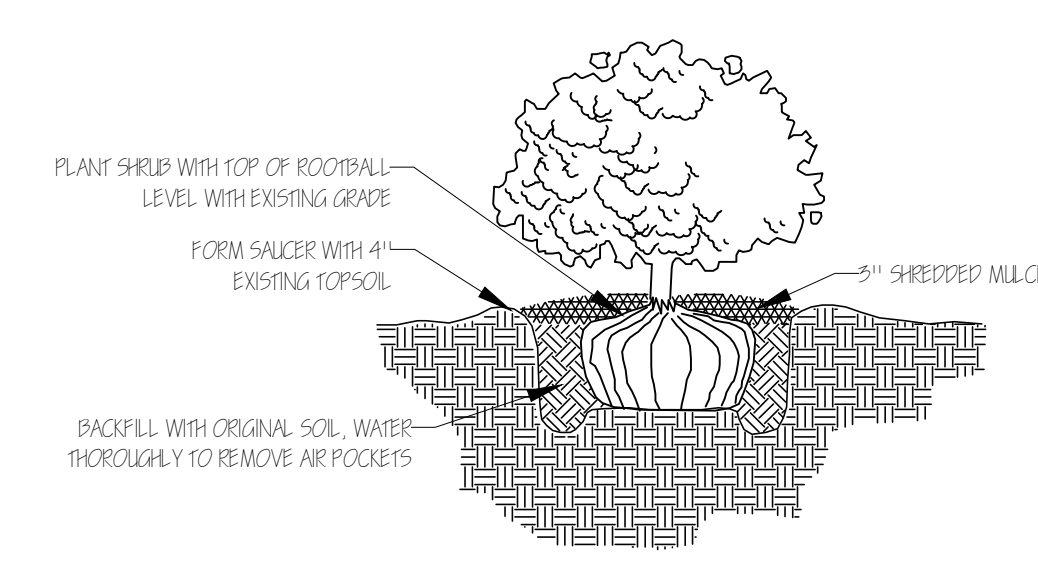

SHRUB & ORNAMENTAL GRASS PLANTING DETAIL
Scale: Not to scale

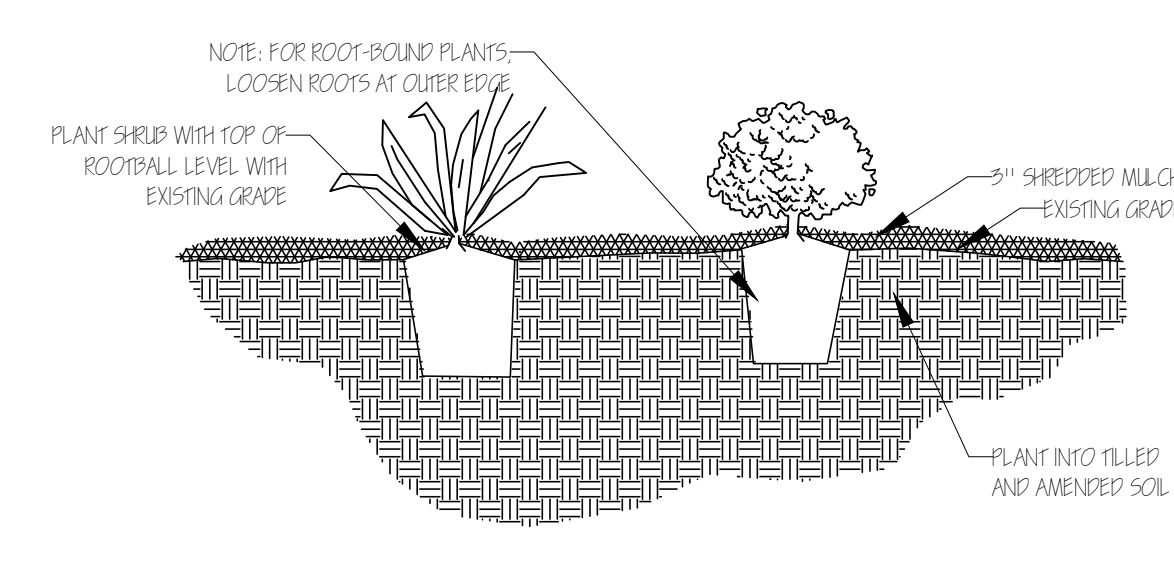

PERENNIAL PLANTING DETAIL
Scale: Not to scale

Common Name	Botanical Name	Texas Native	Size	Qty	Remarks
Proposed plants					
Loropetalum (Chinese Fringe Flower)	<i>Loropetalum var. rubrum 'Burgundy'</i>	Shrub	No	5 gal	4
Dwarf Wax Myrtle	<i>Myrica pauciflora</i>	Shrub	Yes	5 gal	6 In pots
Red Yucca	<i>Hesperaloe parviflora</i>	Shrub-like	Yes	5 gal	5
Lantana / New Gold Lantana	<i>Lantana x 'New Gold'</i>	Perennial	No	1 gal	7
Existing Plants					
Bald Cypress	<i>Taxodium distichum</i>	Tree	Yes	6" cal	4
Red Oak	<i>Quercus shumardii</i>	Tree	Yes	5" cal	2
Red Bud	<i>Cercis canadensis spp.</i>	Small tree	Yes	4" cal	2
Ligustrum	<i>Ligustrum spp.</i>	Small tree	No	4" cal	2
Crape Myrtle	<i>Lagerströmia spp.</i>	Small tree	No	2" cal	1
Burford Holly	<i>Ilex coriaria 'Burfordii' name</i>	Shrub	No	36" height	

PLANT LIST

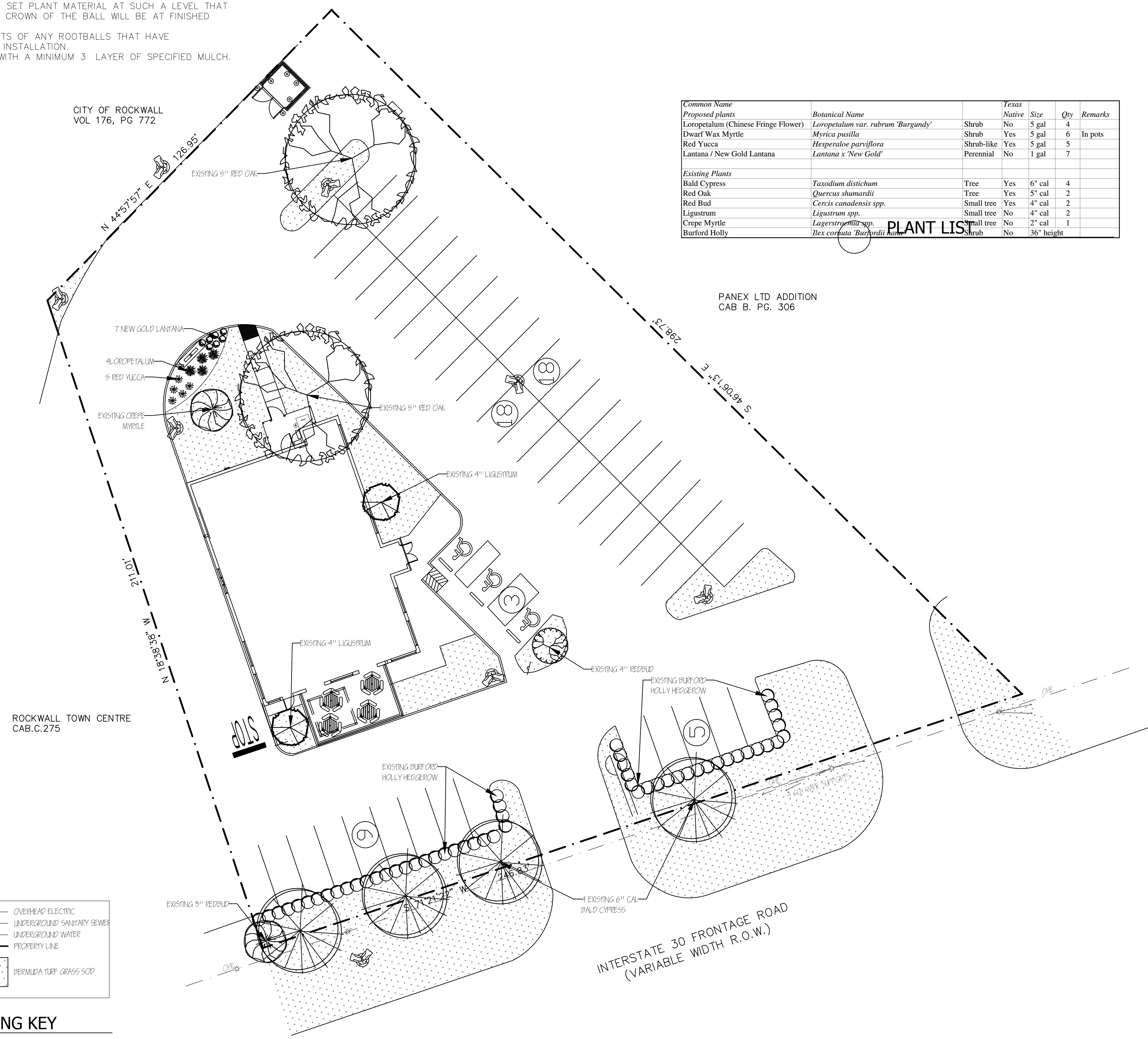

PLANTING PLAN
Scale: 1" = 20'

Jurisdiction of Project

REGULATORY AUTHORITIES:

CITY OF ROCKWALL PLANNING & ZONING
385 S. GOLIAD ST.
ROCKWALL, TEXAS 75087
972.771.7745

TEXAS DEPARTMENT OF LICENSING AND REGULATION
ELIMINATION OF ARCHITECTURAL BARRIERS
E.O. THOMPSON STATE OFFICE BUILDING
920 COLORADO
AUSTIN, TEXAS 78701
(512) 463-3211
(512) 475-2886 (FAX)

Landscaping Requirements

CITY OF ROCKWALL TREE PRESERVATION LANDSCAPE ORDINANCE
ARTICLE VIII LANDSCAPE STANDARDS

STREET LANDSCAPING (247 LIN FT)
BUFFER STRIP ALONG PUBLIC STREET
REQUIRED: 10' WIDE
PROVIDED: 10' WIDE
TREES - ONE LARGE TREE PER 50 LIN FT
REQUIRED: 5 LARGE TREES
PROVIDED: 5 EXISTING TREES

PARKING LOT
A. PLANTING SCREEN FOR PARKING HEADLIGHTS
PROVIDED: EXISTING SHRUB ROW

REQUIRED LANDSCAPING
GENERAL RETAIL
REQUIRED: 15%
PROVIDED: 15%

LANDSCAPE DOES NOT OBSTRUCT TRAFFIC VISIBILITY.

Irrigation Requirements

UNDERGROUND AUTOMATIC SPRINKLING SYSTEM PROVIDED
EXISTING IRRIGATION SYSTEM, TO BE VERIFIED THAT THE EXISTING SYSTEM IS INSTALLED ACCORDING TO TCEQ LAWS AND REGULATIONS. THE SYSTEM SHALL INCLUDE A FREEZE-RAIN SENSOR.

Site Location

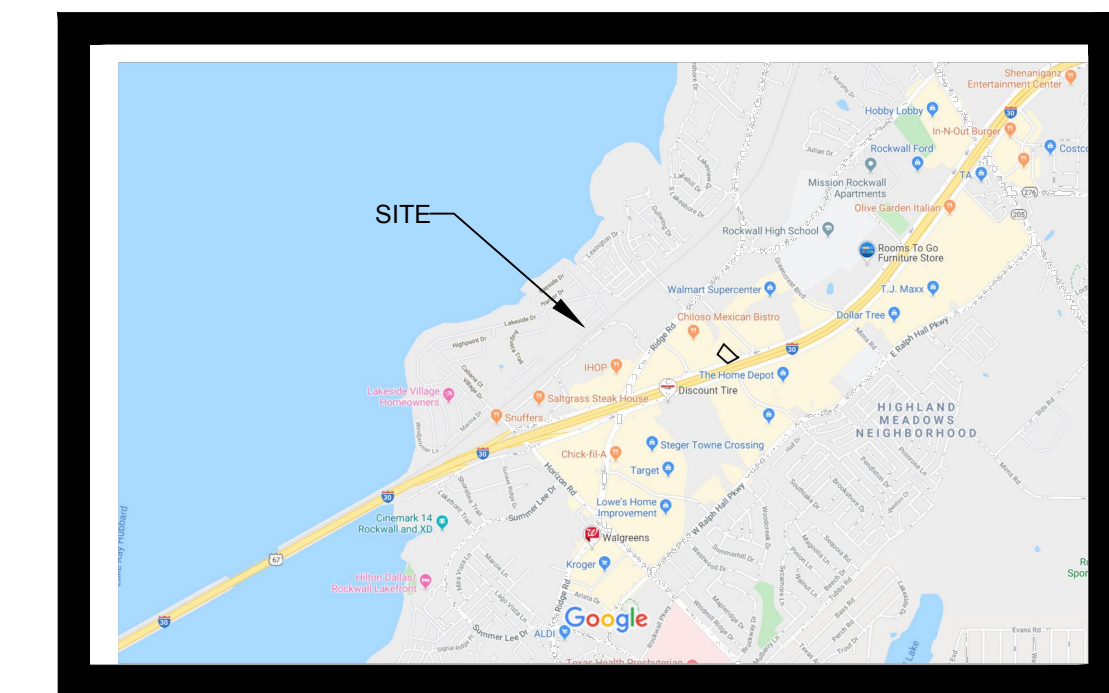

Owner & Professionals Information

OWNER
GOLDEN CHICK
1131 ROCKINGHAM DR. SUITE 250, RICHARDSON, TX 75080
ATTN: LARRY NELSON, 512-568-1779

ARCHITECT
LEGG ARCHITECTURE, LLC
26116 HIGH TIMBER PASS
SAN ANTONIO, TX. 78260
ATTN: MICHAEL LEGG, AIA, 210-416-4935

LANDSCAPE ARCHITECT
FELDMAN DESIGN STUDIOS
P.O. BOX 832346, RICHARDSON, TEXAS 75083
ATTN: CAROL FELDMAN, 972-523-4944
CAROL@FELDMANDESIGN.COM

FELDMAN DESIGN STUDIOS
P.O. Box 832346 Richardson, Texas 75083
Office: 972.980.1750 Mobile: 972.925.4944
carol@feldmandesign.com

NO.	ITEM DESCRIPTION	DATE
1.	SUBMITTAL	1/16/20
2.		
3.		
4.		
5.		
6.		
7.		



These drawings have been prepared by or under the supervision of Carol Feldman, Registered Landscape Architect #2080, Licensed Irrigator LI #20245

GOLDEN CHICK RESAURANT
726 INTERSTATE 30
ROCKWALL, TEXAS 75087

SHEET NO.
L1.01

LANDSCAPE PLANTING PLAN

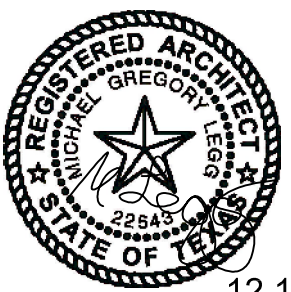

12.19.19

DRAWING COORDINATION
 Architectural, Landscape, Civil, Structural, Mechanical and Electrical drawings are interrelated. General Contractor and all Sub Contractors shall review and coordinate the entire set of drawings and specifications.

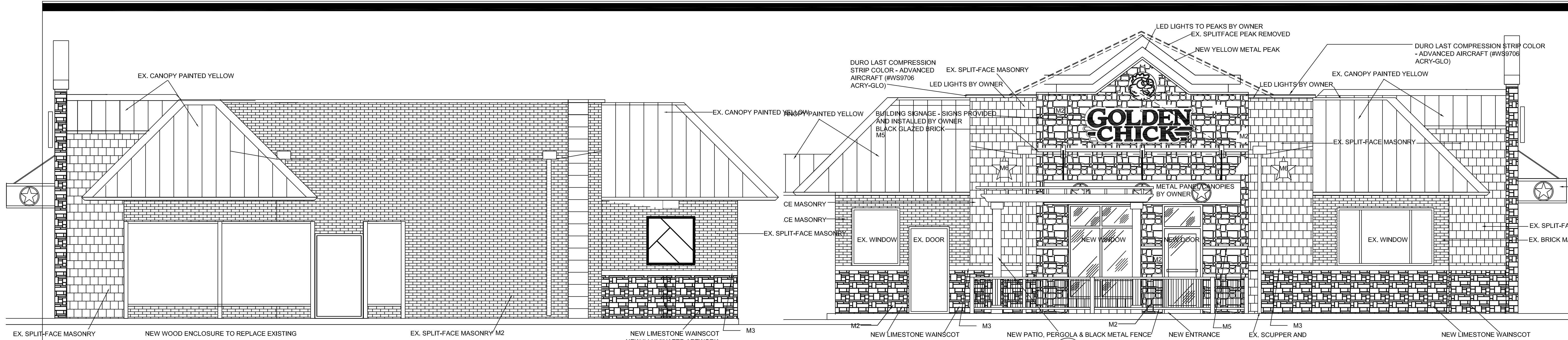

3 FRONT ELEVATION
 A4.0 SCALE: 1/2" = 1'-0"

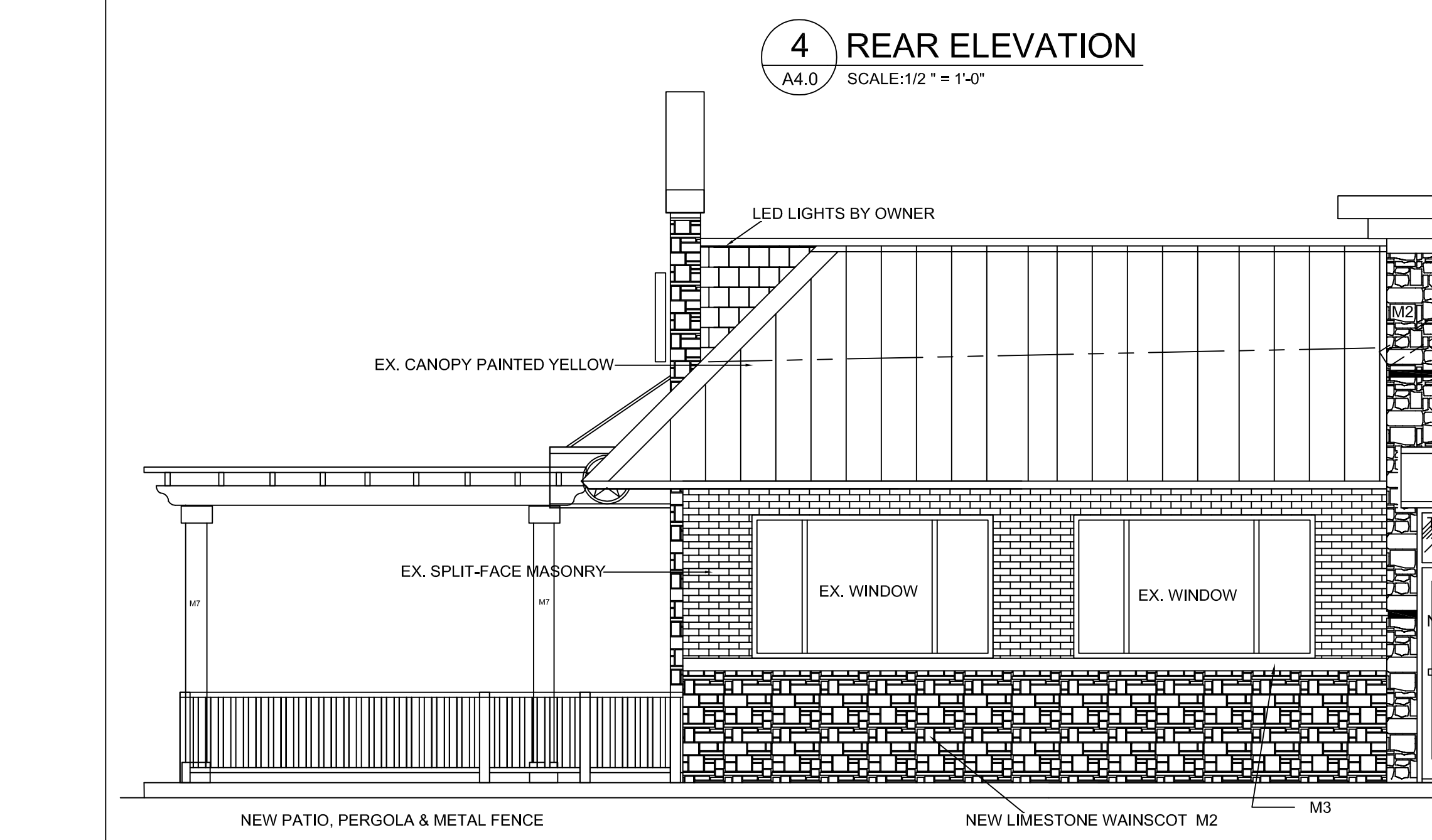

4 REAR ELEVATION
 A4.0 SCALE: 1/2" = 1'-0"

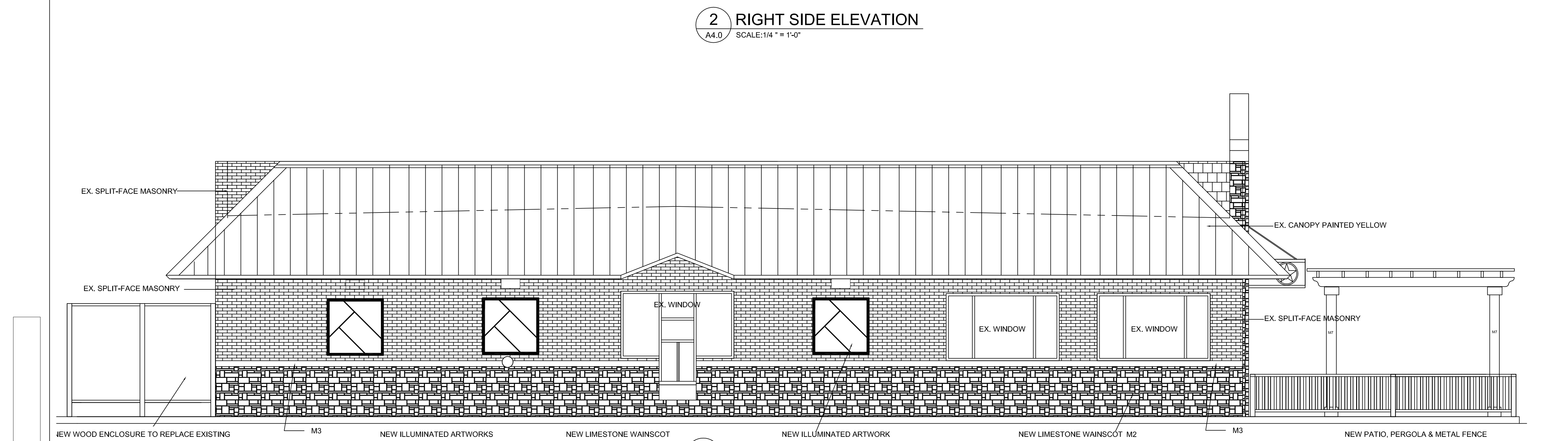

2 RIGHT SIDE ELEVATION
 A4.0 SCALE: 1/4" = 1'-0"

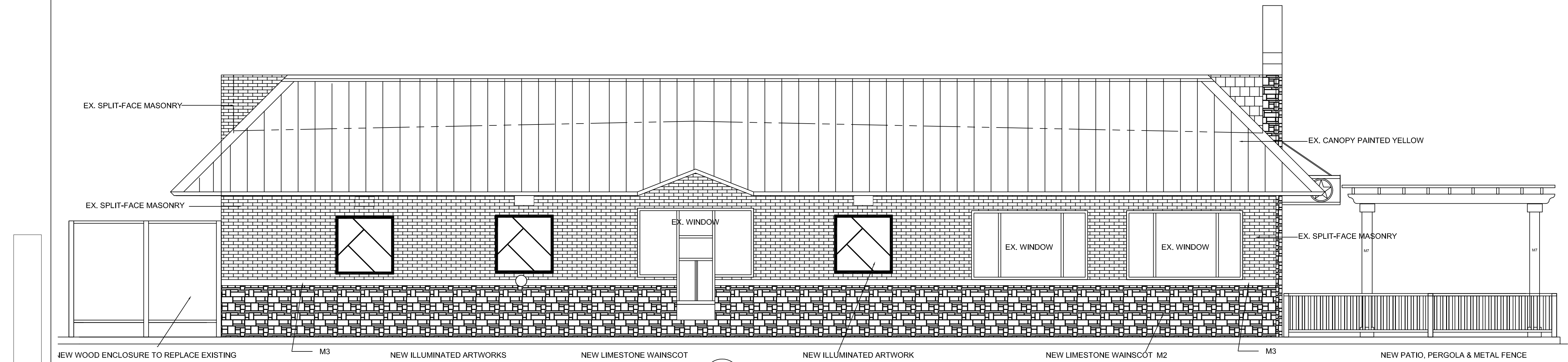

1 LEFT SIDE ELEVATION
 A4.0 SCALE: 1/4" = 1'-0"

MATERIAL LEGEND

- CONTACT **ACME BRICK & FEATHERLITE** FOR M1, M2, M3, M4 & M5 MASONRY PRODUCTS BELOW:
 CONTACT PERSON:
 Tracie Martin
 16121 College Oak Drive
 San Antonio, TX 78249
 210-296-7891 Cell
 210-493-2612 Office
 210-493-2929 Fax
- M1 12x12 BLACK GRANITE WALL TILE - IN702P PREMIUM BLACK (AMERICAN TILE SUPPLY - AN ACME COMPANY)
 - M2 STONE
 A. Limestone/Sandstone:
 1. Type: Ashlar pattern, chopped/split face, coursed limestone
 2. Color: Kirby Cream
 3. Size:
 a. Height: 4", 6", 8" Face heights
 b. Length: Random Lengths - 12"-20"
 c. Thickness: 3"-5" Depths
 4. Mortar to be Savannah Ivory; Argos-US.com
 5. Stone to be harvested by Kirby Stone Company, LLC and distributed by ACME Brick Company.
 - M3 CAST STONE - WHITE (FIELD CUT TO SUIT LENGTHS)
 - 8"x8"x30" WITH 3/4" CHAMPHER TO TOP OUTSIDE EDGE (REF 1/A6.1)
 - 8"x5"x30" WITH 3/4" CHAMPHER TO TOP OUTSIDE EDGE (REF 2/A6.0)
 - 5"x3-5/8"x30" (REF 4/A.0)
 - 4"x14"x24" (REF 7/A7.2)
 - 6"x12"x20" (REF 3/A6.0)
 - M5 BLACK GLAZED KING SIZE BRICK - BUTT BRICKS TOGETHER AND USE SAVANNAH IVORY MASONRY MORTAR
 - M6 METAL LONE STAR WALL SCONE BRONZE OR EQUAL APPROVED - MATERIAL SUPPLIER: 512 636 3272

EXTERIOR ELEVATIONS
GOLDEN CHICK RESTAURANT
726 I-30 FRONTAGE ROAD
ROCKWALL TEXAS

REV #	DESCRIPTION	DATE
REV 1		

SCALE:
 AS NOTED

PROJECT NO.
 11-11-19

SHEET NO.
 A4.0



**GOLDEN
CHICK**

**GOLDEN
CHICK**

FIRE LANE
NO PARKING