

0 12.5 25 50 75 100 Feet

Z2019-009 - SUP FOR A RESTAURANT IN PD-50
ZONING - LOCATION MAP = 

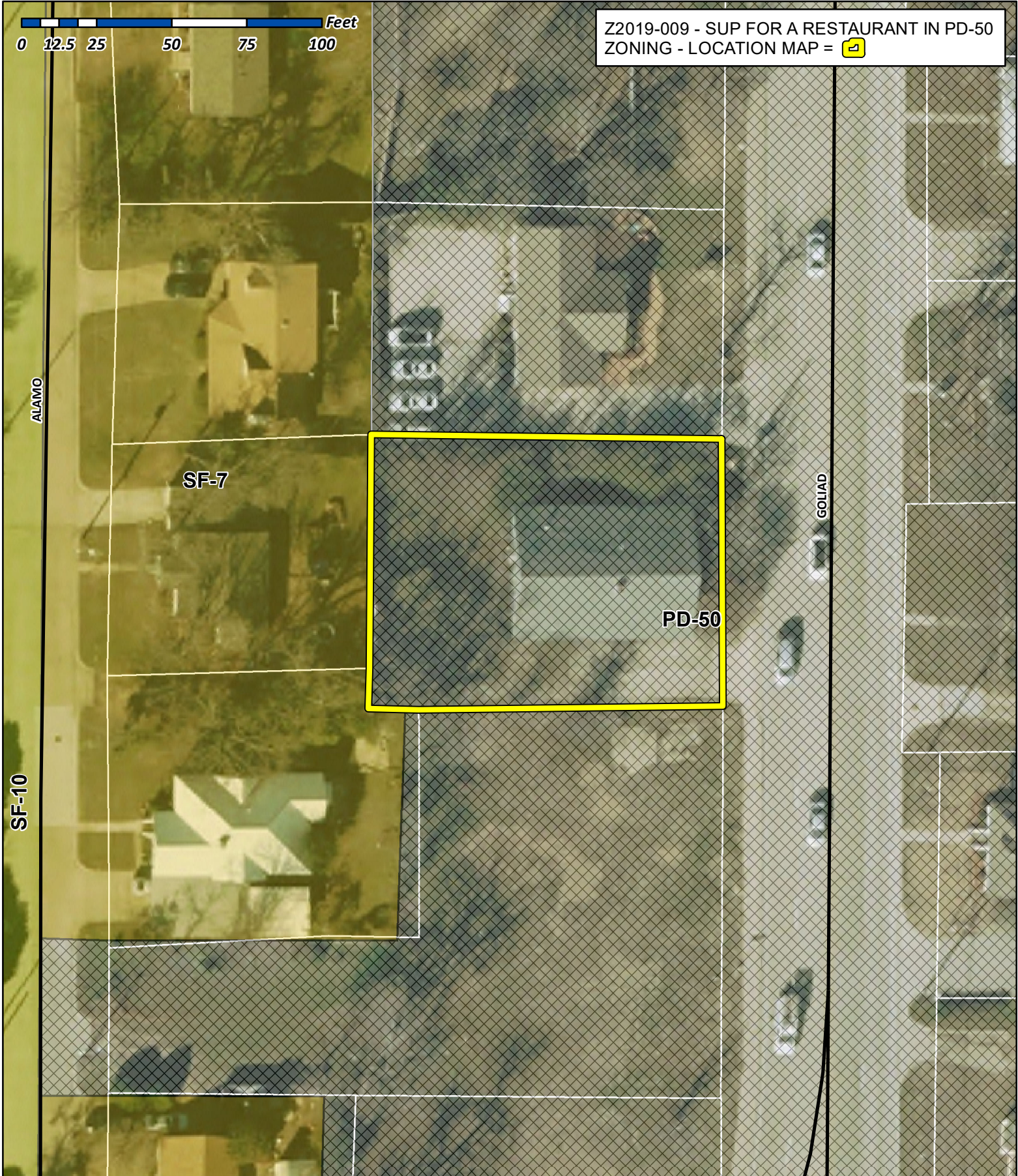

City of Rockwall

Planning & Zoning Department
385 S. Goliad Street
Rockwall, Texas 75032
(P): (972) 771-7745
(W): www.rockwall.com

The City of Rockwall GIS maps are continually under development and therefore subject to change without notice. While we endeavor to provide timely and accurate information, we make no guarantees. The City of Rockwall makes no warranty, express or implied, including warranties of merchantability and fitness for a particular purpose. Use of the information is the sole responsibility of the user.





City of Rockwall

Planning & Zoning Department
385 S. Goliad Street
Rockwall, Texas 75087
(P): (972) 771-7745
(W): www.rockwall.com

The City of Rockwall GIS maps are continually under development and therefore subject to change without notice. While we endeavor to provide timely and accurate information, we make no guarantees. The City of Rockwall makes no warranty, express or implied, including warranties of merchantability and fitness for a particular purpose. Use of the information is the sole responsibility of the user.

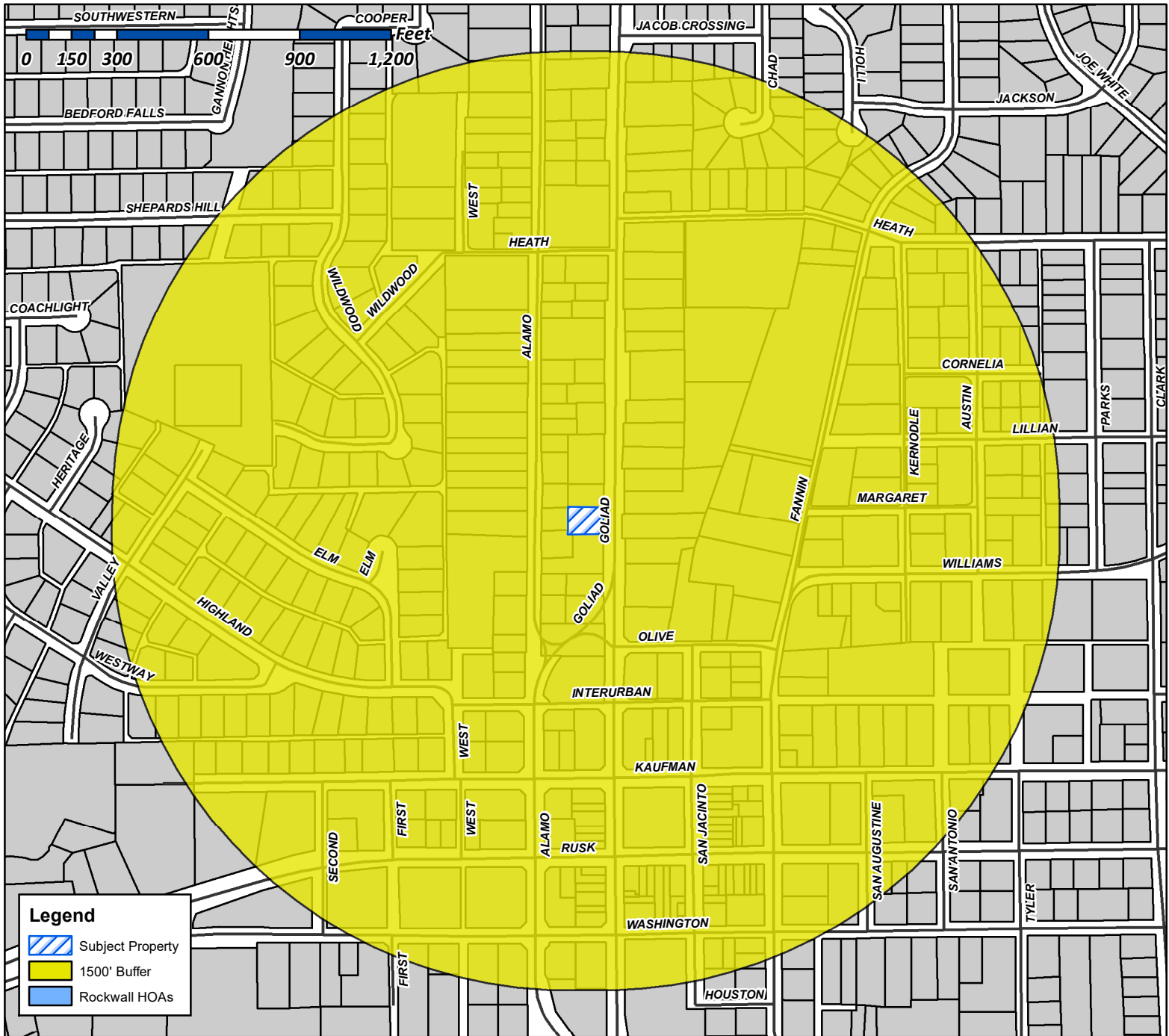

Case Number: Z2019-009
Case Name: SUP for a Restaurant in PD-50
Case Type: Zoning
Zoning: Planned Development District (PD-50)
Case Address: 505 N. Goliad Street

Date Created: 4/17/2019
 For Questions on this Case Call (972) 771-7745

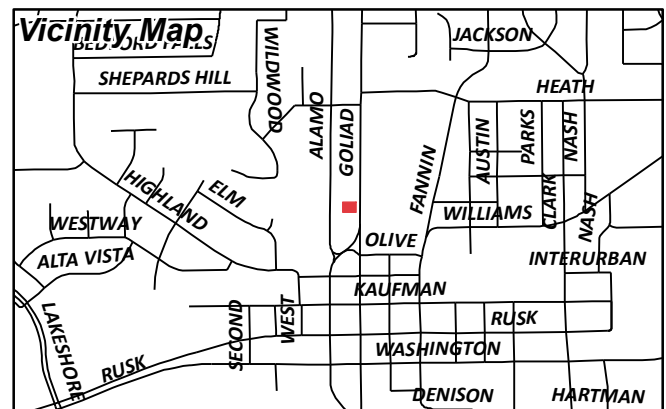



City of Rockwall

Planning & Zoning Department
385 S. Goliad Street
Rockwall, Texas 75087
(P): (972) 771-7745
(W): www.rockwall.com

The City of Rockwall GIS maps are continually under development and therefore subject to change without notice. While we endeavor to provide timely and accurate information, we make no guarantees. The City of Rockwall makes no warranty, express or implied, including warranties of merchantability and fitness for a particular purpose. Use of the information is the sole responsibility of the user.

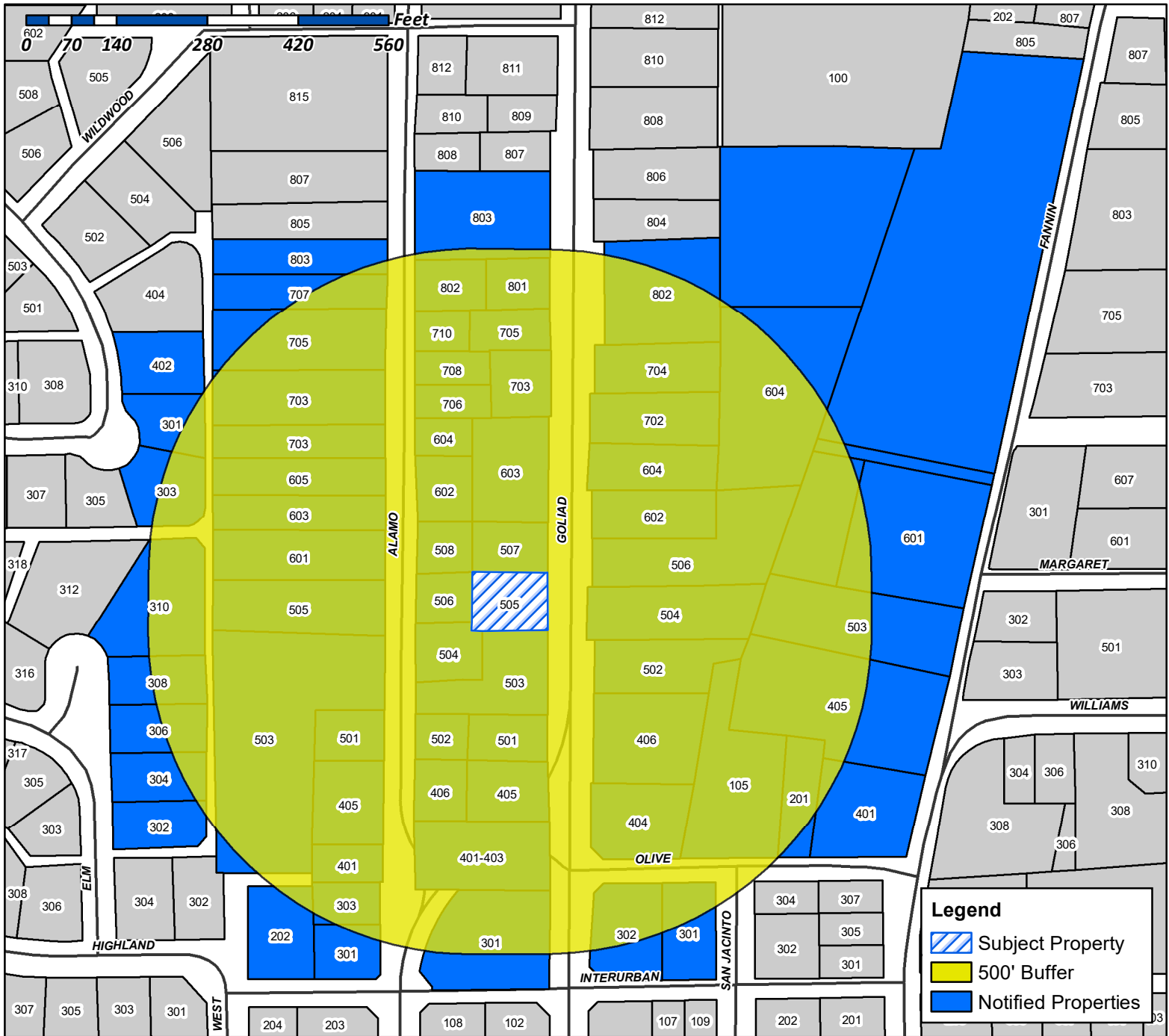

Case Number: Z2019-009
Case Name: SUP for a Restaurant in PD-50
Case Type: Zoning
Zoning: Planned Development District 50 (PD-50)
Case Address: 505 N. Goliad Street

Date Created: 4/17/2019
For Questions on this Case Call (972) 771-7745



BARKER PERRY H & ELIZABETH D
104 SCENIC DR
HEATH, TX 75032

CURRENT RESIDENT
105 OLIVE ST
ROCKWALL, TX 75087

TEEL BRITTON & BARBARA
10925 ROCKSTONE DR
BALCH SPRINGS, TX 75180

WAGNER GERALD P
112 LOS PECES
GUN BARRELL, TX 75156

R & S OPERATING CO LP
11508 ROYALSHIRE DR
DALLAS, TX 75230

WRIGHT JOHN M & SUSAN L
1605 SEASCAPE CT
ROCKWALL, TX 75087

MEYERS STUART A & BRENDA S
1614 S LAKESHORE DR
ROCKWALL, TX 75087

CRAWFORD STEVE
1709 GASLIGHT CT
SEABROOK, TX 77586

ROCKWALL RUSTIC RANCH LLC
1827 MYSTIC STREET
ROCKWALL, TX 75032

BLACK SHIRLEY M
1924 PALMETTO ISLE DR
MT. PLEASANT, SC 29466

CURRENT RESIDENT
201 OLIVE ST
ROCKWALL, TX 75087

CURRENT RESIDENT
202 INTERURBAN ST
ROCKWALL, TX 75087

PEOPLES DOSVILLE
208 W HEATH ST
ROCKWALL, TX 75087

BEDFORD AUSTIN J & TERRI W
301 N ALAMO RD
ROCKWALL, TX 75087

CURRENT RESIDENT
301 N GOLIAD ST
ROCKWALL, TX 75087

CURRENT RESIDENT
301 N SAN JACINTO
ROCKWALL, TX 75087

FERRIS BETH
301 WILDWOOD LN
ROCKWALL, TX 75087

REILLY KELSEY AND DAVID
302 ELM DRIVE
ROCKWALL, TX 75087

JOY LUTHERAN CHURCH
302 N GOLIAD ST
ROCKWALL, TX 75087

JOY LUTHERAN CHURCH
302 N GOLIAD ST
ROCKWALL, TX 75087

LEAL CAROL RHEA & ROLAND
303 N ALAMO RD
ROCKWALL, TX 75087

ANGLE GLENDA ANNE
303 WILDWOOD LN
ROCKWALL, TX 75087

GLASS KATHLEEN J
304 ELM DR
ROCKWALL, TX 75087

BELL MARY NELL
306 ELM DR
ROCKWALL, TX 75087

WATCHMEN REAL ESTATE LLC
3077 N GOLIAD
ROCKWALL, TX 75087

SCHWEIKERT FERN ELLEN
308 ELM DR
ROCKWALL, TX 75087

GATES CHARLES H & BRENDA F
310 ELM DR
ROCKWALL, TX 75087

SWIERCINSKY JOSHUA L
3922 MEDITERRANEAN ST
ROCKWALL, TX 75087

CURRENT RESIDENT
401 N ALAMO
ROCKWALL, TX 75087

CURRENT RESIDENT
401 N FANNIN ST
ROCKWALL, TX 75087

CURRENT RESIDENT
401-403 N GOLIAD
ROCKWALL, TX 75087

MORENO ANTONIO AND SUZANNE T
402 WILDWOOD LANE
ROCKWALL, TX 75087

CURRENT RESIDENT
404 N GOLIAD
ROCKWALL, TX 75087

CURRENT RESIDENT
405 N ALAMO
ROCKWALL, TX 75087

ODOM JAY & ALISON
405 N FANNIN STREET
ROCKWALL, TX 75087

CURRENT RESIDENT
405 N GOLIAD
ROCKWALL, TX 75087

CURRENT RESIDENT
406 N ALAMO
ROCKWALL, TX 75087

CURRENT RESIDENT
406 N GOLIAD
ROCKWALL, TX 75087

MORGAN NANCY D
429 PARK PLACE BLVD
ROCKWALL, TX 75087

TREVINO BERTHA & LOUIS
4917 SAINT JAMES CT
MESQUITE, TX 75150

CURRENT RESIDENT
501 N ALAMO
ROCKWALL, TX 75087

CURRENT RESIDENT
501 N GOLIAD
ROCKWALL, TX 75087

TAMEZ SILVINO & ARACELIA
502 N ALAMO RD
ROCKWALL, TX 75087

CURRENT RESIDENT
502 N GOLIAD
ROCKWALL, TX 75087

CURRENT RESIDENT
503 N ALAMO
ROCKWALL, TX 75087

CURRENT RESIDENT
503 N FANNIN ST
ROCKWALL, TX 75087

CURRENT RESIDENT
503 N GOLIAD ST
ROCKWALL, TX 75087

BYRUM RICKY CONN AND JO ANN
504 N ALAMO RD
ROCKWALL, TX 75087

CURRENT RESIDENT
504 N GOLIAD
ROCKWALL, TX 75087

ALSOBROOK DAVID
505 CARRIAGE TRL
ROCKWALL, TX 75087

TUCKER PAMELA
505 N ALAMO RD
ROCKWALL, TX 75087

CURRENT RESIDENT
505 N GOLIAD
ROCKWALL, TX 75087

CURRENT RESIDENT
506 N ALAMO
ROCKWALL, TX 75087

CURRENT RESIDENT
506 N GOLIAD
ROCKWALL, TX 75087

FLEMING HALLIE B
507 N GOLIAD
ROCKWALL, TX 75087

MORGAN RHONA L &
508 N ALAMO RD
ROCKWALL, TX 75087

CAWTHON RICK
508 NASH ST
ROCKWALL, TX 75087

RNDI COMPANIES INC
519 E INTERSTATE 30 # 157
ROCKWALL, TX 75087

FANG PROPERTIES LLC
536 LOMA VISTA
HEATH, TX 75032

ROMO SEAN R AND STACEY M
544 LAUREL LN
FATE, TX 75087

CURRENT RESIDENT
601 N ALAMO
ROCKWALL, TX 75087

HALL DOUGLAS A & MARCI
601 N FANNIN ST
ROCKWALL, TX 75087

CARDENAS CECILIO & CARMEN
602 N ALAMO ROAD
ROCKWALL, TX 75087

CURRENT RESIDENT
602 N GOLIAD
ROCKWALL, TX 75087

HAMILTON JOANN
603 N ALAMO RD
ROCKWALL, TX 75087

CURRENT RESIDENT
603 N GOLIAD
ROCKWALL, TX 75087

CURRENT RESIDENT
604 GOLIAD
ROCKWALL, TX 75087

DOMINGUEZ, JOSE AND JOHANNA
604 N ALAMO RD
ROCKWALL, TX 75087

CURRENT RESIDENT
604 N GOLIAD
ROCKWALL, TX 75087

CURRENT RESIDENT
605 N ALAMO
ROCKWALL, TX 75087

SMITH G DAVID
702 N GOLIAD ST
ROCKWALL, TX 75087

CURRENT RESIDENT
703 N ALAMO RD
ROCKWALL, TX 75087

IRBY DENNIS
703 N GOLIAD ST
ROCKWALL, TX 75087

J-PEG PROPERTIES LLC
704 N GOLIAD
ROCKWALL, TX 75087

J-PEG PROPERTIES LLC
704 N GOLIAD
ROCKWALL, TX 75087

CURRENT RESIDENT
705 N ALAMO RD
ROCKWALL, TX 75087

CURRENT RESIDENT
705 N GOLIAD ST
ROCKWALL, TX 75087

CURRENT RESIDENT
706 N ALAMO
ROCKWALL, TX 75087

CALABRESE CORINNA RAE
707 N ALAMO RD
ROCKWALL, TX 75087

CURRENT RESIDENT
708 N ALAMO
ROCKWALL, TX 75087

CURRENT RESIDENT
710 N ALAMO
ROCKWALL, TX 75087

CRISWELL BARBARA
7110 HUNT LANE
ROCKWALL, TX 75087

CHRISTENSEN VALERIE
801 N GOLIAD
ROCKWALL, TX 75087

GUEVARA CARLOS & MONICA A
802 N ALAMO RD
ROCKWALL, TX 75087

CURRENT RESIDENT
802 N GOLIAD
ROCKWALL, TX 75087

SEAMANS RANDY KALIN AND RACHEL K
803 N ALAMO
ROCKWALL, TX 75087

CURRENT RESIDENT
803 N GOLIAD ST
ROCKWALL, TX 75087

MILDER SCOTT & LESLIE
830 SHORES BLVD
ROCKWALL, TX 75087

KILLION OLIN R
8709 DALROCK RD
ROWLETT, TX 75089

KILLION OLIN R & AGATHA
8709 DALROCK RD
ROWLETT, TX 75089

POINTER PRICE AND
906 N GOLIAD STREET
ROCKWALL, TX 75087

CONSELMAN EQUITIES LLC
PO BOX 2284
ROCKWALL, TX 75087

LAND HEADQUARTERS COMPANY INC
PO BOX 69
KEY BISCAYNE, FL 33149

LAYTON ERIC A
PO BOX 998
ROCKWALL, TX 75087

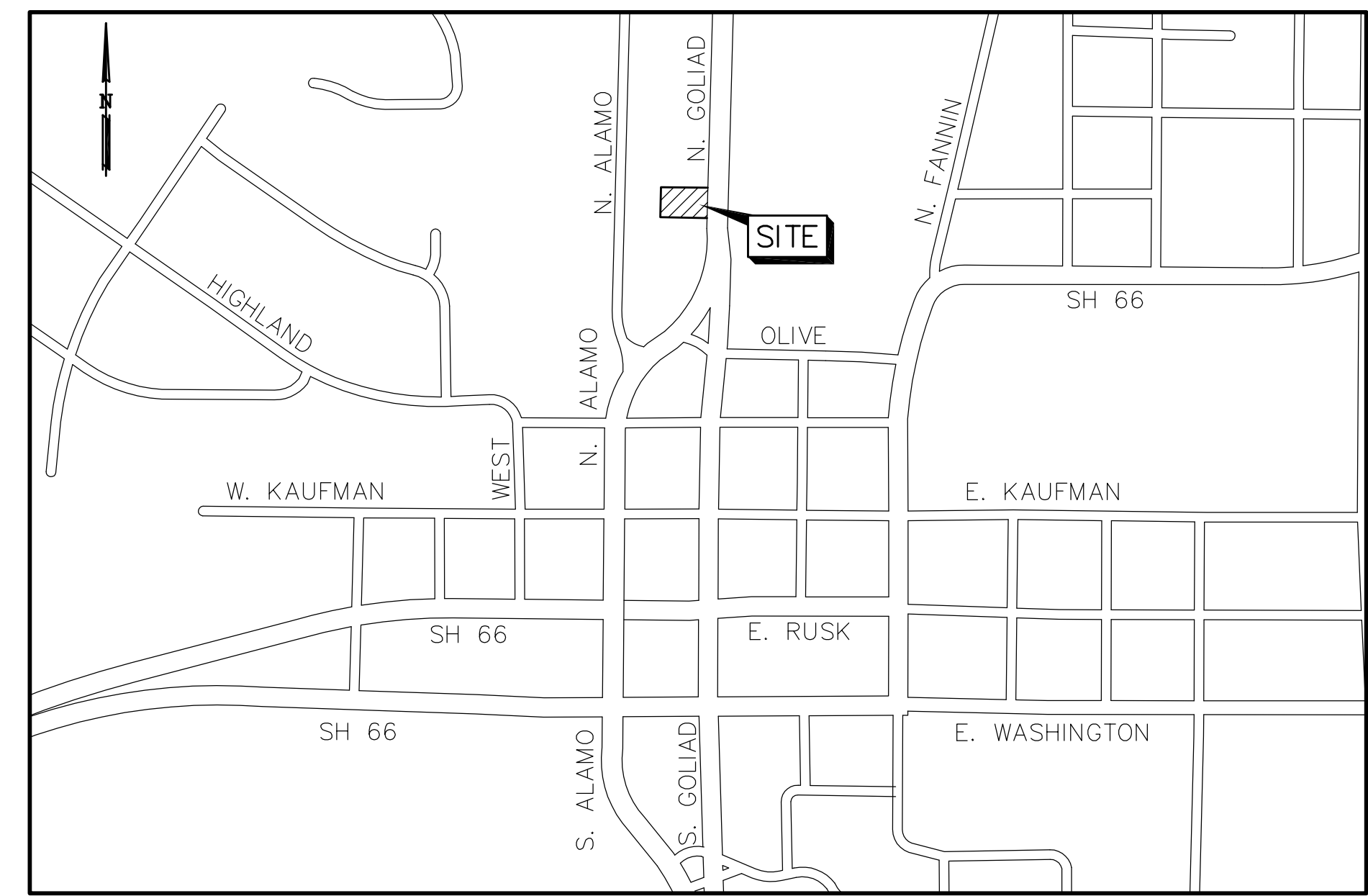
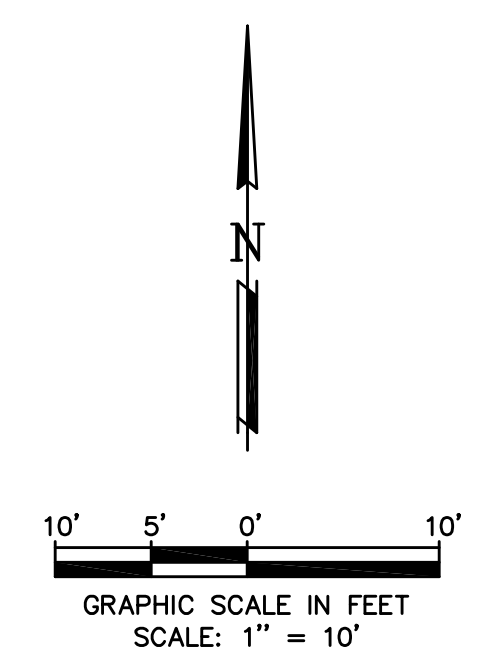
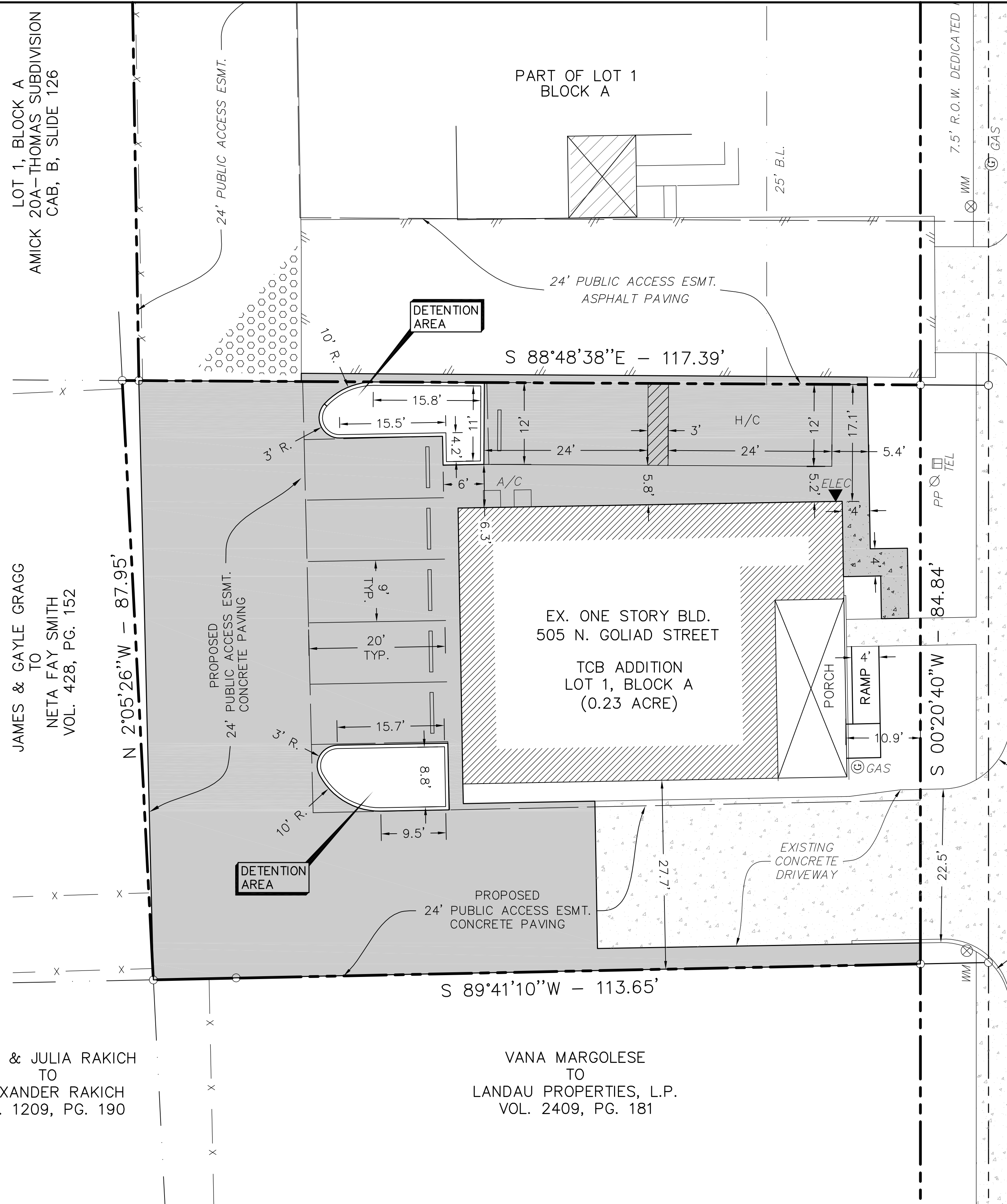

VICINITY MAP
N.T.S.

OWNER:
TCB CONSTRUCTION GROUP, LLC.
906 N. GOLIAD STREET
ROCKWALL, TEXAS 75087

SITE DATA

LOT AREA	10,019 SF ~ 0.23 AC
ZONING	PD-50 NORTH GOLIAD OVERLAY DISTRICT
INSIDE BUILDING AREA	1916 SF
FRONT PORCH	264 SF
PARKING REQUIRED	8 SPACES
PARKING PROVIDED	7 SPACES

CEDO & JULIA RAKICH
TO
ALEXANDER RAKICH
VOL. 1209, PG. 190

VANA MARGOLESE
TO
LANDAU PROPERTIES, L.P.
VOL. 2409, PG. 181

N. GOLIAD STREET
VARIABLE R.O.W. STATE OF TEXAS



THE SEAL APPEARING ON THIS DOCUMENT WAS AUTHORIZED BY TUAN P. LAM, P.E. 86968 ON 4/3/19. ALTERATION OF A SEALED DOCUMENT WITHOUT THE PROPER NOTIFICATION TO THE RESPONSIBLE ENGINEER IS AN OFFENSE UNDER THE TEXAS ENGINEERING PRACTICE ACT.

SURVEY INFORMATION ON THIS DRAWING WAS PROVIDED BY OTHERS. LAM CONSULTING ENGINEERING IS NOT RESPONSIBLE FOR THE ACCURACY OF THE TOPOGRAPHIC MAPPING NOR BENCHMARK DATUM.

THE INFORMATION SHOWN ON THIS PLAN IS FROM RECORD DRAWINGS. THE ENGINEER IS NOT RESPONSIBLE FOR THE ACCURACY OF THE INFORMATION SHOWN ON THIS DRAWING. CONTRACTOR SHALL FIELD VERIFY ALL UTILITIES AND CONTACT ALL UTILITY COMPANIES 48 HRS PRIOR TO ANY EXCAVATION. 1-800-DIG TESS

ALL RESPONSIBILITY FOR ADEQUACY OF DESIGN REMAINS WITH THE DESIGN ENGINEER. THE CITY OF ROCKWALL, IN REVIEWING AND RELEASING PLANS FOR CONSTRUCTION, ASSUMES NO RESPONSIBILITY FOR ADEQUACY OR ACCURACY OF DESIGN.

CONCEPT PLAN

TCB ADDITION - LOT 1, BLOCK A
BONAFIDE BETTIES PIES CO.
505 N. GOLIAD STREET
ROCKWALL, TEXAS 75087

LAM CONSULTING ENGINEERING
6804 WILHELMINA DRIVE
SACHSE, TEXAS 75048
Phone (214) 766-1011
www.lamcivil.com
Firm #F-9763

DESIGN: LCE	CHECK: LCE	SCALE: AS NOTED
DRAWN: CTL	DATE: APRIL 2019	PROJECT: 632-19

2 of 6

Bonafide Betties Pie Company
505 N Goliad

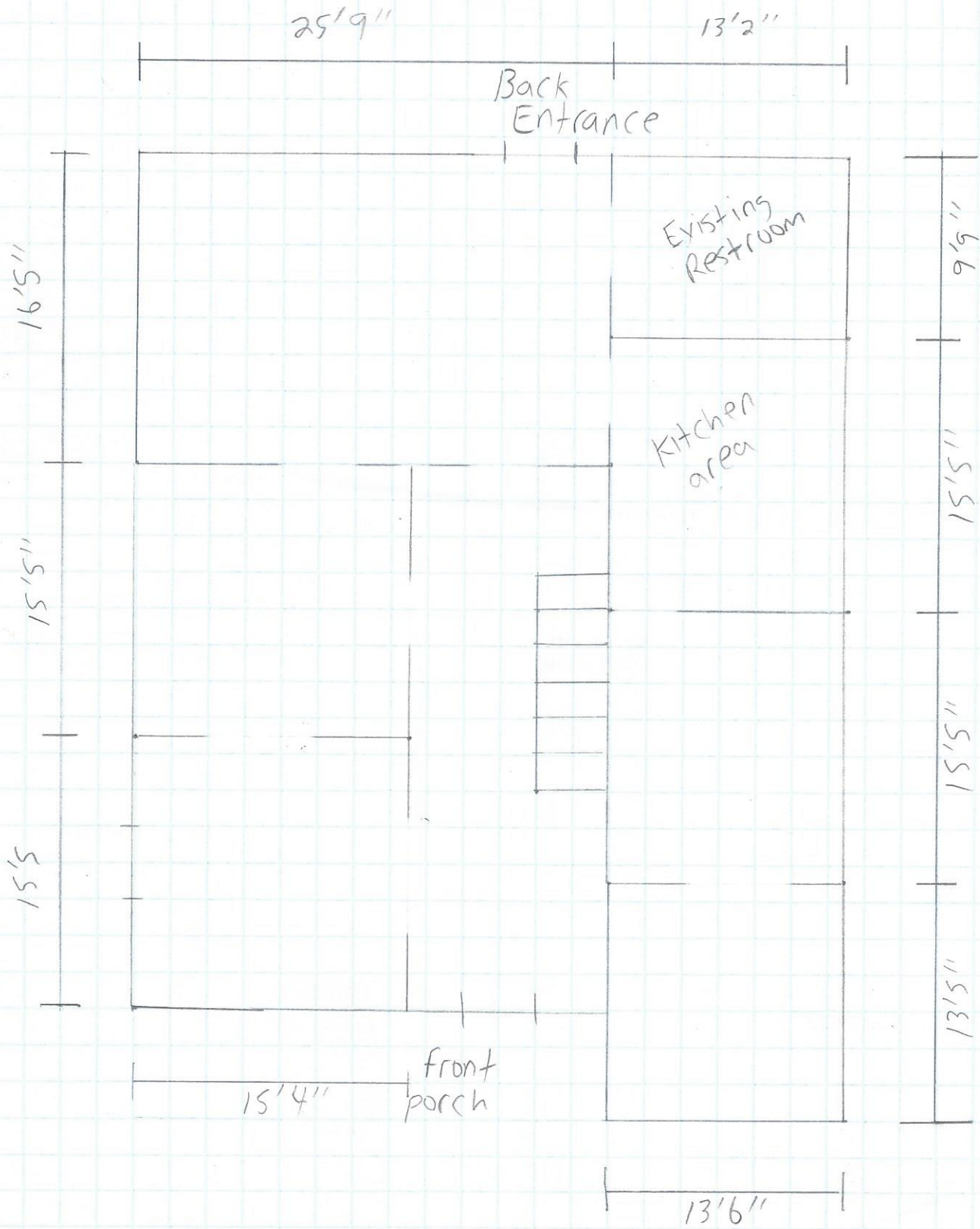

upstairs area

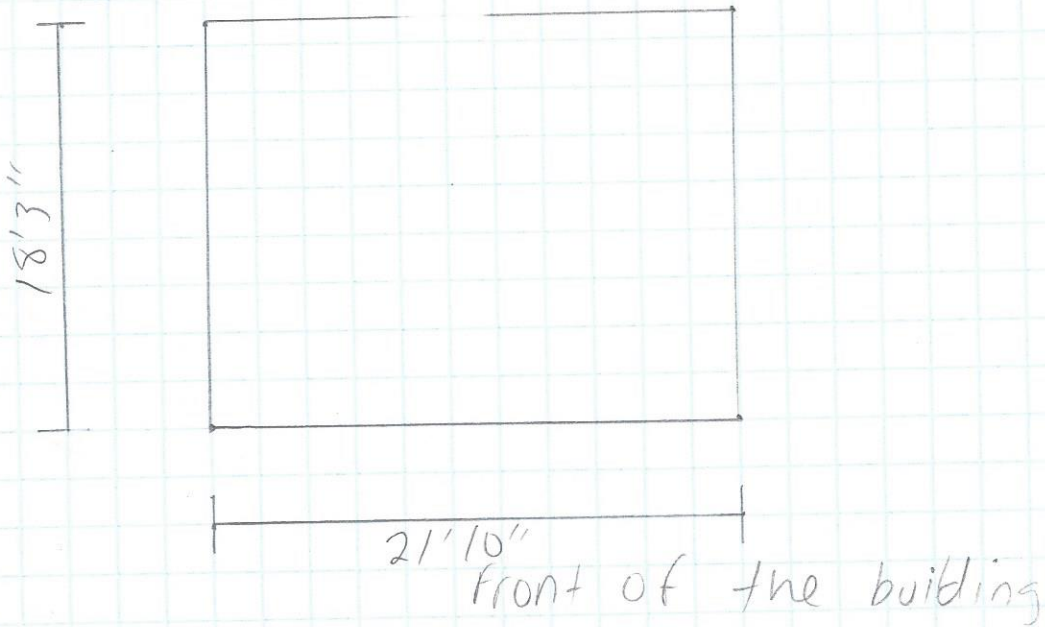
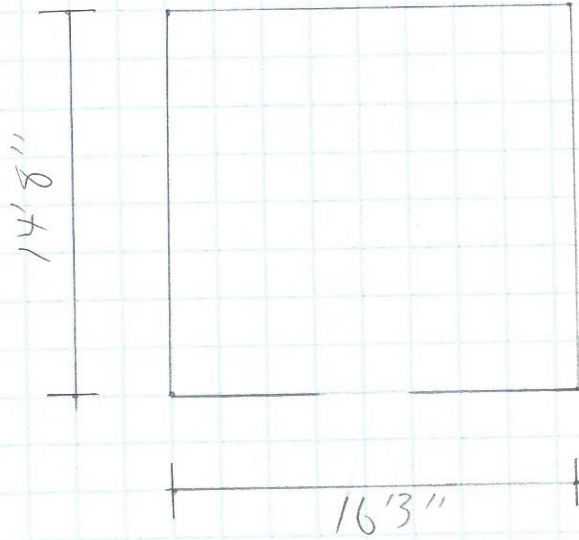

Kitchen layout

18" furnished inside wall to inside wall

The existing window ledge is 43" off the unfinished floor and is 36" tall

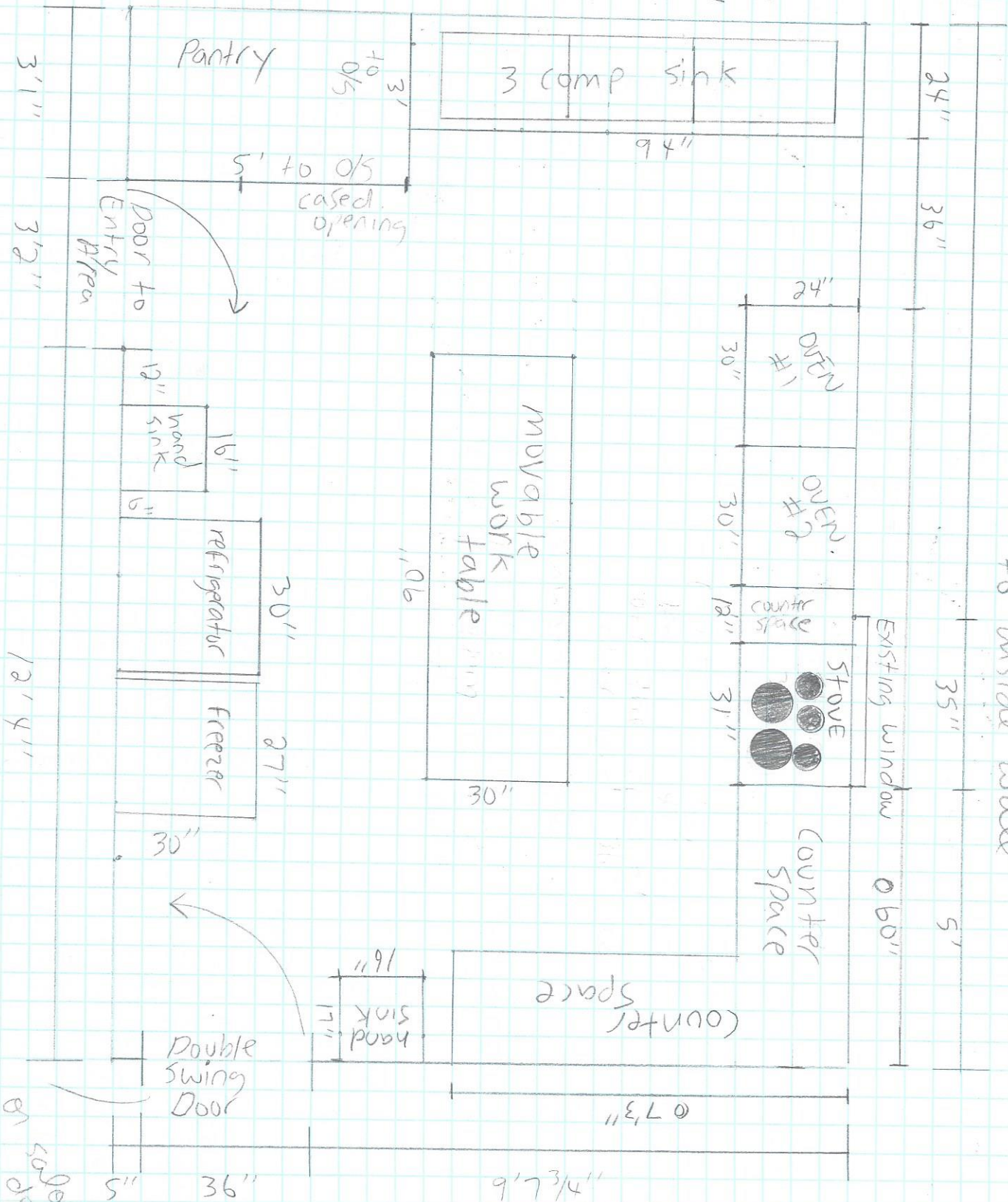

13'3/4" finished inside wall to inside wall

5' 50" deep