

City of Rockwall

Planning & Zoning Department
385 S. Goliad Street
Rockwall, Texas 75032
(P): (972) 771-7745
(W): www.rockwall.com

The City of Rockwall GIS maps are continually under development and therefore subject to change without notice. While we endeavor to provide timely and accurate information, we make no guarantees. The City of Rockwall makes no warranty, express or implied, including warranties of merchantability and fitness for a particular purpose. Use of the information is the sole responsibility of the user.

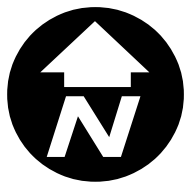



City of Rockwall

Planning & Zoning Department
385 S. Goliad Street
Rockwall, Texas 75087
(P): (972) 771-7745
(W): www.rockwall.com

The City of Rockwall GIS maps are continually under development and therefore subject to change without notice. While we endeavor to provide timely and accurate information, we make no guarantees. The City of Rockwall makes no warranty, express or implied, including warranties of merchantability and fitness for a particular purpose. Use of the information is the sole responsibility of the user.

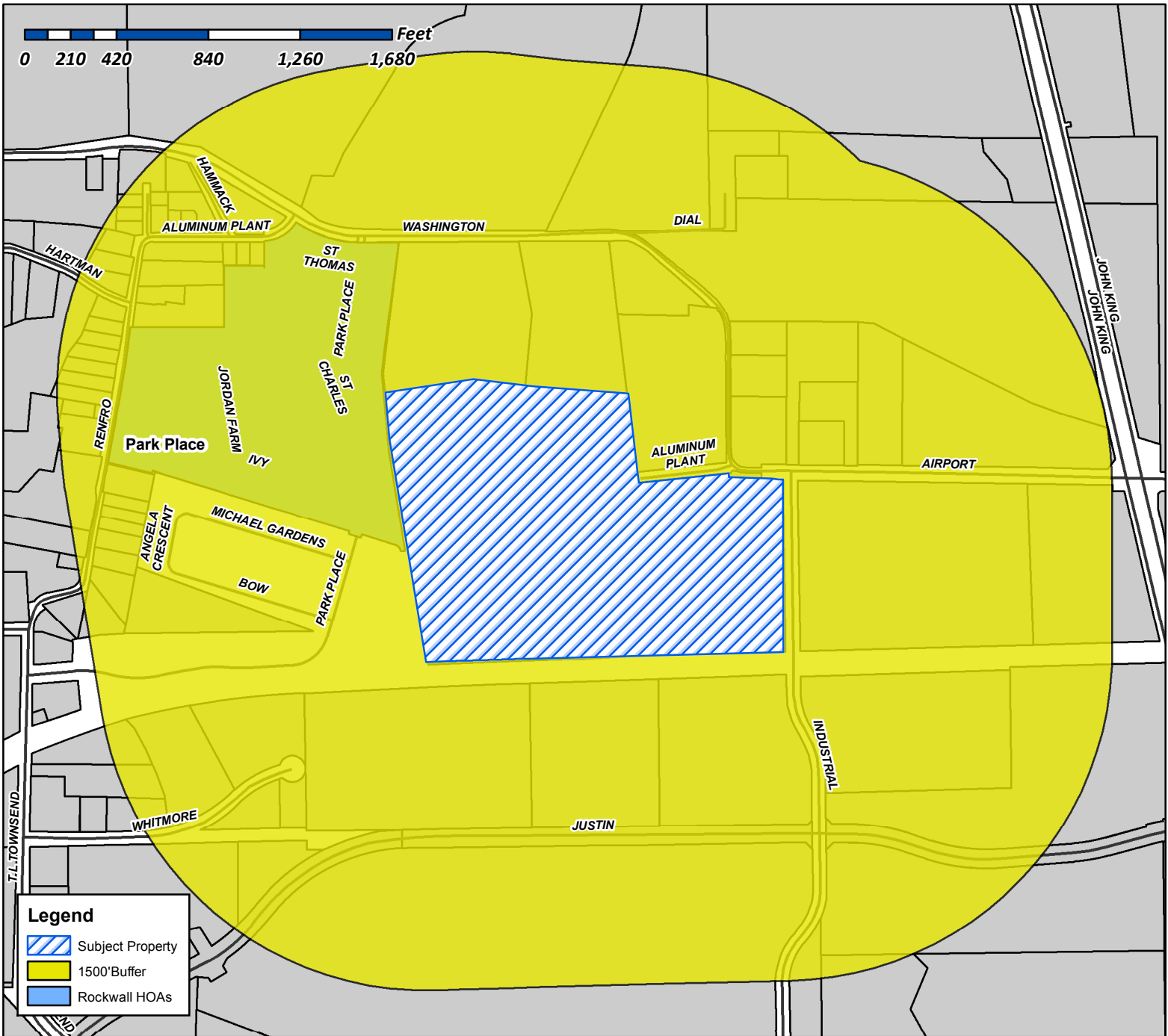

Case Number: Z2019-002
Case Name: SUP for SPR Packaging
Case Type: Zoning
Zoning: Light Industrial (LI) District
Case Address: SW Corner of Industrial Blvd. and Airport Road

Date Created: 1/18/2019
 For Questions on this Case Call (972) 771-7745

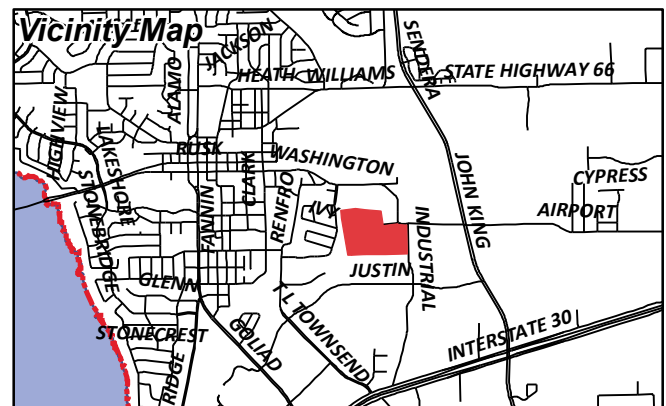



City of Rockwall

Planning & Zoning Department
385 S. Goliad Street
Rockwall, Texas 75087
(P): (972) 771-7745
(W): www.rockwall.com

The City of Rockwall GIS maps are continually under development and therefore subject to change without notice. While we endeavor to provide timely and accurate information, we make no guarantees. The City of Rockwall makes no warranty, express or implied, including warranties of merchantability and fitness for a particular purpose. Use of the information is the sole responsibility of the user.

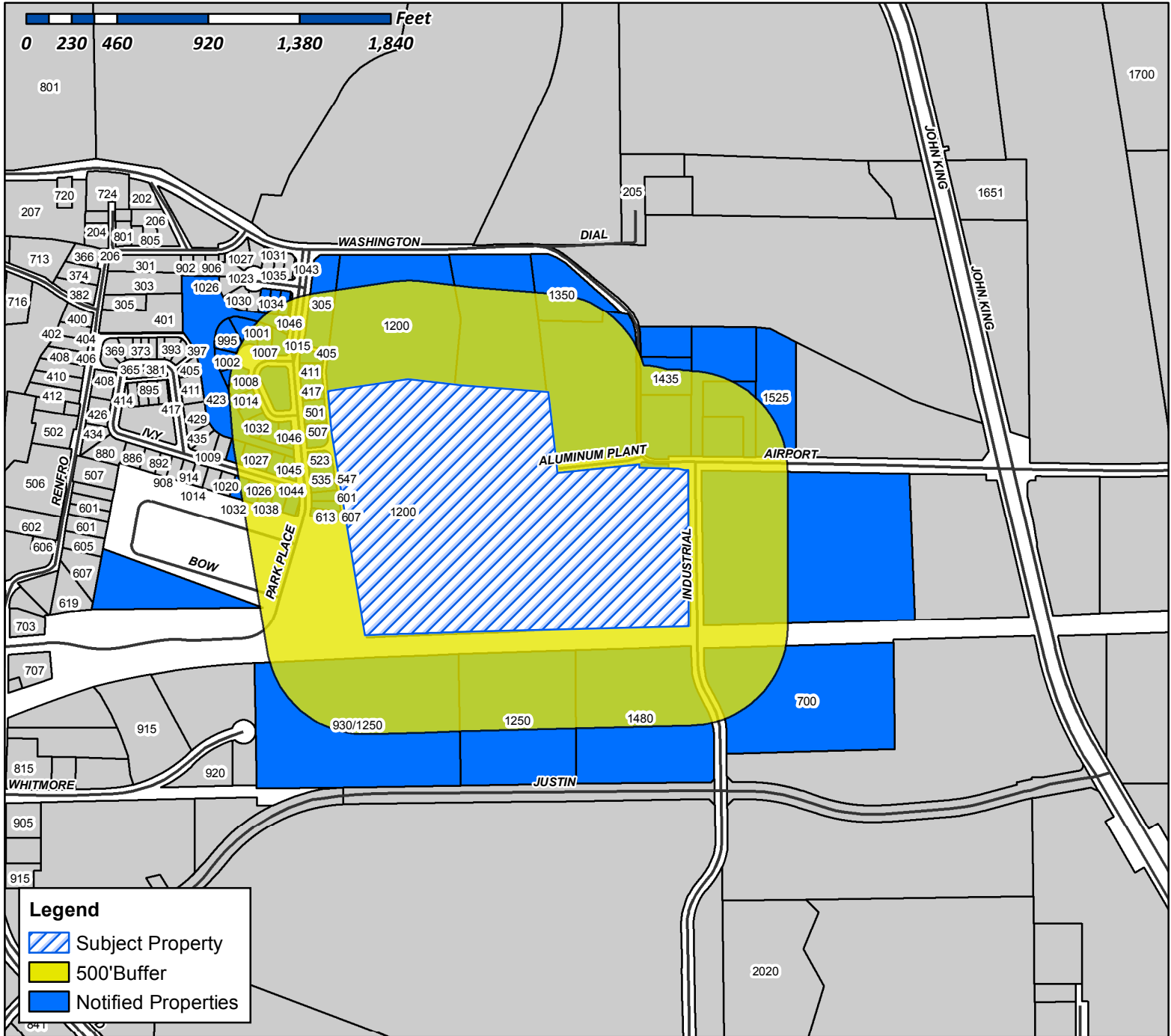

Case Number: Z2019-002
Case Name: SUP for SPR Packaging
Case Type: Zoning
Zoning: Light Industrial (LI) District
Case Address: SW Corner of Industrial Blvd. and Airport Road

Date Created: 1/22/2019
For Questions on this Case Call (972) 771-7745

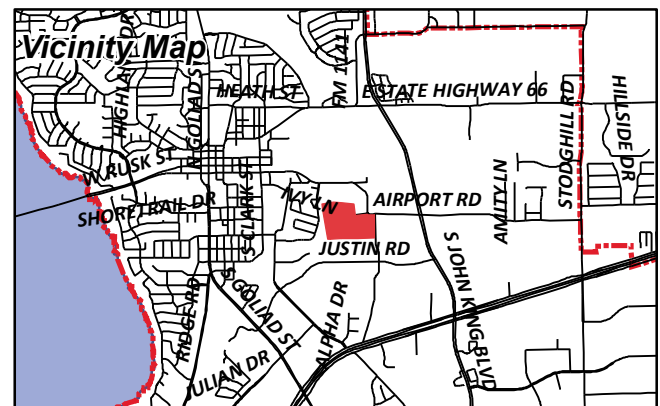

CURRENT RESIDENT
1001 ST CHARLES CT
ROCKWALL, TX 75087

CURRENT RESIDENT
1002 ST CHARLES CT
ROCKWALL, TX 75087

TROSPER MARK AND GLORIA
1007 ST. CHARLES CT
ROCKWALL, TX 75087

TROSPER MARK AND GLORIA
1007 ST. CHARLES CT
ROCKWALL, TX 75087

CURRENT RESIDENT
1008 ST CHARLES CT
ROCKWALL, TX 75087

CURRENT RESIDENT
1014 ST CHARLES CT
ROCKWALL, TX 75087

CURRENT RESIDENT
1015 ST CHARLES CT
ROCKWALL, TX 75087

DAVID DAVID A AND CHRISTINE A
1020 SAINT CHARLES CT
ROCKWALL, TX 75087

CURRENT RESIDENT
1021 IVY LN
ROCKWALL, TX 75087

FECHT JARED W & JULIE
1026 IVY LN
ROCKWALL, TX 75087

YOUNG PHIL & KATHY
1026 SAINT CHARLES COURT
ROCKWALL, TX 75087

CURRENT RESIDENT
1027 IVY LN
ROCKWALL, TX 75087

JACKSON JOEY W AND ANITA L
1032 IVY LANE
ROCKWALL, TX 75087

FIELDS SHAY AND JONI
1032 ST CHARLES COURT
ROCKWALL, TX 75087

EDWARDS EDWINA W REVOCABLE TRUST
1034 ST THOMAS CT
ROCKWALL, TX 75087

CURRENT RESIDENT
1038 ST THOMAS CT
ROCKWALL, TX 75087

ALMQUIST DANA
1038 IVY LANE
ROCKWALL, TX 75087

CURRENT RESIDENT
1039 IVY LN
ROCKWALL, TX 75087

CURRENT RESIDENT
1040 ST CHARLES CT
ROCKWALL, TX 75087

CURRENT RESIDENT
1042 ST THOMAS CT
ROCKWALL, TX 75087

SMITH TAMMY WILLIAMS AND RICHARD
1044 IVY LN
ROCKWALL, TX 75087

SMITH RICHARD AND TAMMY
1044 IVY LN
ROCKWALL, TX 75087

CURRENT RESIDENT
1045 IVY LN
ROCKWALL, TX 75087

CURRENT RESIDENT
1046 ST CHARLES CT
ROCKWALL, TX 75087

CURRENT RESIDENT
1046 ST THOMAS CT
ROCKWALL, TX 75087

CONFIDENTIAL
1050 IVY LANE
ROCKWALL, TX 75087

ZAPH & ATH PROPERTIES
1125 WATERSIDE CIR
ROCKWALL, TX 75087

HOULE GARY AND AYURNI NAKAMURA
114 MISCHIEF LN
ROCKWALL, TX 75032

CURRENT RESIDENT
1200 E WASHINGTON
ROCKWALL, TX 75087

CURRENT RESIDENT
1200 E WASHINGTON
ROCKWALL, TX 75087

CURRENT RESIDENT
1250 JUSTIN RD
ROCKWALL, TX 75087

SOMMER RICHELLE AND RICHARD
131 COPTER LN
FATE, TX 75189

CURRENT RESIDENT
1350 E WASHINGTON
ROCKWALL, TX 75087

CURRENT RESIDENT
1435 E WASHINGTON ST
ROCKWALL, TX 75087

FLEXLAND LP
1480 JUSTIN RD
ROCKWALL, TX 75087

ALVAPLAST US INC
1480 JUSTIN RD
ROCKWALL, TX 75087

ALVAPLAST US DEVELOPMENT LLC
1480 JUSTIN ROAD
ROCKWALL, TX 75087

CURRENT RESIDENT
1525 AIRPORT RD
ROCKWALL, TX 75087

VRANA MARK AND
1650 JOHN KING BLVD APT 3107
ROCKWALL, TX 75032

LAKEVIEW SUMMIT PROPERTIES LLC
1870 HILLCROFT DR
ROCKWALL, TX 75087

P & P ENTERPRISES
230 MYERS RD
HEATH, TX 75032

SHERMAN JOCELYN D
233 WILLINGHAM DR
COPPELL, TX 75019

CURRENT RESIDENT
305 PARK PLACE
ROCKWALL, TX 75087

COLUMBIA DEVELOPMENT CO LLC
305 PARK PLACE BLVD
ROCKWALL, TX 75087

COLUMBIA EXTRUSION CORP
305 PARK PLACE BLVD
ROCKWALL, TX 75087

LAKES REGIONAL MHMR CENTER
400 AIRPORT RD
TERRELL, TX 75160

BARRON GARY S AND DELL S
405 PARK PLACE BLVD
ROCKWALL, TX 75087

JONES KENNETH AND CINDY
411 PARK PLACE BLVD
ROCKWALL, TX 75087

COLBERT PHILIP AND MARGIE
417 PARK PLACE BLVD
ROCKWALL, TX 75087

STANLEY STEVEN B AND ROBIN
423 PARK PLACE BLVD
ROCKWALL, TX 75087

MORGAN WILBUR J AND NANCY F
429 PARK PLACE BLVD
ROCKWALL, TX 75087

ROLLINS DANNY & JONNA
4505 LAKE HILL DR
ROWLETT, TX 75089

KRAEMER TERESA A
4525 COLE AVENUE 0
DALLAS, TX 75205

LOVOI JOSEPH J SR AND VELMA J
501 PARK PLACE BLVD
ROCKWALL, TX 75087

CURRENT RESIDENT
507 PARK PLACE BLVD
ROCKWALL, TX 75087

RASMUSSEN MICHAEL AND DELILA RASMUSSEN
507 PARK PLACE BLVD
ROCKWALL, TX 75087

GARCIA MELISSA P AND
513 PARK PLACE BLVD
ROCKWALL, TX 75087

BLACKWOOD SCOTT W & GLENITA G
5205 S FM 549
ROCKWALL, TX 75032

CURRENT RESIDENT
523 PARK PLACE BLVD
ROCKWALL, TX 75087

PROPER GROUP, LLC
5250 TX-78 0
SACHSE, TX 75048

CURRENT RESIDENT
535 PARK PLACE BLVD
ROCKWALL, TX 75087

HENRY PATRICIA A
541 PARK PLACE BLVD
ROCKWALL, TX 75087

BAYS JACOB M
5435 N GARLAND AVE 0
GARLAND, TX 75040

CURRENT RESIDENT
547 PARK PLACE BLVD
ROCKWALL, TX 75087

DUKE JERI L
5911 PINEY BIRCH COURT
KINGWOOD, TX 77345

CURRENT RESIDENT
601 PARK PLACE BLVD
ROCKWALL, TX 75087

CURRENT RESIDENT
607 PARK PLACE BLVD
ROCKWALL, TX 75087

ROCKWALL COMMUNITY PLAYHOUSE
609 E RUSK ST
ROCKWALL, TX 75087

CURRENT RESIDENT
613 PARK PLACE BLVD
ROCKWALL, TX 75087

CURRENT RESIDENT
700 INDUSTRIAL
ROCKWALL, TX 75087

CONTINENTAL PET TECHNOLOGY
700 INDIAN SPRINGS DR STE 100
LANCASTER, PA 17601

BENEDETTO MATT
907 W HOLIDAY RD
ROCKWALL, TX 75087

MOORE CONNIE JO
908 COUNTRY CLUB DR
HEATH, TX 75032

WHITMORE MANUFACTURING CO
930 WHITMORE DRIVE
ROCKWALL, TX 75087

WHITMORE MANUFACTURING CO
930 WHITMORE DRIVE
ROCKWALL, TX 75087

MARTIN CHARLES TED & RHONDA K
995 ST CHARLES CT
ROCKWALL, TX 75087

COX STEPHEN
M/R
, TX

PODINA HERB AND LAURA
PO BOX 1586
ROCKWALL, TX 75087

SOROPTIMIST INT'L OF ROCKWALL
PO BOX 372
ROCKWALL, TX 75087

DAVIS SHAUNTE AND JACOB
PO BOX 462311
GARLAND, TX 75046

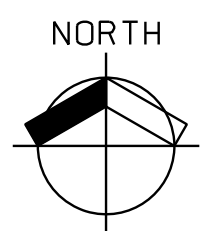
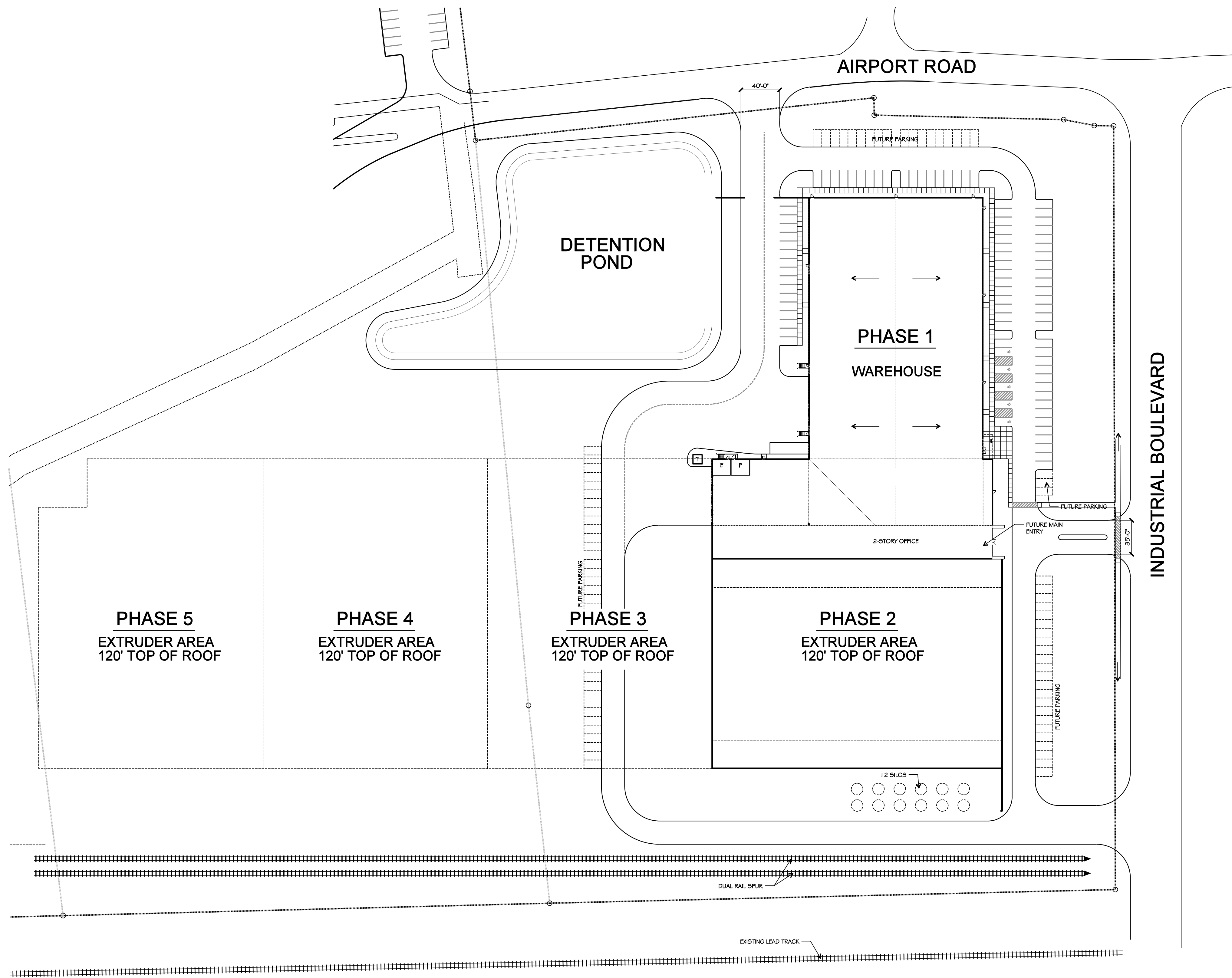

1 SPECIAL USE PERMIT
BUILDING MASTERPLAN
SCALE: 1"=60'-0"

Drawn:
Checked:
MARK W. PROSS
Date:
01/16/2019

#	DATE	DESCRIPTION

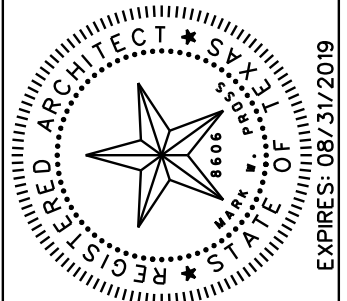

pross design group, incorporated
2610 Harvest Hill Road, Suite 100, Dallas, Texas 75228 972/758-1400

SPR PACKAGING
SPR NORTH
ROCKWALL, TEXAS

job no
1850
sheet
A1.0

PROPERTY DESCRIPTION

42.6035 ACRE PARCEL

N. BUTLER SURVEY - ABSTRACT NO. 20

R. BALLARD SURVEY - ABSTRACT NO. 29

CITY OF ROCKWALL, ROCKWALL COUNTY, TEXAS

BEING A 42.6035 ACRE PARCEL OF LAND SITUATED IN THE N. BUTLER SURVEY ABSTRACT NO. 20 AND THE R. BALLARD SURVEY, ABSTRACT NO. 29, CITY OF ROCKWALL, ROCKWALL COUNTY, TEXAS; SAID 42.6035 ACRE TRACT BEING ALL OF 11.3736 ACRE OF TRACT OF LAND DESCRIBED IN GENERAL WARRANTY DEED TO ALVAPLAST U.S., INC., A DELAWARE CORPORATION RECORDED IN INSTRUMENT NUMBER 2015000002739 OF THE OFFICIAL PUBLIC RECORDS OF ROCKWALL COUNTY, TEXAS; AND BEING PART OF 98.319 ACRE TRACT OF LAND DESCRIBED IN A WARRANTY DEED TO COLUMBIA EXTRUSION CORPORATION, DATED DECEMBER 22, 1988 AND RECORDED IN VOLUME 444, PAGE 102 OF THE REAL PROPERTY RECORDS OF ROCKWALL COUNTY, TEXAS; AND BEING A PART OF LOT 1 IN BLOCK 1 OF INDALLOY ADDITION, AN ADDITION TO THE CITY OF ROCKWALL, ROCKWALL COUNTY, TEXAS ACCORDING TO THE PLAT THEREOF RECORDED IN CABINET "D", SLIDE 273 OF THE PLAT RECORDS OF ROCKWALL COUNTY TEXAS; SAID 42.6035 ACRE TRACT BEING MORE PARTICULARLY DESCRIBED BY METES AND BOUNDS AS FOLLOWS:

BEGINNING AT A POINT FOR CORNER AT THE INTERSECTION OF THE WEST RIGHT-OF-WAY LINE OF INDUSTRIAL BOULEVARD (A 65-FOOT WIDE RIGHT-OF-WAY) AND THE SOUTH RIGHT-OF-WAY LINE OF AIRPORT ROAD (A VARIABLE WIDTH RIGHT-OF-WAY);

THENCE SOUTH 00° 07' 36" EAST ALONG THE WEST RIGHT-OF-WAY LINE OF SAID INDUSTRIAL BOULEVARD AND THE EAST LINE OF SAID 11.3736 ACRE ALVAPLAST U.S., INC. TRACT FOR A DISTANCE OF 788.63 FEET TO A POINT FOR CORNER IN THE NORTH RIGHT-OF-WAY LINE OF UP/DALLAS GARLAND N.E. RAILROAD (A 100-FOOT WIDE RIGHT-OF-WAY); SAID POINT BEING THE SOUTHEAST CORNER OF SAID 11.3736 ACRE ALVAPLAST U.S., INC. TRACT;

THENCE SOUTH 88° 36' 50" WEST DEPARTING THE WEST RIGHT-OF-WAY LINE OF SAID INDUSTRIAL BOULEVARD AND ALONG THE SAID NORTH LINE OF UP /DALLAS GARLAND N.E. RAILROAD AND THE SOUTH LINE OF SAID 11.3736 ACRE ALVAPLAST U.S., INC. TRACT, FOR A DISTANCE OF 584.08 FEET TO THE SOUTHWEST CORNER OF SAID 11.3736 ACRE ALVAPLAST U.S., INC. TRACT

AND THE SOUTHEAST CORNER OF AFORESAID LOT 1 IN BLOCK 1 OF INDALLOY ADDITION, SAID POINT ALSO BEING THE SOUTHEAST CORNER OF AFORESAID 98.319 ACRE TRACT DESCRIBED IN DEED TO COLUMBIA EXTRUSION CORPORATION ;

THENCE SOUTH 88° 32' 20" WEST CONTINUING ALONG THE SAID NORTH LINE OF UP /DALLAS GARLAND N.E. RAILROAD AND THE SOUTH LINE OF SAID LOT 1 IN BLOCK 1 OF INDALLOY ADDITION AND PASSING AND PASSING APPROXIMATELY AT A DISTANCE OF 332.77 FEET THE SOUTHWEST CORNER OF AFORESAID LOT 1 IN BLOCK 1 OF INDALLOY ADDITION AND CONTINUING ALONG THE SAID NORTH LINE OF UP /DALLAS GARLAND N.E. RAILROAD FOR A TOTAL DISTANCE OF 578.23 FEET TO A POINT FOR CORNER, SAID POINT BEING THE BEGINNING OF A CURVE TO THE RIGHT HAVING A RADIUS OF 21774.77 FEET WITH A CENTRAL ANGLE OF 00° 58' 11" AND A CHORD BEARING SOUTH 88° 05' 13" WEST AT A DISTANCE OF 368.51 FEET;

THENCE SOUTHWESTERLY AND FOLLOWING ALONG SAID CURVE TO THE RIGHT AND CONTINUING ALONG THE SAID NORTH LINE OF UP /DALLAS GARLAND N.E. RAILROAD FOR AN ARC DISTANCE OF 368.52 FEET TO A POINT FOR CORNER;

THENCE SOUTH 88° 04' 12" WEST CONTINUING ALONG THE SAID NORTH LINE OF UP /DALLAS GARLAND N.E. RAILROAD FOR A DISTANCE OF 101.65 FEET TO A POINT FOR CORNER;

THENCE NORTH 09° 24' 49" WEST DEPARTING THE SAID NORTH LINE OF UP /DALLAS GARLAND N.E. RAILROAD FOR A DISTANCE OF 1039.14 FEET TO A POINT FOR CORNER IN THE EAST BOUNDARY LINE OF PARK PLACE WEST II, AN ADDITION TO THE CITY OF ROCKWALL, ROCKWALL COUNTY, TEXAS, ACCORDING TO THE AMENDED PLAT THEREOF RECORDED IN CABINET "G", SLIDE 100 OF THE PLAT RECORDS OF ROCKWALL COUNTY, TEXAS;

THENCE NORTH 04° 52' 54" WEST ALONG THE EAST LINE OF SAID PARK PLACE WEST ADDITION FOR A DISTANCE OF 207.14 FEET TO A POINT FOR CORNER;

THENCE NORTH 81° 27' 00" EAST LEAVING THE EAST LINE OF SAID PARK PLACE WEST ADDITION FOR A DISTANCE OF 408.12 FEET TO A POINT FOR CORNER;

THENCE SOUTH 83° 23' 14" EAST AND PASSING AT A DISTANCE OF 216.91 FEET THE WEST LINE OF AFORESAID LOT 1 IN BLOCK 1 OF INDALLOY ADDITION AND CONTINUING ON FOR A TOTAL DISTANCE OF 274.94 FEET TO A POINT FOR CORNER;

THENCE SOUTH 85° 37' 16" EAST FOR A DISTANCE OF 435.64 FEET TO A POINT FOR CORNER IN THE EAST LINE OF AFORESAID LOT 1 IN BLOCK 1 OF INDALLOY ADDITION AND THE WEST LINE OF 7.497 ACRE TRACT OF LAND DESCRIBED IN DEED TO ROCKWALL COMMUNITY PLAYHOUSE AND RECORDED IN VOULME 4239, PAGE 203 OF THE REAL PROPERTY RECORDS OF ROCKWALL COUNTY, TEXAS;

THENCE SOUTH 06° 42' 50" EAST ALONG THE EAST LINE OF AFORESAID LOT 1 IN BLOCK 1 OF INDALLOY ADDITION AND THE WEST LINE OF SAID 7.497 ACRE TRACT OF LAND DESCRIBED IN DEED TO ROCKWALL COMMUNITY PLAYHOUSE, FOR A DISTANCE OF 360.89 FEET TO A POINT FOR CORNER AT THE END OF A 50' WIDE STREET DEDICATION TO THE CITY OF ROCKWALL, ROCKWALL COUNTY, TEXAS BY DEED RECORDED IN VOLUME 67, PAGE 116 OF THE DEED RECORDS OF ROCKWALL COUNTY, TEXAS

THENCE SOUTH 06° 22' 45" EAST CONTINUING ALONG THE EAST LINE OF AFORESAID LOT 1 IN BLOCK 1 OF INDALLOY ADDITION FOR A DISTANCE OF 50.93 FEET TO A POINT FOR CORNER IN THE SOUTH RIGHT-OF-WAY LINE OF AFORESAID AIRPORT ROAD; SAID POINT ALSO BEING THE NORTHWEST CORNER OF AFORESAID 11.3736 ACRE ALVAPLAST U.S., INC. TRACT;

THENCE DEPARTING THE WEST LINE OF SAID 11.3736 ACRE ALVAPLAST U.S., INC. TRACT AND THE EAST LINE OF SAID LOT 1 IN BLOCK 1 AND ALONG THE SOUTH RIGHT-OF-WAY LINE OF SAID AIRPORT ROAD, THE FOLLOWING COURSES AND DISTANCES NUMBERED **(1) THROUGH (5)**;

1. NORTH 83° 53' 38" EAST FOR A DISTANCE OF 413.66 FEET TO A POINT FOR CORNER;
2. SOUTH 01° 01' 31" EAST FOR A DISTANCE OF 17.89 FEET TO A POINT FOR CORNER;
3. SOUTH 88° 37' 46" EAST FOR A DISTANCE OF 195.72 FEET TO A POINT FOR CORNER;
4. SOUTH 79° 05' 55" EAST FOR A DISTANCE OF 32.05 FEET TO A POINT FOR CORNER;
5. SOUTH 88° 51' 14" EAST FOR A DISTANCE OF 20.01 FEET TO THE POINT OF BEGINNING AND CONTAINING 42.6035 ACRES OF LAND, MORE OR LESS.