

SP2019-039 - AMENDED SITE PLAN FOR 3005 N. GOLIAD STREET
 SITE PLAN - LOCATION MAP = [yellow square icon]



City of Rockwall

Planning & Zoning Department
 385 S. Goliad Street
 Rockwall, Texas 75032
 (P): (972) 771-7745
 (W): www.rockwall.com

The City of Rockwall GIS maps are continually under development and therefore subject to change without notice. While we endeavor to provide timely and accurate information, we make no guarantees. The City of Rockwall makes no warranty, express or implied, including warranties of merchantability and fitness for a particular purpose. Use of the information is the sole responsibility of the user.





September 3, 2019

DO NOT SCALE
 THESE PLANS

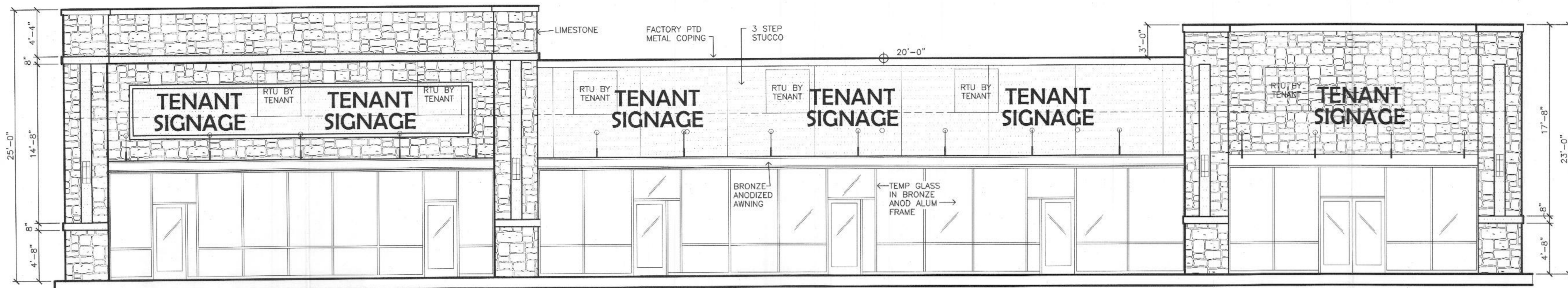

1 east elevation
 scale: 3/16" = 1'-0"

EAST FACADE: 1,503 SF (NO WINDOWS & DOORS)
 STONE: 859 SF, 57%
 3 STEP STUCCO: 644 SF, 43%

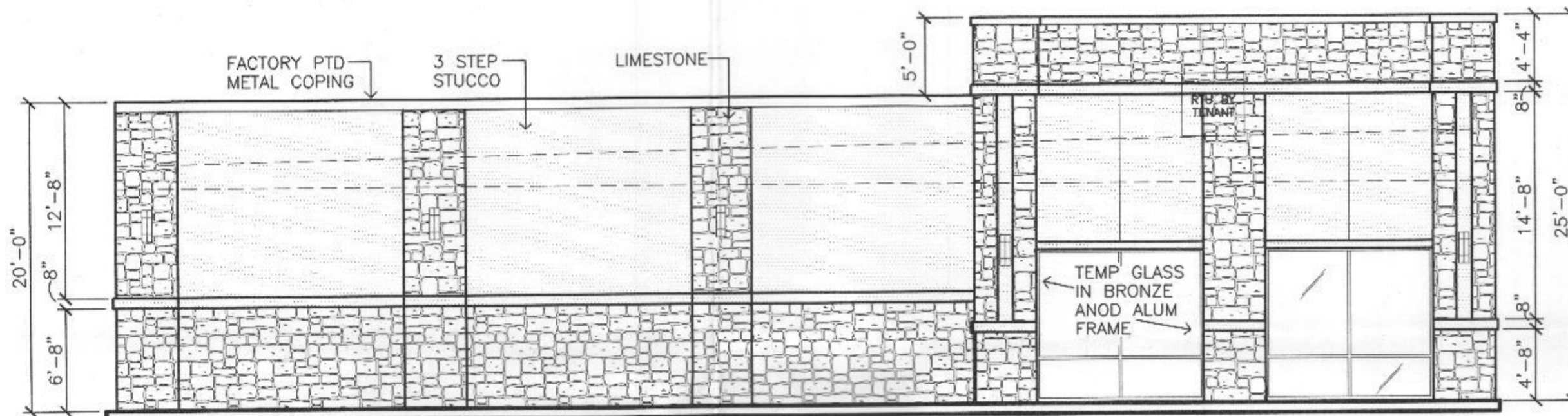

2 south elevation
 scale: 1/8" = 1'-0"

SOUTH FACADE: 1,930 SF
 STONE: 1,034 SF, 53%
 3 STEP STUCCO: 896 SF, 47%

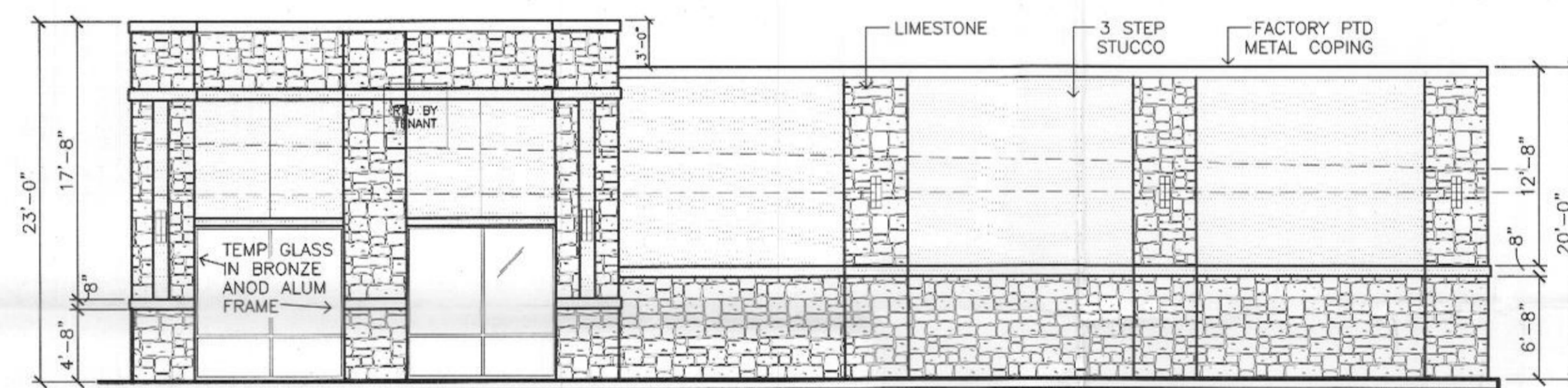

3 north elevation
 scale: 1/8" = 1'-0"

NORTH FACADE: 1,803 SF
 STONE: 918 SF, 51%
 3 STEP STUCCO: 885 SF, 49%

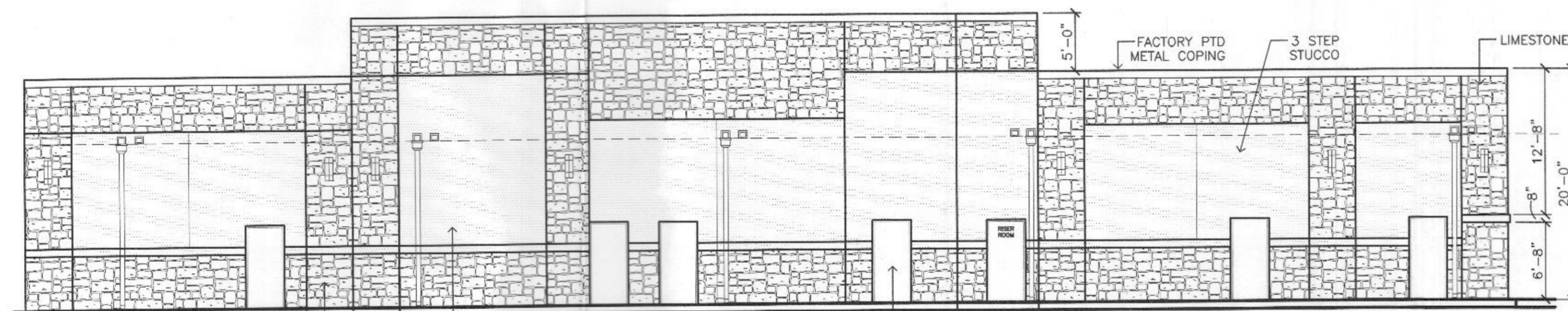

4 west elevation
 scale: 1/8" = 1'-0"

WEST FACADE: 2,949 SF
 STONE: 1,598 SF, 54%
 3 STEP STUCCO: 1,460 SF, 46%

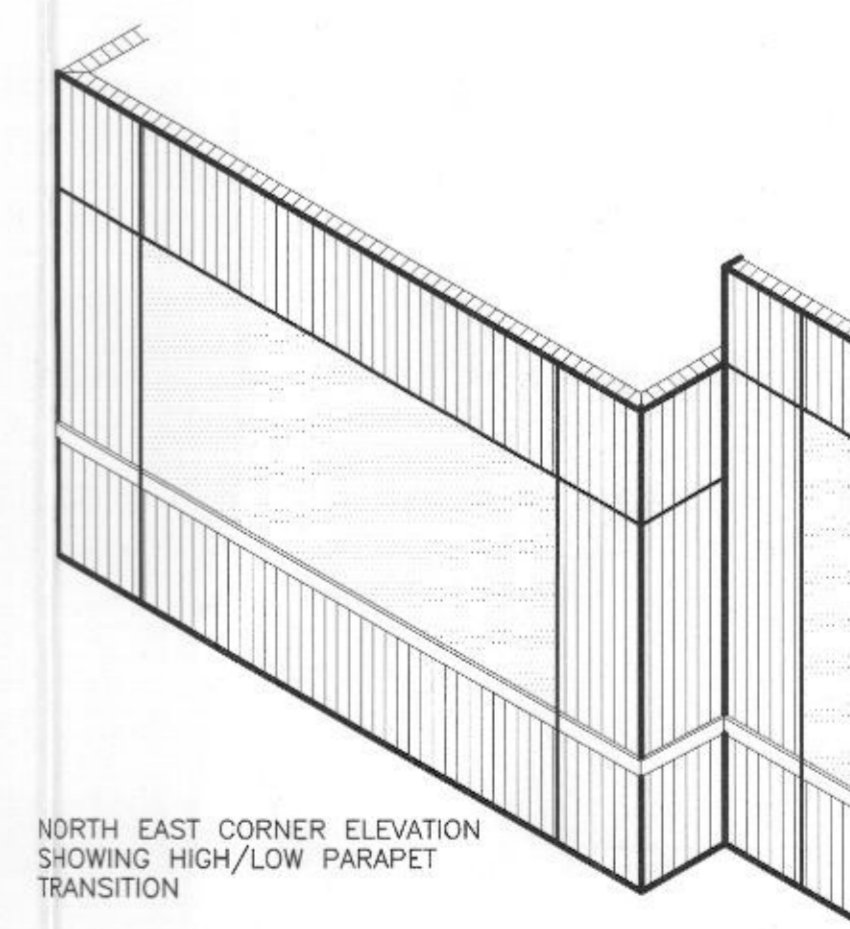

NORTH EAST CORNER ELEVATION
 SHOWING HIGH/LOW PARAPET
 TRANSITION

- 3 STEP STUCCO**
- EXTERIOR MATERIALS:**
1. STOREFRONT, AWNINGS & ROOFING: DARK BRONZE ANODIZED ALUMINUM.
 2. PIPS COLOR: SW 7047 PORPOISE
 3. STONE: 1 1/2" THICK SILVER MIST LIMESTONE; CALL CARTER LYON AT SPECIFIED PRODUCTS
- SUBMIT SAMPLES TO OWNER TO CONFIRM

Owner:
 DA 3009 Goliad Partners, LP
 14114 Dallas Parkway #670
 Dallas, Texas 75254

Project:
Shell Building
 3005 N. Goliad
 Rockwall, Texas 75087

Scale: as noted
 Issue For:
 Site plan submittal 6-6-19
 Site plan REVISIONS 7-1-19
 Permit issue: 9-3-19
 Facade REV 10-18-19

Sheet Number:
A3
 Exterior Elevations

