

0 130 260 520 780 1,040 Feet

SP2019-028 - NORTHGATE SUBDIVISION  
SITE PLAN - LOCATION MAP = 

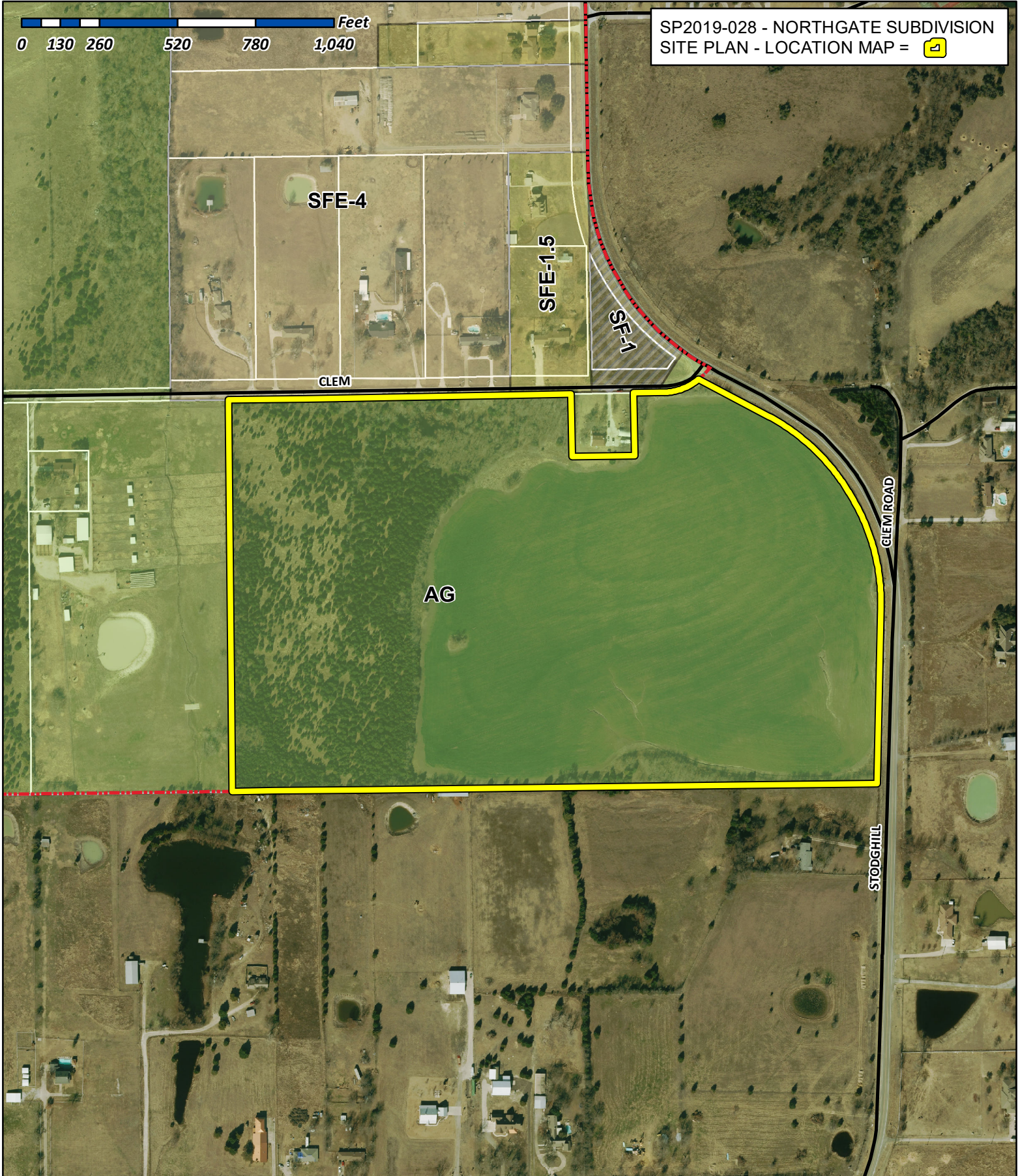

# City of Rockwall

Planning & Zoning Department  
385 S. Goliad Street  
Rockwall, Texas 75032  
(P): (972) 771-7745  
(W): [www.rockwall.com](http://www.rockwall.com)

The City of Rockwall GIS maps are continually under development and therefore subject to change without notice. While we endeavor to provide timely and accurate information, we make no guarantees. The City of Rockwall makes no warranty, express or implied, including warranties of merchantability and fitness for a particular purpose. Use of the information is the sole responsibility of the user.





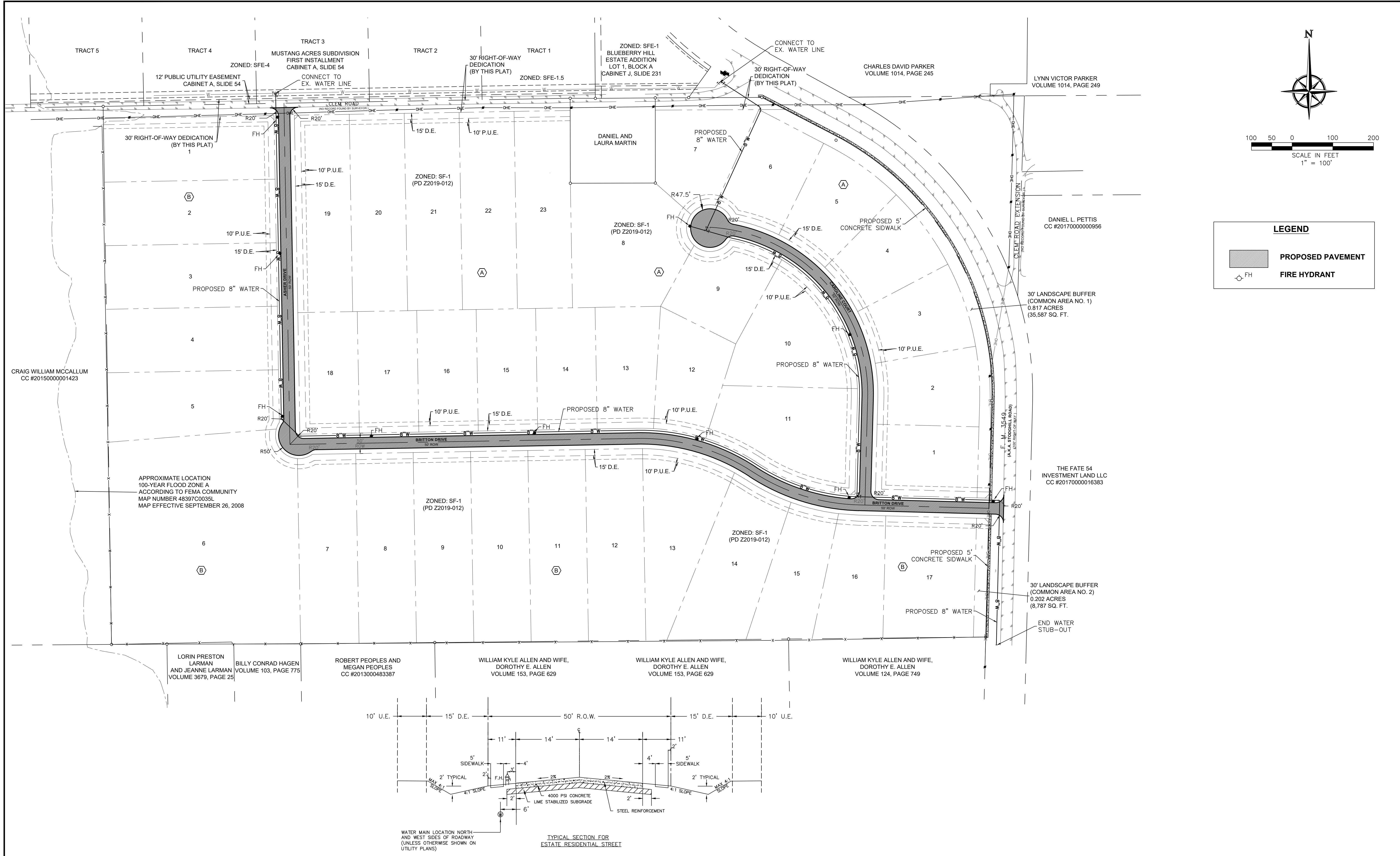

**LEGEND**

- PROPOSED PAVEMENT
- FIRE HYDRANT

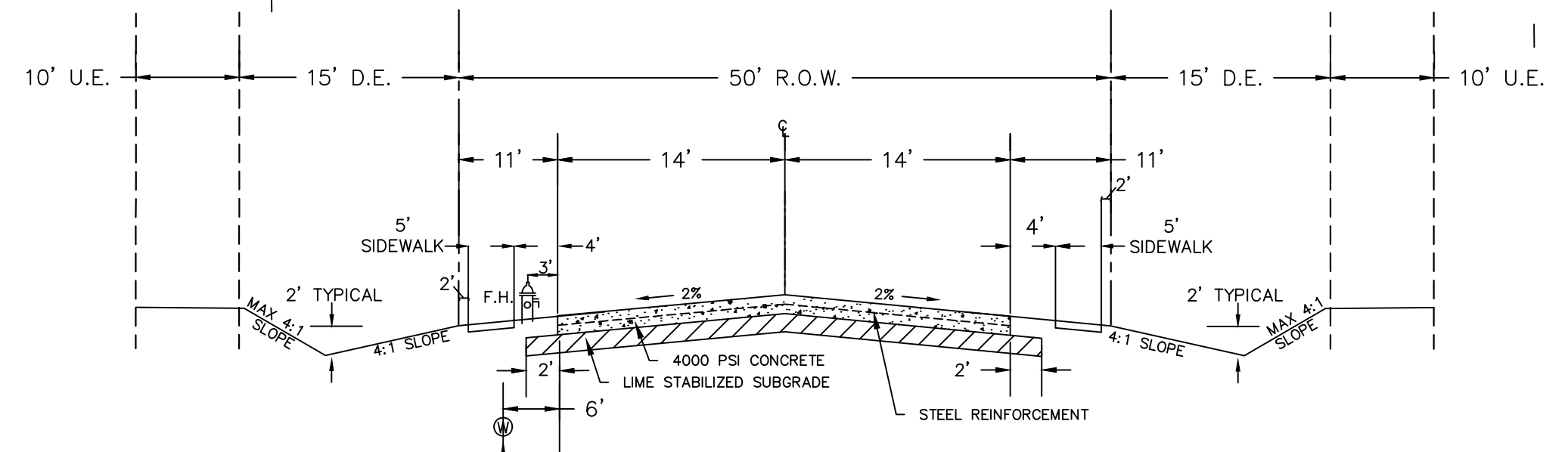

TYPICAL SECTION FOR ESTATE RESIDENTIAL STREET  
WATER MAIN LOCATION NORTH AND WEST SIDES OF ROADWAY (UNLESS OTHERWISE SHOWN ON UTILITY PLANS)

**CAUTION! EXISTING UTILITIES**  
CONTRACTOR SHOULD CALL 1-800-DIG-TESS PRIOR TO BEGINNING ANY CONSTRUCTION ACTIVITIES FOR EXISTING UTILITY LOCATIONS. EXISTING UTILITIES AND UNDERGROUND FACILITIES INDICATED ON THESE PLANS HAVE BEEN LOCATED FROM REFERENCE INFORMATION. IT IS THE RESPONSIBILITY OF THE CONTRACTOR TO VERIFY BOTH HORIZONTALLY AND VERTICALLY THE LOCATION OF ALL EXISTING UTILITIES AND UNDERGROUND FACILITIES PRIOR TO CONSTRUCTION AND TO TAKE NECESSARY PRECAUTIONS IN ORDER TO PROTECT ALL FACILITIES ENCOUNTERED. THE CONTRACTOR SHALL PRESERVE AND PROTECT ALL EXISTING UTILITIES FROM DAMAGE DURING CONSTRUCTION.

**ENGINEERINGCONCEPTS & DESIGN, L.P.**  
ENGINEERING / PROJECT MANAGEMENT / CONSTRUCTION SERVICES - FIRM REG. #F-001145  
201 WINDCO CIR, STE 200, WYLIE, TX 75098  
972-941-8400 FAX: 972-941-8401 WWW.ECDLP.COM

REVISIONS:	
DRAWN: JD	DATE:
CHECKED: MA	DATE:
PROJECT NO.: 08838	
DWG FILE NAME: 08838 PP SITE PLAN.DWG	

THIS DOCUMENT IS RELEASED FOR THE PURPOSE OF INTERIM REVIEW AND BIDDING ONLY.



PRELIMINARY SITE PLAN  
NORTHGATE  
CITY OF ROCKWALL  
DALLAS COUNTY, TEXAS