

0 12.5 25 50 75 100 Feet

SP2019-020 - SITE PLAN FOR 4035 N. GOLIAD STREET
SITE PLAN - LOCATION MAP = 



City of Rockwall

Planning & Zoning Department
385 S. Goliad Street
Rockwall, Texas 75032
(P): (972) 771-7745
(W): www.rockwall.com

The City of Rockwall GIS maps are continually under development and therefore subject to change without notice. While we endeavor to provide timely and accurate information, we make no guarantees. The City of Rockwall makes no warranty, express or implied, including warranties of merchantability and fitness for a particular purpose. Use of the information is the sole responsibility of the user.

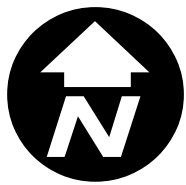

CURVE DATA

CA=01°31'00"
 R=2915.00'
 T=38.58
 ARC=77.16
 CHORD= S 22°44'15" E 77.16'

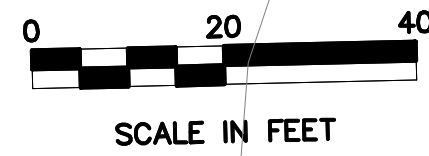

SITE DATA SUMMARY

ZONING

RO (RESIDENTIAL OFFICE DISTRICT)
 ST. HWY. OVERLAY DISTRICT
 BUSINESS OFFICE
 0.32 ACRES
 1,122.5 SQ. FT.
 1,122.5 SQ. FT.
 28 FT.
 0.08%

PROPOSED USE
 LOT AREA
 BUILDING SQUARE FOOTAGE
 BUILDING FOOTPRINT
 BUILDING HEIGHT
 LOT COVERAGE

PARKING REQUIRED
 HANDICAP PARKING REQ'D
 PARKING PROVIDED
 HANDICAP PARKING PROVIDED
 INTERIOR LANDSCAPING REQ'D

1 SPACE/300 S.F. = 4 SPACES
 1 SPACE
 10 SPACES TOTAL
 1 SPACE
 15% OF TOTAL SITE
 (2,100 SQ.FT.)

INTERIOR LANDSCAPING PROVIDED
 TOTAL SQUARE FOOTAGE
 OF IMPERVIOUS SURFACE

5,879SQ. FT.
 8,122 SQ. FT.

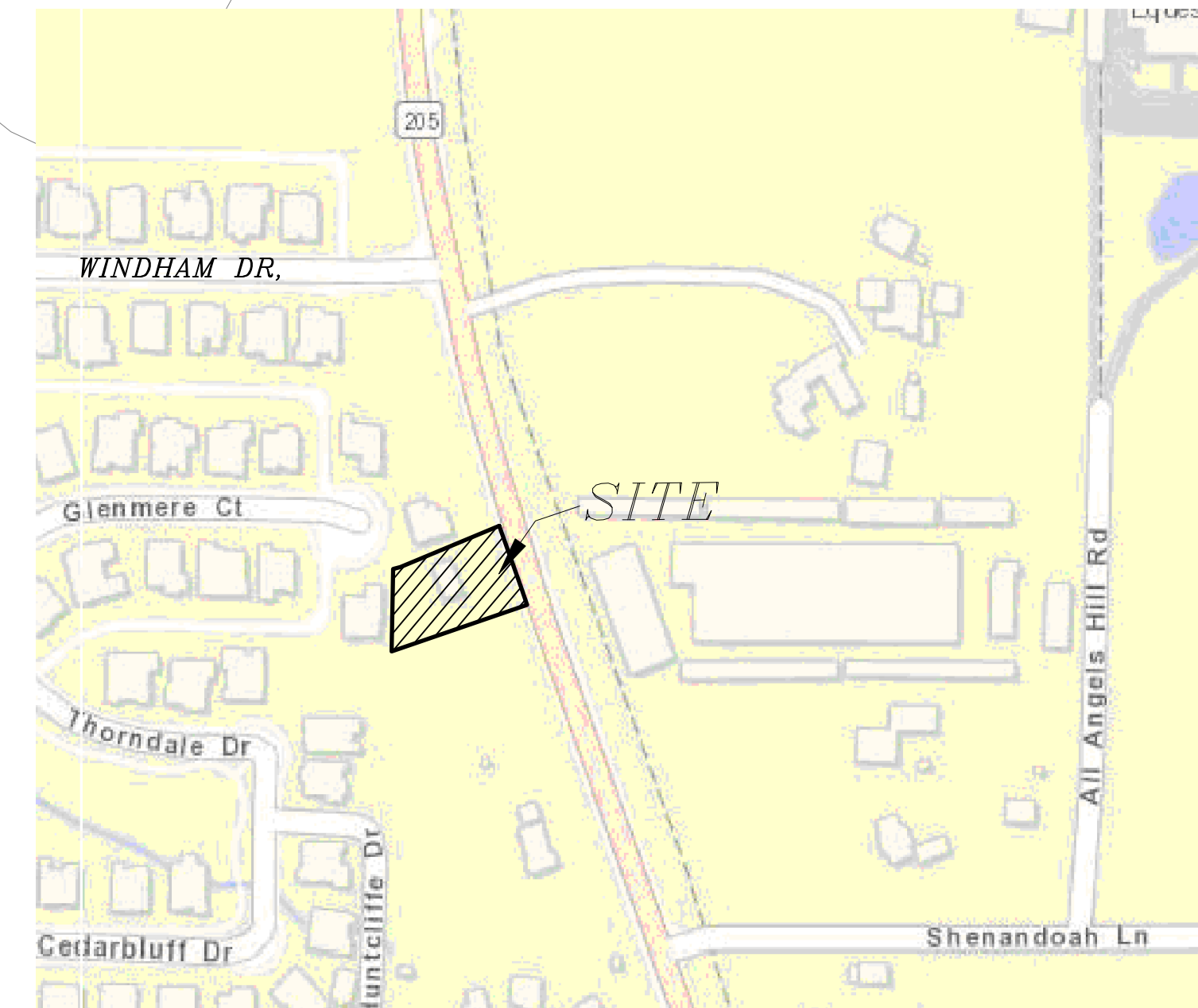
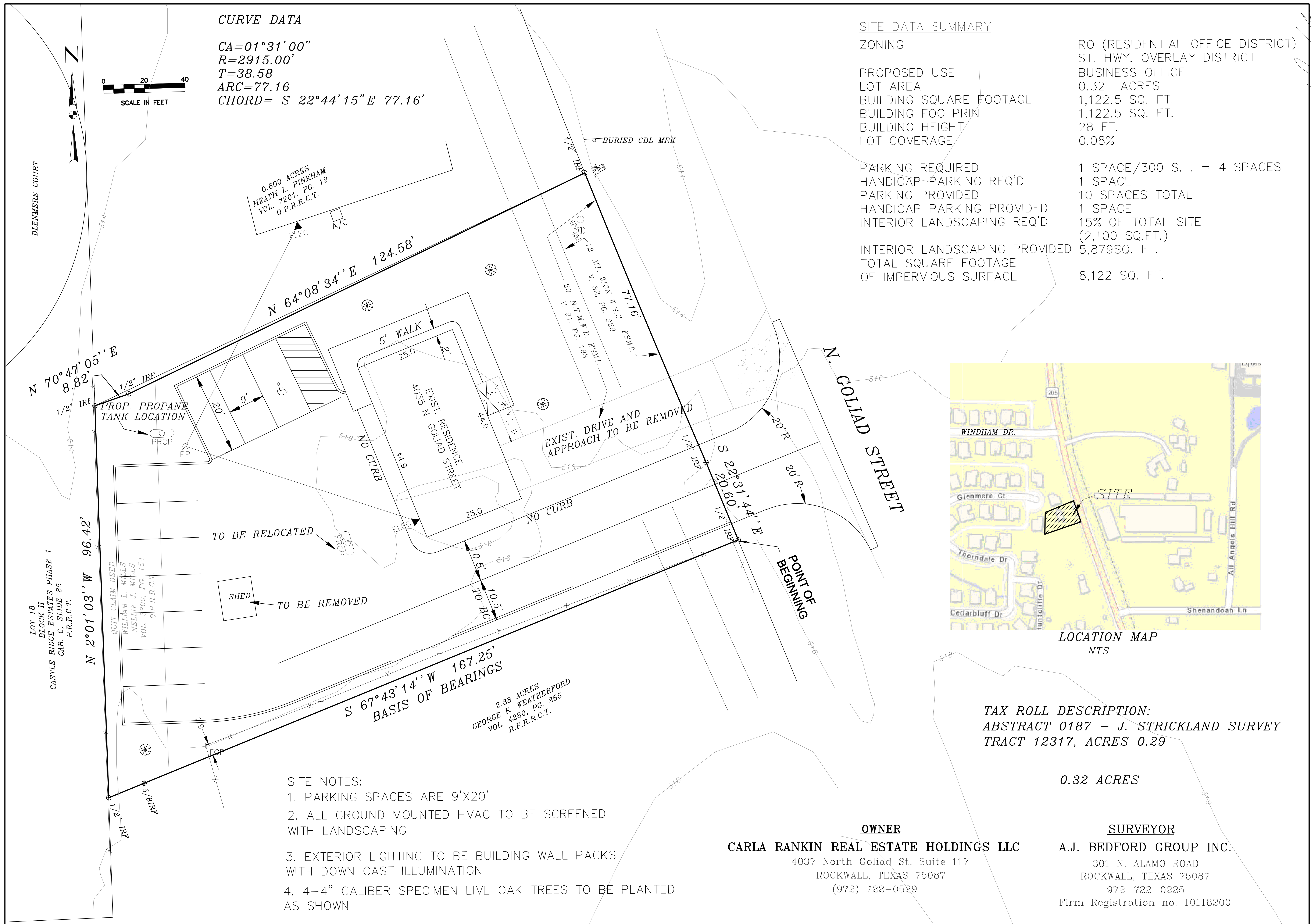

LOCATION MAP
 NTS

TAX ROLL DESCRIPTION:
 ABSTRACT 0187 - J. STRICKLAND SURVEY
 TRACT 12317, ACRES 0.29

0.32 ACRES

SITE NOTES:

1. PARKING SPACES ARE 9'X20'
2. ALL GROUND MOUNTED HVAC TO BE SCREENED WITH LANDSCAPING
3. EXTERIOR LIGHTING TO BE BUILDING WALL PACKS WITH DOWN CAST ILLUMINATION
4. 4-4" CALIBER SPECIMEN LIVE OAK TREES TO BE PLANTED AS SHOWN

OWNER

CARLA RANKIN REAL ESTATE HOLDINGS LLC
 4037 North Goliad St, Suite 117
 ROCKWALL, TEXAS 75087
 (972) 722-0529

SURVEYOR

A.J. BEDFORD GROUP INC.
 301 N. ALAMO ROAD
 ROCKWALL, TEXAS 75087
 972-722-0225
 Firm Registration no. 10118200

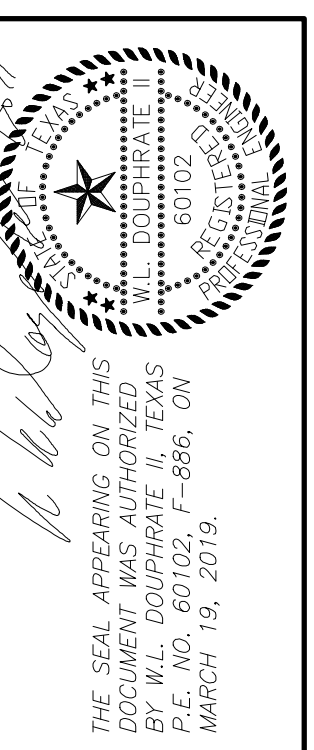

DOUPHRATE & ASSOCIATES, INC.
 ENGINEERING • PROJECT MANAGEMENT • SURVEYING
 2235 RIDGE RD., # 200 ROCKWALL, TEXAS 75087
 PHONE: (972)771-9004 FAX: (972)771-9005

SITE PLAN
4035 N. GOLIAD STREET
CITY ROCKWALL
ROCKWALL COUNTY, TEXAS

REVISION	WLD.
CHECKED	
DRAWN	G.C.W.
SCALE	1" = 20'H 1" = 4'V
DATE	MAR 28, 2019
PROJECT	14026
	10