

0 105 210 420 630 840 Feet

AG

P2019-042 - LOTS, 1-8, BLOCK A, KMR 548 ADDITION
PRELIMINARY PLAT - LOCATION MAP = 

STATE HIGHWAY 276

FM 548

HODGES

MCDANIEL



City of Rockwall

Planning & Zoning Department
385 S. Goliad Street
Rockwall, Texas 75032
(P): (972) 771-7745
(W): www.rockwall.com

The City of Rockwall GIS maps are continually under development and therefore subject to change without notice. While we endeavor to provide timely and accurate information, we make no guarantees. The City of Rockwall makes no warranty, express or implied, including warranties of merchantability and fitness for a particular purpose. Use of the information is the sole responsibility of the user.





DOUPHRATE & ASSOCIATES, INC.
 ENGINEERING • PROJECT MANAGEMENT • SURVEYING
 2235 RIDGE RD., # 200 ROCKWALL, TEXAS 75087
 PHONE: (972)771-9004 FAX: (972)771-9005

PRELIMINARY PLAT
KMR 548 ADDITION
COMMERCIAL BUSINESS PARK
J.R. MARRS SURVEY, ABSTRACT NO. 152,
ROCKWALL COUNTY, TEXAS

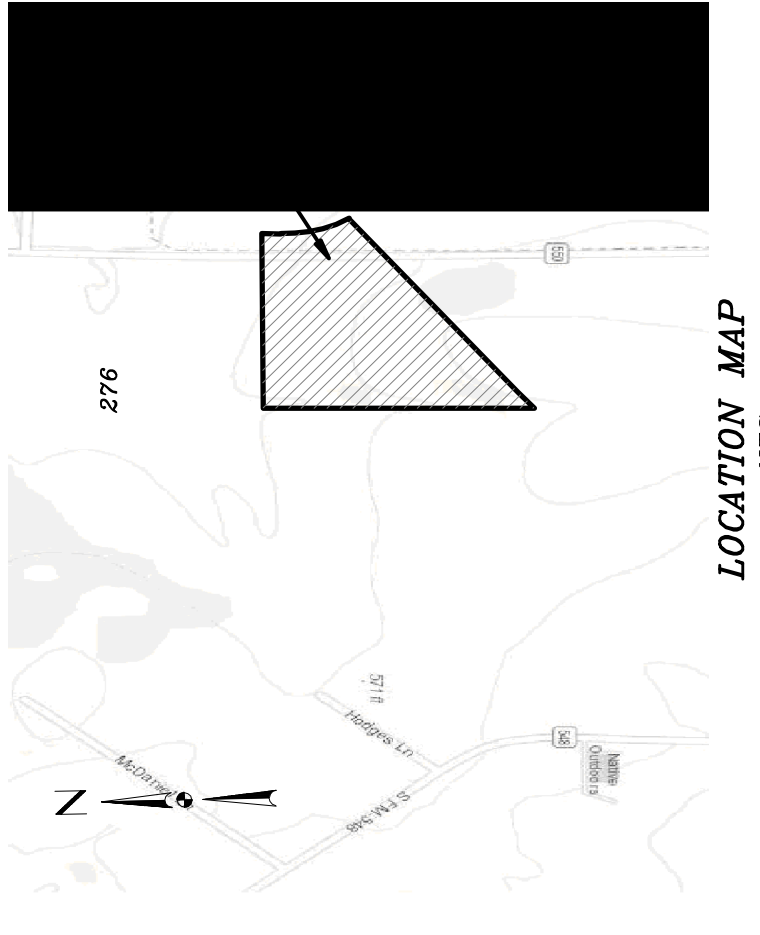
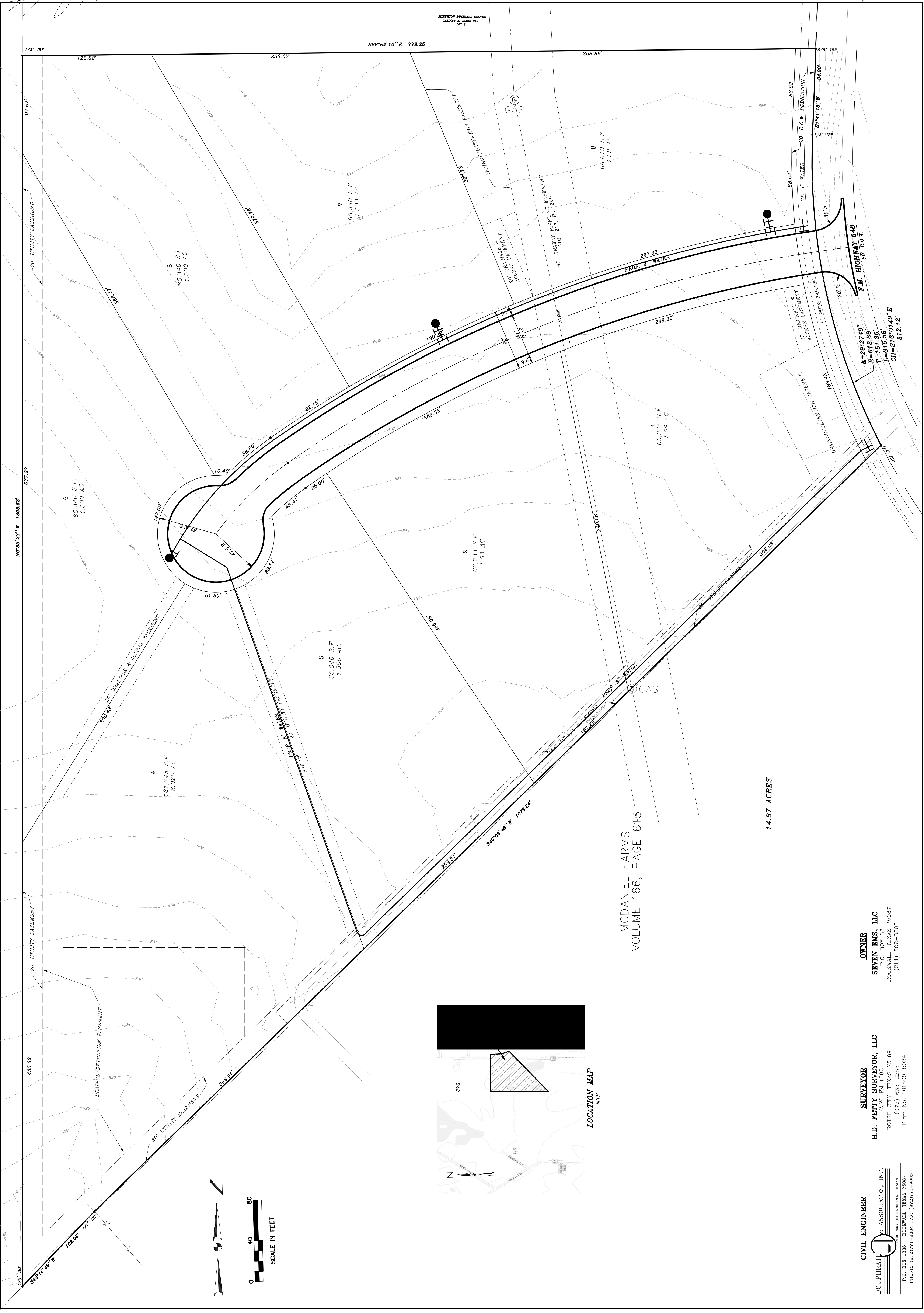

MCDANIEL FARMS
 VOLUME 166, PAGE 615

14.97 ACRES

CIVIL ENGINEER
DOUPHRATE & ASSOCIATES, INC.
 P.O. BOX 1338 ROCKWALL, TEXAS 75087
 PHONE: (972)771-9004 FAX: (972)771-9005

SURVEYOR
H.D. FETTY SURVEYOR, LLC
 6770 FM 1565
 ROTSE CITY, TEXAS 75189
 (972) 635-2255
 Firm No. 101509-5034

OWNER
SEVEN EMS, LLC
 P.O. BOX 38
 ROCKWALL, TEXAS 75087
 (214) 502-3895

REVISION: W.L.D.
 CHECKED: GCW
 DRAWN: SCALE 1" = 40' 1" = 4' V
 DATE: MAR 28 2019
 PROJECT: 14026
 SHEET: 10 OF 10