



P2019-014 - LOTS 16 & 17, BLOCK 2, ALLIANCE ADDITION PHASE 2
REPLAT - LOCATION MAP = 



City of Rockwall

Planning & Zoning Department
385 S. Goliad Street
Rockwall, Texas 75032
(P): (972) 771-7745
(W): www.rockwall.com

The City of Rockwall GIS maps are continually under development and therefore subject to change without notice. While we endeavor to provide timely and accurate information, we make no guarantees. The City of Rockwall makes no warranty, express or implied, including warranties of merchantability and fitness for a particular purpose. Use of the information is the sole responsibility of the user.

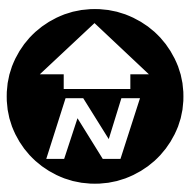

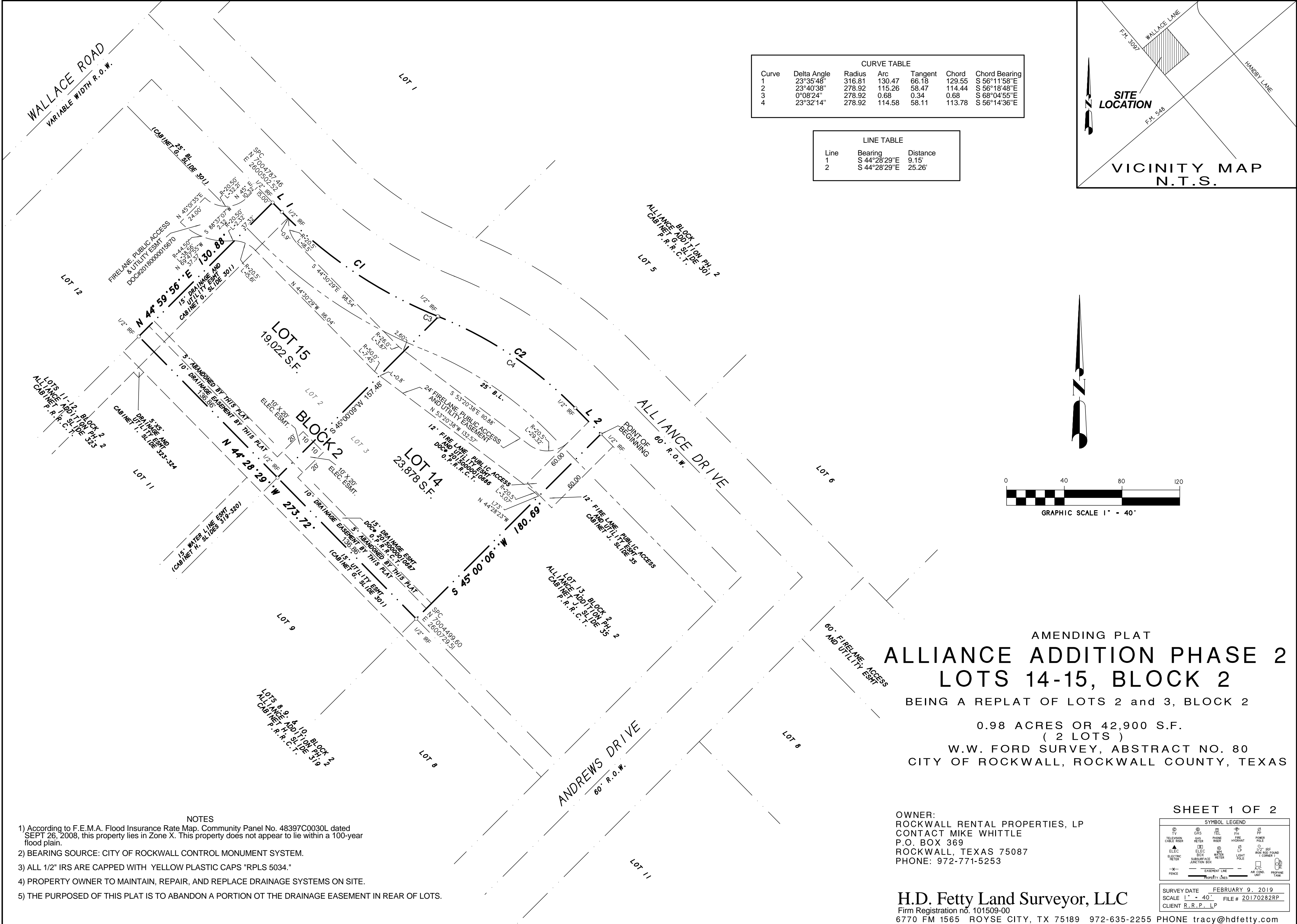

CURVE TABLE						
Curve	Delta Angle	Radius	Arc	Tangent	Chord	Chord Bearing
1	23°35'48"	316.81	130.47	66.18	129.55	S 56°11'58"E
2	23°40'38"	278.92	115.26	58.47	114.44	S 56°18'48"E
3	0°08'24"	278.92	0.68	0.34	0.68	S 68°04'55"E
4	23°32'14"	278.92	114.58	58.11	113.78	S 56°14'36"E

LINE TABLE		
Line	Bearing	Distance
1	S 44°28'29"E	9.15'
2	S 44°28'29"E	25.26'

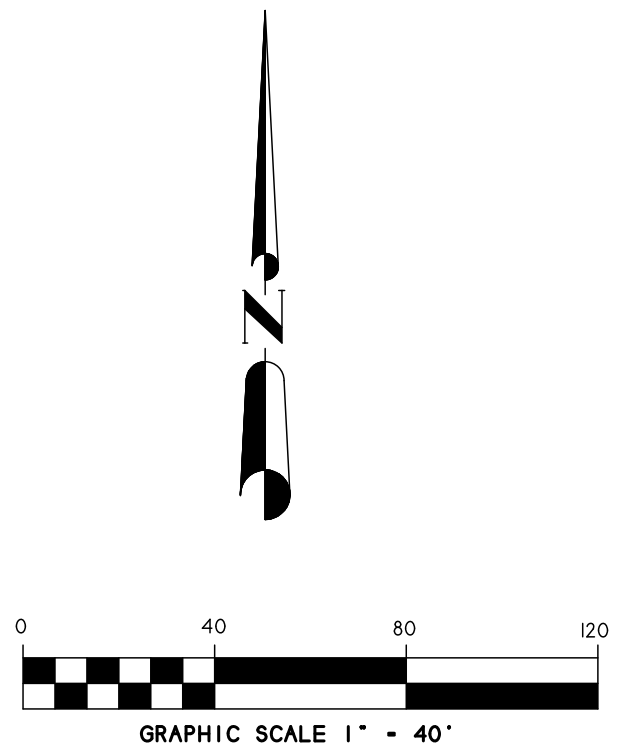
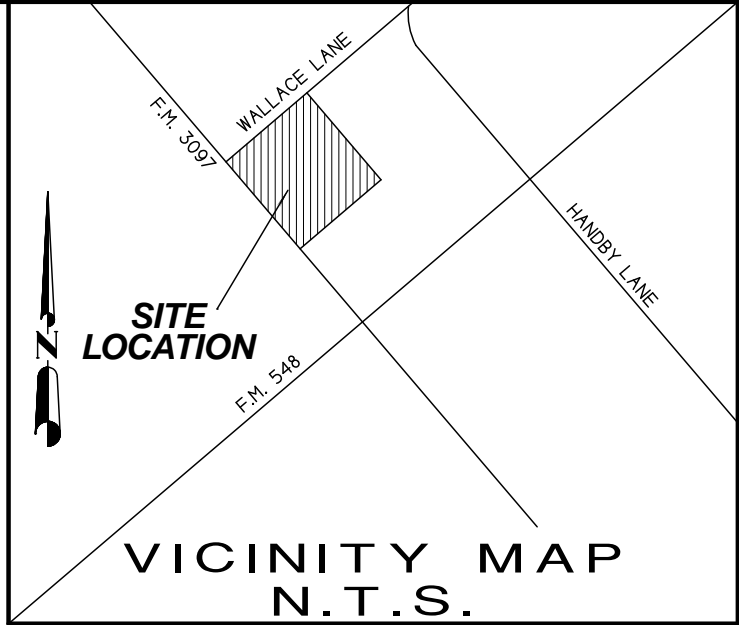

AMENDING PLAT
ALLIANCE ADDITION PHASE 2
LOTS 14-15, BLOCK 2
 BEING A REPLAT OF LOTS 2 and 3, BLOCK 2
 0.98 ACRES OR 42,900 S.F.
 (2 LOTS)
 W.W. FORD SURVEY, ABSTRACT NO. 80
 CITY OF ROCKWALL, ROCKWALL COUNTY, TEXAS

OWNER:
 ROCKWALL RENTAL PROPERTIES, LP
 CONTACT MIKE WHITTLE
 P.O. BOX 369
 ROCKWALL, TEXAS 75087
 PHONE: 972-771-5253

SHEET 1 OF 2

SYMBOL LEGEND											
TV	GAS	TEL	FH	FP							
TELEPHONE	GAS	PHONE	FIRE	POWER							
CABLE RISER	METER	RISER	HYDRANT	POLE							
ELEC	ELEC	WTR	LP	1/2" SF							
ELECTRIC	BOX	SUBSURFACE	METER	POLE							
METER	JUNCTION BOX	WATER	POLE	1/2" SF							
		POLE	POLE	POLE							
FENCE	EXHIBIT LINE	AR COND.	UNIT	PROPANE							
	Property Lines	UNIT	PROPANE	TANK							

SURVEY DATE FEBRUARY 9, 2019
 SCALE 1" = 40' FILE # 20170282RP
 CLIENT R.R.P. LP

- NOTES
- 1) According to F.E.M.A. Flood Insurance Rate Map, Community Panel No. 48397C0030L dated SEPT 26, 2008, this property lies in Zone X. This property does not appear to lie within a 100-year flood plain.
 - 2) BEARING SOURCE: CITY OF ROCKWALL CONTROL MONUMENT SYSTEM.
 - 3) ALL 1/2" IRS ARE CAPPED WITH YELLOW PLASTIC CAPS "RPLS 5034."
 - 4) PROPERTY OWNER TO MAINTAIN, REPAIR, AND REPLACE DRAINAGE SYSTEMS ON SITE.
 - 5) THE PURPOSED OF THIS PLAT IS TO ABANDON A PORTION OT THE DRAINAGE EASEMENT IN REAR OF LOTS.

H.D. Fetty Land Surveyor, LLC
 Firm Registration no. 101509-00
 6770 FM 1565 ROYSE CITY, TX 75189 972-635-2255 PHONE tracy@hdfetty.com

