

0 12.5 25 50 75 100 Feet

P2019-012 - LOT 1, BLOCK L, LAKE ROCKWALL ESTATES EAST ADDITION
REPLAT - LOCATION MAP = 



City of Rockwall

Planning & Zoning Department
385 S. Goliad Street
Rockwall, Texas 75032
(P): (972) 771-7745
(W): www.rockwall.com

The City of Rockwall GIS maps are continually under development and therefore subject to change without notice. While we endeavor to provide timely and accurate information, we make no guarantees. The City of Rockwall makes no warranty, express or implied, including warranties of merchantability and fitness for a particular purpose. Use of the information is the sole responsibility of the user.



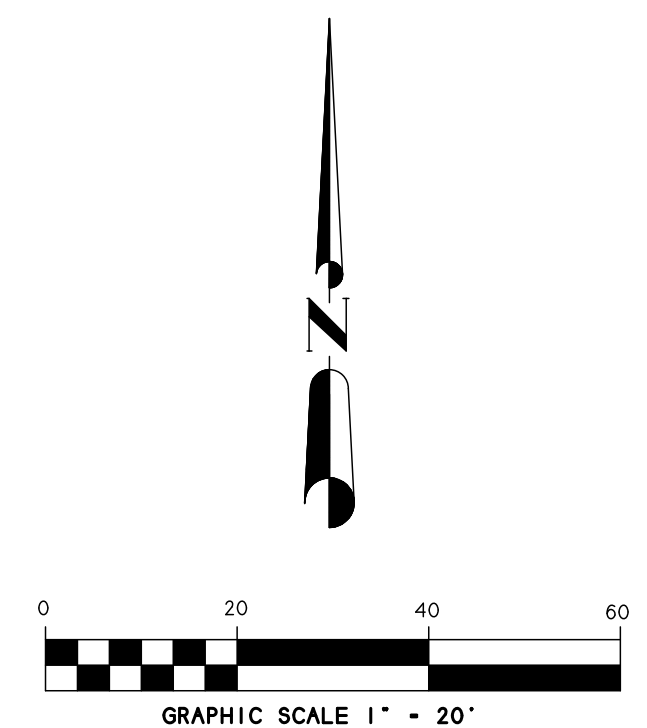
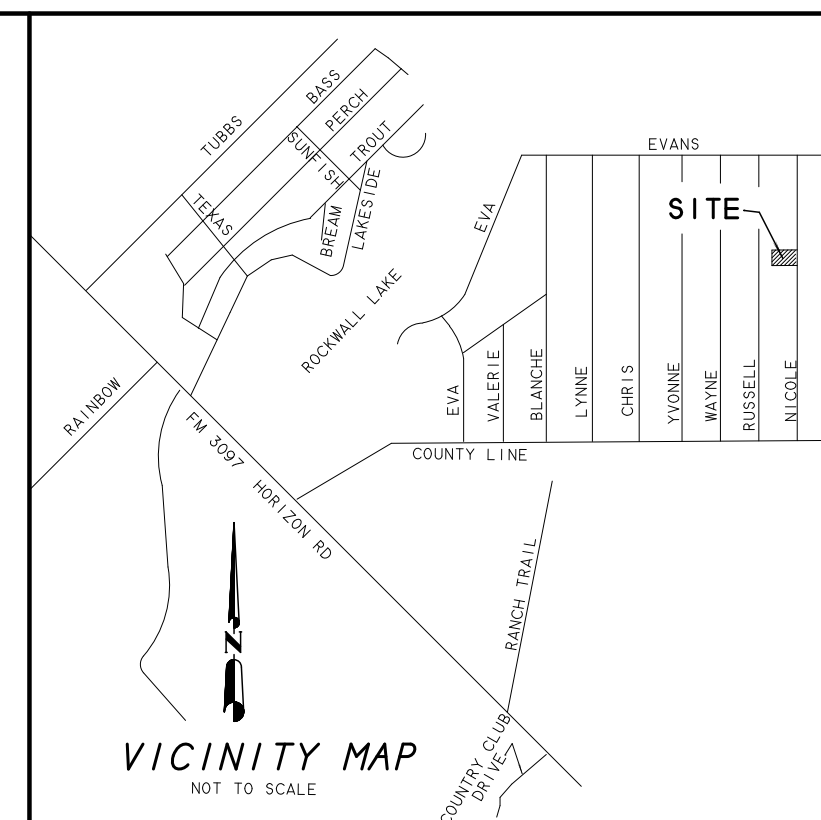
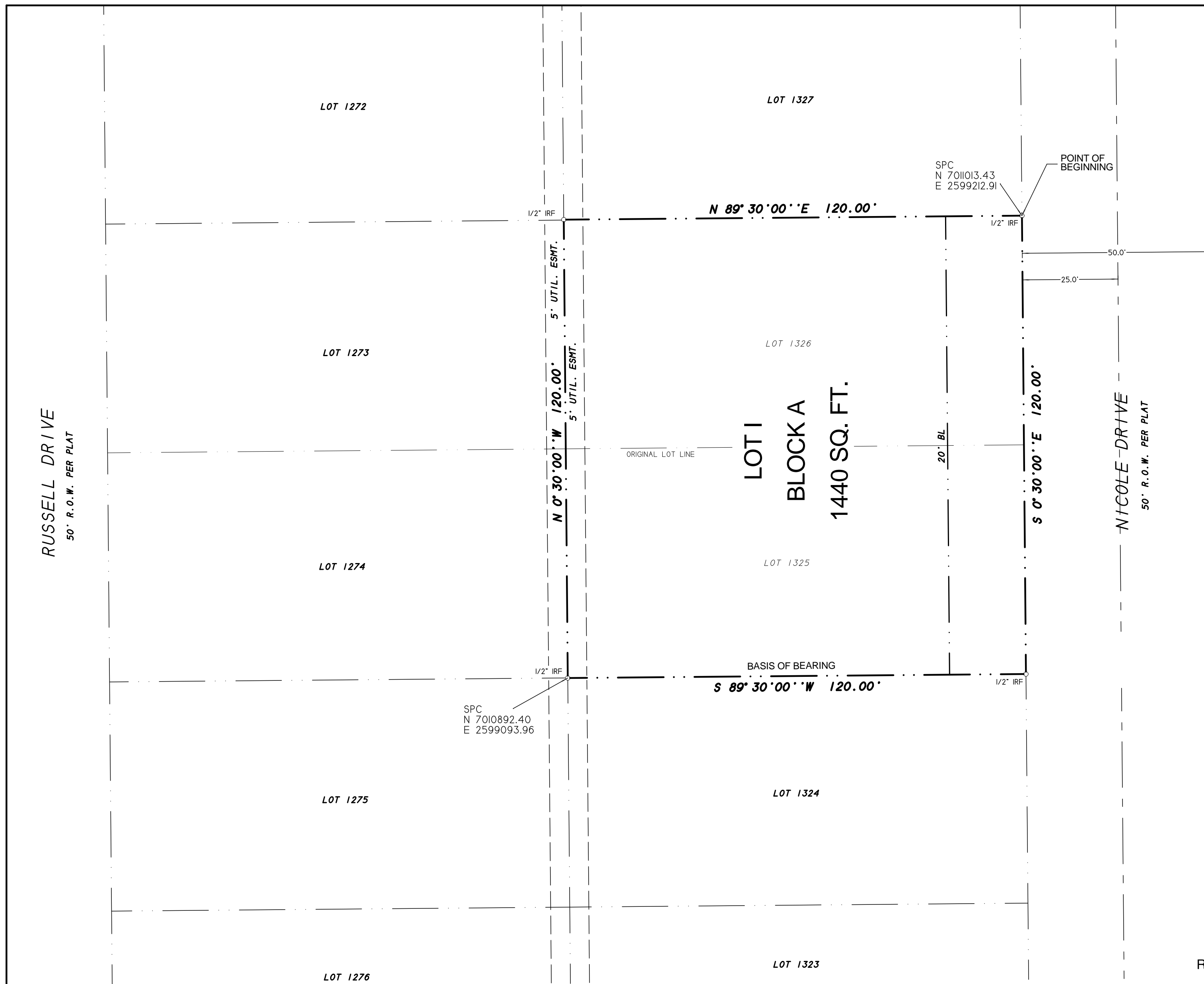

FINAL PLAT
JCL ADDITION
LOT 1, BLOCK A

BEING A REPLAT OF LOTS 1325 & 1326
 ROCKWALL LAKE PROPERTIES DEVELOPMENT NO. 2
 0.33 ACRES OR 14,400 S.F.
 (1 LOT)
 SITUATED IN THE WELLS SURVEY, A-219
 CITY OF ROCKWALL, ROCKWALL COUNTY, TEXAS

SHEET 1 OF 2

SYMBOL LEGEND	
	TELEVISION
	CABLE RISER
	GAS METER
	ELECTRIC METER
	ELECTRIC JUNCTION BOX
	WATER METER
	WATER JUNCTION BOX
	LIGHT POLE
	LIGHT POLE (CORNER)
	FENCE
	EASEMENT LINE
	PROPERTY LINES
	TEL. RISE
	FIRE HYDRANT
	POWER POLE
	AIR COND. UNIT
	PROPANE TANK

OWNER:
 JOSE CARMONA LOPEZ
 424 NICOLE DRIVE
 ROCKWALL, TEXAS 75032

H.D. Fetty Land Surveyor, LLC
 Firm Registration no. 101509-00
 6770 FM 1565 ROYSE CITY, TX 75189 972-635-2255 PHONE tracy@hdfetty.com

SURVEY DATE FEBRUARY 14, 2019
 SCALE 1" = 20' FILE # 20190046RP
 CLIENT LOPEZ

- NOTES
- 1) According to F.E.M.A. Flood Insurance Rate Map, Community Panel No. 48397C0040L dated SEPT 26, 2008, this property lies in Zone X. This property does not appear to lie within a 100-year flood plain.
 - 2) BEARING SOURCE: CITY OF ROCKWALL CONTROL MONUMENT SYSTEM.
 - 3) ALL 1/2" IRS ARE CAPPED WITH YELLOW PLASTIC CAPS "RPLS 5034."

OWNER'S CERTIFICATE
(Public Dedication)

STATE OF TEXAS
COUNTY OF ROCKWALL

WHEREAS JOSE CARMONA LOPEZ, BEING THE OWNER OF A TRACT of land in the County of Rockwall, State of Texas, said tract being described as follows:

All that certain lot, tract or parcel of land situated in the WELLS SURVEY, ABSTRACT NO. 219, City of Rockwall, Rockwall County, Texas, and being all of Lots 1325 and 1326, of ROCKWALL LAKE PROPERTIES NO. 2, an Addition in Rockwall County, Texas, according to the Plat thereof recorded in Cabinet A, Slide 79, of the Plat Records of Rockwall County, Texas, and being more particularly described as follows:

BEGINNING at a 1/2" iron rod found for corner at the Southeast corner of Lot 1325, and the Northeast corner of Lot 1324 and at the west right-of-way line of Nicole Drive;

THENCE S. 89 deg. 30 min. 00 sec. W. along the common line of Lot 1324 and 1325, a distance of 120.00 feet to a 1/2" iron rod found for corner at the common corner of Lots 1275, 1274, 1324 and 1325;

THENCE N. 00 deg. 30 min. 00 sec. E. along the common line of Lots 1325, 1326, 1274 and 1273, a distance of 120.00 feet to a 1/2" iron rod found for corner at the northwest corner of Lot 1326 and southwest corner of Lot 1327;

THENCE S. 89 deg. 30 min. 00 sec. E. along the common line between Lot 1326 and Lot 1327, a distance of 120.00 feet to a 1/2" iron rod found for corner in the west right-of-way line of Nicole Drive;

THENCE S. 00 deg. 30 min. 00 sec. E. along said right-of-way line, a distance of 120.00 feet to the POINT OF BEGINNING and containing 14,400 square feet or 0.33 acres of land.

NOW, THEREFORE, KNOW ALL MEN BY THESE PRESENTS:

STATE OF TEXAS
COUNTY OF ROCKWALL

I the undersigned owner of the land shown on this plat, and designated herein as JCL ADDITION, LOT 1, BLOCK A., an Addition to the City of Rockwall, Texas, and whose name is subscribed hereto, hereby dedicate to the use of the public forever all streets, alleys, parks, water courses, drains, easements and public places thereon shown on the purpose and consideration therein expressed. I further certify that all other parties who have a mortgage or lien interest in JCL ADDITION, LOT 1, BLOCK A have been notified and signed this plat.

I understand and do hereby reserve the easement strips shown on this plat for the purposes stated and for the mutual use and accommodation of all utilities desiring to use or using same.

I also understand the following:

- No buildings shall be constructed or placed upon, over, or across the utility easements as described herein.
- Any public utility shall have the right to remove and keep removed all or part of any buildings, fences, trees, shrubs, or other growths or improvements which in any way endanger or interfere with construction, maintenance or efficiency of their respective system on any of these easement strips; and any public utility shall at all times have the right of ingress or egress to, from and upon the said easement strips for purpose of construction, reconstruction, inspecting, patrolling, maintaining, and either adding to or removing all or part of their respective system without the necessity of, at any time, procuring the permission of anyone.
- The City of Rockwall will not be responsible for any claims of any nature resulting from or occasioned by the establishment of grade of streets in the subdivision.
- The developer and subdivision engineer shall bear total responsibility for storm drain improvements.
- The developer shall be responsible for the necessary facilities to provide drainage patterns and drainage controls such that properties within the drainage area are not adversely affected by storm drainage from the development.
- No house dwelling unit, or other structure shall be constructed on any lot in this addition by the owner or any other person until the developer and/or owner has complied with all requirements of the Subdivision Regulations of the City of Rockwall regarding improvements with respect to the entire block on the street or streets on which property abuts, including the actual installation of streets with the required base and paving, curb and gutter, water and sewer, drainage structures, storm structures, storm sewers, and alleys, all according to the specifications of the City of Rockwall; or

Until an escrow deposit, sufficient to pay for the cost of such improvements, as determined by the city's engineer and/or city administrator, computed on a private commercial rate basis, has been made with the city secretary, accompanied by an agreement signed by the developer and/or owner, authorizing the city to make such improvements at prevailing private commercial rates, or have the same made by a contractor and pay for the same out of the escrow deposit, should the developer and/or owner fail or refuse to install the required improvements within the time stated in such written agreement, but in no case shall the City be obligated to make such improvements itself. Such deposit may be used by the owner and/or developer as progress payments as the work progresses in making such improvements by making certified requisitions to the city secretary, supported by evidence of work done; or

Until the developer and/or owner files a corporate surety bond with the city secretary in a sum equal to the cost of such improvements for the designated area, guaranteeing the installation thereof within the time stated in the bond, which time shall be fixed by the city council of the City of Rockwall.

I further acknowledge that the dedications and/or exaction's made herein are proportional to the impact of the subdivision upon the public services required in order that the development will comport with the present and future growth needs of the City; I, my successors and assigns hereby waive any claim, damage, or cause of action that I may have as a result of the dedication of exaction's made herein.

JOSE CARMONA LOPEZ

STATE OF TEXAS
COUNTY OF ROCKWALL

Before me, the undersigned authority, on this day personally appeared JOSE CARMONA LOPEZ known to me to be the person whose name is subscribed to the foregoing instrument, and acknowledged to me that he executed the same for the purpose and consideration therein stated.

Given upon my hand and seal of office this _____ day of _____, _____.

Notary Public in and for the State of Texas

My Commission Expires: _____

SURVEYOR'S CERTIFICATE

NOW, THEREFORE KNOW ALL MEN BY THESE PRESENTS:

THAT I, Harold D. Fetty, III, R.P.L.S. No. 5034, do hereby certify that I prepared this plat from an actual and accurate survey of the land, and that the corner monuments shown thereon were properly placed under my personal supervision.



Harold D. Fetty, III
Registered Professional Land Surveyor No. 5034

RECOMMENDED FOR FINAL APPROVAL

Planning and Zoning Commission _____ Date _____

APPROVED

I hereby certify that the above and foregoing plat of JCL ADDITION, LOT 1, BLOCK A, an addition to the City of Rockwall, Texas, an addition to the City of Rockwall, Texas, was approved by the City Council of the City of Rockwall on the ____ day of _____, _____.

This approval shall be invalid unless the approved plat for such addition is recorded in the office of the County Clerk of Rockwall, County, Texas, within one hundred eighty (180) days from said date of final approval.

Said addition shall be subject to all the requirements of the Subdivision Regulations of the City of Rockwall.

WITNESS OUR HANDS, this _____ day of _____, _____.

Mayor, City of Rockwall

City Secretary City of Rockwall

City Engineer

Date

FINAL PLAT
JCL ADDITION
LOT 1, BLOCK A

BEING A REPLAT OF LOTS 1325 & 1326
ROCKWALL LAKE PROPERTIES DEVELOPMENT NO. 2
0.33 ACRES OR 14,400 S.F.
(1 LOT)
SITUATED IN THE WELLS SURVEY, A-219
CITY OF ROCKWALL, ROCKWALL COUNTY, TEXAS

SHEET 2 OF 2

SYMBOL LEGEND											
TV	GAS	TEL	FH	PP							
TELEVISION	CABLE RISER	WATER	SEWER	HYDRANT	POWER						
ELEC	ELEC	WATER	SEWER	LIGHT	PROP ROD FOUND						
ELECTRIC	SUBSURFACE	JUNCTION BOX	POLY	POLE	(CORNER)						
FENCE	EXERCISE LINE	PROPERTY LINES	AIR COROL	PROPANE	TANK						

OWNER:
JOSE CARMONA LOPEZ
424 NICOLE DRIVE
ROCKWALL, TEXAS 75032

H.D. Fetty Land Surveyor, LLC

Firm Registration no. 101509-00

6770 FM 1565 ROYSE CITY, TX 75189 972-635-2255 PHONE tracy@hdfetty.com

SURVEY DATE FEBRUARY 14, 2019
SCALE 1" = 20' FILE # 20190046RP
CLIENT LOPEZ