

0 55 110 220 330 440 Feet

P2019-003 - LOT 2, BLOCK B, R W MARKETCENTER ADDITION
REPLAT - LOCATION MAP = 



City of Rockwall

Planning & Zoning Department
 385 S. Goliad Street
 Rockwall, Texas 75032
 (P): (972) 771-7745
 (W): www.rockwall.com

The City of Rockwall GIS maps are continually under development and therefore subject to change without notice. While we endeavor to provide timely and accurate information, we make no guarantees. The City of Rockwall makes no warranty, express or implied, including warranties of merchantability and fitness for a particular purpose. Use of the information is the sole responsibility of the user.

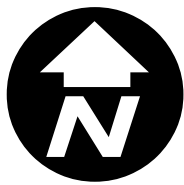

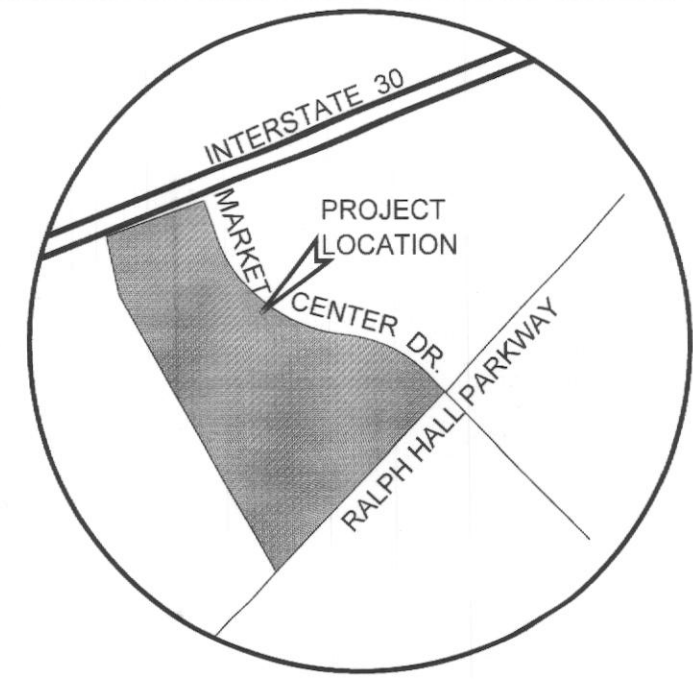

VICINITY MAP
NOT TO SCALE

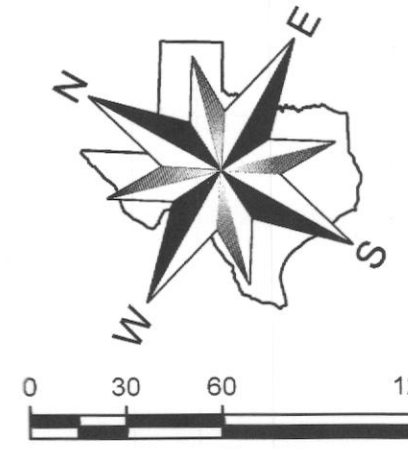

Winkelmann & Associates, Inc.
CONSULTING CIVIL ENGINEERS SURVEYORS
6750 HILLCREST PLAZA, SUITE 325
DALLAS, TEXAS 75230
(972) 490-7098 FAX
Texas Engineers Registration No. 89
Texas Surveyors No. 10086600 Expires 12/31/2018
COPYRIGHT © 2018, Winkelmann & Associates, Inc.

JAMES SMITH, ABSTRACT NO. 200 and the E. P. GAINES SURVEY, ABSTRACT NO. 64
CITY OF ROCKWALL, ROCKWALL COUNTY, TEXAS
ROCKWALL DUNHILL, LLC
3100 MONTICELLO AVENUE, SUITE 300
ROCKWALL COUNTY, TEXAS

REPLAT
R W MARKETCENTER ADDITION
LOT 1A-R, BLOCK B
21.424 ACRES

Date : 9.12.18
Scale : 1" = 60'
File : 50402.0B-PPLT
Project No. : 50402.0B

SHEET 1 OF 3

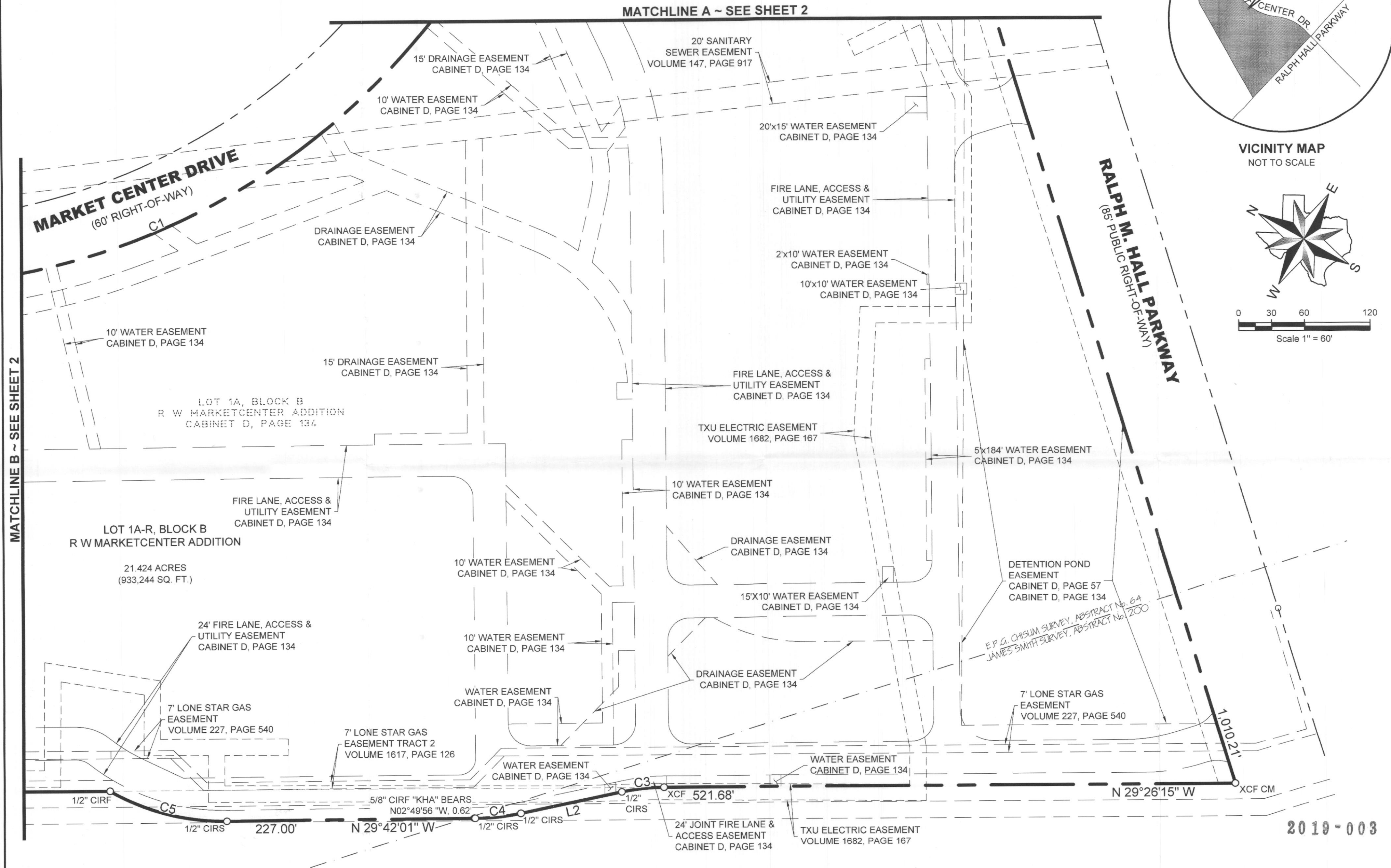

ABBREVIATION LEGEND

ABBR.	DEFINITION
IRF	IRON ROD FOUND
CIRF	IRON ROD FOUND w/CAP
CIRS	1/2" IRON ROD w/ RED PLASTIC CAP "W.A.I."
XCS	"X" CUT IN CONCRETE SET
XCF	"X" CUT IN CONCRETE FOUND
PKF	PK NAIL FOUND
CC#	COUNTY CLERK'S INSTRUMENT No.
CM	CONTROLLING MONUMENT

CONSULTING ENGINEERS:
Winkelmann & Associates Inc.
6750 Hillcrest Plaza Drive
Suite 325
Dallas, TX 75230
(972) 490-7090

OWNER: (Lot 1A)
ROCKWALL DUNHILL, LLC
3100 Monticello Avenue
Suite 300
Dallas, Texas 75205
Phone: 214-261-9588

REPLAT
R W MARKETCENTER ADDITION
LOT 1A-R, BLOCK B
BEING A REPLAT OF LOT 1A, BLOCK B
R W MARKETCENTER ADDITION
BEING 21.424 ACRES OUT OF THE
JAMES SMITH SURVEY, ABSTRACT NO. 200 and
the E. P. GAINES SURVEY, ABSTRACT NO. 64
CITY OF ROCKWALL, ROCKWALL COUNTY, TEXAS
CASE NO. _____

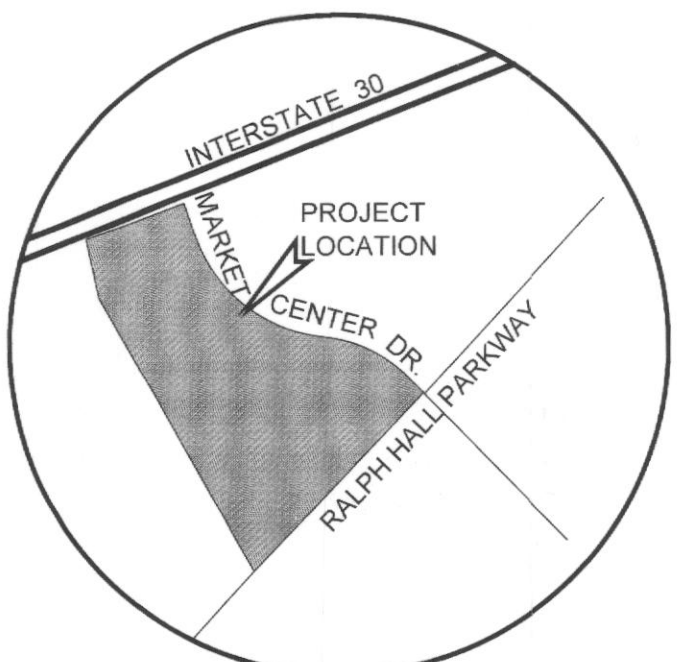
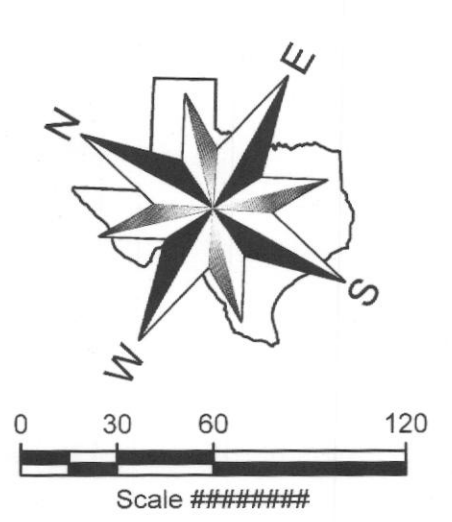

VICINITY MAP
NOT TO SCALE

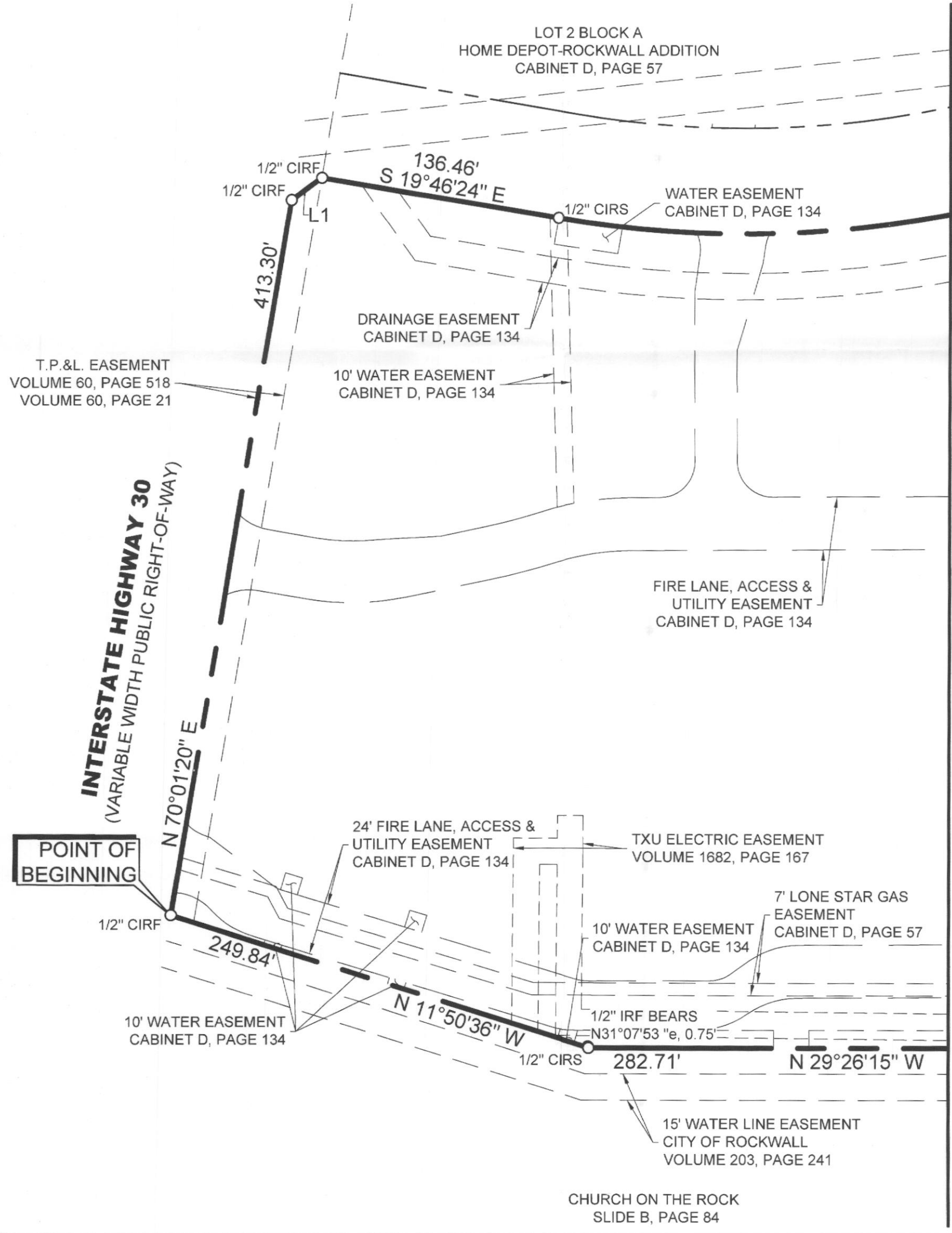

MATCHLINE B ~ SEE SHEET 1

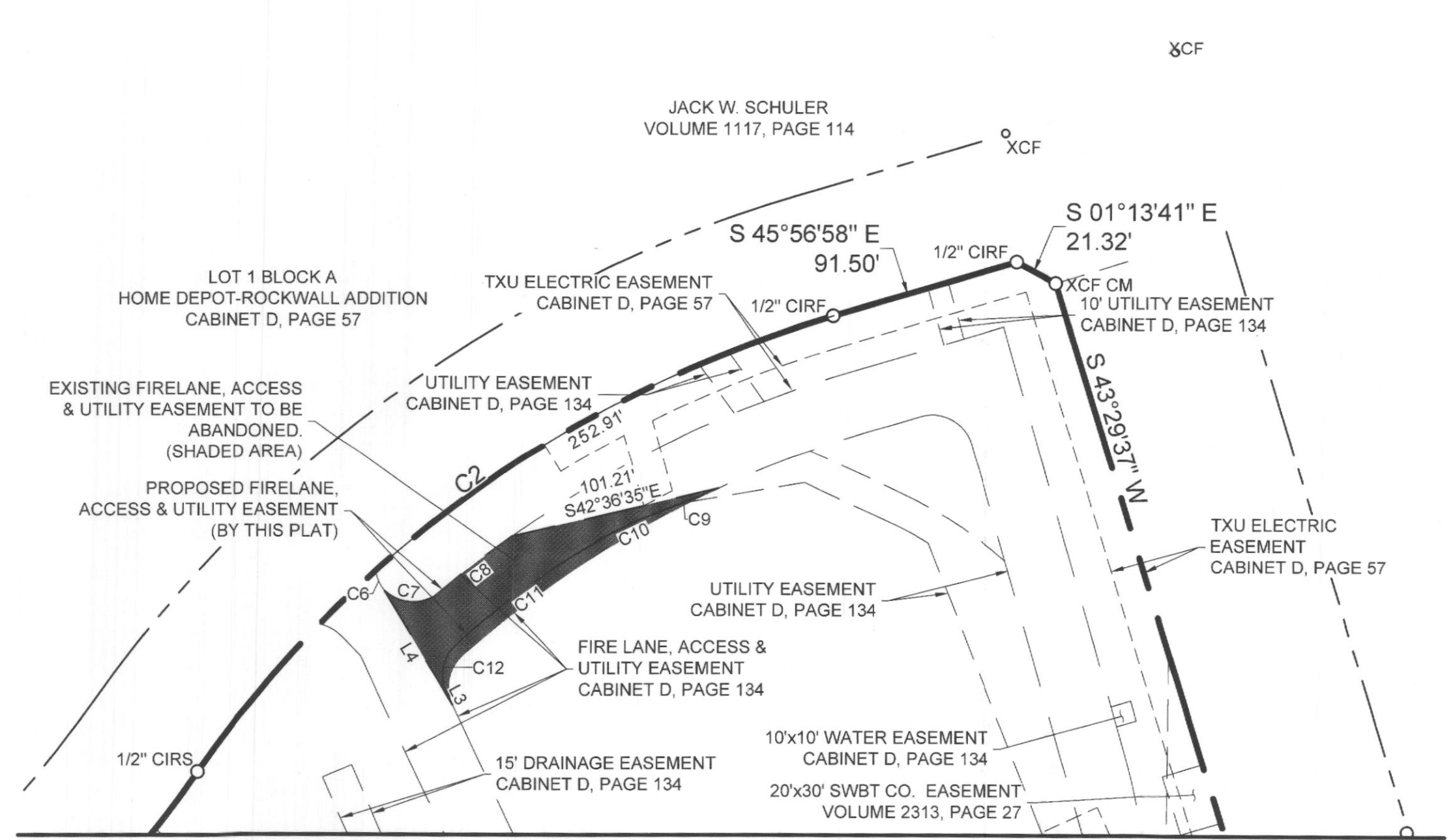

MATCHLINE A ~ SEE SHEET 1

LINE TABLE		
LINE #	BEARING	DISTANCE
L1	S64°52'32"E	21.18'
L2	N41°07'33"W	94.02'
L3	S32°55'18"W	6.10'
L4	N29°46'18"E	63.24'

CURVE TABLE					
NO.	DELTA	RADIUS	LENGTH	CH. L	CH. B
C1	64°32'45"	630.00'	709.72'	672.78'	S52°02'46"E
C2	38°22'10"	570.00'	381.71'	374.62'	S65°08'03"E
C3	11°41'18"	190.00'	38.76'	38.69'	N35°16'54"W
C4	11°25'32"	210.00'	41.88'	41.81'	N35°24'47"W
C5	30°23'13"	210.00'	111.37'	110.07'	N14°30'24"W

CONSULTING ENGINEERS:
Winkelmann & Associates Inc.
6750 Hillcrest Plaza Drive
Suite 325
Dallas, TX 75230
(972) 490-7090

OWNER: (Lot 1A)
ROCKWALL DUNHILL, LLC
3100 Monticello Avenue
Suite 300
Dallas, Texas 75205
Phone: 214-261-9588

REPLAT
R W MARKETCENTER ADDITION
LOT 1A-R, BLOCK B
BEING A REPLAT OF LOT 1A, BLOCK B
R W MARKETCENTER ADDITION
BEING 21.424 ACRES OUT OF THE
JAMES SMITH SURVEY, ABSTRACT NO. 200 and
the E. P. GAINES SURVEY, ABSTRACT NO. 64
CITY OF ROCKWALL, ROCKWALL COUNTY, TEXAS
CASE NO. _____

Winkelmann & Associates, Inc.
CONSULTING CIVIL ENGINEERS ■ SURVEYORS
6750 HILLCREST PLAZA DRIVE, SUITE 325
DALLAS, TEXAS 75230
Texas Engineers Registration No. 89
COPRIGHT © 2016, Winkelmann & Associates, Inc.

JAMES SMITH, ABSTRACT NO. 200 and the E. P. GAINES SURVEY, ABSTRACT NO. 64
CITY OF ROCKWALL, ROCKWALL COUNTY, TEXAS
ROCKWALL DUNHILL, LLC
3100 MONTICELLO AVENUE, SUITE 300
ROCKWALL COUNTY, TEXAS

REPLAT
R W MARKETCENTER ADDITION
LOT 1A-R, BLOCK B
21.424 ACRES

Date : 12.26.18
Scale : 1" = 60'
File : 50402.0B-PPLT
Project No. : 50402.0B

SHEET
2
OF
3

OWNER'S CERTIFICATE

STATE OF TEXAS §
COUNTY OF ROCKWALL §

WHEREAS, ROCKWALL DUNHILL, LLC being the owner of a tract of land in the County of Rockwall, State of Texas, said tract being described as follows:

BEING a tract of land situated in the JAMES SMITH SURVEY, ABSTRACT No. 200, and the E. P. GAINES SURVEY, ABSTRACT NO. 64, in the City of Rockwall, Rockwall County, Texas, being all of Lot 1A, Block B, R W Marketcenter Addition, an addition to the City of Rockwall, Rockwall County, Texas, according to the Plat thereof recorded in Cabinet D, Page 134, Official Public Records of Rockwall County, Texas, and all of a tract of land described in Warranty Deed with Vendor's Lien to R W Marketplace Associates, Ltd. as recorded in Volume 1522, Page 279, Official Public Records, Rockwall County, Texas, said tract being more particularly described as follows:

BEGINNING at a 1/2-inch iron rod with red plastic cap stamped "W.A.I. 5714" found for the Northwest corner of said Lot 1A and the Northeast corner of Church on the Rock Addition, an addition to the City of Rockwall, Rockwall County, Texas, according to the Plat thereof recorded in Cabinet B, Slide 84, Official Public Records of Rockwall County, Texas, on the Southeast right-of-way of Interstate Highway 30, a variable width right-of-way;

THENCE North 70 deg 01 min 20 sec East, with the Southeast right-of-way of said Interstate Highway 30 and the Northwest line of said Lot 1A, a distance of 413.30 feet to a 1/2-inch iron rod with red plastic cap stamped "W.A.I. 5714" found for corner at the Northwest end of a corner clip at the intersection of the Southeast right-of-way of said Interstate Highway 30 and the West right-of-way for Market Center Drive, a 60-foot right-of-way, as established by Home Depot-Rockwall Addition, an addition to the City of Rockwall, Rockwall County, Texas, according to the Plat thereof recorded in Cabinet D, Page 57, Official Public Records of Rockwall County, Texas;

THENCE South 64 deg 52 min 32 sec East, along said corner clip, a distance of 21.18 feet to a 1/2-inch iron rod with red plastic cap stamped "W.A.I. 5714" found for corner at the Southeast end of said corner clip on the West right-of-way of said Market Center Drive;

THENCE in a Southeasterly direction with the Southwest right-of-way of said Market Center Drive and the Northeast lines of said Lot 1A, the following courses and distances:

South 19 deg 46 min 24 sec East, a distance of 136.46 feet to a 1/2-inch iron rod with plastic cap stamped "W.A.I. 5714" set for corner, said point being the beginning of a curve to the left having a radius of 630.00 feet, a central angle of 64 deg 32 min 45 sec, a chord bearing of South 52 deg 02 min 46 sec East, and a chord length of 672.78 feet;

Along said curve to the left, an arc distance of 709.72, to a 1/2-inch iron rod with red plastic cap stamped "W.A.I. 5714" set for, said point being the beginning of a curve to the right having a radius of 570.00 feet, a central angle of 38 deg 22 min 10 sec, a chord bearing of South 65 deg 08 min 03 sec East, and a chord length of 374.62 feet;

Along said curve to the right, an arc distance of 381.71 feet to a 1/2-inch iron rod with red plastic cap stamped "W.A.I. 5714" found for corner;

South 45 deg 56 min 58 sec East, a distance of 91.50 feet to a 1/2-inch iron rod with red plastic cap stamped "W.A.I. 5714" found for corner at the North end of a corner clip at the intersection of the West right-of-way with the Northwest right-of-way of Ralph M. Hall Parkway, an 85-foot right-of-way, as established by Plat of said Home Depot-Rockwall Addition;

THENCE South 01 deg 13 min 41 sec East, along said corner clip, a distance of 21.32 feet to an "X" cut in concrete found for corner on the Northwest right-of-way of said Ralph M. Hall Parkway;

THENCE South 43 deg 29 min 37 sec West, along the Northwest right-of-way of said Ralph M. Hall Parkway and the Southeast line of said Lot 1A, a distance of 1,010.21 feet to an "X" cut in concrete found for the Southwest corner of said Lot 1A on the Northeast line of said Church on the Rock Addition;

THENCE North 29 deg 26 min 15 sec West, along the Southwest line of said Lot 1A and the Northeast line of said Church on the Rock Addition, a distance of 521.68 feet to an "X" cut in concrete found for the Southeast corner of said R W Marketplace Associates tract, said point being the beginning of a curve to the left having a radius of 190.00 feet, a central angle of 11 deg 41 min 18 sec, a chord bearing of North 35 deg 16 min 54 sec West, and a chord length of 38.69 feet;

THENCE along the Southwest lines of said R W Marketplace Associates tract, the following courses and distances:

Along said curve to the left, an arc distance of 38.76 feet, to a 1/2-inch iron rod with red plastic cap stamped "W.A.I. 5714" set for corner;

North 41 deg 07 min 33 sec West, a distance of 94.02 feet to a 1/2-inch iron rod with red plastic cap stamped "W.A.I. 5714" set for corner, said point being the beginning of a curve to the right having a radius of 210.00 feet, a central angle of 11 deg 25 min 32 sec, a chord bearing of North 35 deg 24 min 47 sec West, and a chord length of 41.81 feet;

Along said curve to the right, an arc distance of 41.88 feet, to a 1/2-inch iron rod with red plastic cap stamped "W.A.I. 5714" set for corner from which a 5/8-inch iron rod with plastic cap stamped "KHA" found bears North 02 deg 49 min 56 sec West, a distance of 0.62 feet;

North 29 deg 42 min 01 sec West, a distance of 227.00 feet to a 1/2-inch iron rod with red plastic cap stamped "W.A.I. 5714" set for corner, said point being the beginning of a curve to the right having a radius of 210.00 feet, a central angle of 30 deg 23 min 48 sec, a chord bearing of North 14 deg 30 min 06 sec West, and a chord length of 110.11 feet;

Along said curve to the right, an arc distance of 111.41 feet to a 1/2-inch iron rod with red plastic cap stamped "W.A.I. 5714" found for the Northwest corner of said R W Marketplace Associates tract;

THENCE North 29 deg 26 min 15 sec West, along the Southwest line of said Lot 1A and the Northeast line of said Church on the Rock Addition, a distance of 282.69 feet to a 1/2-inch iron rod with plastic cap stamped "W.A.I. 5714" set for corner from which a 1/2-inch iron rod found bears North 31 deg 07 min 53 sec East, a distance of 0.75 feet;

THENCE North 11 deg 50 min 36 sec West, along the Southwest line of said Lot 1A and the Northeast line of said Church on the Rock Addition, a distance of 249.84 feet to the POINT OF BEGINNING.

CONTAINING within these metes and bounds 933,244 square feet or 21.424 acres of land, more or less.

Bearings shown hereon are based upon an on-the-ground Survey performed in the field on the 22nd day of August, 2013, utilizing the Southeast line of Lot 1A, Block B, R W Marketcenter Addition, an addition to the City of Rockwall, Rockwall County, Texas, according to the Plat thereof recorded in Cabinet D, Page 134, Official Public Records of Rockwall County, Texas.

NOW, THEREFORE, KNOW ALL MEN BY THESE PRESENTS:

STATE OF TEXAS §
COUNTY OF ROCKWALL §

We the undersigned owner(s) of the land shown on this plat, and designated herein as the R W MARKETCENTER ADDITION, Lots 1A-R, Block B, subdivision to the City of Rockwall, Texas, and whose name is subscribed hereto, hereby dedicate to the use of the public forever all streets, alleys, parks, watercourses, drains, easements and public places thereon shown on the purpose and consideration therein expressed. We further certify that all other parties who have a mortgage or lien interest in the R W Marketcenter Addition subdivision have been notified and signed this plat.

We understand and do hereby reserve the easement strips shown on this plat for the purposes stated and for the mutual use and accommodation of all utilities desiring to use or using same. We also understand the following;

- 1. No buildings shall be constructed or placed upon, over, or across the utility easements as described herein.
2. Any public utility shall have the right to remove and keep removed all or part of any buildings, fences, trees, shrubs, or other growths or improvements which in any way endanger or interfere with construction, maintenance or efficiency of their respective system on any of these easement strips; and any public utility shall at all times have the right of ingress or egress to, from and upon the said easement strips for purpose of construction, reconstruction, inspecting, patrolling, maintaining, and either adding to or removing all or part of their respective system without the necessity of, at any time, procuring the permission of anyone.
3. The City of Rockwall will not be responsible for any claims of any nature resulting from or occasioned by the establishment of grade of streets in the subdivision.
4. The developer and subdivision engineer shall bear total responsibility for storm drain improvements.
5. The developer shall be responsible for the necessary facilities to provide drainage patterns and drainage controls such that properties within the drainage area are not adversely affected by storm drainage from the development.
6. No house dwelling unit, or other structure shall be constructed on any lot in this addition by the owner or any other person until the developer and/or owner has complied with all requirements of the Subdivision Regulations of the City of Rockwall regarding improvements with respect to the entire block on the street or streets on which property abuts, including the actual installation of streets with the required base and paving, curb and gutter, water and sewer, drainage structures, storm structures, storm sewers, and alleys, all according to the specifications of the City of Rockwall; or
7. All detention systems to be maintained and repaired by property owner.

Until an escrow deposit, sufficient to pay for the cost of such improvements, as determined by the city's engineer and/or city administrator, computed on a private commercial rate basis, has been made with the city secretary, accompanied by an agreement signed by the developer and/or owner, authorizing the city to make such improvements at prevailing private commercial rates, or have the same made by a contractor and pay for the same out of the escrow deposit, should the developer and/or owner fail or refuse to install the required improvements within the time stated in such written agreement, but in no case shall the City be obligated to make such improvements itself. Such deposit may be used by the owner and/or developer as progress payments as the work progresses in making such improvements by making certified requisitions to the city secretary, supported by evidence of work done; or

Until the developer and/or owner files a corporate surety bond with the city secretary in a sum equal to the cost of such improvements for the designated area, guaranteeing the installation thereof within the time stated in the bond, which time shall be fixed by the city council of the City of Rockwall.

We further acknowledge that the dedications and/or exaction's made herein are proportional to the impact of the Subdivision upon the public services required in order that the development will comport with the present and future growth needs of the City; We, our successors and assigns hereby waive any claim, damage, or cause of action that We may have as a result of the dedication of exactions made herein.

Rockwall Dunhill LLC

By:
Name: Tim Denker
Title: Authorized Person

STATE OF TEXAS §
COUNTY OF §

Before me, the undersigned Notary Public in and for said county and state on this day personally appeared Stephen Brookshire, and acknowledge that he executed this instrument on behalf of the corporation, which acted for the partnership.

Given upon my hand and seal of office this ___ day of ___, 2019.

Notary Public in and for the State of ___ My Commission Expires: ___

STATE OF TEXAS §

CONSULTING ENGINEERS:
Winkelmann & Associates Inc.
6750 Hillcrest Plaza Drive
Suite 325
Dallas, TX 75230
(972) 490-7090

COUNTY OF §

Before me, the undersigned Notary Public in and for said county and state on this day personally appeared Randall H. Noe and acknowledge that he executed this instrument on behalf of the corporation, which acted for the partnership.

Given upon my hand and seal of office this ___ day of ___, 2019.

Notary Public in and for the State of ___ My Commission Expires: ___

SURVEYOR'S CERTIFICATION

NOW THEREFORE KNOW ALL MEN BY THESE PRESENTS:

THAT I, Leonard J. Lueker, do hereby certify that I prepared this plat from an actual and accurate survey of the land, and that the corner monuments shown thereon were properly placed under my personal supervision.

Leonard J. Lueker
Registered Professional Land Surveyor
Texas Registration No. 5714
Winkelmann & Associates, Inc.
6750 Hillcrest Plaza Drive, Suite 325
Dallas, Texas 75230
(972) 490-7090
l.lueker@winkelmann.com

STATE OF TEXAS §
COUNTY OF DALLAS §

Before me, the undersigned authority, on this day personally appeared Leonard J. Lueker, known to me to be the person whose name is subscribed to the foregoing instrument, and acknowledged to me that he executed the same for the purpose and consideration therein stated.

Given upon my hand and seal of office this ___ day of ___, 2019.

Notary Public in and for the State of Texas My Commission Expires: ___

RECOMMENDED FOR FINAL APPROVAL
Planning and Zoning Commission Date
APPROVED
I hereby certify that the above and foregoing plat of an addition to the City of Rockwall, Texas, was approved by the City Council of the City of Rockwall on the ___ day of ___, 2019.
This approval shall be invalid unless the approved plat for such addition is recorded in the office of the County Clerk of Rockwall, County, Texas, within one hundred eighty (180) days from said date of final approval.
WITNESS OUR HANDS, this ___ day of ___.
Mayor, City of Rockwall City Secretary City Engineer

REPLAT
R W MARKETCENTER ADDITION
LOT 1A-R, BLOCK B
BEING A REPLAT OF LOT 1A, BLOCK B
R W MARKETCENTER ADDITION
BEING 21.424 ACRES OUT OF THE
JAMES SMITH SURVEY, ABSTRACT NO. 200 and
the E. P. GAINES SURVEY, ABSTRACT NO. 64
CITY OF ROCKWALL, ROCKWALL COUNTY, TEXAS
CASE NO. ___

Winkelmann & Associates, Inc.
CONSULTING CIVIL ENGINEERS SURVEYORS
6750 HILLCREST PLAZA DRIVE, SUITE 325 DALLAS, TEXAS
(972) 490-7090 (972) 490-7099 FAX
Texas Surveyors No. 0086600 Expires 12/31/2015
COPYRIGHT © 2015, Winkelmann & Associates, Inc.

JAMES SMITH, ABSTRACT NO. 200 and the E. P. GAINES SURVEY, ABSTRACT NO. #64
CITY OF ROCKWALL, ROCKWALL COUNTY, TEXAS
ROCKWALL DUNHILL, LLC
3100 MONTICELLO AVENUE, SUITE 300
ROCKWALL COUNTY, TEXAS

REPLAT
R W MARKETCENTER ADDITION
LOTS 1A-R, BLOCK B
21.424 ACRES

Date : 9.12.18
Scale : N/A
File : 50402.0B-PPLT
Project No. : 50402.0B

SHEET
3 OF 3