

Z2018-059 - ZONING CHANGE (SFE-2.0 to SFE-1.5)
ZONING - LOCATION MAP =

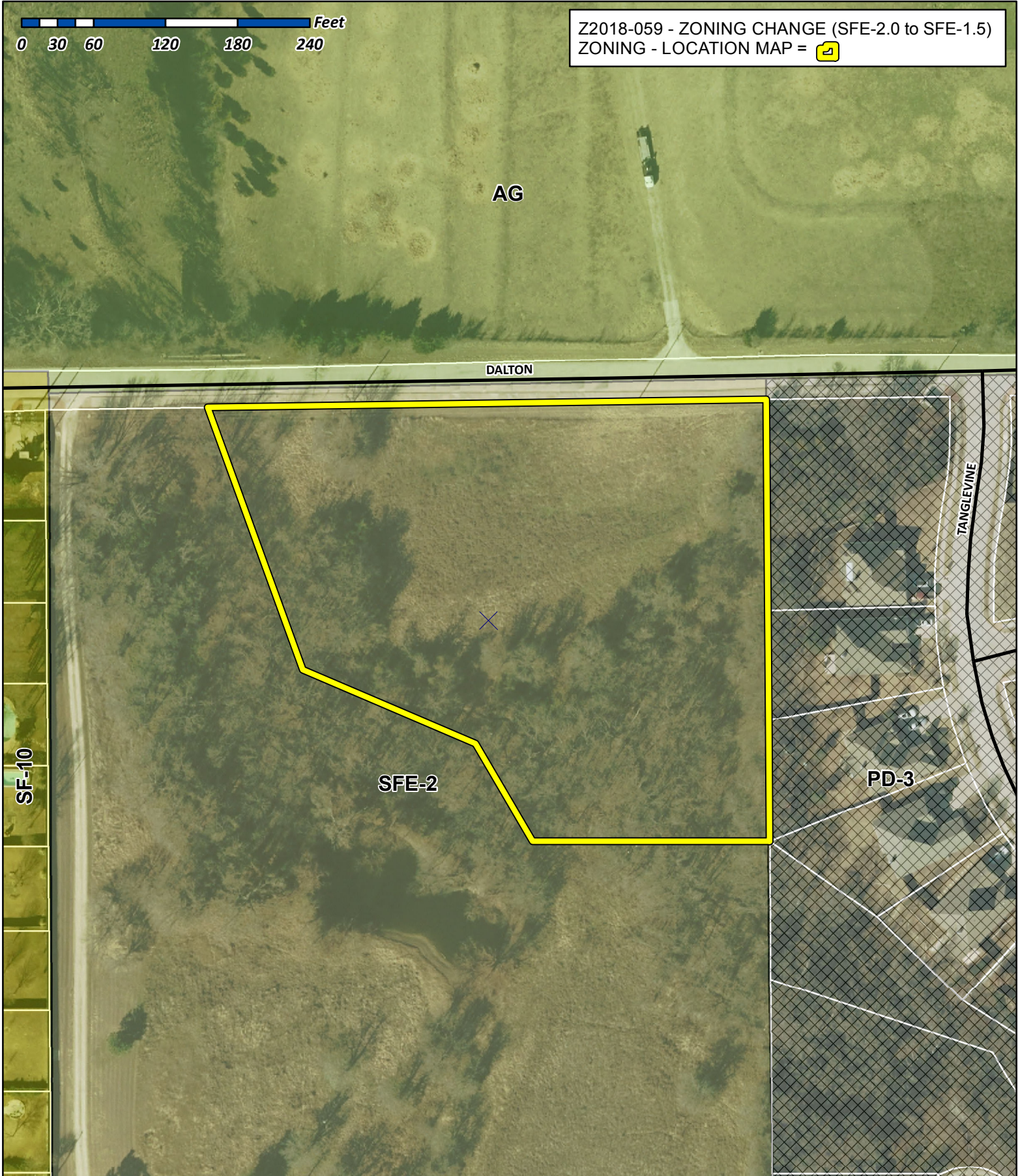

City of Rockwall

Planning & Zoning Department
385 S. Goliad Street
Rockwall, Texas 75032
(P): (972) 771-7745
(W): www.rockwall.com

The City of Rockwall GIS maps are continually under development and therefore subject to change without notice. While we endeavor to provide timely and accurate information, we make no guarantees. The City of Rockwall makes no warranty, express or implied, including warranties of merchantability and fitness for a particular purpose. Use of the information is the sole responsibility of the user.

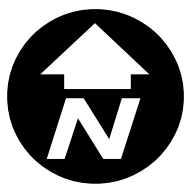



City of Rockwall

Planning & Zoning Department
385 S. Goliad Street
Rockwall, Texas 75087
(P): (972) 771-7745
(W): www.rockwall.com

The City of Rockwall GIS maps are continually under development and therefore subject to change without notice. While we endeavor to provide timely and accurate information, we make no guarantees. The City of Rockwall makes no warranty, express or implied, including warranties of merchantability and fitness for a particular purpose. Use of the information is the sole responsibility of the user.

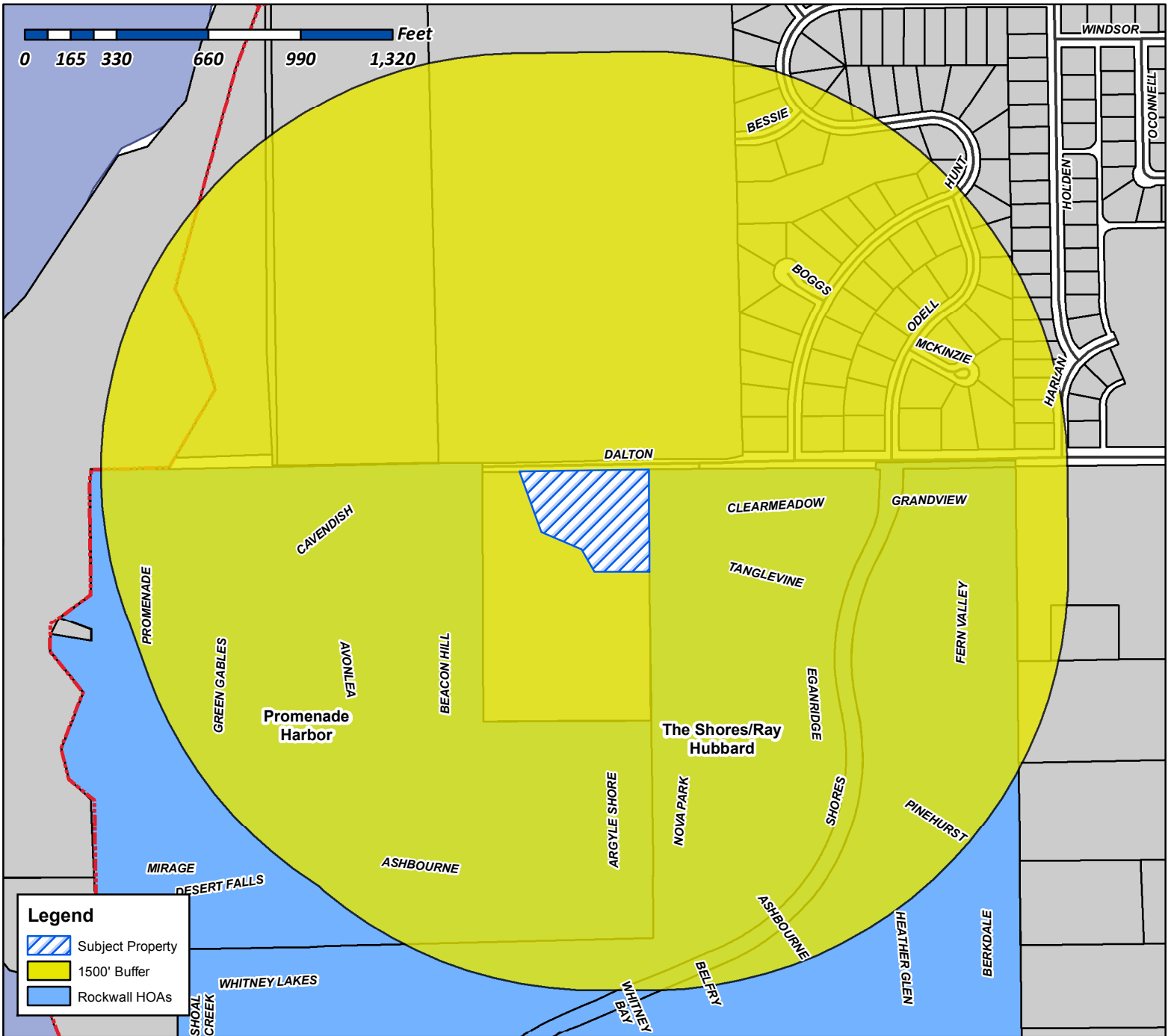

Case Number: Z2018-059
Case Name: Zoning Change (SFE-2.0 to SFE-1.5)
Case Type: Zoning
Zoning: SFE-2 District
Case Address: 1085 Dalton Road

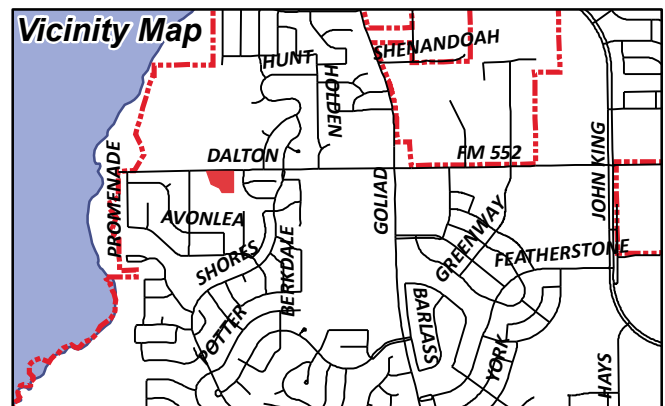

Date Created: 12/17/2018
 For Questions on this Case Call (972) 771-7745



City of Rockwall

Planning & Zoning Department
385 S. Goliad Street
Rockwall, Texas 75087
(P): (972) 771-7745
(W): www.rockwall.com

The City of Rockwall GIS maps are continually under development and therefore subject to change without notice. While we endeavor to provide timely and accurate information, we make no guarantees. The City of Rockwall makes no warranty, express or implied, including warranties of merchantability and fitness for a particular purpose. Use of the information is the sole responsibility of the user.

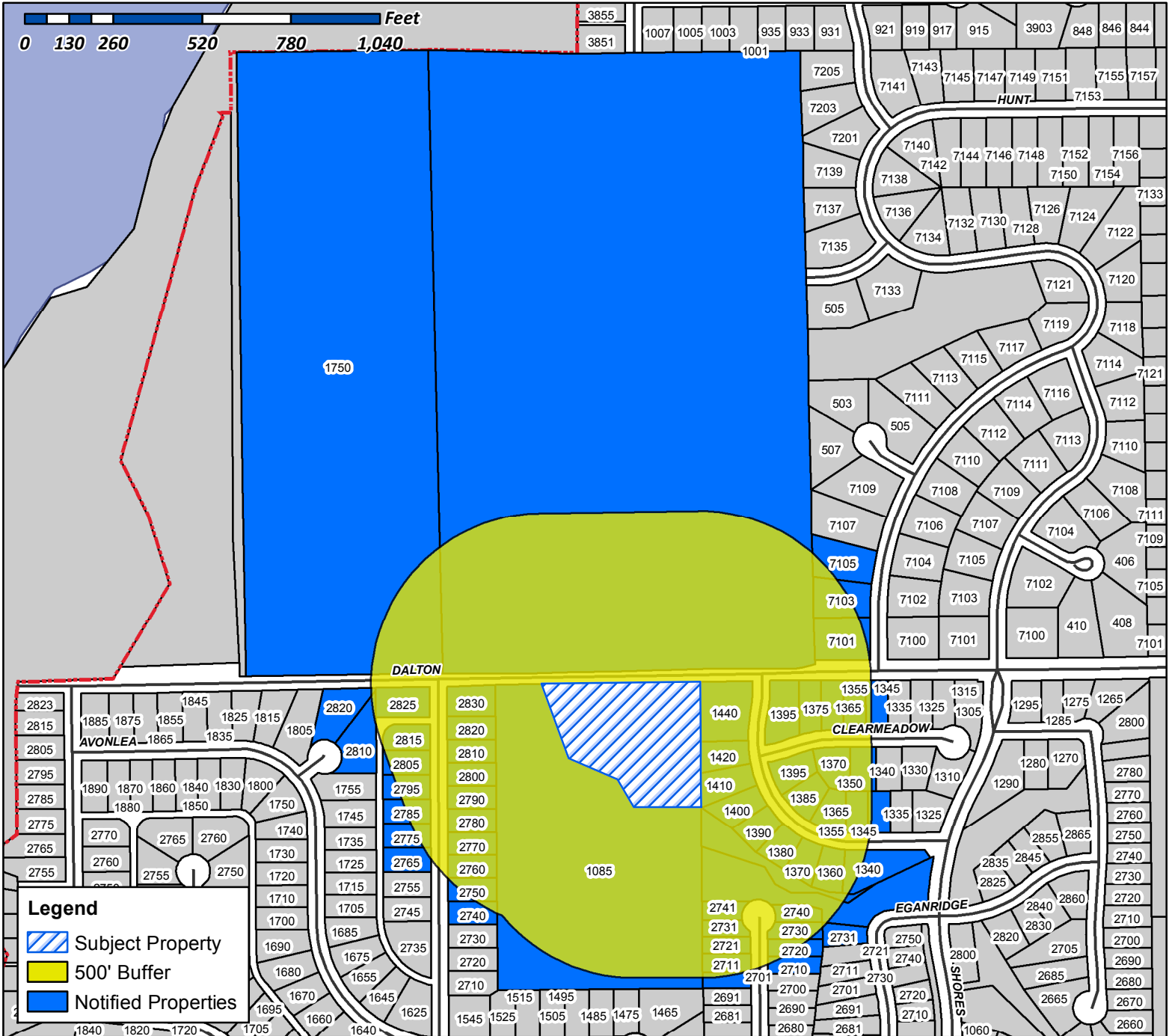

Case Number: Z2018-059
Case Name: Zoning Change (SFE-2.0 to SFE-1.5)
Case Type: Zoning
Zoning: SFE-2 District
Case Address: 1085 Dalton Road

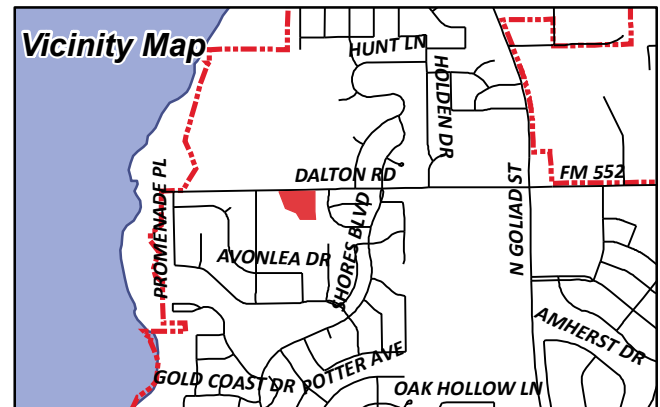

Date Created: 12/17/2018
For Questions on this Case Call (972) 771-7745

CULLINS KENNETH & HEATHER
1020 TIMBERLINE DR
HEATH, TX 75032

CURRENT RESIDENT
1085 DALTON RD
ROCKWALL, TX 75087

WALKER LEONARD A JR & TRESSIA Y
1340 TANGLEVINE LN
ROCKWALL, TX 75087

SWAN OLGA MARIE GARCIA AND
REGINA K SWAN
1345 CLEAR MEADOW COURT
ROCKWALL, TX 75087

JESTER IRVING P & ALICE
1345 TANGLEVINE LN
ROCKWALL, TX 75087

CURRENT RESIDENT
1350 CLEARMEADOW CT
ROCKWALL, TX 75087

CURRENT RESIDENT
1355 TANGLEVINE DR
ROCKWALL, TX 75087

SANDERS BRIAN PETER AND CASSANDRA ALICE
1355 CLEAR MEADOW CT
ROCKWALL, TX 75087

SAMPLES CHRISTINA ELISE
1360 TANGLEVINE LN
ROCKWALL, TX 75087

THOMSON MARTA CAGLE AND WARREN KIT
1365 CLEARMEADOW CT
ROCKWALL, TX 75087

HEARN LESLIE
1365 TANGLEVINE DR
ROCKWALL, TX 75087

VANDERVER WES A & SARA A
1370 CLEAR MEADOW COURT
ROCKWALL, TX 75087

HOLMES WILLIAM JR
1370 TANGLEVINE DR
ROCKWALL, TX 75087

CURRENT RESIDENT
1375 CLEARMEADOW CT
ROCKWALL, TX 75087

LANGFORD JAMES GORDON & PEGGY
1380 TANGLEVINE LN
ROCKWALL, TX 75087

CURRENT RESIDENT
1385 TANGLEVINE DR
ROCKWALL, TX 75087

NEECE DAVID W SR & LYNNE MARIE
1390 TANGLEVINE LN
ROCKWALL, TX 75087

CURRENT RESIDENT
1395 TANGLEVINE DR
ROCKWALL, TX 75087

HOWARD STEPHANIE RAMAGE AND
GREGORY MAYO HOWARD
1395 CLEAR MEADOW CT
ROCKWALL, TX 75087

ALLEN DARONDA RENEE
1400 TANGLEVINE LN
ROCKWALL, TX 75087

BRINKLEY JESSE K
1410 TANGLEVINE DR
ROCKWALL, TX 75087

SHOLTIS EUGENE J JR AND SHANNON L
1420 TANGLEVINE LN
ROCKWALL, TX 75087

COFFMAN THOMAS E &
LINDA DARNELL
1431 COASTAL DR
ROCKWALL, TX 75087

CURRENT RESIDENT
1440 TANGLEVINE DR
ROCKWALL, TX 75087

CLARK CHARLES L & SANDRA J TRUSTEES
CHARLES L & SANDRA J CLARK FAMILY TRUST
1739 MORLEY STREET
SIMI VALLEY, CA 93065

WILLIS MICHAEL & LISA
1750 DALTON RD
ROCKWALL, TX 75087

ALVES SAMUEL
2080 BERKDALE LN
ROCKWALL, TX 75087

LANGSTON TIFFINI S
215 HARRIS COVE
LONGVIEW, TX 75605

PARKS NADINE R
2701 NOVA PARK CT
ROCKWALL, TX 75087

SMITHERS VICTORIA & DAVID
2710 NOVA PARK CT
ROCKWALL, TX 75087

MICHIE JOHN D & PHYLLIS R
2711 NOVA PARK CT
ROCKWALL, TX 75087

IZAK MARY L
2720 NOVA PARK CT
ROCKWALL, TX 75087

CURRENT RESIDENT
2721 NOVA PARK CT
ROCKWALL, TX 75087

GILMORE PATRICK
2730 NOVA PARK CT
ROCKWALL, TX 75087

NIEBUR ALAN R & COURTNEY
2731 EGANRIDGE LN
ROCKWALL, TX 75087

LOWRANCE ALVA BERNICE LIFE ESTATE AND
PAMELA KAY GUTHRIE AND ROBERT LYNN
LOWRANCE
2731 NOVA PARK CT
ROCKWALL, TX 75087

KEEL DON E & NANCY A
2740 BEACON HILL DR
ROCKWALL, TX 75087

NABI HOSNI A & LYNN
2740 NOVA PARK CT
ROCKWALL, TX 75087

WOODDELL SCOTT W AND DEBBIE L
2741 NOVA PARK CT
ROCKWALL, TX 75087

GRASTY RAYMOND B
2750 BEACON HILL DR
ROCKWALL, TX 75087

SIMMONS JANAH
2760 BEACON HILL DR
ROCKWALL, TX 75087

SCHAFFHAUSER SUSAN K
2765 BEACON HILL DR
ROCKWALL, TX 75087

CURRENT RESIDENT
2770 BEACON HILL DR
ROCKWALL, TX 75087

THOMPSON DONALD AND MARY
2775 BEACON HILL DR
ROCKWALL, TX 75087

BRITTAIN WAYNE W &
BARBARA J
2780 BEACON HILL DR
ROCKWALL, TX 75087

BERGMANN KATHARINA
2785 BEACON HILL DR
ROCKWALL, TX 75087

PALMIERI SALVATORE & THERESE A
2790 BEACON HILL DR
ROCKWALL, TX 75087

CURRENT RESIDENT
2795 BEACON HILL DR
ROCKWALL, TX 75087

ONEILL KATHLEEN E
2800 BEACON HILL DRIVE
ROCKWALL, TX 75087

CURRENT RESIDENT
2810 BEACON HILL DR
ROCKWALL, TX 75087

MCDANIEL DAVID L & LINDA D
2810 CAVENDISH CT
ROCKWALL, TX 75087

WALKER DONALD H
2815 BEACON HILL DR
ROCKWALL, TX 75087

HOLBROOK SANDRA
2820 BEACON HILL DR
ROCKWALL, TX 75087

EDWARDS SUSAN L
2820 CAVENDISH CT
ROCKWALL, TX 75087

JOHNSON DAVID J
2825 BEACON HILL DR
ROCKWALL, TX 75087

JACOBSON KYLE AND CHLOE A REED
2830 BEACON HILL DR
ROCKWALL, TX 75087

CHIU THOMAS
301 CRESTBROOK
ROCKWALL, TX 75087

AMH 2015-2 BORROWER LLC
30601 AGOURA RD 0
AGOURA HILLS, CA 91301

ALEJOS ERIK J
6500 CHAMPION GRANDVIEW WAY APT 33201
AUSTIN, TX 78750

NABORS MIKE N ETUX JULIE
7101 HUNT LN
ROCKWALL, TX 75087

DOWNS MICHAEL
7103 HUNT LN
ROCKWALL, TX 75087

CURRENT RESIDENT
7105 HUNT LN
ROCKWALL, TX 75087

CSH 2016-2 BORROWER LLC
8665 EAST HARTFORD DR 0
SCOTTSDALE, AZ 85255

ARP 2014-1 BORROWER LLC
ATTN: PROPERTY TAX DEPARTMENT
AGOURA HILLS, CA 91301

HODGDON DAVID L & SUE WYCHE
PO BOX 1106
ROCKWALL, TX 75087

ESB PRIVATE TRUST
FROST BANK TRUSTEE
PO BOX 226657
DALLAS, TX 75222

FLORES JAMES AND
PATRICIA ORR FLORES
PO BOX 237
ROCKWALL, TX 75087

FLORES JAMES & PATRICIA
PO BOX 992
ROCKWALL, TX 75087

