

0 105 210 420 630 840 Feet

Z2018-005- SUP FOR 1800 DALTON ROAD
ZONING - LOCATION MAP = 

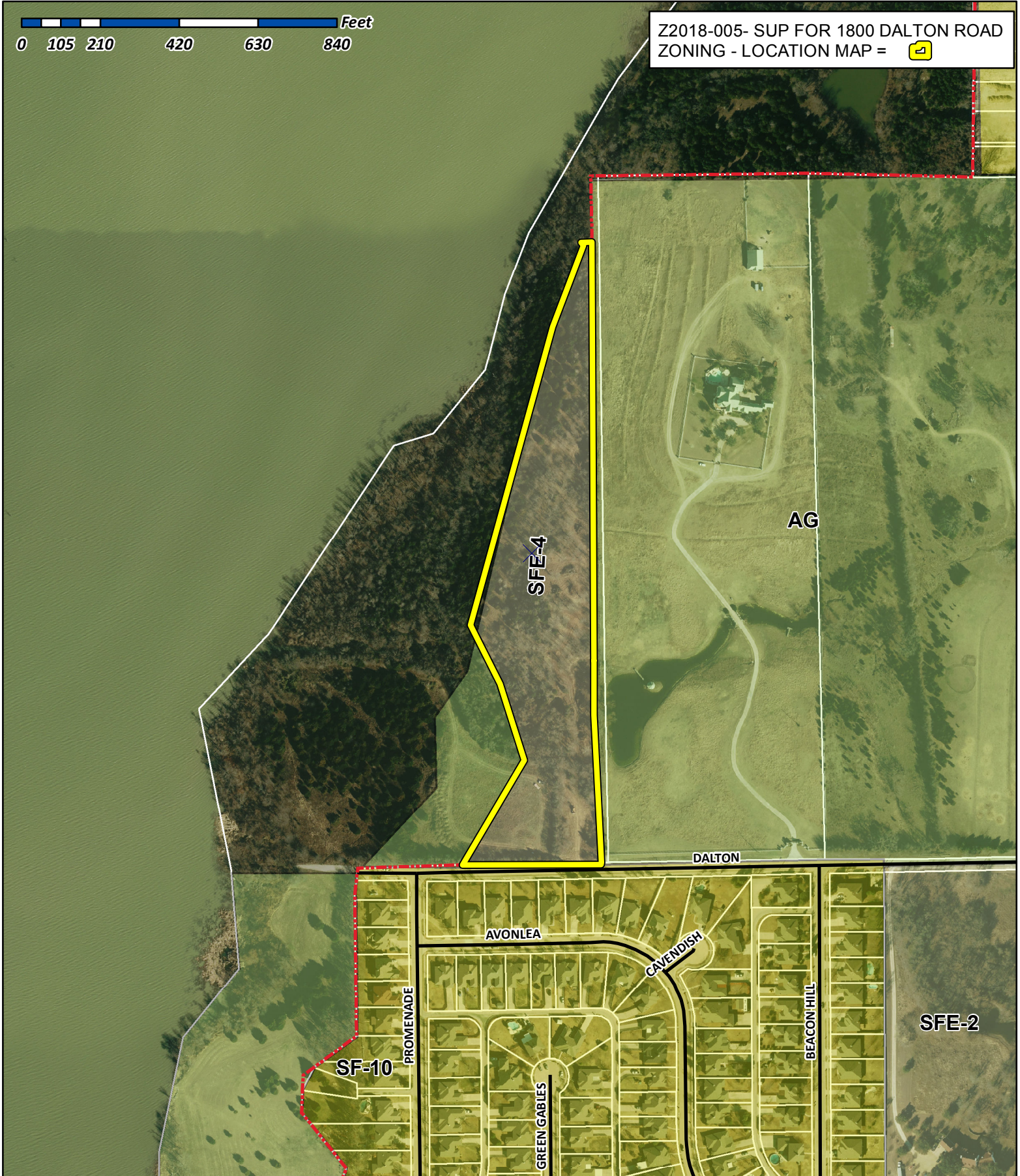

City of Rockwall

Planning & Zoning Department
385 S. Goliad Street
Rockwall, Texas 75032
(P): (972) 771-7745
(W): www.rockwall.com

The City of Rockwall GIS maps are continually under development and therefore subject to change without notice. While we endeavor to provide timely and accurate information, we make no guarantees. The City of Rockwall makes no warranty, express or implied, including warranties of merchantability and fitness for a particular purpose. Use of the information is the sole responsibility of the user.





City of Rockwall

Planning & Zoning Department
385 S. Goliad Street
Rockwall, Texas 75087
(P): (972) 771-7745
(W): www.rockwall.com

The City of Rockwall GIS maps are continually under development and therefore subject to change without notice. While we endeavor to provide timely and accurate information, we make no guarantees. The City of Rockwall makes no warranty, express or implied, including warranties of merchantability and fitness for a particular purpose. Use of the information is the sole responsibility of the user.



0 225 450 900 1,350 1,800 Feet

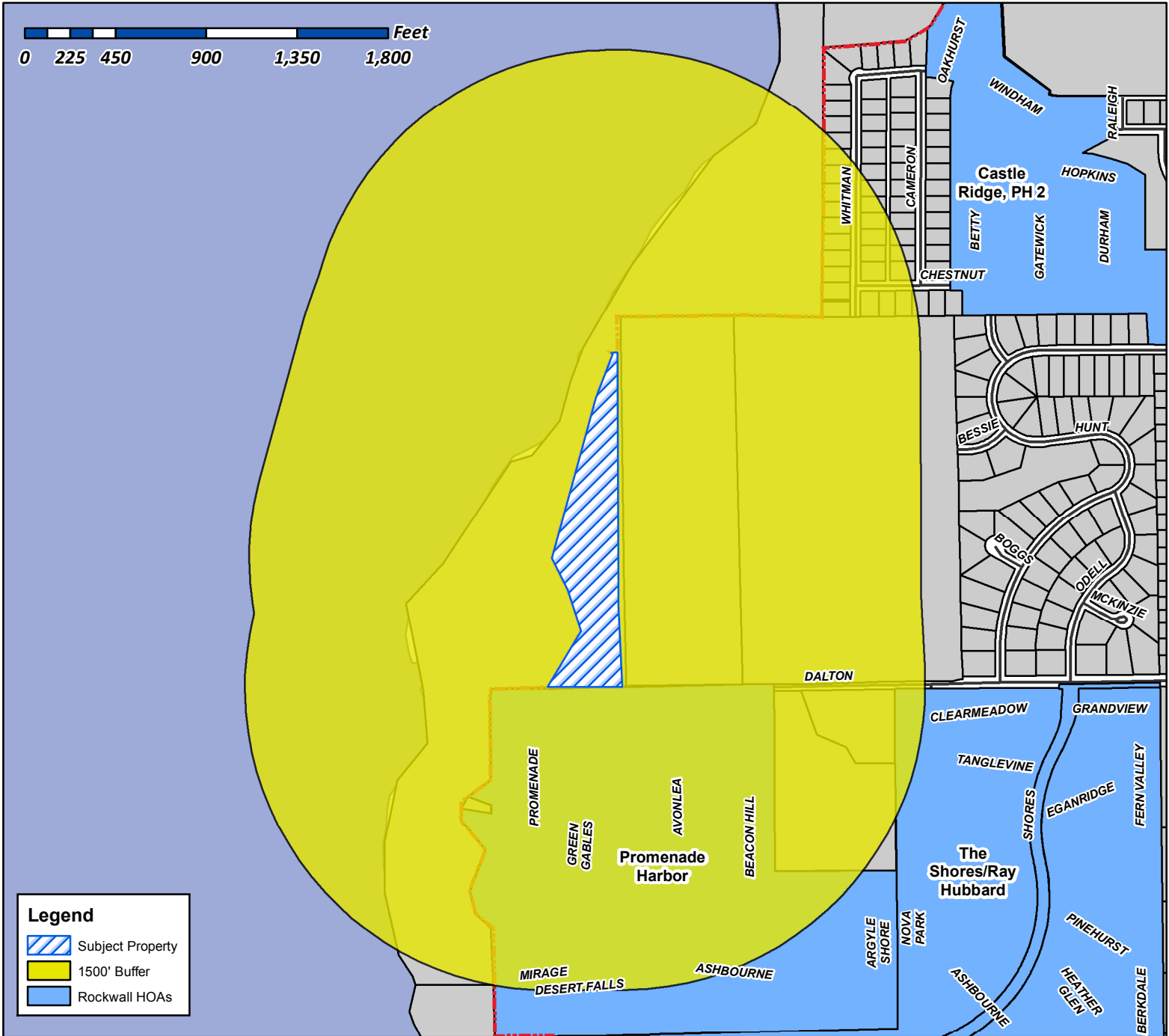

Case Number: Z2018-005
Case Name: SUP for an Accessory Building
Case Type: Zoning
Zoning: SFE-4.0
Case Address: 1800 Dalton Road

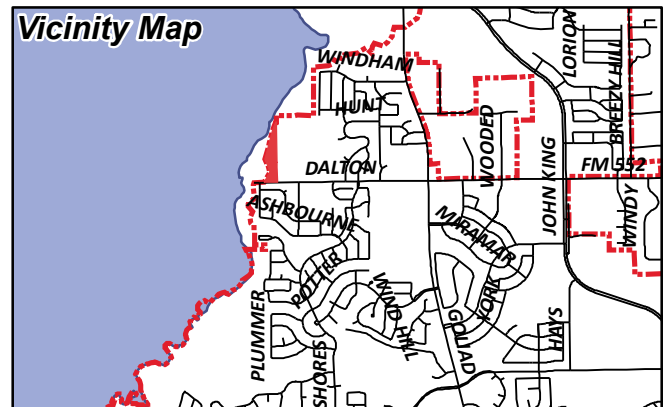

Date Created: 02/19/2018

For Questions on this Case Call (972) 771-7745



City of Rockwall

Planning & Zoning Department
385 S. Goliad Street
Rockwall, Texas 75087
(P): (972) 771-7745
(W): www.rockwall.com

The City of Rockwall GIS maps are continually under development and therefore subject to change without notice. While we endeavor to provide timely and accurate information, we make no guarantees. The City of Rockwall makes no warranty, express or implied, including warranties of merchantability and fitness for a particular purpose. Use of the information is the sole responsibility of the user.



0 160 320 640 960 1,280 Feet

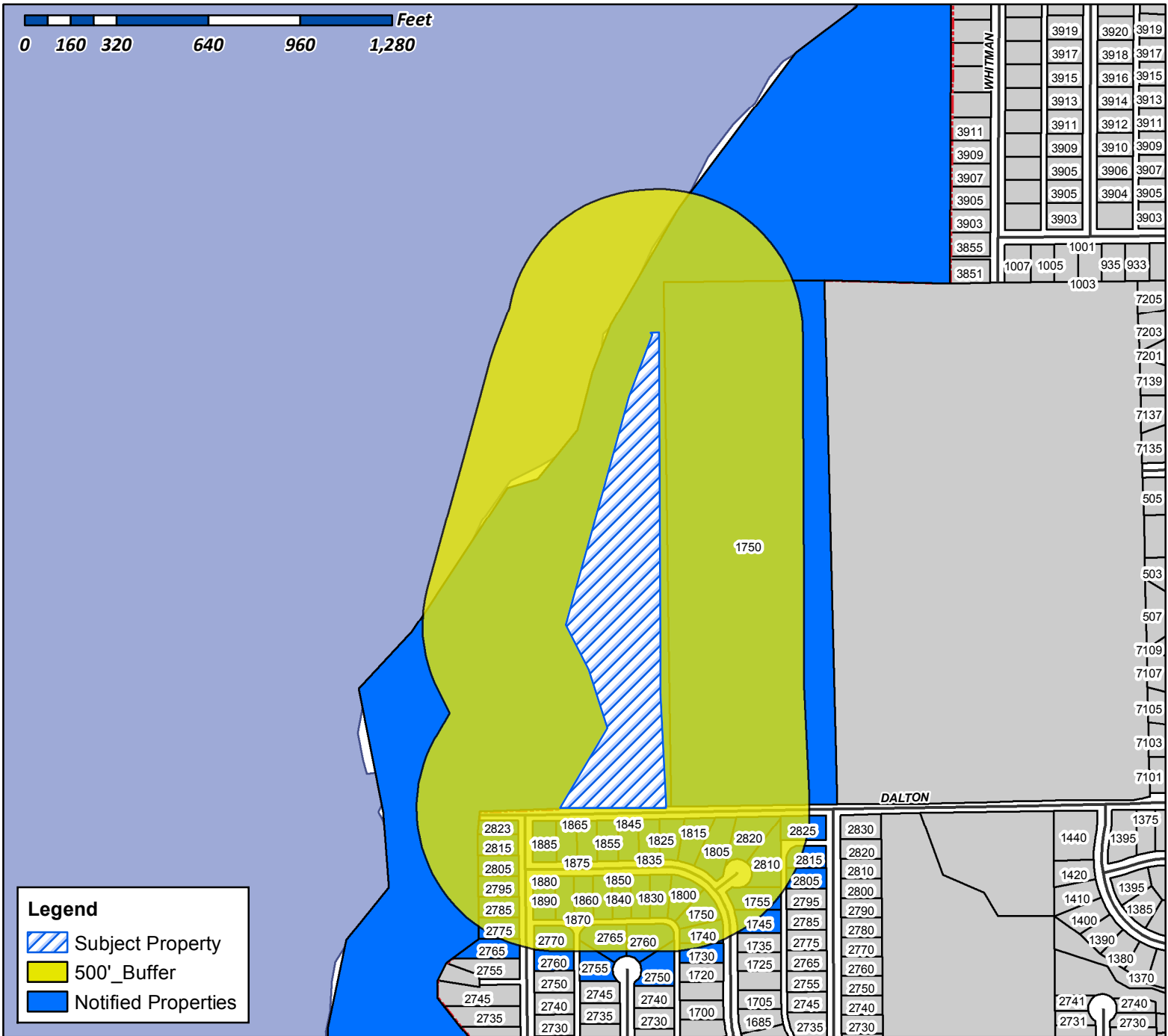

Case Number: Z2018-005
Case Name: SUP for an Accessory Building
Case Type: Zoning
Zoning: SFE-4.0
Case Address: 1800 Dalton Road

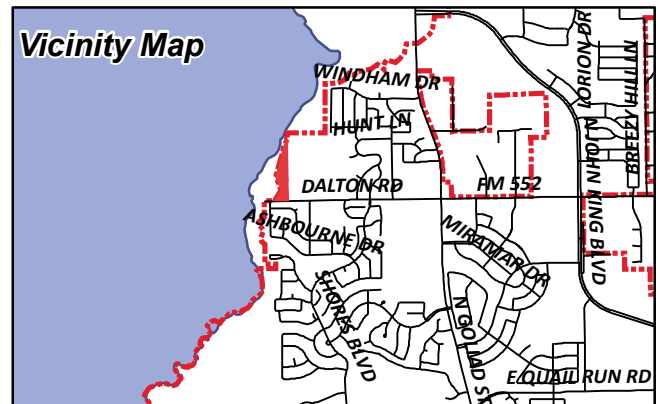

Date Created: 02/19/2018
For Questions on this Case Call (972) 771-7745

WIMPEE JOE
105 W KAUFMAN ST
ROCKWALL, TX 75087

ROBERTS MICHAEL & LOUISE
1730 AVONLEA DRIVE
ROCKWALL, TX 75087

TROUT MARY JEAN TRUSTEE
MARY JEAN TROUT REVOCABLE TRUST-LIFE
ESTATE
1740 AVONLEA DR
ROCKWALL, TX 75087

CURRENT RESIDENT
1745 AVONLEA DR
ROCKWALL, TX 75087

THREADGILL JANET
1750 AVONLEA DR
ROCKWALL, TX 75087

WILLIS MICHAEL & LISA
1750 DALTON RD
ROCKWALL, TX 75087

MAZZUCA DILLON R AND BRITTANY A
1755 AVONLEA DR
ROCKWALL, TX 75087

MAHONEY MERI-LOU
1800 AVONLEA DR
ROCKWALL, TX 75087

GWINNUP DIAN AND STEPHEN
1805 AVONLEA DR
ROCKWALL, TX 75032

PARRISH JOHN L
1815 AVONLEA DR
ROCKWALL, TX 75087

GREGORY SHERRY CHRISTINE
1825 AVONLEA DR
ROCKWALL, TX 75087

CURRENT RESIDENT
1830 AVONLEA DR
ROCKWALL, TX 75087

DIXON JACKIE A
1835 AVONLEA DR
ROCKWALL, TX 75087

DOSE DAVID A & LAURA J
1840 AVONLEA DR
ROCKWALL, TX 75087

MOTL JANELL
1845 AVONLEA DR
ROCKWALL, TX 75087

CURRENT RESIDENT
1850 AVONLEA DR
ROCKWALL, TX 75087

BARLETT RICKY LEE & BONNIE JEAN
1855 AVONLEA DR
ROCKWALL, TX 75087

BJORKLUND ROBERT P
1860 AVONLEA DR
ROCKWALL, TX 75087

REVELS KATINA
1865 AVONLEA DR
ROCKWALL, TX 75087

CURRENT RESIDENT
1870 AVONLEA DR
ROCKWALL, TX 75087

CURRENT RESIDENT
1875 AVONLEA DR
ROCKWALL, TX 75087

CURRENT RESIDENT
1880 AVONLEA DR
ROCKWALL, TX 75087

CURRENT RESIDENT
1885 AVONLEA DR
ROCKWALL, TX 75087

CURRENT RESIDENT
1890 AVONLEA DR
ROCKWALL, TX 75087

LONG SUSAN
1890 AVONLEA DR
ROCKWALL, TX 75087

FARAG SAMUEL AND
MERCY FARAG
20 LANCASHIRE DR
EASTAMPTON, NJ 08060

ANTROBUS FAMILY TRUSST
ALBA PATRICIA ANTROBUS TRUSTEE
2750 GREEN GABLES CT
ROCKWALL, TX 75087

CURRENT RESIDENT
2755 GREEN GABLES CT
ROCKWALL, TX 75087

CERRATO RICHARD A
2760 GREEN GABLES CT
ROCKWALL, TX 75087

WILLIAMS BRITTANY M
2760 PROMENADE PLACE
ROCKWALL, TX 75087

VAN VREDEN CHRISTOPHER & CARRIE L
2765 GREEN GABLES COURT
ROCKWALL, TX 75087

TRAN CHANH
2765 PROMENADE PLACE
ROCKWALL, TX 75087

JOHNSON LEWIS D & MANDY R
2770 PROMENADE PL
ROCKWALL, TX 75087

FUNK SCOTTIE
2775 PROMENADE PL
ROCKWALL, TX 75087

HALPIN ALLISON
2785 PROMENADE PL
ROCKWALL, TX 75087

STIRLING SHEILA & ANTHONY
2795 PROMENADE PL
ROCKWALL, TX 75087

CURRENT RESIDENT
2805 BEACON HILL DR
ROCKWALL, TX 75087

CURRENT RESIDENT
2805 PROMENADE PL
ROCKWALL, TX 75087

MCDANIEL DAVID L & LINDA D
2810 CAVENDISH CT
ROCKWALL, TX 75087

WALKER DONALD H
2815 BEACON HILL DR
ROCKWALL, TX 75087

LONGWORTH GEORGE R & VICKIE M
2815 PROMENADE PL
ROCKWALL, TX 75087

EDWARDS SUSAN L
2820 CAVENDISH CT
ROCKWALL, TX 75087

CURRENT RESIDENT
2823 PROMENADE PL
ROCKWALL, TX 75087

JOHNSON DAVID J
2825 BEACON HILL DR
ROCKWALL, TX 75087

CSH 2016-2 BORROWER LLC
8665 EAST HARTFORD DR 0
SCOTTSDALE, AZ 85255

AMERICAN RESIDENTIAL LEASING COMPANY LLC
ATTN: PROPERTY TAX DEPARTMENT 0
AGOURA HILLS, CA 91301

ARP 2014-1 BORROWER LLC
ATTN: PROPERTY TAX DEPARTMENT
AGOURA HILLS, CA 91301

SALVATION ARMY
PO BOX 36006
DALLAS, TX 75235

BOTA KRISTIN MARIE
PO BOX 1929
ROCKWALL, TX 75087

FISHER GENE J & CHRISTINE
PO BOX 1944
ROCKWALL, TX 75087

MASULA II LIVING TRUST
DURELL D AGHA TRUSTEE
PO BOX 221337
CARMEL, CA 93922

SALVATION ARMY
PO BOX 36006
DALLAS, TX 75235

1-22-2018

Property. 180 Dalton Rd Rockwall

Owner. Joe Wimpee

972-771-8051

I am requesting to build a Barn / Detached Garage behind my House at 1800 Dalton Road in Rockwall. we are requesting to build a all metal Structure with concrete slab and Stone exterior on approximately 30% of the building. It will have Rough Cedar post and trim and will have a two-tone metal siding with a brown colored roof to match the colors of the house.

Thanks

Joe Wimpee

ISSUE LOG

DATE	DESCRIPTION	NO.

REVISION LOG

DATE	DESCRIPTION	NO.

ISSUED FOR:

- PRELIMINARY - NOT FOR CONSTRUCTION
- BIDDING / PERMIT
- REVISION / ADDENDUM
- FOR CONSTRUCTION

Farm of Philes
designs

ARCH. PROJ. #	SCALE
TITLE	REF. OR DRAWING

SHEET NO.

A5.1

ELEVATIONS

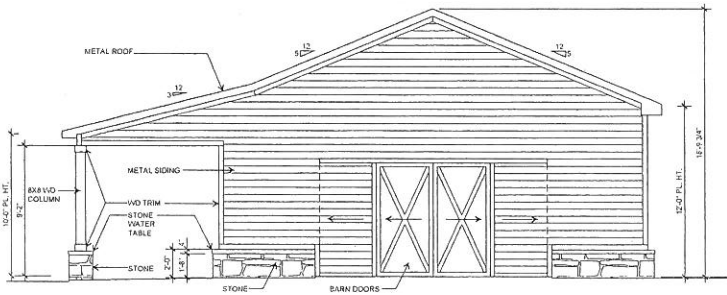

04 SOUTH ELEVATION
SCALE: 1/4"=1'-0"

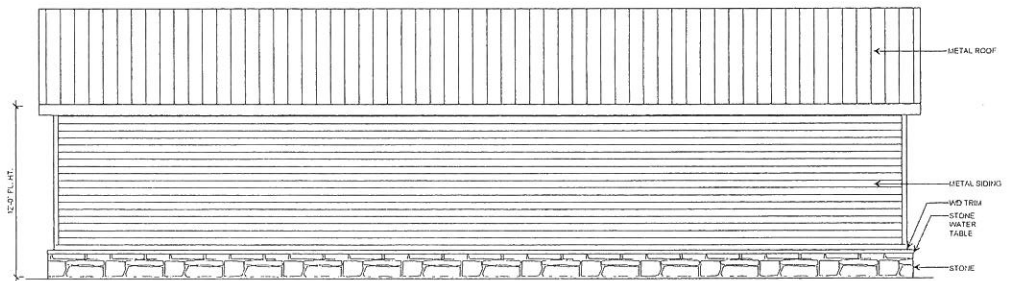

03 EAST ELEVATION
SCALE: 1/4"=1'-0"

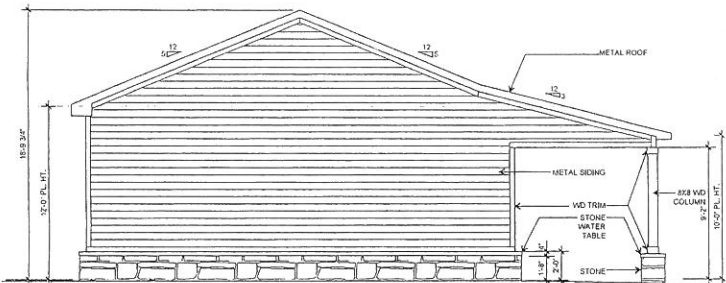

02 NORTH ELEVATION
SCALE: 1/4"=1'-0"

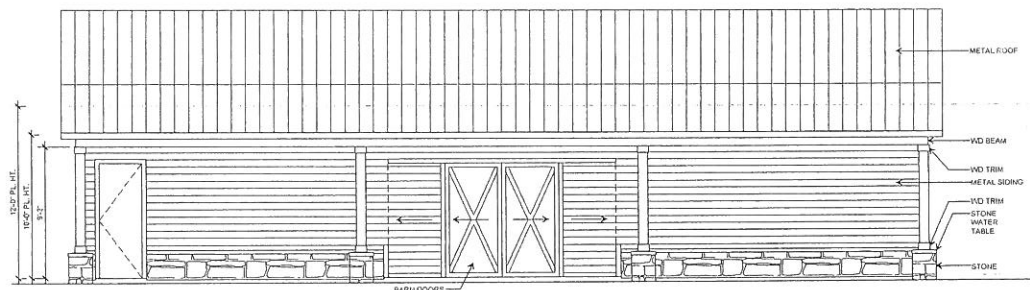

01 WEST ELEVATION
SCALE: 1/4"=1'-0"