



SP2018-022 - THE RUSTIC WAREHOUSE  
 SITE PLAN - LOCATION MAP = [icon]

Feet

0 37.5 75 150 225 300

JUSTIN

PD-86

GR

GOLIAD  
 GOLIAD

C

MF-14



# City of Rockwall

Planning & Zoning Department  
 385 S. Goliad Street  
 Rockwall, Texas 75032  
 (P): (972) 771-7745  
 (W): www.rockwall.com

The City of Rockwall GIS maps are continually under development and therefore subject to change without notice. While we endeavor to provide timely and accurate information, we make no guarantees. The City of Rockwall makes no warranty, express or implied, including warranties of merchantability and fitness for a particular purpose. Use of the information is the sole responsibility of the user.

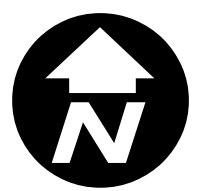



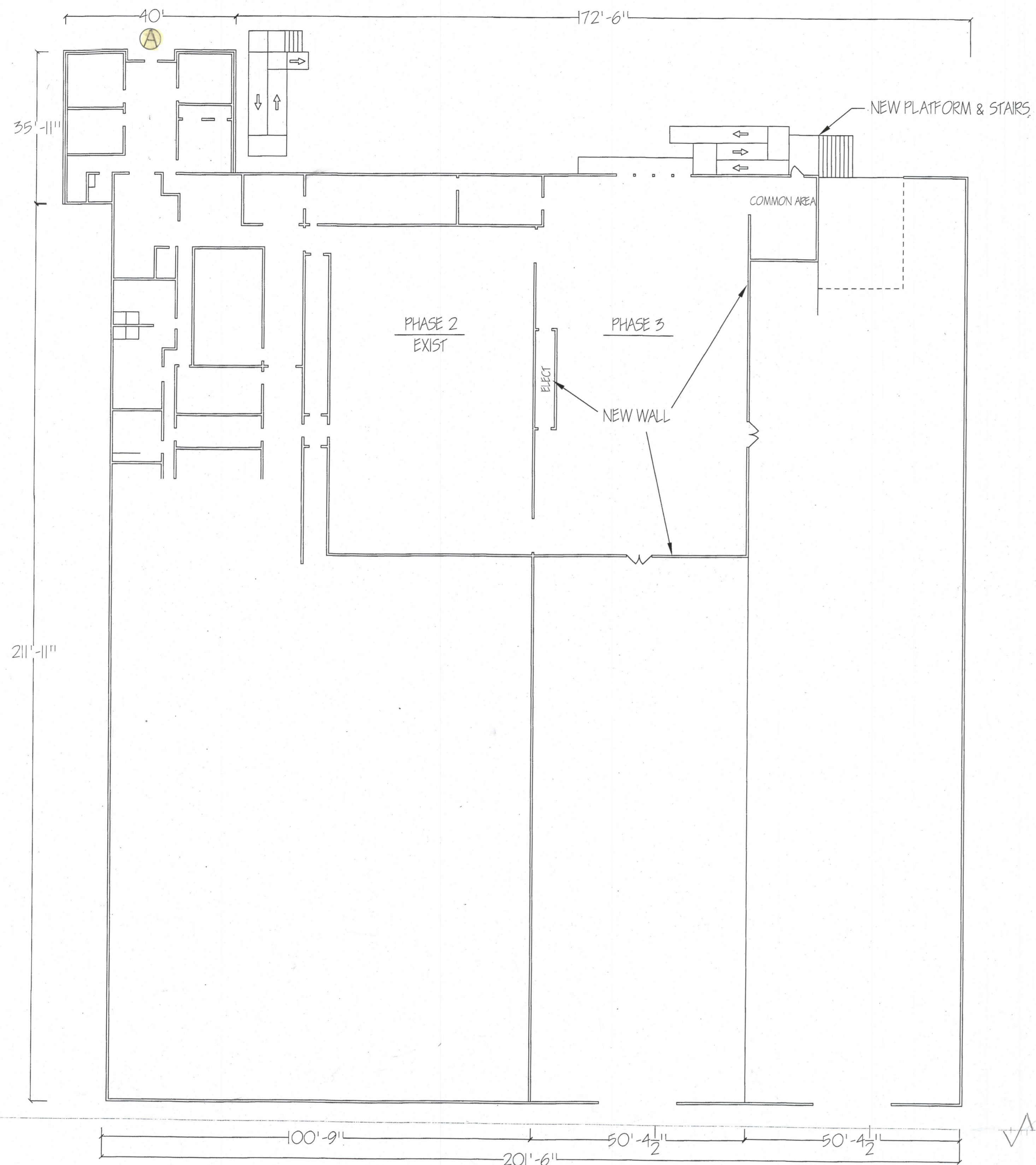

$\frac{1}{16}'' = 1'$  SCALE

FLOOR PLAN

EXPANSION

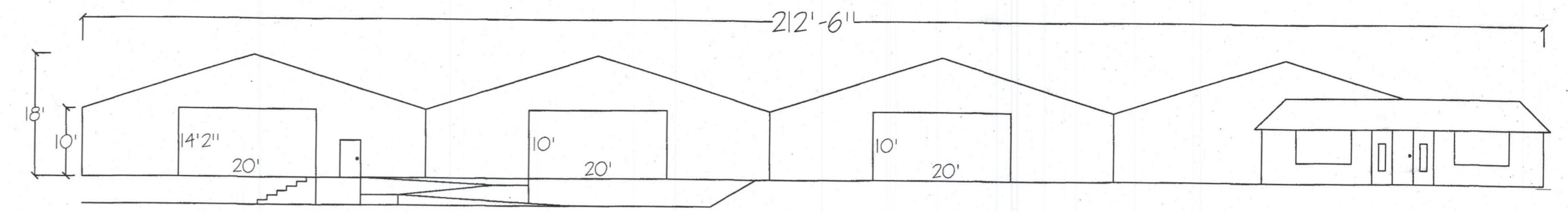

$\frac{1}{16}'' = 1'$  SCALE

FRONT ELEVATION

TOTAL AREA: 3725 SQ. FT.

DETAIL  
A

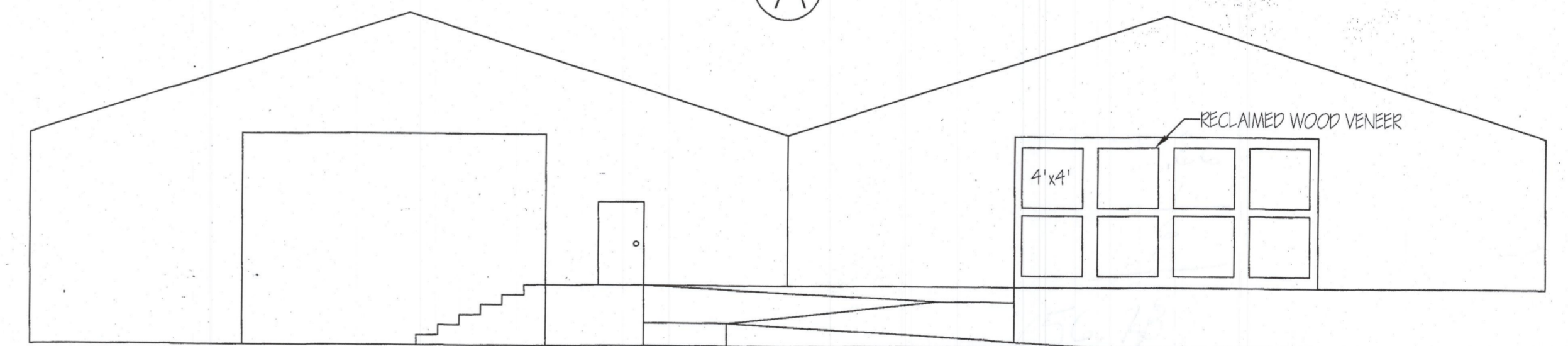

NOTE: STAIRS TO BE ADDED TO RAMP TO MEET ALL BUILDING CODES

NOTE: ENCLOSE 20'X10' BAY DOOR WITH 4-4'X4' HIGH ENERGY SHIELD DOUBLE PANE

$\frac{1}{8}'' = 1'$  SCALE

DETAIL A

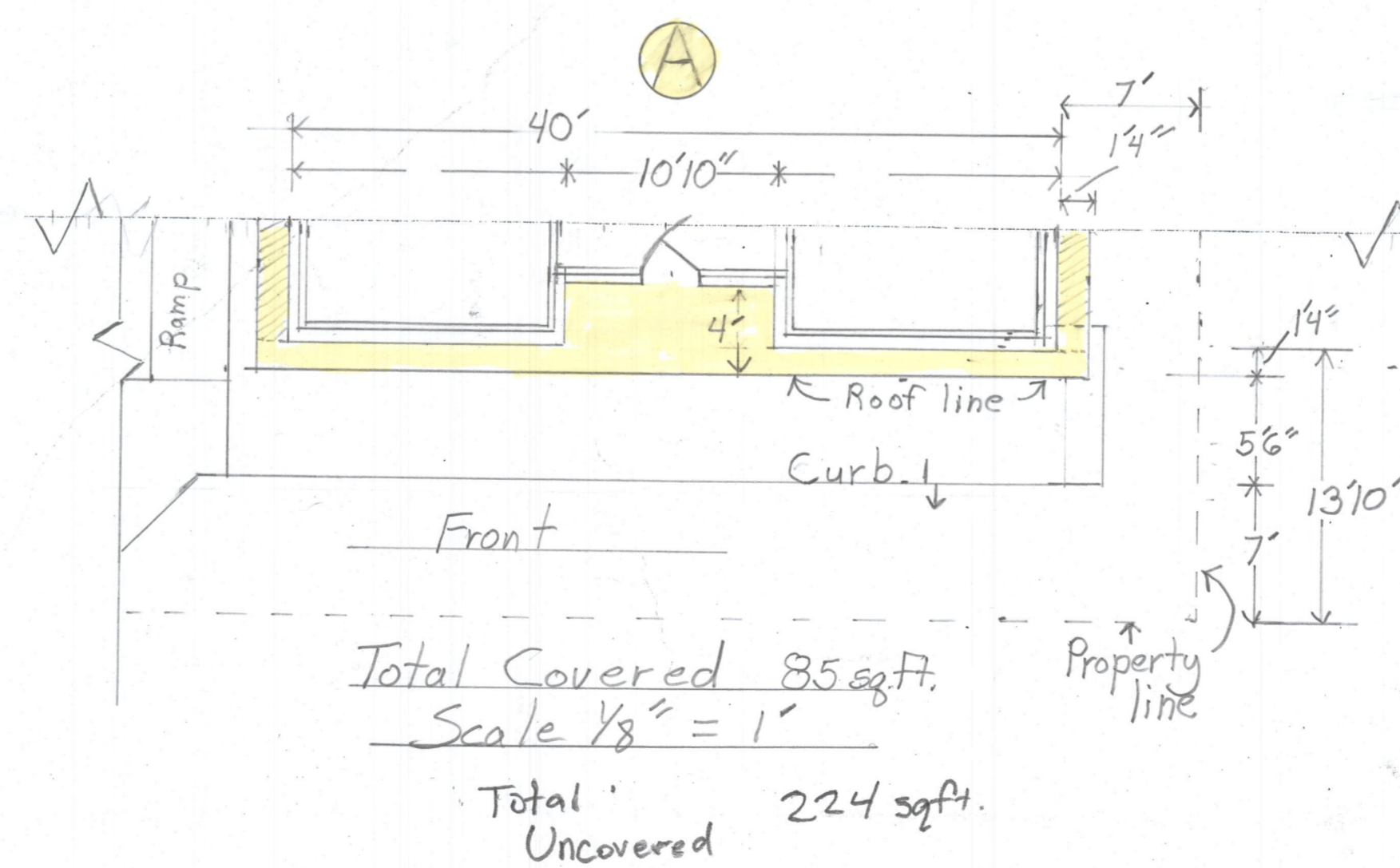

Total Covered 85 sqft.  
Scale  $\frac{1}{8}'' = 1'$

Total Uncovered 224 sqft.

RUSTIC WAREHOUSE  
FRONT ELEVATION & FLOOR PLAN

DRAWN BY: TYLER PASKELL

PAGE: 1



The  
**RUSTIC  
WAREHOUSE**  
EST. 1972

**RUSTIC  
WAREHOUSE**  
EST. 1972

**A**



ARTIC  
WAREHOUSE  
1988-1991

