

0 50 100 200 300 400 Feet

SP2018-009 - RESIDENTIAL CARE FACILITY
SITE PLAN - LOCATION MAP = 



City of Rockwall

Planning & Zoning Department
385 S. Goliad Street
Rockwall, Texas 75032
(P): (972) 771-7745
(W): www.rockwall.com

The City of Rockwall GIS maps are continually under development and therefore subject to change without notice. While we endeavor to provide timely and accurate information, we make no guarantees. The City of Rockwall makes no warranty, express or implied, including warranties of merchantability and fitness for a particular purpose. Use of the information is the sole responsibility of the user.



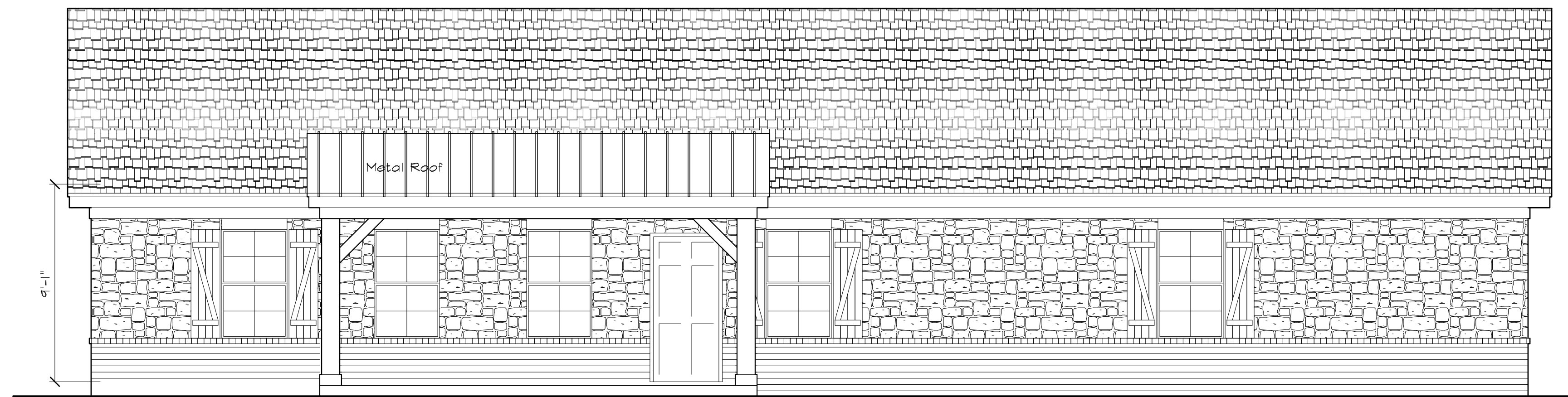

Front Elev. (East) 1/4" = 1'-0"
 (faces street) printed on 11" x 17" paper - 1/8" = 1'-0"

Location Map

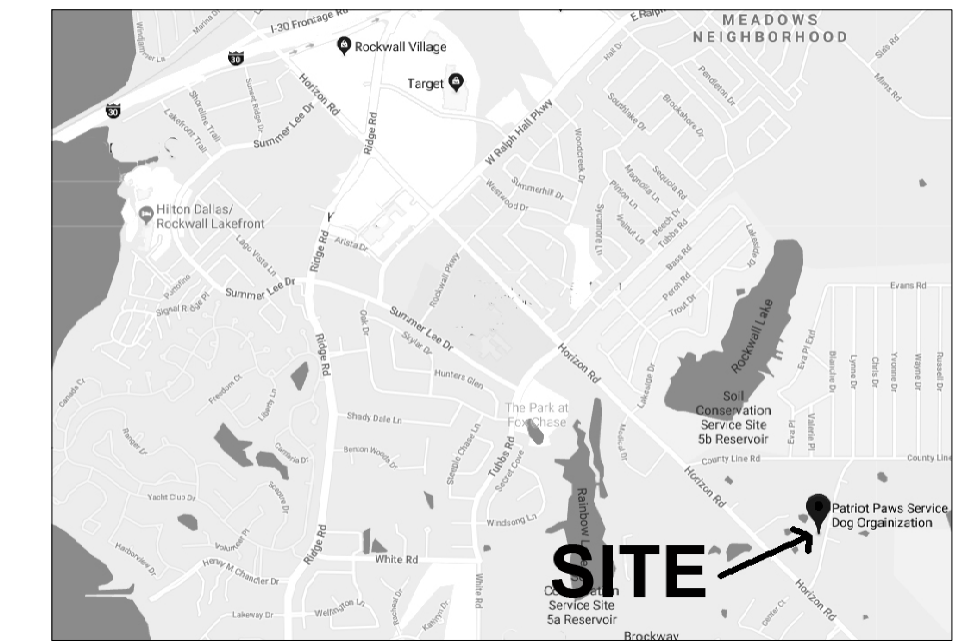

Zoned Commercial

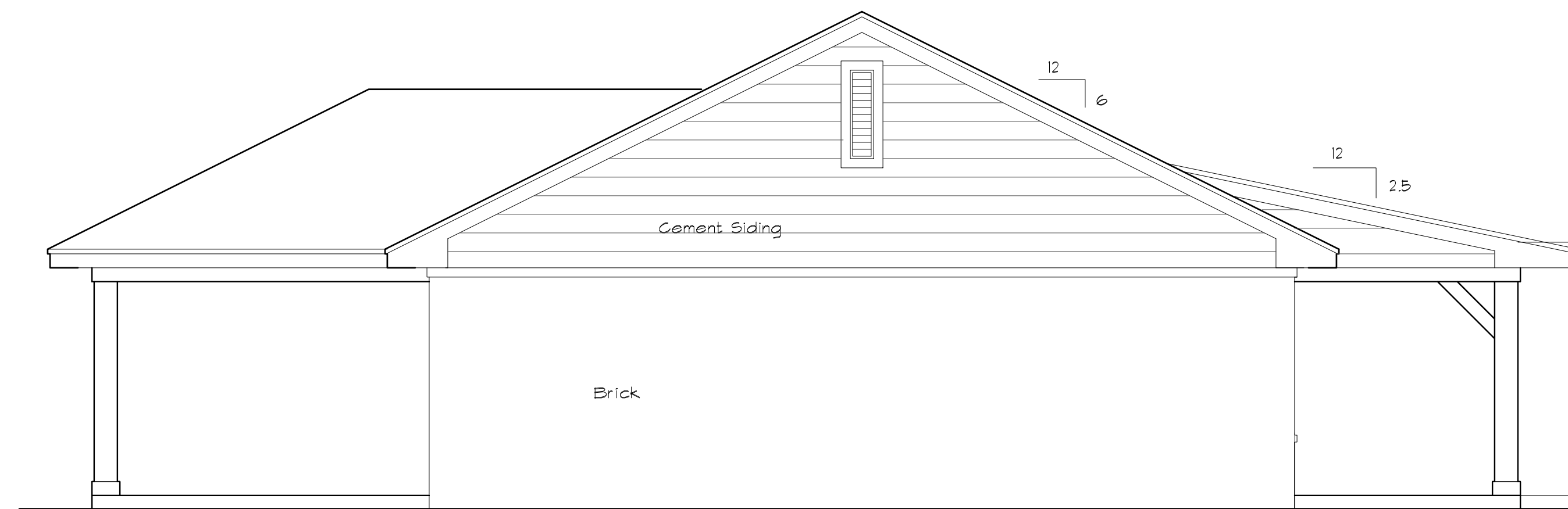

Left Elev. (South) 1/4" = 1'-0"
 printed on 11" x 17" paper - 1/8" = 1'-0"

COLOR BOARD			
Paint 1 - Trim = Sherwin Williams SW 7100 "Arcade White"		Stone = Acme Brick "Autim Blend"	
Paint 2 - Front Door = Sherwin Williams SW 6314 "Luxurious Red"		Brick = Acme Brick "Quorum" (Denton Plant)	
Paint 3 - Columns & Shutters = Sherwin Williams SW 2856 "Fairfax Brown"		Singles = GAF Timberline 30 - "Weatherwood" (30 Year Warrantee)	
Metal Roof = Kynar 500 "Metal Gray"			

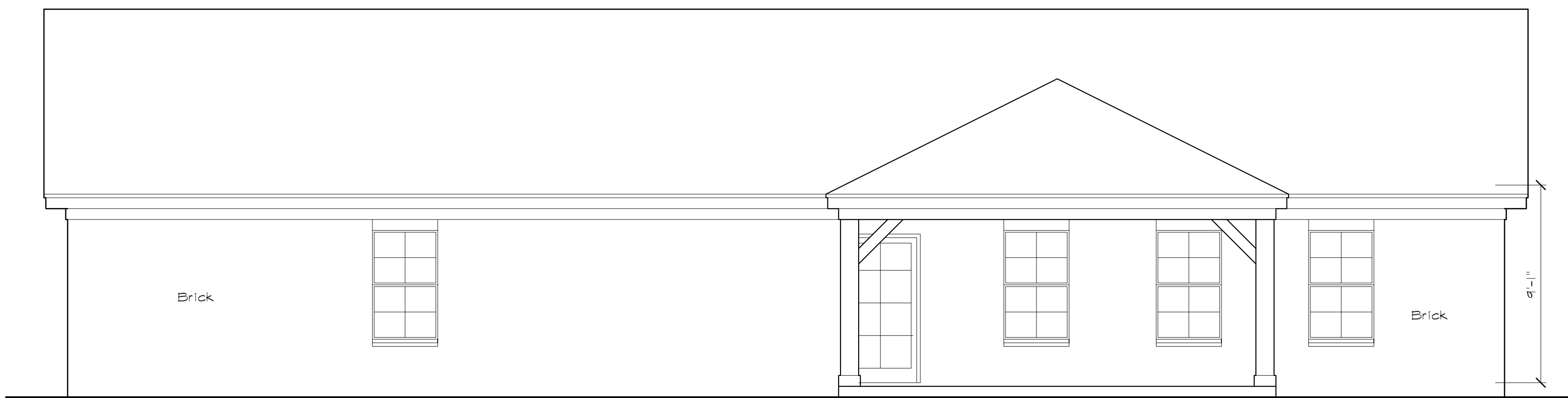

Rear Elev. (West) 1/4" = 1'-0"
 printed on 11" x 17" paper - 1/8" = 1'-0"

BRICK TABULATIONS				
AREAS	MASONRY SF.	SIDING SF.	TOTAL SF.	% MASONRY
FRONT	476	0	476	100
LEFT	269	141	410	66
REAR	299	30	329	90.1
RIGHT	491	0	491	100
TOTALS	1,535 SF.	171 SF.	1,706 SF.	90 %

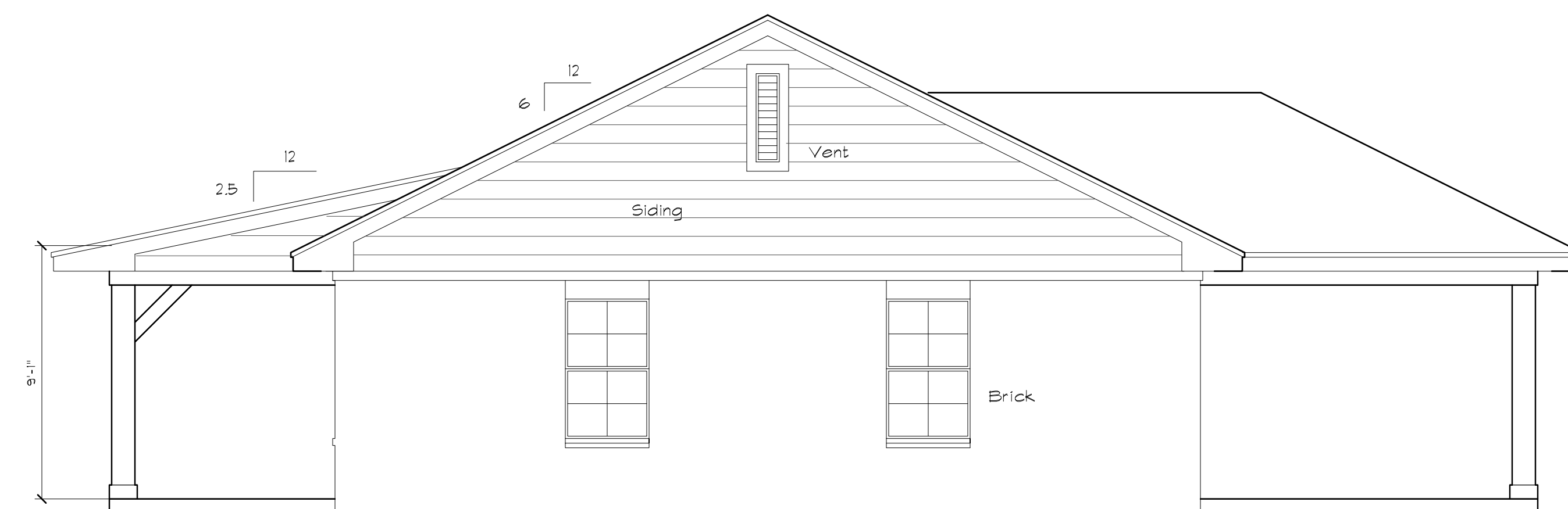

Right Elev. (North) 1/4" = 1'-0"
 printed on 11" x 17" paper - 1/8" = 1'-0"

revisions:

Residential Care/Training Facility

Patriot Paws
 302 Ranch Trail
 Rockwall, Texas



creativearchitects
 scott b. roberts, architect

Residential Care/Training Facility

Patriot Paws
 302 Ranch Trail
 Rockwall, Texas

Case No. _____

OWNER:
 PATRIOT PAWS
 254 RANCH TRAIL
 ROCKWALL, TEXAS 75032
 972-772-3282

1026 creekwood drive
 garland, texas 75044
 972-530-4872
 www.creative-architect.com
 scott@cr-ar.com

2017352
 april 12, 2018

© copyright 2018
 creative architects



Front Elev. 1/4" = 1'-0"
 printed on 11" x 17" paper - 1/8" = 1'-0"
 (West - faces street)

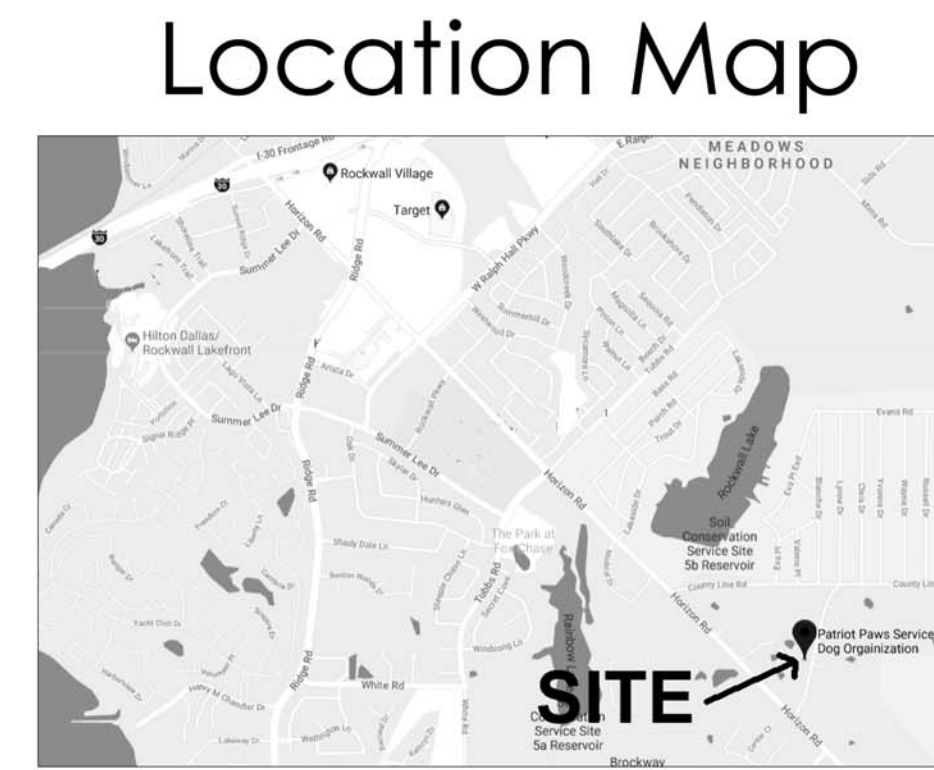

Zoned Commercial

revisions:



Left Elev. 1/4" = 1'-0"
 printed on 11" x 17" paper - 1/8" = 1'-0"
 (South)

COLOR BOARD			
Paint 1 - Trim = Sherwin Williams SW 7100 "Arcade White"		Stone = Acme Brick "Autim Blend"	
Paint 2 - Front Door = Sherwin Williams SW 6314 "Luxurious Red"		Brick = Acme Brick "Quorum" (Denton Plant)	
Paint 3 - Columns & Shutters = Sherwin Williams SW 2856 "Fairfax Brown"		Singles = GAF Timberline 30 - "Weatherwood" (30 Year Warranty)	
Metal Roof = Kynar 500 "Metal Gray"			

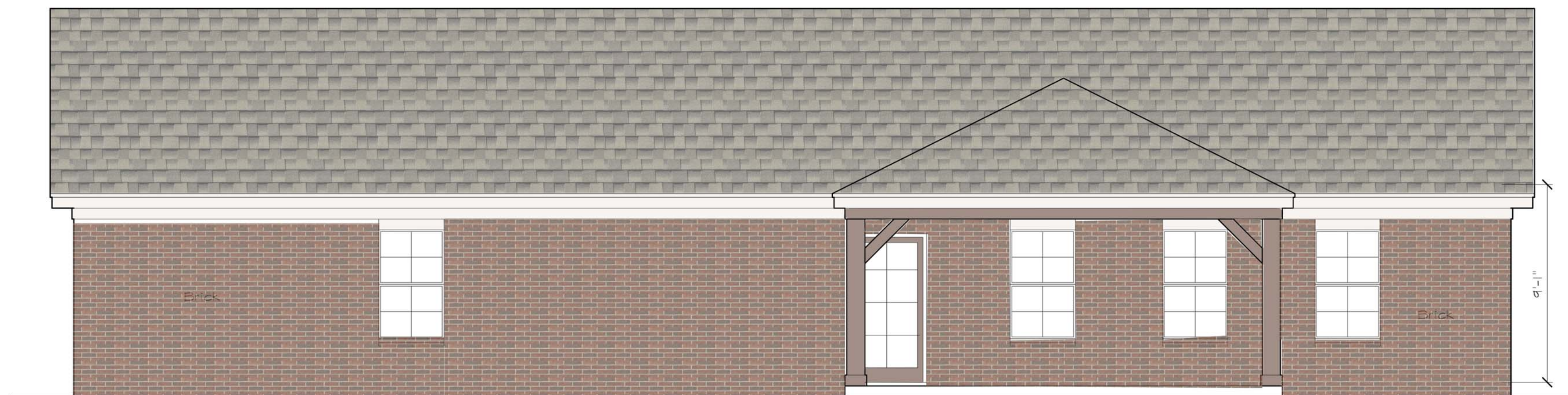

Rear Elev. 1/4" = 1'-0"
 printed on 11" x 17" paper - 1/8" = 1'-0"
 (West)

BRICK TABULATIONS				
AREAS	MASONRY SF.	SIDING SF.	TOTAL SF.	% MASONRY
FRONT	476	0	476	100
LEFT	269	141	410	66
REAR	299	30	329	90.1
RIGHT	491	0	491	100
TOTALS	1535 SF.	171 SF.	1,706 SF.	90 %

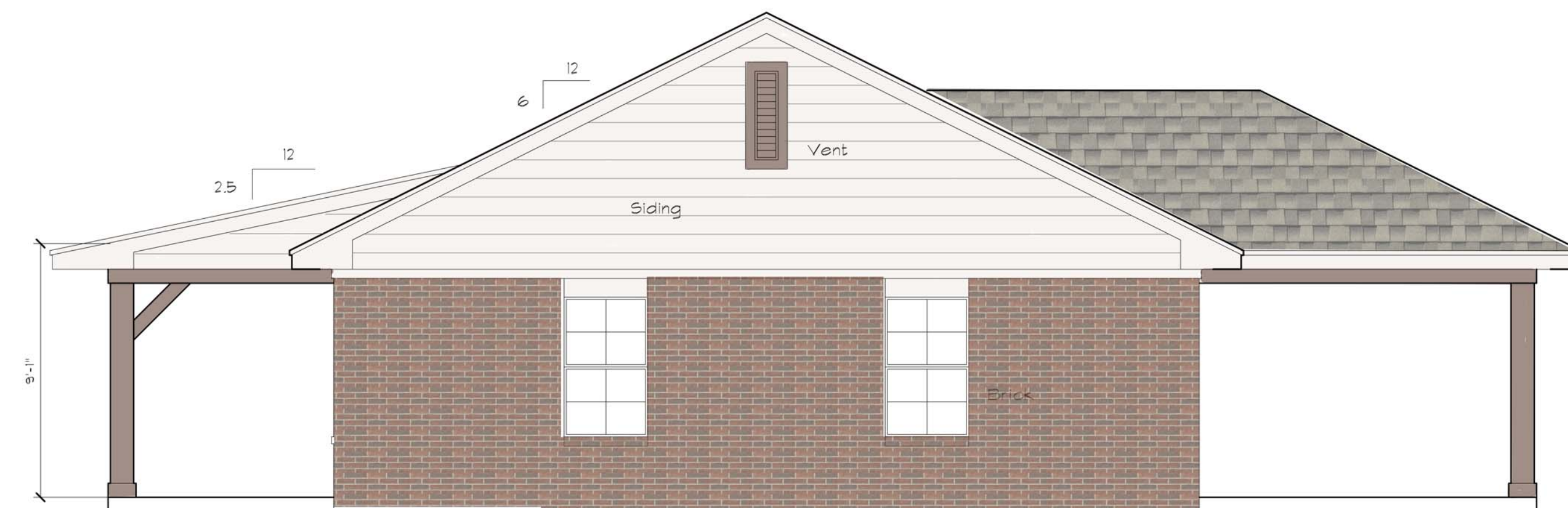

Right Elev. 1/4" = 1'-0"
 printed on 11" x 17" paper - 1/8" = 1'-0"
 (North)

Residential Care/Training Facility
 Patriot Paws
 302 Ranch Trail
 Rockwall, Texas



creative architects
 scott b. roberts, architect

Residential Care/Training Facility
 Patriot Paws
 302 Ranch Trail
 Rockwall, Texas

Case No. _____

OWNER:
 PATRIOT PAWS
 254 RANCH TRAIL
 ROCKWALL, TEXAS 75032
 972-772-3282

1026 creekwood drive
 garland, texas 75044
 972-530-4872
 www.creative-architect.com
 scott@cr-ar.com

2017352
 april 12, 2018
 © copyright 2018
 creative architects

COLOR BOARD

Paint 1 - Trim =
Sherwin Williams SW 7100
"Arcade White"

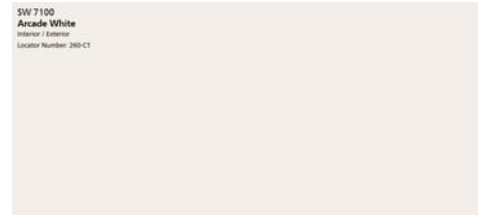

Stone =
Acme Brick "Autim Blend"



Paint 2 - Front Door=
Sherwin Williams SW 6314
"Luxurious Red"



Brick =
Acme Brick "Quorum" (Denton Plant)



Paint 3 - Columns & Shutters=
Sherwin Williams SW 2856
"Fairfax Brown"

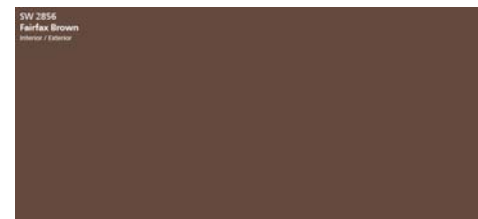

Singles =
GAF Timberline 30 - "Weatherwood"
(30 Year Warrantee)



Metal Roof=
Kynar 500 "Metal Gray"

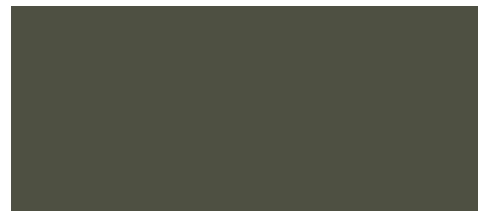

Patriot Paws Residential Care Facility

Case No. _____

Owner:
Patriot Paws
254 Ranch Trail
Rockwall, Texas 75032
972-772-3282

Applicant:
Scott Roberts
Creative Architects
1026 Creekwood Drive
Garland, Texas 75044
972-530-4872