

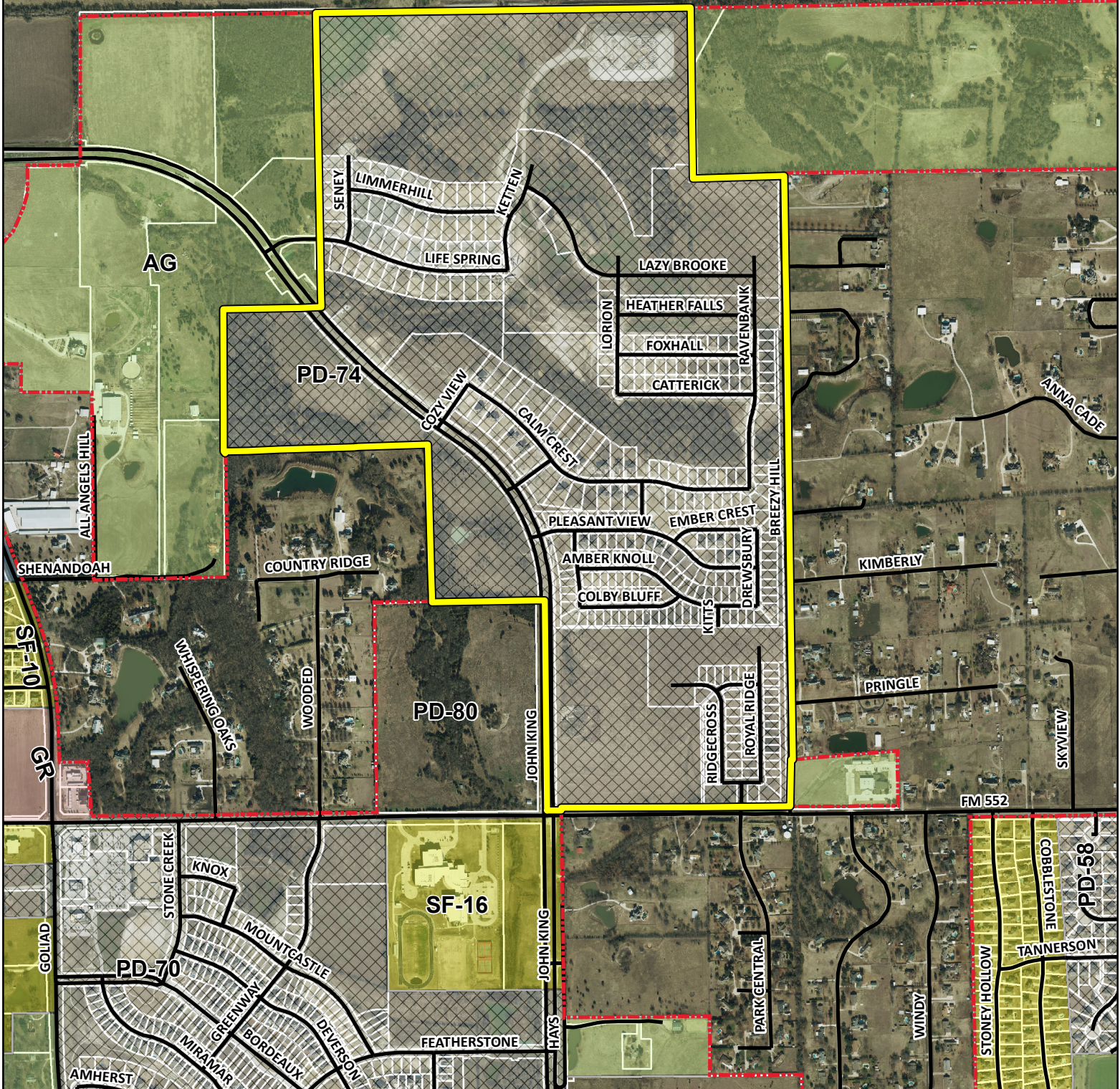

Z2016-032 - AMENDMENT TO PD-74 (BREEZY HILL) SUBDIVISION
 ZONING - LOCATION MAP =



City of Rockwall

Planning & Zoning Department
 385 S. Goliad Street
 Rockwall, Texas 75032
 (P): (972) 771-7745
 (W): www.rockwall.com

The City of Rockwall GIS maps are continually under development and therefore subject to change without notice. While we endeavor to provide timely and accurate information, we make no guarantees. The City of Rockwall makes no warranty, express or implied, including warranties of merchantability and fitness for a particular purpose. Use of the information is the sole responsibility of the user.





City of Rockwall

Planning & Zoning Department
385 S. Goliad Street
Rockwall, Texas 75087
(P): (972) 771-7745
(W): www.rockwall.com

The City of Rockwall GIS maps are continually under development and therefore subject to change without notice. While we endeavor to provide timely and accurate information, we make no guarantees. The City of Rockwall makes no warranty, express or implied, including warranties of merchantability and fitness for a particular purpose. Use of the information is the sole responsibility of the user.

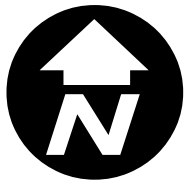

0 445 890 1,780 2,670 3,560 Feet

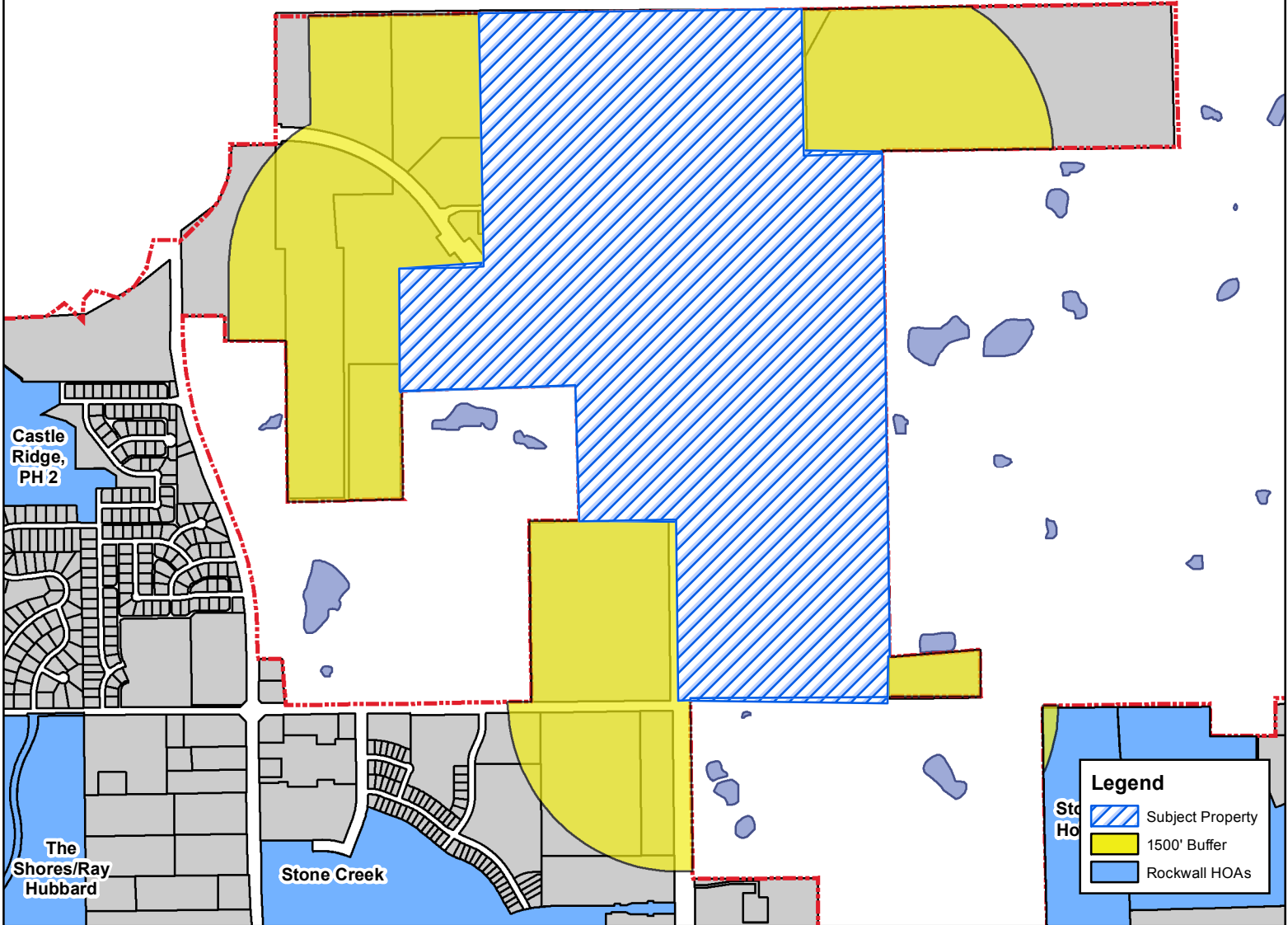

Case Number: Z2016-032
Case Name: Breezy Hill Amendment to PD-74
Case Type: Zoning
Zoning: Planned Development District 74
Case Address: North of FM 552 and west of Breezy Hill Road

Date Created: 09/20/2016

For Questions on this Case Call (972) 771-7745

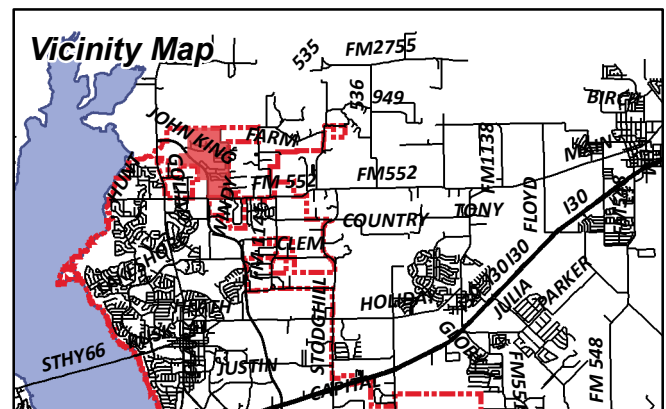



City of Rockwall

Planning & Zoning Department
385 S. Goliad Street
Rockwall, Texas 75087
(P): (972) 771-7745
(W): www.rockwall.com

The City of Rockwall GIS maps are continually under development and therefore subject to change without notice. While we endeavor to provide timely and accurate information, we make no guarantees. The City of Rockwall makes no warranty, express or implied, including warranties of merchantability and fitness for a particular purpose. Use of the information is the sole responsibility of the user.



0 365 730 1,460 2,190 2,920 Feet

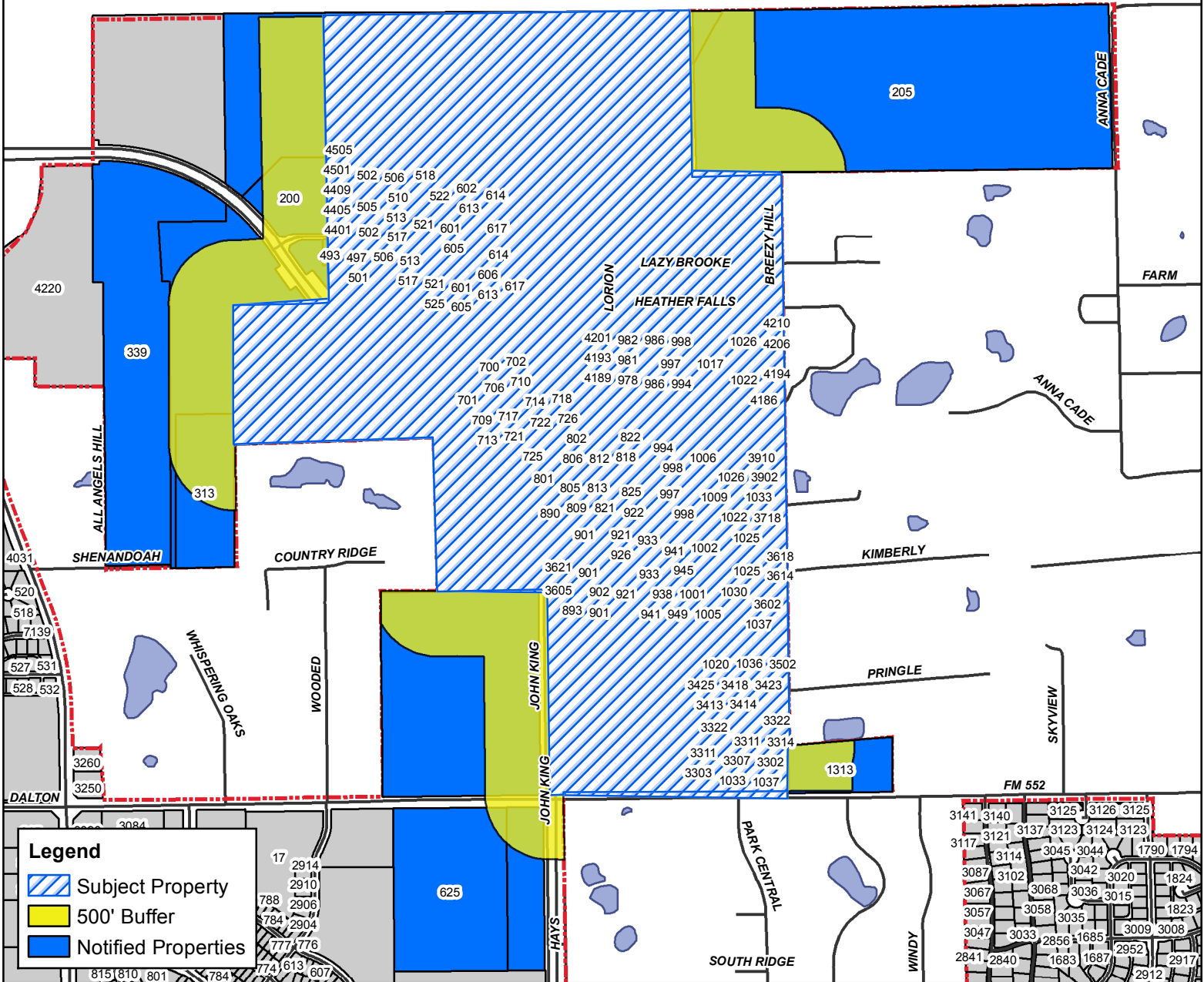

Case Number: Z2016-032
Case Name: Amendment to PD-74
Case Type: Zoning
Zoning: PD-74
Case Address: North of FM 552 and west of Breezy Hill Road

Date Created: 09/20/2016
For Questions on this Case Call (972) 771-7745

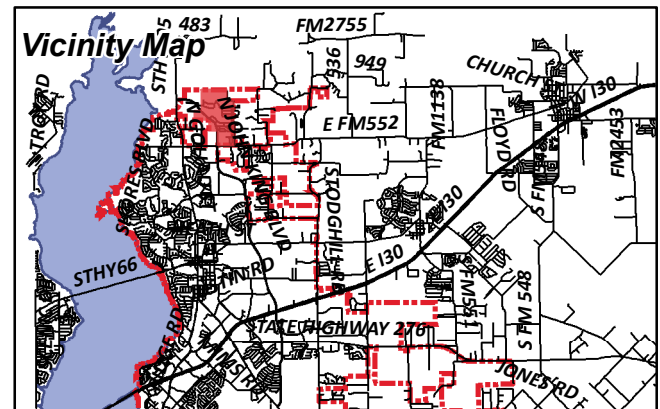

CURRENT RESIDENT
1001 AMBER KNOLL DR
ROCKWALL, TX 75087

CURRENT RESIDENT
1001 CALM CREST DR
ROCKWALL, TX 75087

CURRENT RESIDENT
1001 EMBER CREST DR
ROCKWALL, TX 75087

CURRENT RESIDENT
1001 FOXHALL DR
ROCKWALL, TX 75087

CURRENT RESIDENT
1001 PLEASANT VIEW DR
ROCKWALL, TX 75087

CURRENT RESIDENT
1002 AMBER KNOLL DR
ROCKWALL, TX 75087

CURRENT RESIDENT
1002 CALM CREST DR
ROCKWALL, TX 75087

CURRENT RESIDENT
1002 CATTERICK DR
ROCKWALL, TX 75087

CURRENT RESIDENT
1002 EMBER CREST DR
ROCKWALL, TX 75087

CURRENT RESIDENT
1002 FOXHALL DR
ROCKWALL, TX 75087

CURRENT RESIDENT
1002 PLEASANT VIEW DR
ROCKWALL, TX 75087

CURRENT RESIDENT
1004 AMBER KNOLL DR
ROCKWALL, TX 75087

CURRENT RESIDENT
1005 AMBER KNOLL DR
ROCKWALL, TX 75087

CURRENT RESIDENT
1005 CALM CREST DR
ROCKWALL, TX 75087

CURRENT RESIDENT
1005 EMBER CREST DR
ROCKWALL, TX 75087

CURRENT RESIDENT
1005 FOXHALL DR
ROCKWALL, TX 75087

CURRENT RESIDENT
1005 PLEASANT VIEW DR
ROCKWALL, TX 75087

GOODWIN ALLAN AND JULIE
1005 EMBER CREST DR
ROCKWALL, TX 0

CURRENT RESIDENT
1006 AMBER KNOLL DR
ROCKWALL, TX 75087

CURRENT RESIDENT
1006 CALM CREST DR
ROCKWALL, TX 75087

CURRENT RESIDENT
1006 CATTERICK DR
ROCKWALL, TX 75087

CURRENT RESIDENT
1006 EMBER CREST DR
ROCKWALL, TX 75087

CURRENT RESIDENT
1006 FOXHALL DR
ROCKWALL, TX 75087

CURRENT RESIDENT
1009 AMBER KNOLL DR
ROCKWALL, TX 75087

CURRENT RESIDENT
1009 CALM CREST DR
ROCKWALL, TX 75087

CURRENT RESIDENT
1009 EMBER CREST DR
ROCKWALL, TX 75087

CURRENT RESIDENT
1009 FOXHALL DR
ROCKWALL, TX 75087

CURRENT RESIDENT
1009 PLEASANT VIEW DR
ROCKWALL, TX 75087

CURRENT RESIDENT
1010 AMBER KNOLL DR
ROCKWALL, TX 75087

CURRENT RESIDENT
1010 CALM CREST DR
ROCKWALL, TX 75087

CURRENT RESIDENT
1010 CATTERICK DR
ROCKWALL, TX 75087

CURRENT RESIDENT
1010 EMBER CREST DR
ROCKWALL, TX 75087

CURRENT RESIDENT
1010 FOXHALL DR
ROCKWALL, TX 75087

CURRENT RESIDENT
1010 PLEASANT VIEW DR
ROCKWALL, TX 75087

CURRENT RESIDENT
1013 AMBER KNOLL DR
ROCKWALL, TX 75087

CURRENT RESIDENT
1013 CALM CREST DR
ROCKWALL, TX 75087

CURRENT RESIDENT
1013 EMBER CREST DR
ROCKWALL, TX 75087

CURRENT RESIDENT
1013 FOXHALL DR
ROCKWALL, TX 75087

CURRENT RESIDENT
1013 PLEASANT VIEW DR
ROCKWALL, TX 75087

CURRENT RESIDENT
1014 AMBER KNOLL DR
ROCKWALL, TX 75087

CURRENT RESIDENT
1014 CALM CREST DR
ROCKWALL, TX 75087

CURRENT RESIDENT
1014 CATTERICK DR
ROCKWALL, TX 75087

CURRENT RESIDENT
1014 EMBER CREST DR
ROCKWALL, TX 75087

CURRENT RESIDENT
1014 FOXHALL DR
ROCKWALL, TX 75087

CURRENT RESIDENT
1014 PLEASANT VIEW DR
ROCKWALL, TX 75087

CURRENT RESIDENT
1017 AMBER KNOLL DR
ROCKWALL, TX 75087

CURRENT RESIDENT
1017 CALM CREST DR
ROCKWALL, TX 75087

CURRENT RESIDENT
1017 EMBER CREST DR
ROCKWALL, TX 75087

CURRENT RESIDENT
1017 FOXHALL DR
ROCKWALL, TX 75087

CURRENT RESIDENT
1017 PLEASANT VIEW DR
ROCKWALL, TX 75087

CURRENT RESIDENT
1018 AMBER KNOLL DR
ROCKWALL, TX 75087

CURRENT RESIDENT
1018 CALM CREST DR
ROCKWALL, TX 75087

CURRENT RESIDENT
1018 CATTERICK DR
ROCKWALL, TX 75087

CURRENT RESIDENT
1018 EMBER CREST DR
ROCKWALL, TX 75087

CURRENT RESIDENT
1018 FOXHALL DR
ROCKWALL, TX 75087

CURRENT RESIDENT
1018 PLEASANT VIEW DR
ROCKWALL, TX 75087

CURRENT RESIDENT
1020 WINDY HILL LN
ROCKWALL, TX 75087

CURRENT RESIDENT
1021 AMER KNOLL DR
ROCKWALL, TX 75087

CURRENT RESIDENT
1021 CALM CREST DR
ROCKWALL, TX 75087

CURRENT RESIDENT
1021 EMBER CREST DR
ROCKWALL, TX 75087

CURRENT RESIDENT
1021 FOXHALL DR
ROCKWALL, TX 75087

CURRENT RESIDENT
1021 PLEASANT VIEW DR
ROCKWALL, TX 75087

CURRENT RESIDENT
1022 AMBER KNOLL DR
ROCKWALL, TX 75087

CURRENT RESIDENT
1022 CALM CREST DR
ROCKWALL, TX 75087

CURRENT RESIDENT
1022 CATTERICK DR
ROCKWALL, TX 75087

CURRENT RESIDENT
1022 EMBER CREST DR
ROCKWALL, TX 75087

CURRENT RESIDENT
1022 FOXHALL DR
ROCKWALL, TX 75087

CURRENT RESIDENT
1022 PLEASANT VIEW DR
ROCKWALL, TX 75087

BIANCO DIEGO L
1022 PLEASANT VIEW DR
ROCKWALL, TX 0

CURRENT RESIDENT
1024 WINDY HILL LN
ROCKWALL, TX 75087

CURRENT RESIDENT
1025 AMBER KNOLL DR
ROCKWALL, TX 75087

CURRENT RESIDENT
1025 CALM CREST DR
ROCKWALL, TX 75087

CURRENT RESIDENT
1025 EMBER CREST DR
ROCKWALL, TX 75087

CURRENT RESIDENT
1025 FOXHALL DR
ROCKWALL, TX 75087

CURRENT RESIDENT
1025 PLEASANT VIEW DR
ROCKWALL, TX 75087

CURRENT RESIDENT
1026 AMBER KNOLL DR
ROCKWALL, TX 75087

CURRENT RESIDENT
1026 CALM CREST DR
ROCKWALL, TX 75087

CURRENT RESIDENT
1026 EMBER CREST DR
ROCKWALL, TX 75087

CURRENT RESIDENT
1026 FOXHALL DR
ROCKWALL, TX 75087

CURRENT RESIDENT
1028 WINDY HILL LN
ROCKWALL, TX 75087

CURRENT RESIDENT
1029 AMBER KNOLL DR
ROCKWALL, TX 75087

CURRENT RESIDENT
1029 CALM CREST DR
ROCKWALL, TX 75087

CURRENT RESIDENT
1030 AMBER KNOLL DR
ROCKWALL, TX 75087

CURRENT RESIDENT
1030 EMBER CREST DR
ROCKWALL, TX 75087

CURRENT RESIDENT
1032 WINDY HILL LN
ROCKWALL, TX 75087

CURRENT RESIDENT
1033 AMER KNOLL DR
ROCKWALL, TX 75087

CURRENT RESIDENT
1033 CALM CREST DR
ROCKWALL, TX 75087

CURRENT RESIDENT
1033 FAWN TRL
ROCKWALL, TX 75087

CURRENT RESIDENT
1036 WINDY HILL LN
ROCKWALL, TX 75087

CURRENT RESIDENT
1037 AMBER KNOLL DR
ROCKWALL, TX 75087

CURRENT RESIDENT
1037 FAWN TRL
ROCKWALL, TX 75087

RIGGS WILLIAM AUDY SR ESTATE
105 E KAUFMAN ST
ROCKWALL, TX 0

CURRENT RESIDENT
1313 FM552
ROCKWALL, TX 75087

RIDGEVIEW CHURCH
1362 E FM 522
ROCKWALL, TX 0

PAUL TAYLOR HOMES LTD
17950 PRESTON RD 0
DALLAS, TX 0

CURRENT RESIDENT
200 LIFE SPRING DR
ROCKWALL, TX 75087

CURRENT RESIDENT
205 ROCKHOUSE LN
ROCKWALL, TX 75087

CURRENT RESIDENT
313 SHENNENDOAH
ROCKWALL, TX 75087

CURRENT RESIDENT
3302 ROYAL RIDGE DR
ROCKWALL, TX 75087

CURRENT RESIDENT
3303 RIDGECROSS DR
ROCKWALL, TX 75087

CURRENT RESIDENT
3306 RIDGECROSS DR
ROCKWALL, TX 75087

CURRENT RESIDENT
3306 ROYAL RIDGE DR
ROCKWALL, TX 75087

CURRENT RESIDENT
3307 RIDGECROSS DR
ROCKWALL, TX 75087

CURRENT RESIDENT
3307 ROYAL RIDGE DR
ROCKWALL, TX 75087

CURRENT RESIDENT
3310 RIDGECROSS DR
ROCKWALL, TX 75087

CURRENT RESIDENT
3310 ROYAL RIDGE DR
ROCKWALL, TX 75087

CURRENT RESIDENT
3311 RIDGECROSS DR
ROCKWALL, TX 75087

CURRENT RESIDENT
3311 ROYAL RIDGE DR
ROCKWALL, TX 75087

CURRENT RESIDENT
3314 RIDGECROSS DR
ROCKWALL, TX 75087

CURRENT RESIDENT
3314 ROYAL RIDGE DR
ROCKWALL, TX 75087

CURRENT RESIDENT
3315 RIDGECROSS DR
ROCKWALL, TX 75087

CURRENT RESIDENT
3315 ROYAL RIDGE DR
ROCKWALL, TX 75087

CURRENT RESIDENT
3318 RIDGECROSS DR
ROCKWALL, TX 75087

CURRENT RESIDENT
3318 ROYAL RIDGE DR
ROCKWALL, TX 75087

CURRENT RESIDENT
3319 RIDGECROSS DR
ROCKWALL, TX 75087

CURRENT RESIDENT
3319 ROYAL RIDGE DR
ROCKWALL, TX 75087

CURRENT RESIDENT
3322 RIDGECROSS DR
ROCKWALL, TX 75087

CURRENT RESIDENT
3322 ROYAL RIDGE DR
ROCKWALL, TX 75087

CURRENT RESIDENT
3323 RIDGECROSS DR
ROCKWALL, TX 75087

CURRENT RESIDENT
3323 ROYAL RIDGE DR
ROCKWALL, TX 75087

CURRENT RESIDENT
3326 ROYAL RIDGE DR
ROCKWALL, TX 75087

CURRENT RESIDENT
339 ALL ANGELS HILL
ROCKWALL, TX 75087

CURRENT RESIDENT
3401 RIDGECROSS DR
ROCKWALL, TX 75087

CURRENT RESIDENT
3401 ROYAL RIDGE DR
ROCKWALL, TX 75087

CURRENT RESIDENT
3402 RIDGECROSS DR
ROCKWALL, TX 75087

CURRENT RESIDENT
3402 ROYAL RIDGE DR
ROCKWALL, TX 75087

CURRENT RESIDENT
3405 RIDGECROSS DR
ROCKWALL, TX 75087

CURRENT RESIDENT
3405 ROYAL RIDGE DR
ROCKWALL, TX 75087

CURRENT RESIDENT
3406 RIDGECROSS DR
ROCKWALL, TX 75087

CURRENT RESIDENT
3406 ROYAL RIDGE DR
ROCKWALL, TX 75087

CURRENT RESIDENT
3409 RIDGECROSS DR
ROCKWALL, TX 75087

CURRENT RESIDENT
3409 ROYAL RIDGE DR
ROCKWALL, TX 75087

CURRENT RESIDENT
3410 RIDGECROSS DR
ROCKWALL, TX 75087

CURRENT RESIDENT
3410 ROYAL RIDGE DR
ROCKWALL, TX 75087

CURRENT RESIDENT
3413 RIDGECROSS DR
ROCKWALL, TX 75087

CURRENT RESIDENT
3413 ROYAL RIDGE DR
ROCKWALL, TX 75087

CURRENT RESIDENT
3414 RIDGECROSS DR
ROCKWALL, TX 75087

CURRENT RESIDENT
3414 ROYAL RIDGE DR
ROCKWALL, TX 75087

CURRENT RESIDENT
3418 RIDGECROSS DR
ROCKWALL, TX 75087

CURRENT RESIDENT
3418 ROYAL RIDGE DR
ROCKWALL, TX 75087

CURRENT RESIDENT
3422 RIDGECROSS DR
ROCKWALL, TX 75087

CURRENT RESIDENT
3423 ROYAL RIDGE DR
ROCKWALL, TX 75087

CURRENT RESIDENT
3425 RIDGECROSS DR
ROCKWALL, TX 75087

CURRENT RESIDENT
3426 RIDGECROSS DR
ROCKWALL, TX 75087

CURRENT RESIDENT
3502 ROYAL RIDGE DR
ROCKWALL, TX 75087

CURRENT RESIDENT
3506 ROYAL RIDGE DR
ROCKWALL, TX 75087

CURRENT RESIDENT
3510 ROYAL RIDGE DR
ROCKWALL, TX 75087

CURRENT RESIDENT
3602 DREWSBURY DR
ROCKWALL, TX 75087

CURRENT RESIDENT
3605 NOAH CREST DR
ROCKWALL, TX 75087

CURRENT RESIDENT
3606 DREWSBURY DR
ROCKWALL, TX 75087

CURRENT RESIDENT
3609 NOAH CREST DR
ROCKWALL, TX 75087

CURRENT RESIDENT
3610 DREWSBURY DR
ROCKWALL, TX 75087

CURRENT RESIDENT
3613 NOAH CREST DR
ROCKWALL, TX 75087

CURRENT RESIDENT
3614 DREWSBURY DR
ROCKWALL, TX 75087

CURRENT RESIDENT
3617 NOAH CREST DR
ROCKWALL, TX 75087

CURRENT RESIDENT
3618 DREWSBURY DR
ROCKWALL, TX 75087

CURRENT RESIDENT
3621 NOAH CREST DR
ROCKWALL, TX 75087

CURRENT RESIDENT
3702 DREWSBURY DR
ROCKWALL, TX 75087

CURRENT RESIDENT
3706 DREWSBURY DR
ROCKWALL, TX 75087

CURRENT RESIDENT
3710 DREWSBURY DR
ROCKWALL, TX 75087

CURRENT RESIDENT
3714 DREWSBURY DR
ROCKWALL, TX 75087

CURRENT RESIDENT
3718 DREWSBURY DR
ROCKWALL, TX 75087

CURRENT RESIDENT
3902 RAVENBANK DR
ROCKWALL, TX 75087

CURRENT RESIDENT
3906 RAVENBANK DR
ROCKWALL, TX 75087

CURRENT RESIDENT
3910 RAVENBANK DR
ROCKWALL, TX 75087

CURRENT RESIDENT
4186 RAVENBANK DR
ROCKWALL, TX 75087

CURRENT RESIDENT
4189 LORION DR
ROCKWALL, TX 75087

CURRENT RESIDENT
4190 RAVENBANK DR
ROCKWALL, TX 75087

CURRENT RESIDENT
4193 LORION DR
ROCKWALL, TX 75087

CURRENT RESIDENT
4194 RAVENBANK DR
ROCKWALL, TX 75087

CURRENT RESIDENT
4197 LORION DR
ROCKWALL, TX 75087

CURRENT RESIDENT
4198 RAVENBANK DR
ROCKWALL, TX 75087

CURRENT RESIDENT
4201 LORION DR
ROCKWALL, TX 75087

CURRENT RESIDENT
4202 RAVENBANK DR
ROCKWALL, TX 75087

CURRENT RESIDENT
4205 LORION DR
ROCKWALL, TX 75087

CURRENT RESIDENT
4206 RAVENBANK DR
ROCKWALL, TX 75087

CURRENT RESIDENT
4210 RAVENBANK DR
ROCKWALL, TX 75087

CURRENT RESIDENT
4401 SENEY DR
ROCKWALL, TX 75087

CURRENT RESIDENT
4405 SENEY DR
ROCKWALL, TX 75087

CURRENT RESIDENT
4409 SENEY DR
ROCKWALL, TX 75087

CURRENT RESIDENT
4413 SENEY DR
ROCKWALL, TX 75087

CURRENT RESIDENT
4501 SENEY DR
ROCKWALL, TX 75087

CURRENT RESIDENT
4505 SENEY DR
ROCKWALL, TX 75087

CURRENT RESIDENT
493 LIFE SPRING DR
ROCKWALL, TX 75087

CURRENT RESIDENT
497 LIFE SPRING DR
ROCKWALL, TX 75087

CURRENT RESIDENT
501 LIFE SPRING DR
ROCKWALL, TX 75087

CURRENT RESIDENT
502 LIFE SPRING DR
ROCKWALL, TX 75087

CURRENT RESIDENT
502 LIMMERHILL DR
ROCKWALL, TX 75087

CURRENT RESIDENT
505 LIFE SPRING DR
ROCKWALL, TX 75087

CURRENT RESIDENT
505 LIMMERHILL DR
ROCKWALL, TX 75087

CURRENT RESIDENT
506 LIFE SPRING DR
ROCKWALL, TX 75087

CURRENT RESIDENT
506 LIMMERHILL DR
ROCKWALL, TX 75087

CURRENT RESIDENT
509 LIFE SPRING DR
ROCKWALL, TX 75087

CURRENT RESIDENT
509 LIMMERHILL DR
ROCKWALL, TX 75087

CURRENT RESIDENT
510 LIFE SPRING DR
ROCKWALL, TX 75087

CURRENT RESIDENT
510 LIMMERHILL DR
ROCKWALL, TX 75087

CURRENT RESIDENT
513 LIFE SPRING DR
ROCKWALL, TX 75087

CURRENT RESIDENT
513 LIMMERHILL DR
ROCKWALL, TX 75087

CURRENT RESIDENT
514 LIFE SPRING DR
ROCKWALL, TX 75087

CURRENT RESIDENT
514 LIMMERHILL DR
ROCKWALL, TX 75087

CURRENT RESIDENT
517 LIFE SPRING DR
ROCKWALL, TX 75087

CURRENT RESIDENT
517 LIMMERHILL DR
ROCKWALL, TX 75087

CURRENT RESIDENT
518 LIFE SPRING DR
ROCKWALL, TX 75087

CURRENT RESIDENT
518 LIMMERHILL DR
ROCKWALL, TX 75087

CURRENT RESIDENT
521 LIFE SPRING DR
ROCKWALL, TX 75087

CURRENT RESIDENT
521 LIMMERHILL DR
ROCKWALL, TX 75087

CURRENT RESIDENT
522 LIFE SPRING DR
ROCKWALL, TX 75087

CURRENT RESIDENT
522 LIMMERHILL DR
ROCKWALL, TX 75087

CURRENT RESIDENT
525 LIFE SPRING DR
ROCKWALL, TX 75087

CURRENT RESIDENT
526 LIFE SPRING DR
ROCKWALL, TX 75087

MEGATEL HOMES INC
5512 W PLANO PARKWAY 0
PLANO, TX 0

SINKS CHARLES WILLIAM II & SANDRA LYNN
555 SINKS ROAD
ROCKWALL, TX 0

CURRENT RESIDENT
601 LIFE SPRING DR
ROCKWALL, TX 75087

CURRENT RESIDENT
601 LIMMERHILL DR
ROCKWALL, TX 75087

CURRENT RESIDENT
602 LIFE SPRING DR
ROCKWALL, TX 75087

CURRENT RESIDENT
602 LIMMERHILL DR
ROCKWALL, TX 75087

CURRENT RESIDENT
605 LIFE SPRING DR
ROCKWALL, TX 75087

CURRENT RESIDENT
605 LIMMERHILL DR
ROCKWALL, TX 75087

CURRENT RESIDENT
606 LIFE SPRING DR
ROCKWALL, TX 75087

CURRENT RESIDENT
606 LIMMERHILL DR
ROCKWALL, TX 75087

CURRENT RESIDENT
609 LIFE SPRING DR
ROCKWALL, TX 75087

CURRENT RESIDENT
609 LIMMERHILL DR
ROCKWALL, TX 75087

CURRENT RESIDENT
610 LIFE SPRING DR
ROCKWALL, TX 75087

CURRENT RESIDENT
610 LIMMERHILL DR
ROCKWALL, TX 75087

CURRENT RESIDENT
613 LIFE SPRING DR
ROCKWALL, TX 75087

CURRENT RESIDENT
613 LIMMERHILL DR
ROCKWALL, TX 75087

CURRENT RESIDENT
614 LIFE SPRING DR
ROCKWALL, TX 75087

CURRENT RESIDENT
614 LIMMERHILL DR
ROCKWALL, TX 75087

CURRENT RESIDENT
617 LIFE SPRING DR
ROCKWALL, TX 75087

CURRENT RESIDENT
617 LIMMERHILL DR
ROCKWALL, TX 75087

DREES CUSTOM HOMES LP
6225 N STATE HIGHWAY 161 0
IRVING, TX

CURRENT RESIDENT
625 FM552
ROCKWALL, TX 75087

HANCE LARRY
6306 GLENHOLLOW CT
DALLAS, TX

GILBERT ADAM AND AMANDA
700 CALM CREST DR
ROCKWALL, TX0

CURRENT RESIDENT
701 CALM CREST DR
ROCKWALL, TX 75087

LONES STEVEN M JR AND KELLY SUSAN
702 CALM CREST DR
ROCKWALL, TX

JONES ELOISE AND
705 CALM CREST DR
ROCKWALL, TX

CURRENT RESIDENT
706 CALM CREST DR
ROCKWALL, TX 75087

EVANS JEFFREY WILLIAM AND JULIE BONDS
709 CALM CREST DR
ROCKWALL, TX

CURRENT RESIDENT
710 CALM CREST DR
ROCKWALL, TX 75087

CURRENT RESIDENT
713 CALM CREST DR
ROCKWALL, TX 75087

CURRENT RESIDENT
714 CALM CREST DR
ROCKWALL, TX 75087

WILLIAMS TOMMY EUGENE AND PEGGIE J
717 CALM CREST DR
ROCKWALL, TX

CURRENT RESIDENT
718 CALM CREST DR
ROCKWALL, TX 75087

CAVALLI DAVID MICHAEL AND JULIE HARRISON
721 CALM CREST DR
ROCKWALL, TX

ROGERS DAMIAN W AND JESSICA L
722 CALM CREST DR
ROCKWALL, TX

CURRENT RESIDENT
725 CALM CREST DR
ROCKWALL, TX 75087

BLOCHER AYERS H III AND KAREN L
726 CALM CREST DR
ROCKWALL, TX

CURRENT RESIDENT
801 CALM CREST DR
ROCKWALL, TX 75087

CURRENT RESIDENT
802 CALM CREST DR
ROCKWALL, TX 75087

YAO CHAN-HWA AND ESTHER KUO-LIN
805 CLAM CREST DR
ROCKWALL, TX

COLLINS HOPE AND GUY JR
806 CALM CREST DR
ROCKWALL, TX

CURRENT RESIDENT
809 CALM CREST DR
ROCKWALL, TX 75087

ETLEY MICHAEL EUGENE
812 CALM CREST DR
ROCKWALL, TX 0

CURRENT RESIDENT
813 CALM CREST DR
ROCKWALL, TX 75087

LOWDERMILK SHANE AND CHERYL
817 CALM CREST
ROCKWALL, TX

CARIKER KEVIN L AND LESLIE J
818 CALM CREST DR
ROCKWALL, TX

CAMP JOSEPH RICHARD AND
821 CALM CREST DR
ROCKWALL, TX 0

WINDSOR HOMES CUMBERLAND LLC
8214 WESTCHESTER
DALLAS, TX

BH PHASE III SF, LTD. / BH AMC, LTD.
8214 WESTCHESTER DR
DALLAS, TX

BH PHASE V 80'S POD LTD
8214 WESTCHESTER DR 0
DALLAS, TX

BH 60'S POD LTD
8214 WESTCHESTER DR
DALLAS, TX

BH PHASE IV SF, LTD.
8214 WESTCHESTER DR
DALLAS, TX

BH BALANCE III LLC
8214 WESTCHESTER DRIVE 0
DALLAS, TX

BH PHASE I SF LTD
8214 WESTCHESTER DRIVE
DALLAS, TX

BH PHASE IIB SF LTD
8214 WESTCHESTER DRIVE
DALLAS, TX

BH PHASE IIA SF LTD
8214 WESTCHESTER DRIVE
DALLAS, TX

BH BALANCE I LLC
8214 WESTCHESTER DRIVE 0
DALLAS, TX 0

BH PHASE III SF LTD
8214 WESTCHESTER DRIVE 0
DALLAS, TX 0

BH BALANCE IV LLC
8214 WESTCHESTER DRIVE 0
DALLAS, TX 0

BH BALANCE II LLC
8214 WESTCHESTER DRIVE
DALLAS, TX

BRADLEY ERIK DOUGLAS
822 CALM CREST DR
ROCKWALL, TX

WEBB JOHN DAVID AND CAROLYN PARKER
825 CALM CREST DR
ROCKWALL, TX

CURRENT RESIDENT
890 PLEASANT VIEW DR
ROCKWALL, TX 75087

RICE JAMES RANDOLPH JR AND CANDACE
ELAINE
893 COLBY BLUFF DR
ROCKWALL, TX

CURRENT RESIDENT
894 PLEASANT VIEW DR
ROCKWALL, TX 75087

CURRENT RESIDENT
898 PLEASANT VIEW DR
ROCKWALL, TX 75087

CURRENT RESIDENT
901 AMBER KNOLL DR
ROCKWALL, TX 75087

CURRENT RESIDENT
901 COLBY BLUFF DR
ROCKWALL, TX 75087

CURRENT RESIDENT
901 PLEASANT VIEW DR
ROCKWALL, TX 75087

CURRENT RESIDENT
902 AMBER KNOLL DR
ROCKWALL, TX 75087

CURRENT RESIDENT
902 COLBY BLUFF DR
ROCKWALL, TX 75087

CURRENT RESIDENT
902 PLEASANT VIEW DR
ROCKWALL, TX 75087

CURRENT RESIDENT
905 AMBER KNOLL DR
ROCKWALL, TX 75087

CURRENT RESIDENT
905 COLBY BLUFF DR
ROCKWALL, TX 75087

CURRENT RESIDENT
905 PLEASANT VIEW DR
ROCKWALL, TX 75087

CURRENT RESIDENT
906 COLBY BLUFF DR
ROCKWALL, TX 75087

CURRENT RESIDENT
906 PLEASANT VIEW DR
ROCKWALL, TX 75087

SICILIANO LAURA EDITH AND
906 AMBER KNOLL DR
ROCKWALL, TX 0

CURRENT RESIDENT
909 AMBER KNOLL DR
ROCKWALL, TX 75087

CURRENT RESIDENT
909 COLBY BLUFF DR
ROCKWALL, TX 75087

CURRENT RESIDENT
909 PLEASANT VIEW DR
ROCKWALL, TX 75087

CURRENT RESIDENT
910 AMBER KNOLL DR
ROCKWALL, TX 75087

CURRENT RESIDENT
910 COLBY BLUFF DR
ROCKWALL, TX 75087

CURRENT RESIDENT
910 PLEASANT VIEW DR
ROCKWALL, TX 75087

CURRENT RESIDENT
913 AMBER KNOLL DR
ROCKWALL, TX 75087

CURRENT RESIDENT
913 COLBY BLUFF DR
ROCKWALL, TX 75087

CURRENT RESIDENT
913 PLEASANT VIEW DR
ROCKWALL, TX 75087

CURRENT RESIDENT
914 AMBER KNOLL DR
ROCKWALL, TX 75087

CURRENT RESIDENT
914 COLBY BLUFF DR
ROCKWALL, TX 75087

CURRENT RESIDENT
914 PLEASANT VIEW DR
ROCKWALL, TX 75087

CURRENT RESIDENT
917 AMBER KNOLL DR
ROCKWALL, TX 75087

CURRENT RESIDENT
917 COLBY BLUFF DR
ROCKWALL, TX 75087

CURRENT RESIDENT
917 PLEASANT VIEW DR
ROCKWALL, TX 75087

CURRENT RESIDENT
918 AMBER KNOLL DR
ROCKWALL, TX 75087

CURRENT RESIDENT
918 COLBY BLUFF DR
ROCKWALL, TX 75087

CURRENT RESIDENT
918 PLEASANT VIEW DR
ROCKWALL, TX 75087

CURRENT RESIDENT
921 AMBER KNOLL DR
ROCKWALL, TX 75087

CURRENT RESIDENT
921 COLBY BLUFF DR
ROCKWALL, TX 75087

CURRENT RESIDENT
921 PLEASANT VIEW DR
ROCKWALL, TX 75087

CURRENT RESIDENT
922 AMBER KNOLL DR
ROCKWALL, TX 75087

CURRENT RESIDENT
922 COLBY BLUFF DR
ROCKWALL, TX 75087

CURRENT RESIDENT
922 PLEASANT VIEW DR
ROCKWALL, TX 75087

CURRENT RESIDENT
925 AMBER KNOLL DR
ROCKWALL, TX 75087

CURRENT RESIDENT
925 COLBY BLUFF DR
ROCKWALL, TX 75087

CURRENT RESIDENT
925 PLEASANT VIEW DR
ROCKWALL, TX 75087

CURRENT RESIDENT
926 AMBER KNOLL DR
ROCKWALL, TX 75087

CURRENT RESIDENT
926 COLBY BLUFF DR
ROCKWALL, TX 75087

CURRENT RESIDENT
929 COLBY BLUFF DR
ROCKWALL, TX 75087

MASSEY REBECCA LYNNE ALAMAT AND DARRIN
TODD
929 PLEASANT VIEW DR
ROCKWALL, TX 0

CURRENT RESIDENT
930 AMBER KNOLL DR
ROCKWALL, TX 75087

CURRENT RESIDENT
930 COLBY BLUFF DR
ROCKWALL, TX 75087

CURRENT RESIDENT
933 AMBER KNOLL DR
ROCKWALL, TX 75087

CURRENT RESIDENT
933 COLBY BLUFF DR
ROCKWALL, TX 75087

CURRENT RESIDENT
933 PLEASANT VIEW DR
ROCKWALL, TX 75087

CURRENT RESIDENT
934 AMBER KNOLL DR
ROCKWALL, TX 75087

CURRENT RESIDENT
934 COLBY BLUFF DR
ROCKWALL, TX 75087

CURRENT RESIDENT
937 COLBY BLUFF DR
ROCKWALL, TX 75087

ROBSON SCOTT WAYNE
937 PLEASANT VIEW DR
ROCKWALL, TX

CURRENT RESIDENT
938 AMBER KNOLL DR
ROCKWALL, TX 75087

CURRENT RESIDENT
938 COLBY BLUFF DR
ROCKWALL, TX 75087

CURRENT RESIDENT
941 COLBY BLUFF DR
ROCKWALL, TX 75087

CURRENT RESIDENT
941 PLEASANT VIEW DR
ROCKWALL, TX 75087

CURRENT RESIDENT
942 AMBER KNOLL DR
ROCKWALL, TX 75087

CURRENT RESIDENT
945 COLBY BLUFF DR
ROCKWALL, TX 75087

CURRENT RESIDENT
945 PLEASANT VIEW DR
ROCKWALL, TX 75087

CURRENT RESIDENT
946 AMBER KNOLL DR
ROCKWALL, TX 75087

CURRENT RESIDENT
949 COLBY BLUFF DR
ROCKWALL, TX 75087

CURRENT RESIDENT
950 AMBER KNOLL DR
ROCKWALL, TX 75087

CURRENT RESIDENT
978 CATTERICK DR
ROCKWALL, TX 75087

CURRENT RESIDENT
981 FOXHALL DR
ROCKWALL, TX 75087

CURRENT RESIDENT
982 CATTERICK DR
ROCKWALL, TX 75087

CURRENT RESIDENT
982 FOXHALL DR
ROCKWALL, TX 75087

CURRENT RESIDENT
985 FOXHALL DR
ROCKWALL, TX 75087

CURRENT RESIDENT
986 CATTERICK DR
ROCKWALL, TX 75087

CURRENT RESIDENT
986 FOXHALL DR
ROCKWALL, TX 75087

CURRENT RESIDENT
989 FOXHALL DR
ROCKWALL, TX 75087

CURRENT RESIDENT
990 CALM CREST DR
ROCKWALL, TX 75087

CURRENT RESIDENT
990 CATTERICK DR
ROCKWALL, TX 75087

CURRENT RESIDENT
990 FOXHALL DR
ROCKWALL, TX 75087

CURRENT RESIDENT
993 FOXHALL DR
ROCKWALL, TX 75087

CURRENT RESIDENT
994 CALM CREST DR
ROCKWALL, TX 75087

CURRENT RESIDENT
994 CATTERICK DR
ROCKWALL, TX 75087

CURRENT RESIDENT
994 FOXHALL DR
ROCKWALL, TX 75087

CURRENT RESIDENT
997 CALM CREST DR
ROCKWALL, TX 75087

CURRENT RESIDENT
997 FOXHALL DR
ROCKWALL, TX 75087

CURRENT RESIDENT
998 CALM CREST DR
ROCKWALL, TX 75087

CURRENT RESIDENT
998 CATTERICK DR
ROCKWALL, TX 75087

CURRENT RESIDENT
998 EMBER CREST DR
ROCKWALL, TX 75087

CURRENT RESIDENT
998 FOXHALL DR
ROCKWALL, TX 75087

LIFE SPRING CHURCH
P O BOX 886
ROCKWALL, TX

CLARK BRUCE A
PO BOX 1473
ROCKWALL, TX 0

SHENNENDOAH REAL ESTATE PARTNERS
PO BOX 941428
PLANO, TX

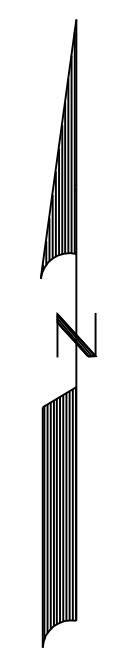
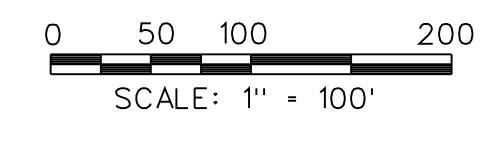
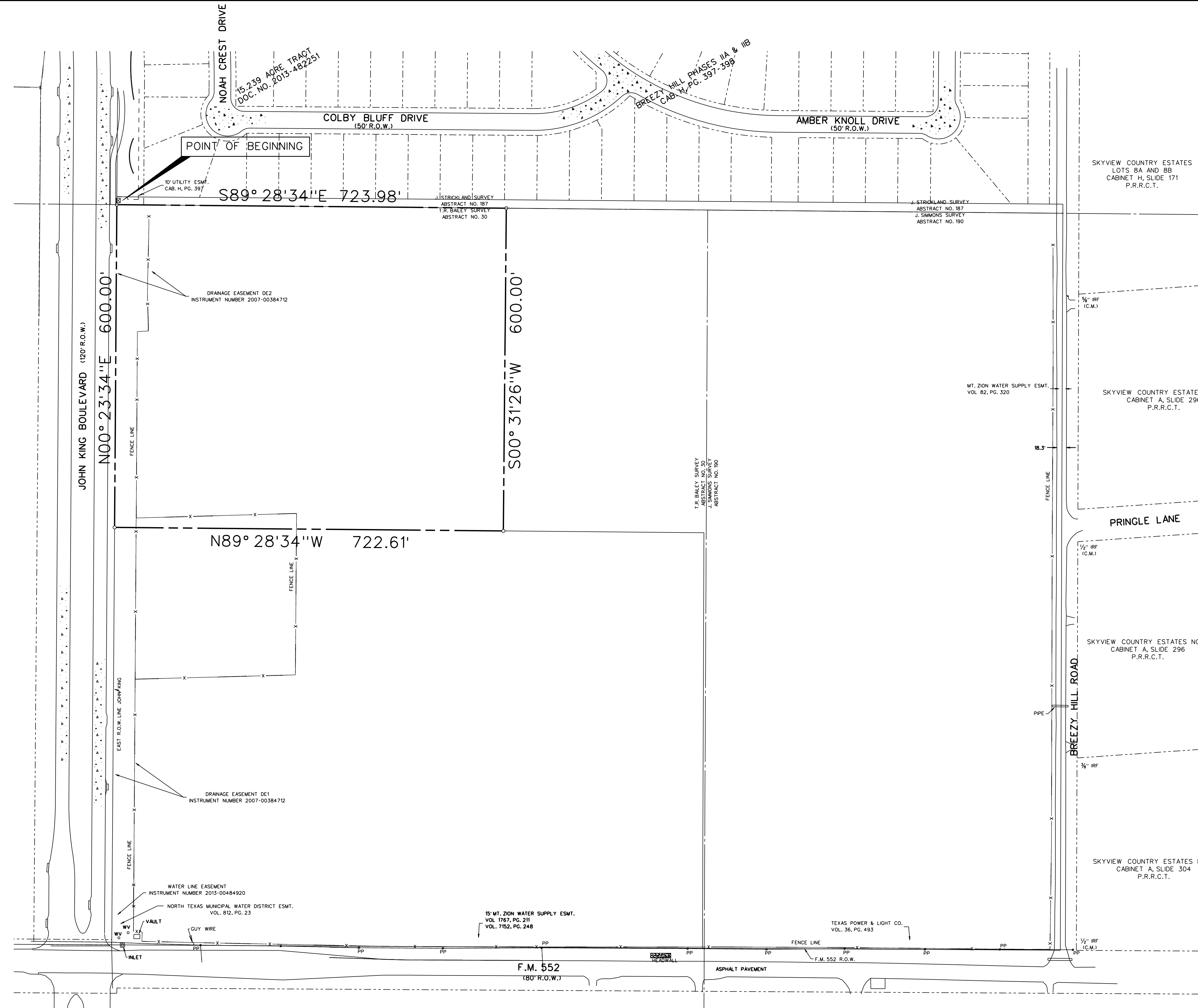

LEGAL DESCRIPTION

BEING, a tract of land situated in the T.R. Bailey Survey, Abstract No. 30 in the City of Rockwall, Rockwall County, Texas, being out of a 405.184 acre tract, as described in Clerks File No. 2007-00375392 in the Deed Records of Rockwall County, Texas and being more particularly described as follows:

BEGINNING, at a 1/2 inch iron rod set with a yellow cap stamped "Corwin Eng. Inc.", at the southwest corner of Breezy Hill Phase II A & II B, an addition to the City of Rockwall, as described in Cab. H, Pg. 397-398 in the Plat Records of Rockwall County, Texas, being in the east line of John King Boulevard (120' R.O.W.);

THENCE, South 89° 28' 34" East, along the south line of said Breezy Hill Phase II A & II B, for a distance of 723.98 feet, to a 1/2 inch iron rod set with a yellow cap stamped "Corwin Eng. Inc.";

THENCE, South 00° 31' 26" West, departing said south line, for a distance of 600.00 feet, to a 1/2 inch iron rod set with a yellow cap stamped "Corwin Eng. Inc.";

THENCE, North 89° 28' 34" West, for distance of 722.61 feet, to a 1/2 inch iron rod set with a yellow cap stamped "Corwin Eng. Inc.", being in the east line of said John King Boulevard;

THENCE, North 00° 23' 34" East, along the east line of said John King Boulevard, for a distance of 600.00 feet, to the POINT OF BEGINNING and containing 9.962 acres of land.

SURVEYORS CERTIFICATE

I do hereby certify to Breezy Hill 405, Ltd., BH Balance IV, Ltd., Vestor T. Hughes, Jr., Independent Executor of the Estate of W.W. Coruth, Jr. Deceased, that a survey was made on the ground under my supervision in April 2015, and that this map correctly represents the facts found at the time of survey and that this professional service conforms to the current Texas Society of Professional Land Surveyors Standards and Specifications for Category 1A, Condition II Survey.

FOR REVIEW PURPOSES ONLY

Warren L. Corwin
Registered Professional Land Surveyor
No. 4621

Date _____

- NOTES:**
- 1/2" IRON RODS WITH YELLOW "CORWIN ENGR. INC." CAPS SET AT ALL CORNERS UNLESS OTHERWISE INDICATED
 - BEARINGS ARE REFERENCED A 405.184 ACRE TRACT, AS DESCRIBED IN CLERKS FILE NO. 2007-00375392, IN THE DEED RECORDS OF ROCKWALL COUNTY, TEXAS
 - IRF - IRON ROD FOUND
CM - CONTROLLING MONUMENT
PP - POWER POLE
WV - WATER VALVE
-X- - FENCE LINE
 - COPYRIGHT © CORWIN ENGINEERING, INC. ALL RIGHTS RESERVED
 - THE FOLLOWING EASEMENTS DO NOT AFFECT SUBJECT TRACT:
- TEXAS POWER & LIGHT CO. EASEMENT DATED JAN. 3, 1949, VOL. 45, PG. 343

BOUNDARY SURVEY
OF
9.962 ACRE TRACT
OUT OF THE
T.R. BAILEY SURVEY ABSTRACT NO. 30
IN THE
CITY OF ROCKWALL
ROCKWALL COUNTY, TEXAS
PREPARED BY
CORWIN ENGINEERING, INC.
200 W. BELMONT, SUITE E
ALLEN, TEXAS 75013
972-396-1200
APRIL 2015 SCALE: 1"=100'

LEGAL DESCRIPTION

BEING, a tract of land situated in the T.R. Bailey Survey, Abstract No. 30 in the City of Rockwall, Rockwall County, Texas, being out of a 405.184 acre tract, as described in Clerks File No. 2007-00375392 in the Deed Records of Rockwall County, Texas and being more particularly described as follows:

BEGINNING, at a ½ inch iron rod set with a yellow cap stamped “Corwin Eng. Inc.”, at the southwest corner of Breezy Hill Phase IIA & IIB, an addition to the City of Rockwall, as described in Cab. H, Pg. 397-398 in the Plat Records of Rockwall County, Texas, being in the east line of John King Boulevard (120' R.O.W.);

THENCE, South 89°28'34” East, along the south line of said Breezy Hill Phase IIA & IIB, for a distance of 723.98 feet, to a ½ inch iron rod set with a yellow cap stamped “Corwin Eng. Inc.”

THENCE, South 00°31'26” West, departing said south line, for a distance of 600.00 feet, to a ½ inch iron rod set with a yellow cap stamped “Corwin Eng. Inc.”

THENCE, North 89°28'34” West, for distance of 722.61 feet, to a ½ inch iron rod set with a yellow cap stamped “Corwin Eng. Inc.”, being in the east line of said John King Boulevard;

THENCE, North 00°23'34” East, along the east line of said John King Boulevard, for a distance of 600.00 feet, to the POINT OF BEGINNING and containing 9.962 acres of land.

DONG WON KANG
VOL. 4703, PG. 1402

HELEN JOY RIGGS
VOL. 54, PG. 456

BRUCE CLARK
VOL. 102, PG. 1010

HIDDEN VALLEY ESTATES NO. 2
VOL. A, PG. 379

LARRY HANCE
VOL. 769, PG. 168

SKYVIEW COUNTRY ESTATES
VOL. A, PG. 261

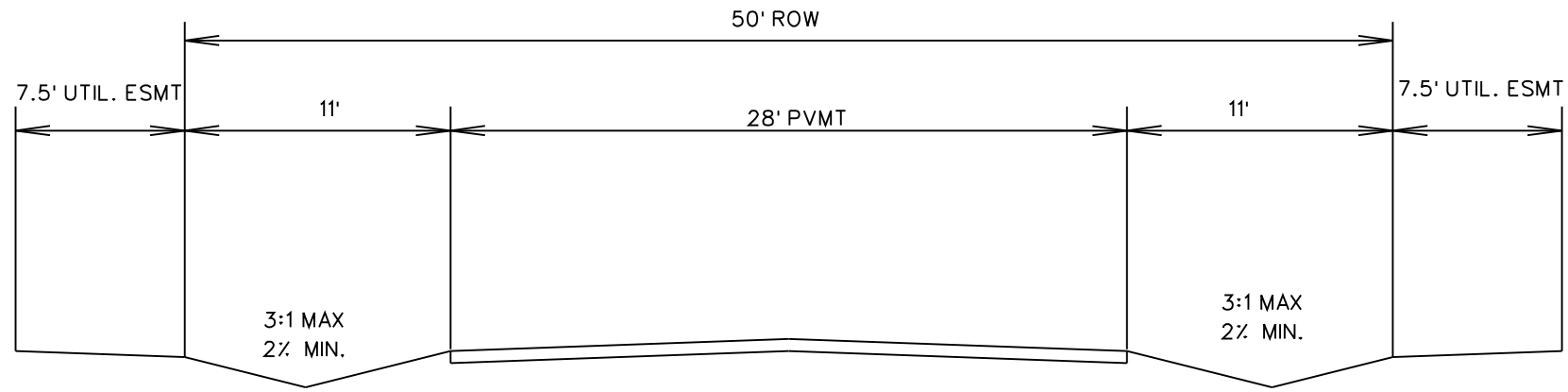
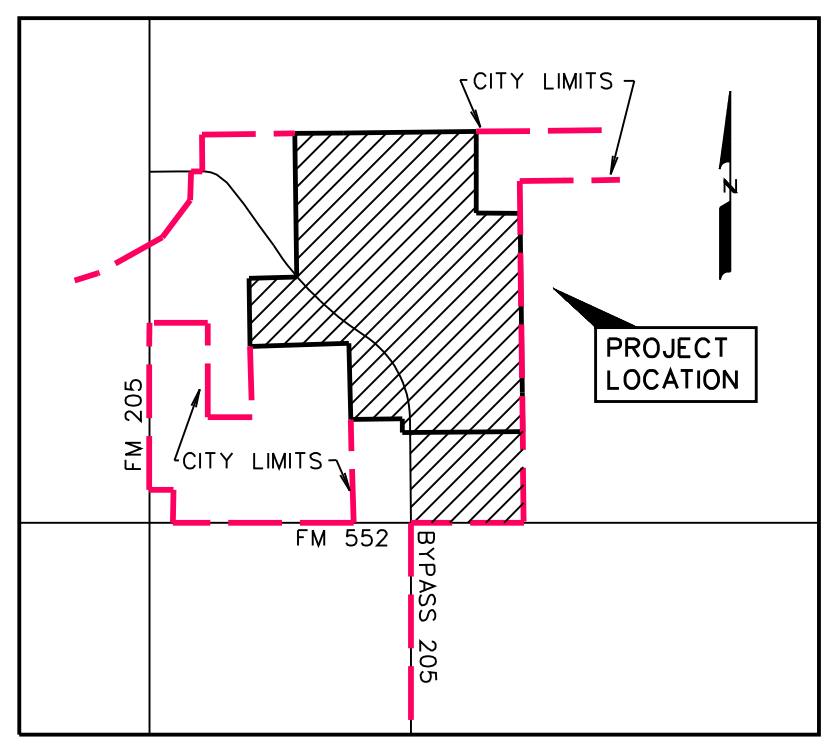
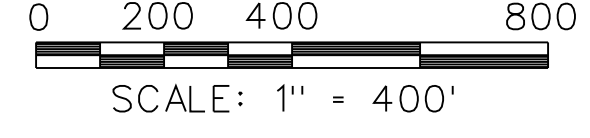
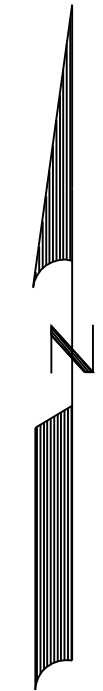

RURAL STREET SECTION
N.T.S.
100'x200' LOTS

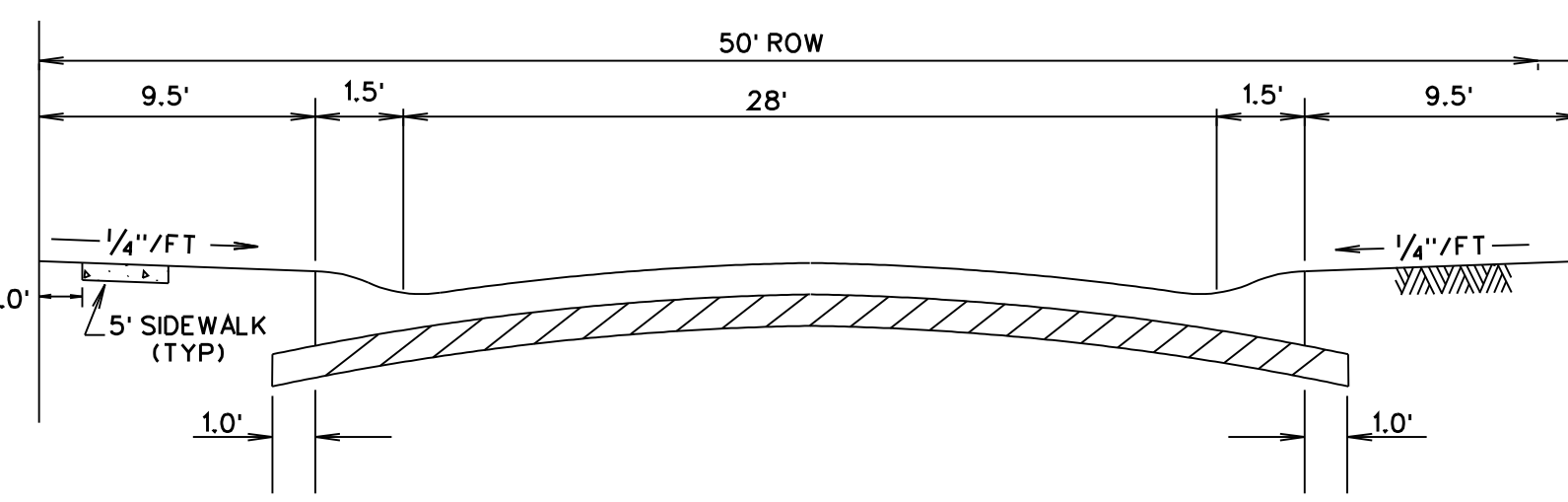

TYPICAL PAVEMENT SECTION - LAYDOWN CURB
N.T.S.

LEGEND

TYPICAL LOT SIZES

- TYPE A - [Orange] - 186 LOTS (60's)
- TYPE B - [Yellow] - 117 LOTS (70's)
- TYPE C - [Purple] - 326 LOTS (80's)
- TYPE D - [Blue] - 107 LOTS (100's)
- TYPE E - [Pink] - 40 LOTS (60's)
- [Green] - PUBLIC OPEN SPACE/ LANDSCAPE BUFFER

RESIDENTIAL OPEN SPACE

Number	Acres	OPEN SPACE CREDITS	Comments
1	11.5	11.5	Open Space
2	1.3	1.3	Open Space
3	7.5	7.5	Open Space
4	0.8	0.8	Open Space
5	1.6	1.6	Open Space
6	5.4	5.4	Open Space
7	7.1	7.1	Open Space
8	32.5	32.5	Open Space
9	9.7	9.7	Open Space
10	0.7	0.7	Open Space
11	6.6	6.6	Floodplain
12	11.9	5.9*	Floodplain
13	1.4	0.7*	Floodplain
14	0.2	0.2	Open Space
15	1.6	1.6	Amenity Center
16	1.2	1.2	Open Space
17	0.8	0.8	Open Space
18	0.09	0.09	Open Space
19	3.56	1.78*	Floodplain
TOTAL	105.4 AC.	97.0 AC.	

* indicates 50% Credit for Flood Plain
 TOTAL RESIDENTIAL ACRES - 381.20 AC.
 JOHN KING R.O.W. - 8.1 AC.
 NET ACRES - 373.10 AC.
 20% required Open Space - 74.62 AC.
 per PD

TOTAL RETAIL - 19.4 AC.
 JOHN KING R.O.W. - 4.45 AC.
 NET RETAIL ACRES - 16.2 AC.
 20% required Open Space - 3.2 AC
 per PD

NOTE:
 BETWEEN CONSTRUCTION OF PHASES TEMPORARY TURNAROUNDS WILL BE PLACED AS NEEDED TO ACCOMMODATE FIRE PROTECTION.

FEMA FLOODPLAIN PANEL NO. 48397C0030L
 THE 19.5 ACRE TRACT DESIGNATED AS "RETAIL TRACT" WILL REQUIRE A SEPARATE PD DEVELOPMENT PLAN AND IS INCLUDED IN THE AREA COVERED BY THIS MASTER PLAT.

RETAIL TRACT	19.4 ac.
RESIDENTIAL TRACT	381.20 ac.

TOTAL ACRES	<u>405.15</u>
TOTAL RESIDENTIAL LOTS	<u>776</u>
RESIDENTIAL DENSITY	<u>1.92</u>

Infrastructure Statement

Drainage Facilities:
 There are natural drainage ways within the project and detention will be required.

Sanitary Sewer Facilities:
 This site will utilize lift stations and force mains to send the sewer flows to the existing sewer trunk line located at the intersection of FM 552 and Highway 205

Water Facilities:
 There is an existing water line located in FM 552. A new 16" water line will be constructed along John King Boulevard north of FM 552 to service this tract.

Roadway Facilities:
 The west side of the project is bounded by John King Boulevard, the south side is bounded by FM 552, the east side is bounded by Breezy Hill Road.

MASTER PLAT
 OF
BREEZY HILL
 OUT OF THE
 J. STRICKLAND SURVEY, ABSTRACT NO. 187
 T.R. BAILEY SURVEY, ABSTRACT NO. 30
 IN THE
 CITY OF ROCKWALL
 ROCKWALL COUNTY, TEXAS
 OWNERS
BREEZY HILL 405, LTD.
 8214 WESTCHESTER, SUITE 710
 DALLAS, TEXAS 75225
 214-522-4945
 PREPARED BY
CORWIN ENGINEERING, INC.
 200 W. BELMONT, SUITE E
 ALLEN, TEXAS 75013
 972-396-1200
 AUGUST 2016 SCALE 1" = 400'

CITY OF ROCKWALL

ORDINANCE NO. 16-XX

AN ORDINANCE OF THE CITY COUNCIL OF THE CITY OF ROCKWALL, TEXAS, AMENDING PLANNED DEVELOPMENT DISTRICT 74 (PD-74) [ORDINANCE NO. 14-26] AND THE UNIFIED DEVELOPMENT CODE [ORDINANCE NO. 04-38] OF THE CITY OF ROCKWALL, AS HERETOFORE AMENDED, BY AMENDING THE PLANNED DEVELOPMENT CONCEPT PLAN AND THE DEVELOPMENT STANDARDS APPROVED WITH ORDINANCE NO. 14-26, BEING A 405.184-ACRE TRACT OF LAND SITUATED IN THE J. STRICKLAND SURVEY, ABSTRACT NO. 187, T. R. BAILEY SURVEY, ABSTRACT NO. 30 AND THE J. SIMMONS SURVEY, ABSTRACT NO. 190, CITY OF ROCKWALL, ROCKWALL COUNTY, TEXAS AND MORE FULLY DESCRIBED HEREIN BY EXHIBIT 'A'; PROVIDING FOR SPECIAL CONDITIONS; PROVIDING FOR A PENALTY OF FINE NOT TO EXCEED THE SUM OF TWO THOUSAND DOLLARS (\$2,000.00) FOR EACH OFFENSE; PROVIDING FOR A SEVERABILITY CLAUSE; PROVIDING FOR A REPEALER CLAUSE; PROVIDING FOR AN EFFECTIVE DATE..

WHEREAS, the City has received a request by the Noah Flabiano of the Skorburg Company on behalf of Breezy Hill 405, LTD for an amendment to the Planned Development Concept Plan and Development Standards contained within Planned Development District 74 (PD-74) [specifically contained within *Ordinance No. 14-26*] and the Unified Development Code [*Ordinance No. 04-38*] of the City of Rockwall, for a 405.184-acre tract of land situated in the J. Strickland Survey, Abstract No. 187, T. R. Bailey Survey, Abstract No. 30 and the J. Simmons Survey, Abstract No. 190, Rockwall, Rockwall County, Texas and more fully described in *Exhibit 'A'* of this ordinance, which hereinafter shall be referred to as the *Subject Property* and incorporated by reference herein; and

WHEREAS, the Planning and Zoning Commission of the City of Rockwall and the governing body of the City of Rockwall in compliance with the laws of the State of Texas and the ordinances of the City of Rockwall have given the requisite notices by publication and otherwise, and have held public hearings and afforded a full and fair hearing to all property owners generally and to all persons interested in and situated in the affected area, and in the vicinity thereof, and the governing body in the exercise of its legislative discretion, has concluded that Planned Development District 74 [*Ordinance No. 14-26*] and the Unified Development Code [*Ordinance No. 04-38*] should be amended as follows:

NOW, THEREFORE, BE IT ORDAINED BY THE CITY COUNCIL OF THE CITY OF ROCKWALL, TEXAS:

Section 1. That the approval of this ordinance shall supersede all requirements stipulated in *Ordinance No. 14-26*;

Section 2. That the *Subject Property* shall be used only in the manner and for the purposes authorized by this Planned Development District Ordinance and the Unified Development Code [*Ordinance No. 04-38*] of the City of Rockwall as heretofore amended, as amended herein by granting this zoning change, and as maybe amended in the future;

Section 3. That development of the *Subject Property* shall generally be in accordance with the *Planned Development Concept Plan*, described in *Exhibit 'B'* of this ordinance, attached hereto and incorporated herein by reference as *Exhibit 'B'*, which is deemed hereby to be a condition of

approval of the amended zoning classification for the *Subject Property*;

Section 4. That development of the *Subject Property* shall generally be in accordance with the *Development Standards*, described in *Exhibit 'C'* of this ordinance, attached hereto and incorporated herein by reference as *Exhibit 'C'*, which is deemed hereby to be a condition of approval of the amended zoning classification for the *Subject Property*;

Section 5. That a master parks and open space plan for the Property, prepared in accordance with this ordinance and consistent with the *Planned Development Concept Plan*, (*Open Space Master Plan*) shall be considered for approval by the City Council following recommendation of the Parks and Recreation Board.

Section 6. That development of the *Subject Property* shall be in conformance with the schedule listed below (*except as set forth below with regard to simultaneous processing and approvals*).

- (a) The procedures set forth in the City's subdivision regulations on the date this ordinance is approved by the City, as amended by this ordinance (*including Subsections 5(b) through 5(f) below*), shall be the exclusive procedures applicable to the subdivision and platting of the Property.
- (b) The following plans and plats shall be required in the order listed below (*except as set forth below with regard to simultaneous processing and approvals*). The City Council shall act on an application for an *Open Space Master Plan* in accordance with the time period specified in Section 212.009 of the Texas Local Government Code.
 1. Open Space Master Plan
 2. Master plat
 3. PD development plans (*required for retail areas only*)
 4. PD site plans
 5. Preliminary plats
 6. Final plats
- (c) A Master Plat application covering all of the *Subject Property*, other than the area designated on the *Planned Development Concept Plan* as *Retail*, shall be submitted and shall identify each phase of development. No master plat application shall be approved until the *Open Space Master Plan* for all of the Property has been approved; however, the *Open Space Master Plan* may be processed by the City concurrently with the master plat application.
- (d) A *PD Development Plan* must be approved for the area designated on the Concept Plan as *Retail* prior to submittal of a *PD Site Plan* application and/or a preliminary plat application. No master plat is required for the area designated on the Concept Plan as *Retail*. A traffic impact analysis for the retail tract shall be submitted with the *PD Development Plan* to determine the extent and timing of any recommended facilities and/or improvements to the surrounding roadway network. The traffic impact analysis may be updated with each *PD Site Plan* for the retail tract.
- (e) A preliminary plat application shall be submitted for each phase of residential development. A *PD Site Plan* application, including a site plan application for improvements for parkland or trails, may be processed by the City concurrently with a preliminary plat application for that phase of the development.
- (f) A *Capital Facilities Agreement* in the form of *Exhibit 'D'*, attached hereto and incorporated herein by reference as *Exhibit 'D'*, shall be executed by Developer providing for delivery of adequate public facilities and services within the District.

Section 7. That any person, firm, or corporation violating any of the provisions of this ordinance shall be deemed guilty of a misdemeanor and upon conviction shall be punished by a penalty of fine

not to exceed the sum of *Two Thousand Dollars* (\$2,000.00) for each offense and each and every day such offense shall continue shall be deemed to constitute a separate offense;

Section 8. That if any section, paragraph, or provision of this ordinance or the application of that section, paragraph, or provision to any person, firm, corporation or situation is for any reason judged invalid, the adjudication shall not affect any other section, paragraph, or provision of this ordinance or the application of any other section, paragraph or provision to any other person, firm, corporation or situation, nor shall adjudication affect any other section, paragraph, or provision of the Unified Development Code, and the City Council declares that it would have adopted the valid portions and applications of the ordinance without the invalid parts and to this end the provisions for this ordinance are declared to be severable;

Section 9. The standards in this ordinance shall control in the event of a conflict between this ordinance and any provision of the Unified Development Code or any provision of the City Code, ordinance, resolution, rule, regulation, or procedure that provides a specific standard that is different from and inconsistent with this ordinance. References to zoning district regulations or other standards in the Unified Development Code (including references to the *Unified Development Code*), and references to overlay districts, in this ordinance or any of the Exhibits hereto are those in effect on the date this ordinance was passed and approved by the City Council of the City of Rockwall, Texas;

Section 10. That this ordinance shall take effect immediately from and after its passage and the publication of the caption of said ordinance as the law in such cases provides;

PASSED AND APPROVED BY THE CITY COUNCIL OF THE CITY OF ROCKWALL, TEXAS, THIS THE 7TH DAY OF NOVEMBER, 2016.

Jim Pruitt, *Mayor*

ATTEST:

Kristy Cole, *City Secretary*

APPROVED AS TO FORM:

Frank J. Garza, *City Attorney*

1st Reading: October 17, 2016

2nd Reading: November 7, 2016

Exhibit 'A':
Legal Description

ALL THAT CERTAIN TRACT OR PARCEL OF LAND LYING AND BEING SITUATED IN PARTS OF THE J. STRICKLAND SURVEY, ABSTRACT NUMBER 187, T. R. BAILEY SURVEY, ABSTRACT NUMBER 30 AND THE J. SIMMONS SURVEY, ABSTRACT NUMBER 190 OF ROCKWALL COUNTY, AND BEING THAT TRACT OF LAND CONVEYED TO W.W. CARUTH, JR. ACCORDING TO THE DOCUMENT FILED OF RECORD IN VOLUME 66, PAGE 493, DEED RECORDS OF ROCKWALL COUNTY, TEXAS (D.R.R.C.T.) ALSO A PORTION OF THE J. STRICKLAND SURVEY, ABSTRACT 794•3 LYING IN COLLIN COUNTY, TEXAS, THAT TRACT OF LAND CONVEYED TO MABEL CARUTH ACCORDING TO THE FILE OF RECORD IN COUNTY CLERK FILE NUMBER 92-0054539 OF COLLIN COUNTY, TEXAS, SAID TRACT BEING MORE PARTICULARLY DESCRIBED BY METES AND BOUNDS AS FOLLOWS:

BEGINNING AT A 1/2" IRON ROD FOUND AT THE BASE OF A CORNER POST, SAID IRON ROD BEING THE SOUTHWEST CORNER OF A TRACT OF LAND DESCRIBED IN DEED TO DONG WON KANG RECORDED IN VOLUME 4703, PAGE 1402, D.R.R.C.T., AND SAME (BEING THE SOUTHEAST CORNER OF SAID TRACT "ONE" AS SHOWN HEREON);

THENCE NORTH 89°21'28" EAST, A DISTANCE OF 2077.92 FEET TO A 1/2" IRON ROD FOUND FOR A CORNER OF THIS TRACT;

THENCE SOUTH 00°01'37" EAST, GENERALLY ALONG THE CENTER OF A GRAVEL ROAD, A DISTANCE OF 1274.60 FEET TO A 5/8" IRON ROD WITH YELLOW PLASTIC CAP STAMPED "CARTER BURGESS" SET FOR CORNER FOR A CORNER OF THIS TRACT;

THENCE SOUTH 89°19'07" EAST, GENERALLY ALONG THE CENTER OF A GRAVEL ROAD, A DISTANCE OF 686.18 FEET TO A 5/8" IRON ROD WITH YELLOW PLASTIC CAP STAMPED "CARTER BURGESS" SET FOR CORNER FOR A CORNER OF THIS TRACT;

THENCE SOUTH 00°42'37" EAST, ALONG THE CENTER OF BREEZY HILLS ROAD, A DISTANCE OF 4777.93 FEET TO A 5/8" IRON ROD WITH YELLOW PLASTIC CAP STAMPED "CARTER BURGESS" SET FOR CORNER IN THE NORTH LINE OF F.M. HIGHWAY 552, FOR THE SOUTHEAST CORNER OF THIS TRACT;

THENCE SOUTH 89°20'36" WEST, ALONG THE NORTH LINE OF SAID F.M. HIGHWAY, A DISTANCE OF 1887.13 FEET, TO A 5/8" IRON ROD WITH YELLOW PLASTIC CAP STAMPED "CARTER BURGESS" SET FOR CORNER IN A ENTRYWAY OF A RANCH ROAD, FOR THE SOUTHWEST CORNER OF THIS TRACT;

THENCE NORTH 00°31'43" WEST, GENERALLY ALONG THE CENTER OF SAID RANCH ROAD, PASSING AT A DISTANCE OF 10.00 FEET A 1/2" IRON ROD FOUND ON THE WEST LINE OF THIS TRACT AND CONTINUING A TOTAL DISTANCE OF 1593.55 FEET TO A 5/8" IRON ROD WITH YELLOW PLASTIC CAP STAMPED "CARTER BURGESS" SET FOR CORNER FOR A CORNER OF THIS TRACT;

THENCE SOUTH S9°15'47" WEST, A DISTANCE OF 503.29 FEET TO A 5/8" IRON ROD WITH YELLOW PLASTIC CAP STAMPED "CARTER BURGESS" SET FOR CORNER FOR A CORNER OF THIS TRACT;

THENCE NORTH 01°31'06" WEST, A DISTANCE OF 1189.10 FEET TO A 5/8" IRON ROD FOUND AT THE BASE OF A CORNER POST, FOR A CORNER OF THIS TRACT;

THENCE SOUTH 88°05'58" WEST, A DISTANCE OF 1546.66 FEET TO A 3/8" IRON ROD

Exhibit 'A':
Legal Description

FOUND FOR A CORNER OF THIS TRACT;

THENCE NORTH 00°47'14" WEST, A DISTANCE OF 1067.53 FEET TO A 5/8" IRON ROD WITH YELLOW PLASTIC CAP STAMPED "CARTER BURGESS" SET FOR CORNER FOR A CORNER OF THIS TRACT;

THENCE NORTH 88°33'50" E, A DISTANCE OF 748.00 FEET TO A 5/8" IRON ROD WITH YELLOW PLASTIC CAP STAMPED "CARTER BURGESS" SET FOR CORNER FOR A CORNER OF THIS TRACT;

THENCE NORTH 00°45'11" W, A DISTANCE OF 2243.67 FEET TO A 5/8" IRON ROD WITH YELLOW PLASTIC CAP STAMPED "CARTER BURGESS" SET FOR CORNER FOR A CORNER OF THIS TRACT;

THENCE NORTH 89°21'28" E, A DISTANCE OF 754.93 FEET TO THE POINT OF BEGINNING, AND CONTAINING 405.184 ACRES OF LAND, MORE OR LESS.

Exhibit 'B': Concept Plan

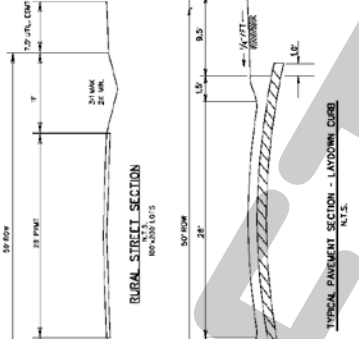
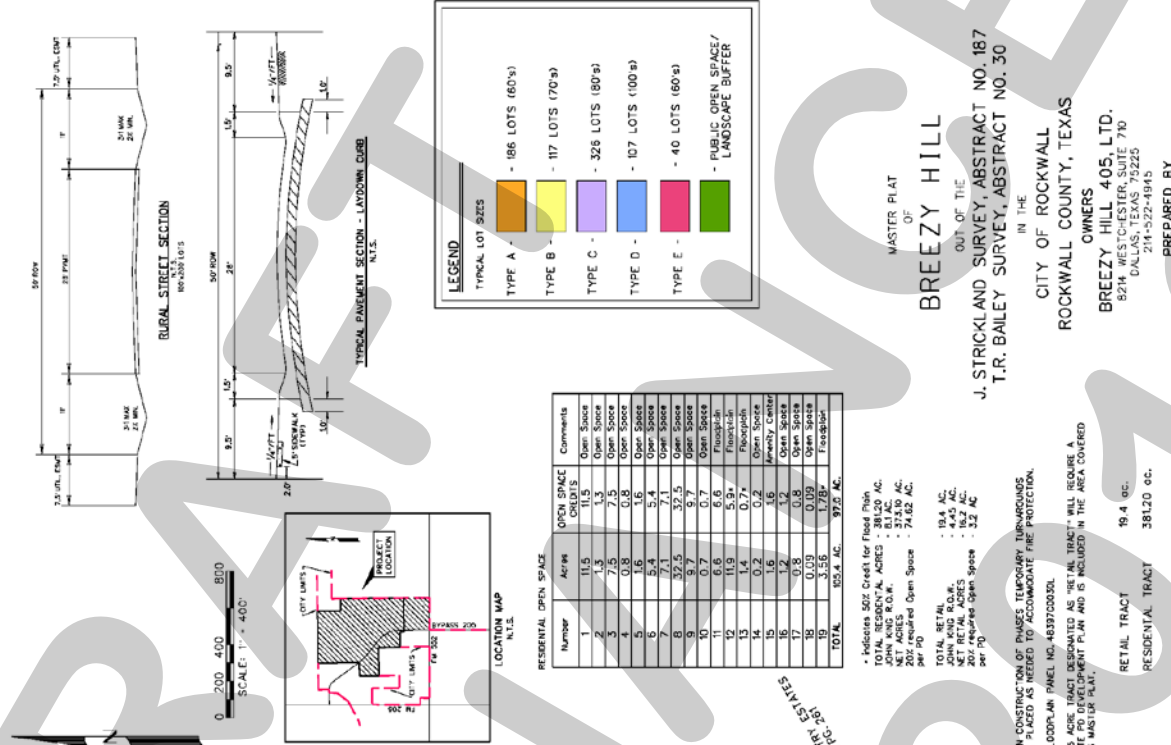

LEGEND

TYPICAL LOT SIZES

- TYPE A - 866 LOTS (60%)
- TYPE B - 117 LOTS (70%)
- TYPE C - 328 LOTS (80%)
- TYPE D - 127 LOTS (100a)
- TYPE E - 40 LOTS (60%)
- PUBLIC OPEN SPACE / LANDSCAPE BUFFER

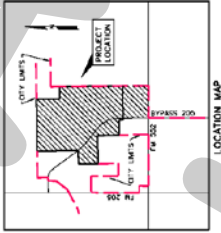

Number	Acres	OPEN SPACE DENSITY	Comments
1	11.5	11.5	Open Space
2	1.3	1.3	Open Space
3	7.5	7.5	Open Space
4	1.8	1.8	Open Space
5	1.6	1.6	Open Space
6	5.4	5.4	Open Space
7	7.1	7.1	Open Space
8	32.5	32.5	Open Space
9	0.7	0.7	Open Space
10	0.7	0.7	Open Space
11	6.8	6.8	Frondolan
12	11.9	5.9*	Frondolan
13	1.4	0.7*	Frondolan
14	0.2	0.2	Open Space
15	1.9	1.9	Open Space
16	1.9	1.9	Open Space
17	0.8	0.8	Open Space
18	0.09	0.09	Open Space
19	3.56	1.78*	Frondolan
TOTAL	85.4	97.0	AC.

*Indicates 50% Credit for Final Risk
 TOTAL RESIDENTIAL ACRES - 38120 AC.
 JOHN KING R.O.M. - 81 AC. AC.
 20% required Open Space - 74.62 AC.
 20% required Open Space - 32 AC.
 per PD

NOTE:
 BETWEEN CONSTRUCTION OF PHASES TEMPORARY TURNAROUNDS
 WILL BE PLACED AS NEEDED TO ACCOMMODATE FIRE PROTECTION.
 FEMA FLOODPLAIN PANEL NO. 4839720000L
 THE 9.5 ACRE TRACT DESIGNATED AS "RETAL TRACT" WILL REQUIRE A
 SEPARATE PD DEVELOPMENT PLAN AND IS INCLUDED IN THE AREA COVERED
 BY THIS MASTER PLAN.

RETAL TRACT 19.4 ac.
 RESIDENTIAL TRACT 38120 ac.
TOTAL ACRES 405.15
 TOTAL RESIDENTIAL LOTS 776
 RESIDENTIAL DENSITY 1.92

ZONED-PLANNED DEVELOPMENT DISTRICT 74 (PD-74)

MASTER PLAN OF
BREEZY HILL
 OUT OF THE
 J. STRICKLAND SURVEY, ABSTRACT NO. 187
 T.R. BAILEY SURVEY, ABSTRACT NO. 30
 IN THE
 CITY OF ROCKWALL
 ROCKWALL COUNTY, TEXAS
 OWNERS
 BREEZY HILL 405, LTD.
 5221 EAST TEXAS, SUITE 710
 DALLAS, TEXAS 75225
 214-522-1915
 PREPARED BY
 CORWIN ENGINEERING, INC.
 200 BELLEVILLE, SUITE E
 FALLEN TEXAS 75045
 972-396-1600
 AUGUST 2016 SCALE 1" = 400'
 CASE #2015-XXX

Exhibit 'C':
PD Development Standards

TEXT TO BE ADDED TO THE ORDINANCE
TEXT TO BE REMOVED FROM THE ORDINANCE

A. GENERAL REQUIREMENTS

1. *Uses Allowed.* The following uses are permitted for the Property.

- a. *Residential uses.* Uses permitted of right or by special use permit for the Single Family 10 (SF-10) District, as set forth in Article IV, Permissible Uses, of the City of Rockwall Unified Development Code, shall be allowed for areas designated as Single-Family on the Concept Plan, subject to approval of a Special Use Permit if required by the SF-10 District Regulations.
- b. *Non-residential uses.* Non-residential uses shall be allowed only within the area designated as Retail on the approved Concept Plan for the District, and are limited to those uses permitted of right or by special use permit for the General Retail (GR) District subject to approval of a PD Development Plan and PD Site Plan in accordance with the Planned Development District regulations, Article X, Section 2 of the Unified Development Code, and subject to approval of a Special Use Permit if required by the General Retail (GR) District regulations; provided, however, that the following uses are expressly prohibited:

- Animal Hospital, Clinic
- Convent or Monastery
- Hotel or Motel
- Hotel, Residence
- Cemetery/Mausoleum
- Mortuary or Funeral Chapel
- Social Service Provider
- Billiard Parlor or Pool Hall
- Carnival, Circus, or Amusement Ride
- Commercial Amusement/Recreation (Outside)
- Gun Club, Skeet or Target Range (indoor)
- Astrologer, Hypnotist, or Psychic Art and Science
- Garden Supply/Plant Nursery
- Night Club, Discotheque, or Dance Hall
- Secondhand Dealer
- Car Wash, Self Service*
- Service Station*
- Mining and Extraction (Sand, Gravel, Oil & other)
- Helipad
- Railroad Yard or Shop
- Transit Passenger Facility

* *Not including a convenience store with an accessory car wash use or more than four (4) gas pumps, which accessory uses are permitted by SUP.*

The following additional use shall be permitted of right in the PD District:

- Grocery Store with a maximum building area of one hundred and thirty thousand (130,000) square feet.

- c. *Design of non-residential uses.* The retail area shall be designed to be pedestrian-oriented and easily accessible to adjacent residential neighborhoods. Additionally, the retail area shall be designed and constructed to be integrated with adjacent uses, not separated from them by screening walls or other physical barriers. This will be accomplished by creating paths from adjacent development into the retail area and

Exhibit 'C':
PD Development Standards

through the use of landscaping buffers, building design and other urban design elements to create compatibility with the surrounding residential neighborhood.

- d. *Density and lot composition.* If the retail develops in accordance with the attached Concept Plan, no more than **742 776** single-family residential dwelling units may be constructed within the Property. Except as provided in subsection (e), single-family residential units shall be allocated by product type in accordance with the following table:

Table 1: Lot Composition

Lot Type	Lot Size Minimum	Lot SF Minimum	Driveway Access	Total Units	Total Dwelling Units (%)
A	60' x 120'	7,200	Front	206 186	27.80 23.97%
B	70' x 120'	8,400	Front	442 117	15.40 15.08%
C	80' x 125'	10,000	Front	326	43.90 42.01%
D	100' x 200'	20,000	Front	98 107	13.29 13.79%
E	60' x 120'	7,200	Front	40	5.15%
AVERAGE LOT SIZE:		10,000			
MAXIMUM ALLOWED TOTAL UNITS:				742 776	100%

- e. *Variation in lot composition.* The allocation of single-family dwellings among lot types may deviate from that in subsection (d), provided that the maximum allowed total dwelling units does not exceed **742 776** units, the average lot size for the development is not less than 10,000 sq. ft., and the following rules are met:

- (1) Lot types "A & B" may increase not more than 5% in aggregate number.
- (2) Lot type "C" shall not be decreased below **42% 42.01%** of the total **742 776** lots.
- (3) Lot Type "D" shall not be decreased below **98 107** of the total lots.
- (4) Lot Type "E" shall not increase above 40 of the total lots.**

2. *Development Standards Applicable.* Except as may be modified by these Development Standards, residential uses shall be subject to the development standards for a (SF-10) Single Family Residential District, as set forth in Article V, District Development Standards for Section 3.4 of the City of Rockwall Unified Development Code; to the development standards in the 205 Bypass Overlay District; and to all supplemental standards contained in the Unified Development Code, including but not limited to the tree preservation regulations in the Unified Development Code.

Exhibit 'C':
PD Development Standards

B. SPECIAL DEVELOPMENT STANDARDS

1. *Dimensional Standards for Residential Uses*

Table 2: Lot Type Matrix

Lot Types	A	B	C	D	E
Maximum Building Height	36'	36'	36'	36'	36'
Minimum Air Conditioned Square Footage	2,200	2,400	2,600 ²	3,000	2,200
Minimum Front Yard Building Setback	20' ⁴	20'	20'	40' ³	20' ⁴
Minimum Rear Yard Building Setback	10'	10'	15'	15'	10'
Minimum Side Yard (<i>Interior</i>)	5'	5'	6'	7'	5'
Minimum Side Yard Adjacent to a Street	15'	15'	15'	15'	15'
Minimum Distance of Driveway (<i>from Property Line</i>)	20'	20'	20'	40'	20'
Minimum Lot Area (<i>Square Feet</i>)	7,200	8,400	10,000	20,000	7,200
Minimum Lot Frontage ¹	60'	70'	80'	100'	60'

Notes:

- ¹: Lots fronting onto curvilinear streets, cul-de-sacs and eyebrows may be reduced by twenty percent (20%) in lot width measured at the front property line provided that the lot width will be met at the front building line. Additionally, the lot depth on lots fronting onto curvilinear streets, cul-de-sacs and eyebrows may be reduced by up to 10 percent (10%) but shall meet the minimum lot size for each lot type as referenced within *Table 1*.
- ²: A maximum of 20% of the lots may have homes not less than 2,500 sq. ft.
- ³: The Director of Planning or his designee may grant a reduction in the required 40-foot front yard building setback of up to five (5) feet for lots situated along cul-de-sacs or curvilinear streets, or where a 40-foot front yard building setback would create an undue hardship on the property.
- ⁴: Front porch may encroach to within 10-feet of the front property line.

2. *Development Standards for Residential Uses by Lot Product/Type*

a. *Detached Single Family Lot Type A*

Development Standards

Minimum Lot Size	7,200 SF
Minimum Lot Width (@ Front Building Line)	60'
Minimum Lot Depth	110'
Minimum Lot Width (Corner Lot)	65'
Minimum Side Yard Setback	5'
Minimum Front Yard Building Setback	20'
Minimum Rear Yard Building Setback	10'
Minimum Air Conditioned Square Footage	2,200 SF
Minimum Roof Pitch	8:12 Except for 4:12 on Porch Roofs
Minimum Masonry Requirement [Brick, Stone, Cultured Stone, 3-Part Stucco]	80%
Garage Orientation	Garages will be allowed to have the garage accessed from the street using traditional "swing" or "J" drive. Second single garage door facing street is permitted behind (width) of double garage door in "swing" or "J" configuration only. A minimum of 33% of Type 'A' lots shall have 3-car garages.
Maximum Lot Coverage	65%

Exhibit 'C':
PD Development Standards

b. Detached Single Family Lot Type B

Development Standards	
Minimum Lot Size	8,400 SF
Minimum Lot Width (@ Front Building Line)	70'
Minimum Lot Depth	120'
Minimum Lot Width (Corner Lot)	75'
Minimum Side Yard Setback	5'
Minimum Front Yard Building Setback	20'
Minimum Rear Yard Building Setback	10'
Minimum Air Conditioned Square Footage	2,400 SF
Minimum Roof Pitch	8:12 Except for 4:12 on Porch Roofs
Minimum Masonry Requirement [Brick, Stone, Cultured Stone, 3-Part Stucco]	80%
Garage Orientation	Garages will be allowed to have the garage accessed from the street using traditional "swing" or "J" drives. Second single garage door facing street is permitted behind (width) of double garage door in "swing" or "J" configuration only. A minimum of 33% of Type 'B' lots shall have 3 car garages.
Maximum Lot Coverage	65%

c. Detached Single Family Lot Type C

Development Standards	
Minimum Lot Size	10,000 SF
Minimum Lot Width (@ Front Building Line)	80'
Minimum Lot Depth	125'
Minimum Lot Width (Corner Lot)	85'
Minimum Side Yard Setback	6'
Minimum Front Yard Building Setback	20'
Minimum Rear Yard Building Setback	15'
Minimum Air Conditioned Square Footage	2,600 SF ¹
Minimum Roof Pitch	8:12 Except for 4:12 on Porch Roofs
Minimum Masonry Requirement [Brick, Stone, Cultured Stone, 3-Part Stucco]	80%
Garage Orientation	Traditional "swing" or "J" drive required. Second single garage door facing street is permitted behind (width) of double garage door in "swing" or "J" configuration only. A minimum of 80% of Type 'C' lots shall have 3 car garages.
Maximum Lot Coverage	65%

Notes:

¹: A maximum of 20% of the lots may have homes not less than 2,500 sq. ft.

Exhibit 'C':
PD Development Standards

d. *Detached Single Family Lot Type D*

Development Standards	
Minimum Lot Size	20,000 SF
Minimum Lot Width (@ Front Building Line)	100'
Minimum Lot Depth	175'
Minimum Lot Width (Corner Lot)	100'
Minimum Side Yard Setback	7'
Minimum Front Yard Building Setback	40' ¹
Minimum Rear Yard Building Setback	15'
Minimum Air Conditioned Square Footage	3,000 SF
Minimum Roof Pitch	8:12 Except for 4:12 on Porch Roofs
Minimum Masonry Requirement [Brick, Stone, Cultured Stone, 3-Part Stucco]	80%
Garage Orientation	Traditional "swing" or "J" drive required. Single garage door facing street is permitted behind (width) of double garage door in "swing" or "J" configuration only. 80% of Type D lots shall have a minimum of 3 car garages.
Maximum Lot Coverage	70%

Notes:

¹: The Director of Planning or his designee may grant a reduction in the required 40-foot front yard building setback of up to five (5) feet for lots situated along cul-de-sacs or curvilinear streets, or where a 40-foot front yard building setback would create an undue hardship on the property.

e. **Detached Single Family Lot Type E**

Development Standards	
Minimum Lot Size	7,200 SF
Minimum Lot Width (@ Front Building Line)	60'
Minimum Lot Depth	110'
Minimum Lot Width (Corner Lot)	65'
Minimum Side Yard Setback	5'
Minimum Front Yard Building Setback	20' (Front porch may encroach to within 10-feet of the front property line) ¹
Minimum Rear Yard Building Setback	10'
Minimum Air Conditioned Square Footage	2,200 SF
Minimum Roof Pitch	8:12 Except for 4:12 on Porch Roofs
Minimum Masonry Requirement [Brick, Stone, Cultured Stone, 3-Part Stucco]	80%
Garage Orientation ¹	Garages will be allowed to be accessed from the street; however a minimum driveway length of 20-ft must be provided
Maximum Lot Coverage	65%

Notes:

¹: The driveways for Lot Type E shall be front-entry facing the street. Swing garages shall not be required for this Lot Type.

- Fencing.* All individual residential fencing for lots less than 20,000 square feet shall be cedar standard fencing material (minimum ½" thickness) or better (spruce fencing will not be allowed). All cedar pickets shall be placed on the "public side" facing the street, alley or

Exhibit 'C':
PD Development Standards

neighboring property. Lots containing 20,000 sq. ft., lots located along perimeter roadways, and lots abutting open spaces, greenbelts and parks shall be required to install tubular steel fencing. Corner lot fencing (adjacent to the street) shall provide masonry columns at forty-five feet (45') off center spacing that begins at the rear property line corner and terminates ten feet (10') behind the front yard building setback line. A maximum six (6') foot solid board on board "panel" cedar fencing shall be allowed between the masonry columns along the side and/or rear yard lot adjacent to a street. In addition, the fencing shall be setback from the side property line adjacent to a street a minimum of five feet (5'). The property owner shall maintain that portion of the property outside the fence.

4. *Anti-Monotony Features.* Lot types shall incorporate the following elevation features.

Table 3 : Anti-Monotony Matrix

Lot Type	Lot Size (Approx.)	Elevation Features
A	60' x 120'	i., ii., iii.
B	70' x 120'	i., ii., iii.
C	80' x 125'	i., ii., iii.
D	100' x 200'	i., ii., iii.
E	60' x 120'	i., ii.

- i. Exterior facade must be composed of eighty percent (80%) masonry (brick, stone, cultured stone, or three-part stucco). Identical brick blends may not occur to adjacent (side-by-side) properties. Elevations shall not repeat along the fronting or siding streetscape without at least four (4) intervening homes of sufficient dissimilarity (to be determined by the ARC) on the same side of the street and (2) intervening homes on the opposite side of the street). The rear elevation of homes backing to open spaces or thoroughfares shall not repeat without at least two (2) intervening homes of sufficient dissimilarity (to be determined by the ARC). Masonry (brick, stone, cultured stone, or three-part stucco) chimneys shall be required on all homes.
 - ii. Minimum of 8:12 roof pitch, except for 4:12 roof pitches on porches. For each phase, a maximum of four compatible roof colors may be used. Dimensional shingles shall be used. **Crown molding will be installed in all living and family rooms, unless vaulted or pop-up ceilings are utilized.** No Formica counters in kitchens and bathrooms, no blown acoustic ceilings. No vinyl flooring will be used in kitchens.
 - iii. For front entry driveway access a traditional "swing" or "J" drive will be used. Second single garage door facing street is permitted behind (width) of double garage door in "swing" or "J" configuration only.
5. *Streetscape Landscape.* Prior to issuance of a Certificate of Occupancy, yards for all single-family lots in the District shall be landscaped with large canopy trees.
- (1) Two minimum three (3) inch trees measured six (6) inches above the root ball shall be planted in the front yard of an interior lot.
 - (2) Two minimum three (3) inch trees measured six (6) inches above the root ball shall be planted in the front yard of a corner lot and two additional trees of same caliper shall be planted in the side yard facing the street.
 - (3) For purposes of this section only, the term "front yard" includes the area within the dedicated right-of-way for a parkway immediately adjoining the front yard of the lot.
6. *Master Design Guidelines.* Additional design guidelines specific to each phase of development that shall apply to all single-family dwellings units within that phase of development, shall be submitted to the City prior to issuance of any building permits for that portion of the development.

Exhibit 'C':
PD Development Standards

C. STANDARDS FOR DISTRICT DESIGN AND CONNECTIVITY

1. *Streetscape Standards for Collectors & Non-Fronting Thoroughfares.* All streets, excluding drives, fire lanes and private parking areas, shall be built according to City of Rockwall street standards. Sidewalks and Hike / Bike trails are to be placed according to city requirements and as set forth in the Open Space Master Plan for the District.
 - a. *Buffer-Strip and Sidewalks (John King Boulevard Overlay District).* The landscape buffer strip along John King Blvd shall be as described in the City of Rockwall Unified Development Code, Article V (District Development Standards), Section 6.10 E (Landscape Standards) and be a minimum width of fifty (50) feet as shown on the Planned Development Concept Plan in Exhibit 'B'. Additionally, the developer shall construct a minimum of a ten (10) foot sidewalk, on both sides of John King Boulevard, within the fifty (50) foot landscape buffer strip as recommended by the John King Boulevard Design Concept Plan located in the Comprehensive Plan of the City of Rockwall.
 - b. *Buffer-Strip (FM 552).* A landscape buffer strip with a minimum width of fifteen (15) feet shall be provided along the frontage of FM 552, and shall be landscaped with at least one canopy tree per 30-ft and a combination of berms and shrubbery to be reviewed with the PD Site Plan(s) for the retail tract.
 - c. *Buffer-Strip (Breezy Hill) Retail.* The minimum buffer width between the proposed retail area and Breezy Hill Rd shall be fifty (50) feet, and shall include a berm with a minimum height of five (5) feet with at least three (3) canopy trees and four (4) accent trees per 100-ft of frontage. A detail of this landscape buffer shall be approved by the Planning and Zoning Commission and City Council at the time of PD Development Plan for the retail tract.
 - d. *Buffer-Strip (Breezy Hill) Residential.* A landscape buffer strip with a minimum width of ten (10) feet shall be provided between any residential area and Breezy Hill Rd.
 - e. *Irrigation.* Any irrigation installed in landscape areas and public parks must be designed by a Texas licensed irrigator or landscape architect.
 - f. *Fencing.* The Association will maintain all common area and perimeter fencing surrounding the Property. Such perimeter fencing shall be composed of six foot (6') tall tubular steel fencing with masonry entry features or such other fencing as may be approved by the City at the time of platting. Perimeter screening may also be accomplished by earthen berms landscaped with living screening. Property owners will maintain all fences constructed on private property.
 - g. *Curvilinear Walks.* Walks are to be a minimum of five feet (5') wide to six feet (6') maximum width (hike and bike trail) consistent with the approved Open Space Master Plan. "Collector streets" with or without center medians may incorporate sidewalks six feet (6') in width adjacent to or within "front yard" landscape easements. Walks may meander within parkway and common area; however, edge of walk shall be no closer than four feet (4') from back-of-curb.
 - h. *Medians.* Any proposed median openings shall meet the City standards at the time of PD site plan approval.
2. *Lighting.* Light poles shall not exceed twenty feet (20') in height. All light fixtures shall direct light downward and be contained to the site.
3. *Sidewalks.* At a minimum, sidewalks located on lay down curb section streets shall begin four feet (4') behind the back of curb and be five feet (5') in overall width. Sidewalks will not be required on rural street sections.

Exhibit 'C':
PD Development Standards

4. Curbing. Within certain lot types "A, B, & C" "roll up, lay down curbing" may be incorporated in an effort to minimize frequent curb cuts and maximize streetscape continuity, as approved by the City of Rockwall (Engineering Department) with approval of the final plat application.
5. *Buried Utilities*. New distribution power-lines required to serve the Property shall be placed underground, whether such lines are located internally or along the perimeter of the Property, unless otherwise authorized by the City Council. New transmission power-lines, or distribution lines of a size not typically or cost effectively placed underground (3 phase lines), or additional lines that are added to existing poles, may be above ground, if located along the perimeter of the Property, except along the 205 Bypass. Additionally, if such above ground lines are installed along the perimeter of the property and adjacent to non-residential use, then the lines shall be installed behind the non-residential buildings where the installation is possible. The Developer shall not be required to re-locate existing overhead power-lines along the perimeter of the Property. Temporary power-lines constructed across undeveloped portions of the Property to facilitate development phasing and looping may be allowed above ground, but shall not be considered "existing lines" at the time the area is developed, and if they are to become permanent facilities, such lines shall be placed underground pursuant to this paragraph.
6. *Parks and Open Space*.
 - a. Residential and retail acreages (net of right-of-way dedication) shall contain no less than 20% open space and.
 - b. Allowable open space may include but is not limited to 50% of floodplain, amenity center, public or private parks, trails, natural areas, buffers, traffic circle medians, entry features, common areas (including any Association recreation center or similar facilities) and other features depicted on the Development Plan, as set forth in the Open Space Master Plan prepared in accordance with subparagraph (c) below. Street right of way will not be included as open space. At least 80% of the single-family dwellings within the development shall be located within eight hundred feet (800') of public or private open space. In order to qualify, such open space must be at least one (1) continuous acre in area, not including roadway buffers less than fifty (50') feet in width.
 - c. The Developer shall prepare the Open Space Master Plan to be consistent with the approved Development Plan. The purpose of an Open Space Master Plan is to supplement the Development Plan by providing an additional level of detail for public and private open space areas. The Open Space Master Plan shall identify the locations of and improvements to public parks, and other public and private open space or common areas and shall illustrate an integral system of trail improvements that, together with intervening land held by other property owners or the City, is designed to connect residential areas, schools and retail areas within the District to parks and open space within the District and that provides for continuation and connection of the trail system to off-site parks and open space, in accordance with the City's Master Park and Recreation Plan. The Open Space Master Plan shall clearly differentiate public parks from private facilities and common lands to be maintained by the Association. The locations of public parks, school sites and other public and private open space or common areas shown on the Open Space Master Plan shall be in conformance with the Development Plan. The Open Space Master Plan shall include a phasing plan for construction of all trails, parks, common open space and facilities. The Open Space Master Plan shall be considered for approval if it complies with this section, the applicable City regulations, the Development Plan, and generally accepted park-planning practices.
 - d. The District shall contain not less than eleven (11) acres of land to be used as public or private parkland. A minimum of eleven (11) contiguous acres shall be dedicated to the City in accordance with the City's Neighborhood Parkland Dedication Ordinance on approval of the final plats for those phases adjacent to or abutting the proposed parkland dedication and will provide access to said parkland area. The remaining parkland area

Exhibit 'C':
PD Development Standards

will be retained as a private park within the District. Park improvements shall be constructed in accordance with the approved Open Space Master Plan. The site plan incorporating the design of park improvements and hike/bike trail improvements shall be considered for approval with the final plat for the phase of the development containing such improvements. Performance of the obligations in this subparagraph shall be deemed to fully satisfy the City's Neighborhood Parkland Dedication Ordinance regarding land dedication. At the time of recordation of final plats for each phase, the Developer shall pay park improvement fees to the City. These fees shall be held in an escrow account until the parkland is dedicated to the City, at which time the Developer shall inform the City if the Developer wishes to use the escrowed fees as well as future fees to construct park improvements. Prior to construction, said improvements shall be approved by Parks Director, approval not to be unreasonably withheld, and invoices for improvements shall be submitted to Parks Director for approval. Performance of the obligations in this subparagraph shall be deemed to fully satisfy the City's Neighborhood Parkland Dedication Ordinance regarding park development fees, provided that park improvements are installed at a value equal or exceeding the value of park improvement fees for the entire District applicable at that time, or improvement fees are paid. Thereafter, the Developer shall not be responsible for additional parkland dedication or park development fees associated with the Property, except as otherwise may be provided in a capital facilities agreement approved by the City.

7. Developer shall provide a minimum of one (1) retention pond in the District with hard edges and fountain features. The exact configuration and location of the ponds will be determined at development. All retention pond hardedges shall be similar to the hardedge shown on Figure 1 (below).



Figure 1: Retention Pond with Hardedge.

8. **Signage.** Permanent subdivision identification signage shall be permitted at all major entry points, in general conformance to the signage shown in Figure 2 & 3 (below). Final design of entry features to be determined with the Planned Development Site Plan.

Exhibit 'C':
PD Development Standards



Figure 2: Example of Subdivision Signage Locations

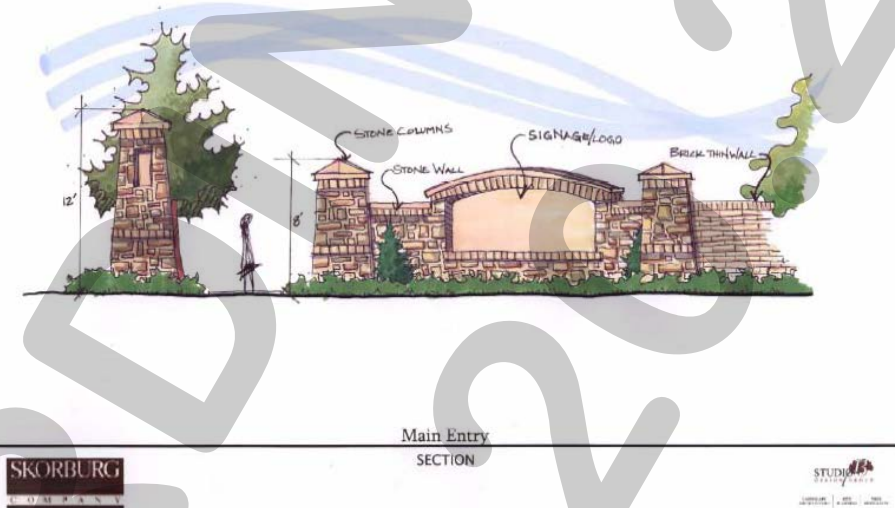

Figure 3: Example of Subdivision Signage Design Standard

9. *Variations.* The variance procedures and standards for approval set forth in the Unified Development Code shall apply to any application for variances to this ordinance.
10. *Amenity Center.* Site plan, landscape plan and building elevations for the Amenity Center shall be approved by the Planning and Zoning Commission prior to construction.
11. *Trees.* All trees planted within the District shall be a minimum three (3) inch caliper measured six (6) inches above the root ball.

**Exhibit 'D':
Capital Facilities Agreement**

EXHIBIT 'D': CAPITAL FACILITIES AGREEMENT FOR BREEZY HILL

THIS CAPITAL FACILITIES AGREEMENT (the "Agreement") is by and among the Breezy Hill 405, Ltd, ("Breezy" or "Developer") and the City of Rockwall, Texas ("City" or "Rockwall"),

I. RECITALS

1. Breezy seeks to rezone and subdivide the Property for single-family residential use and certain commercial uses. Breezy shall submit an application to rezone the 405 acres north of FM-552 (the "Property") as a planned development (PD) district for a development currently known as Breezy Hill (the "PD District"),

NOW, THEREFORE, in consideration of the foregoing recitals and mutual covenants contained herein, the Parties hereto agree as follows:

II. ADEQUATE PUBLIC FACILITIES

1. *General Provisions.*
 - a. *Adequacy Required.* Development of the Property shall be supported with adequate levels of public facilities and services, Adequate facilities and services are those that (i) comply with the applicable City regulations, including this Agreement, and (ii) are consistent with generally accepted engineering and planning practices for similar developments, The Parties agree that the dedication and construction of public improvements, or the contribution of proportionate development fees, required to support development of the Property shall precede or be concurrent with the construction of private improvements to the land, in accordance with the phasing provisions incorporated within this section, or as otherwise may be provided through approval of a master plat.
 - b. *Proportionality.* The Parties agree that the dedication or construction of public improvements, or the contributions of development fees, provided for in this Agreement are roughly proportional to the nature and extent of the proposed development of the Property on the City's public facilities systems. Breezy hereby covenants not to sue the City for any claim, or otherwise consent to participate in any action against the City arising from any claim by such party or by its affiliates, alleging that application of the adequate facilities requirements set forth in this Part II of the Agreement to the development of the Property, or the imposition of conditions to a plat application for a portion of the Property that are consistent with the requirements of this section, are not roughly proportional to the impacts of the development depicted in the Concept Plan, including but not limited to any action premised upon Tex. Loc. Gov't Code sec. 212.904 or successor statute. Such covenant not to sue touches and concerns the Property, and is a covenant running with the land such that it binds successors-in-interest and assigns of Breezy. Should any successor-in-interest or assign of Breezy other than an affiliate of Breezy assert any of the foregoing claims in a court of competent jurisdiction, in violation of this Subsection 1 (b), with respect to the development of any portion of the Property, the Parties agree that, with respect to such portion of the Property or all of the Property, at the City's option, this Agreement thereupon shall become null and void and any rights that may otherwise have

PLS

Exhibit 'D':
Capital Facilities Agreement

EXHIBIT 'D': CAPITAL FACILITIES AGREEMENT FOR BREEZY HILL

vested under then existing state law shall be waived upon such event. Breezy further agrees that the City may expressly rely upon the provisions of this paragraph in any certification under section 212.904 and that a court in determining rough proportionality may consider all of the Property. Should Breezy or an affiliate of Breezy violate the covenant not to sue contained in this paragraph, the City may either enforce the covenant or pursue the remedies provided for herein that are applicable to successors or assigns, other than affiliates. As used in this Agreement, the term "affiliate" means any person, corporation, partnership, or other entity controlled by, controlling, or under common control with Breezy.

- c. *No Waiver.* The requirements in this Part II shall be considered additional standards and conditions applicable to development within the PD District. Except in the event of a conflict between the standards in this Agreement and other standards applicable within the District, nothing in this Agreement shall be construed as superseding any requirement or standard in the City's subdivision or utility regulations relating to provision of adequate public facilities and services.

2. *Wastewater Services.*

- a. *City as Provider.* The City shall be the supplier of wastewater services to the Property.
- b. *Line Extensions.* The Developer shall extend wastewater mains sufficient to serve each phase of development within the PD District, sized in accordance with the City's master plan for wastewater facilities and constructed in accordance with the phasing schedule approved in conjunction with the Developer's master plat application. The Developer shall design and construct a lift station in order to serve the development within the PD District. The Developer shall be entitled to pro-rata fees for the costs of over-sizing the lift station from other future developments using the lift station, calculated on a per acreage basis. Developer also shall be eligible for credits against wastewater impact fees otherwise due for construction of improvements identified and included in the City's wastewater improvements plan for impact fees, in accordance with the City's then existing impact fee regulations. Provisions for City participation in oversize costs, rebate of pro-rata fees or provision of impact fee credits shall be set forth in a facilities and reimbursement agreement between the Developer and the City.
- c. *Payment of Impact Fees.* Wastewater impact fees shall be paid at rates and at the times provided for in the City's then existing impact fee regulations.

3. *Water Services*

- a. *City as provider.* The City shall be the supplier of water services to the Property. The City represents that it has sufficient capacity to serve the Property.
- b. *Line Extensions.* The Developer shall extend water mains sufficient to serve each phase of development within the PD District, sized in accordance with

PLS

Exhibit 'D':
Capital Facilities Agreement

EXHIBIT 'D': CAPITAL FACILITIES AGREEMENT FOR BREEZY HILL

the City's master plan for water facilities and constructed in accordance with the phasing schedule approved in conjunction with the Developer's master plat application. The Developer shall be eligible for City participation in the costs of over-sizing water distribution mains or appurtenances that serve other land in addition to the Property, in accordance with the City's standard policies, or for collection of pro-rata fees for such facilities. Developer also shall be eligible for credits against, water impact fees otherwise due for construction of improvements identified and included in the City's water improvements plan for impact fees, in accordance with the City's then existing impact fee regulations. Provisions for City participation in oversize costs, rebate of pro rata fees or provision of impact fee credits shall be set forth in a facilities and reimbursement agreement between the' Developer and the City.

- c. *Payment of Impact Fees.* Water impact fees shall be paid at rates and at the times provided for in the City's then existing impact fee regulations.
4. *Road Improvements.* The Developer shall make the following road improvements.
 - a. *John King Boulevard (Highway 205 Bypass).* The Developer shall have no obligation with respect to construction of John King Blvd. other than as outlined herein regarding payment of road impact fees.
 - b. *FM-552 Improvements.* The Developer shall dedicate rights-of-way for and construct turn lanes and acceleration/deceleration lanes concurrent with construction of any road on the Property that intersects FM 552, in accordance with City and TXDOT standards and specifications at the time of development of adjoining property.
 - c. *Breezy Hill Road Improvements.* The Developer shall dedicate a minimum of twenty-five feet (25') of right-of-way or such right-of-way as is needed to construct a twenty-four foot (24') concrete rural section of Breezy Hill Road and appurtenances adjacent to the Property, together with a two-foot (2') asphalt or concrete shoulder on either side of the concrete section, the total not to exceed twenty-eight feet (28') in width, from the northern point of Breezy Hill Road adjacent to the Property, to FM-552, as shown on the Development Plan. The Developer also shall dedicate and improve a minimum landscape buffer of ten feet (10') for the residential tract and fifty feet (50') for the retail tract, adjacent to the right-of-way for Breezy Hill Road, designed in accordance with the requirements of a PD District then in effect for a rural collector. The bar ditch that abuts the buffer strip, designed to a maximum slope of 3: 1, shall not encroach into the required ten-foot or fifty-foot buffer area, except to the extent that the buffers exceed ten feet (10') in width. The Developer shall dedicate right-of-way for Breezy Hill Road and the landscape buffer at the time of final plat approval for any lot abutting Breezy Hill Road. Developer shall construct Breezy Hill Road in conjunction with the retail tract that is final platted adjacent to Breezy Hill Road. Breezy Hill Road will be constructed from the northernmost intersection created by any portion of the retail tract being platted, south to FM-552. Developer shall install any

BL)

**Exhibit 'D':
Capital Facilities Agreement**

EXHIBIT 'D': CAPITAL FACILITIES AGREEMENT FOR BREEZY HILL

needed expansion of existing culverts created by such construction or the development, of such retail tract.

- d. *Payment of Roadway Impact Fees.* Roadway impact fees shall be paid at rates and at the times provided for in the City's then existing impact fee regulations. Construction costs incurred by Developer for roadway improvements in this Agreement that are included in the City's roadway improvements plan for impact fees shall be credited against roadway impact fees otherwise due, in accordance with the City's impact fee regulations.
5. *Drainage Improvements.* Dedication of rights-of-way for and construction of drainage improvements shall be provided as specified in conditions imposed with approval of the master plat for development within the PD District and in accordance with City standards and specifications.
6. *Parks and Open Space.*
 - a. The Developer or a property owners association shall maintain public parklands and improvements within the development for a period of three (3) months from the completion and acceptance of the improvements. Thereafter, the City shall assume responsibilities for maintenance. All open space and improvements which are not dedicated as parkland to the City shall be maintained as common areas in perpetuity by the property owners association for the PD District. Additionally, the property owners association shall maintain Developer-installed landscaping areas in public rights-of-way and public drainage ways internal to and adjacent to the Property.

III. GENERAL PROVISIONS

1. *Notice on Sale.* The Developer shall provide the City with notice of the sale of any tract or parcel within the District that has not been platted at the following address:

Rockwall City Manager
Rockwall City Hall
385 S. Goliad Street
Rockwall, TX 75087
2. *Recording.* This Agreement is intended to run with the land, and shall be recorded in the Real Property Records, Rockwall County, Texas.
3. *Term of Agreement.* This Agreement shall terminate two (2) years following the City's acceptance of the dedication and construction of the public improvements described herein serving the last phase of development within the PD District, after which the City agrees, upon the request of the Developer to execute a termination of this Agreement in recordable form. Any reimbursements for payment of impact fees shall not expire.
4. *Effective Date.* This Agreement shall take effect upon the date of its execution by the last of the Parties to the Agreement; provided, however, that Breezy shall execute this Agreement no later than five (5) business days following the

BL

Exhibit 'D':
Capital Facilities Agreement

EXHIBIT 'D': CAPITAL FACILITIES AGREEMENT FOR BREEZY HILL

effective date of the PD zoning ordinance for the Property. If Breezy fails to execute this Agreement within such period, this Agreement shall become null and void, and unless a subsequent agreement, acceptable to the City and the Developer, is agreed to, the City may thereafter deny any PD site plan, master plat or other plat application on grounds that the application is not supported by adequate public facilities and services.

5. *Severability.* Invalidation of any provision of this Agreement by judgment or court order shall not invalidate any of the remaining provisions which shall remain in full force and effect, unless such remaining provisions are an integral part of the invalid provisions or the invalid provision is necessary to give effect to the remaining provisions.
6. *Enforcement.* This Agreement may be enforced by the Parties by any proceeding at law or in equity. Failure to do so shall not be deemed a waiver to enforce the provisions of this Agreement thereafter.
7. *Venue.* Venue for this Agreement shall be in Rockwall County, Texas.
8. *Execution.* This Agreement may be separately executed in individual counterparts, and upon execution, shall constitute one and the same instrument.
9. *Amendment.* This Agreement may only be amended in writing upon mutual consent of the City and the Developer.
10. *Joint preparation.* This Agreement shall be deemed to have been jointly prepared by all Parties hereto, and no ambiguity of this Agreement shall be construed against any party based upon the identity of the author of this Agreement or any portion thereof.
11. *Recitals Incorporated.* Statements and representations contained herein are to be considered contractual in nature and not merely recitations of fact. The Recitals contained in Part I of this Agreement hereby are expressly incorporated into this Agreement by reference.
12. *Construction.* All references herein in the singular shall be construed to include the plural where applicable, the masculine to include the feminine and neuter genders.
13. *Authority.* Each of the signatories to this Agreement represents and warrants that he is authorized to execute this Agreement and bind his principals to the terms and provisions hereof. Each Party warrants that any action required to be taken in order for this Agreement to be binding on it has been duly and properly taken prior to the execution of this Agreement.
14. *Conflicts.* In the event of a conflict between this Agreement and any provision of the Unified Development Code, the City Code, or any City ordinance, rule, regulation, or procedure that provides a specific standard that is different from and inconsistent with this Agreement, the standards in this Agreement shall control.

7/1

Exhibit 'D':
Capital Facilities Agreement

EXHIBIT 'D': CAPITAL FACILITIES AGREEMENT FOR BREEZY HILL

15. *No Waiver.* Developer retains the right to challenge the application of any City impact fee regulations to the Property solely on the basis that such regulations fail to comply with Chapter 395 of the Texas Local Government Code, as amended. If Developer prevails in such a claim, impact fees shall be applied to the development of the Property and paid by the Developer, as applicable, in accordance with the court order.

80

Exhibit 'D':
Capital Facilities Agreement

EXHIBIT 'D': CAPITAL FACILITIES AGREEMENT FOR BREEZY HILL

PARTIES TO THE AGREEMENT

CITY OF ROCKWALL



By: *[Signature]*

Name: DAVID SWEET

Title: MAYOR

STATE OF TEXAS
COUNTY OF ROCKWALL

§
§
§

SWORN AND SUBSCRIBED TO BEFORE ME, by said DAVID SWEET, who in their capacity as MAYOR for the City of Rockwall, acknowledges that he was authorized to execute the foregoing document this 2nd day of October 2012, certify witness my hand and seal of office.

Kristy Ashberry
Notary Public in and for the State of Texas

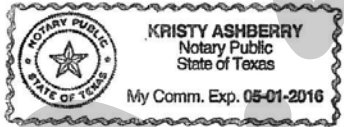

Exhibit 'D':
Capital Facilities Agreement

EXHIBIT 'D': CAPITAL FACILITIES AGREEMENT FOR BREEZY HILL

PARTIES TO THE AGREEMENT

BREEZY HILL 405, LTD, ^{TEXAS LIMITED PARTNERSHIP}
^{BREEZY HILL 405 GP CORPORATION, TEXAS CORPORATION,}
^{13 CENTRE PARKWAY}

By: [Signature]

Name: RICHARD M. SKOEBERG

Title: PRESIDENT

STATE OF TEXAS
COUNTY OF ROCKWALL

§
§
§

SWORN AND SUBSCRIBED TO BEFORE ME, by said RICHARD M. SKOEBERG, who in their capacity as PRESIDENT for the Breezy Hill 405, LTD, acknowledges that he was authorized to execute the foregoing document this 1st day of OCTOBER, 2012, certify witness my hand and seal of office.

[Signature]
Notary Public in and for the State of Texas

