

0 37.5 75 150 225 300 Feet

Z2016-030- SUP FOR 1910 COPPER RIDGE CIRCLE
SUP - LOCATION MAP = 

PD-46

STATE HIGHWAY 276

C

SFE-1.5

COPPER RIDGE



City of Rockwall

Planning & Zoning Department
385 S. Goliad Street
Rockwall, Texas 75032
(P): (972) 771-7745
(W): www.rockwall.com

The City of Rockwall GIS maps are continually under development and therefore subject to change without notice. While we endeavor to provide timely and accurate information, we make no guarantees. The City of Rockwall makes no warranty, express or implied, including warranties of merchantability and fitness for a particular purpose. Use of the information is the sole responsibility of the user.





City of Rockwall

Planning & Zoning Department
385 S. Goliad Street
Rockwall, Texas 75087
(P): (972) 771-7745
(W): www.rockwall.com

The City of Rockwall GIS maps are continually under development and therefore subject to change without notice. While we endeavor to provide timely and accurate information, we make no guarantees. The City of Rockwall makes no warranty, express or implied, including warranties of merchantability and fitness for a particular purpose. Use of the information is the sole responsibility of the user.

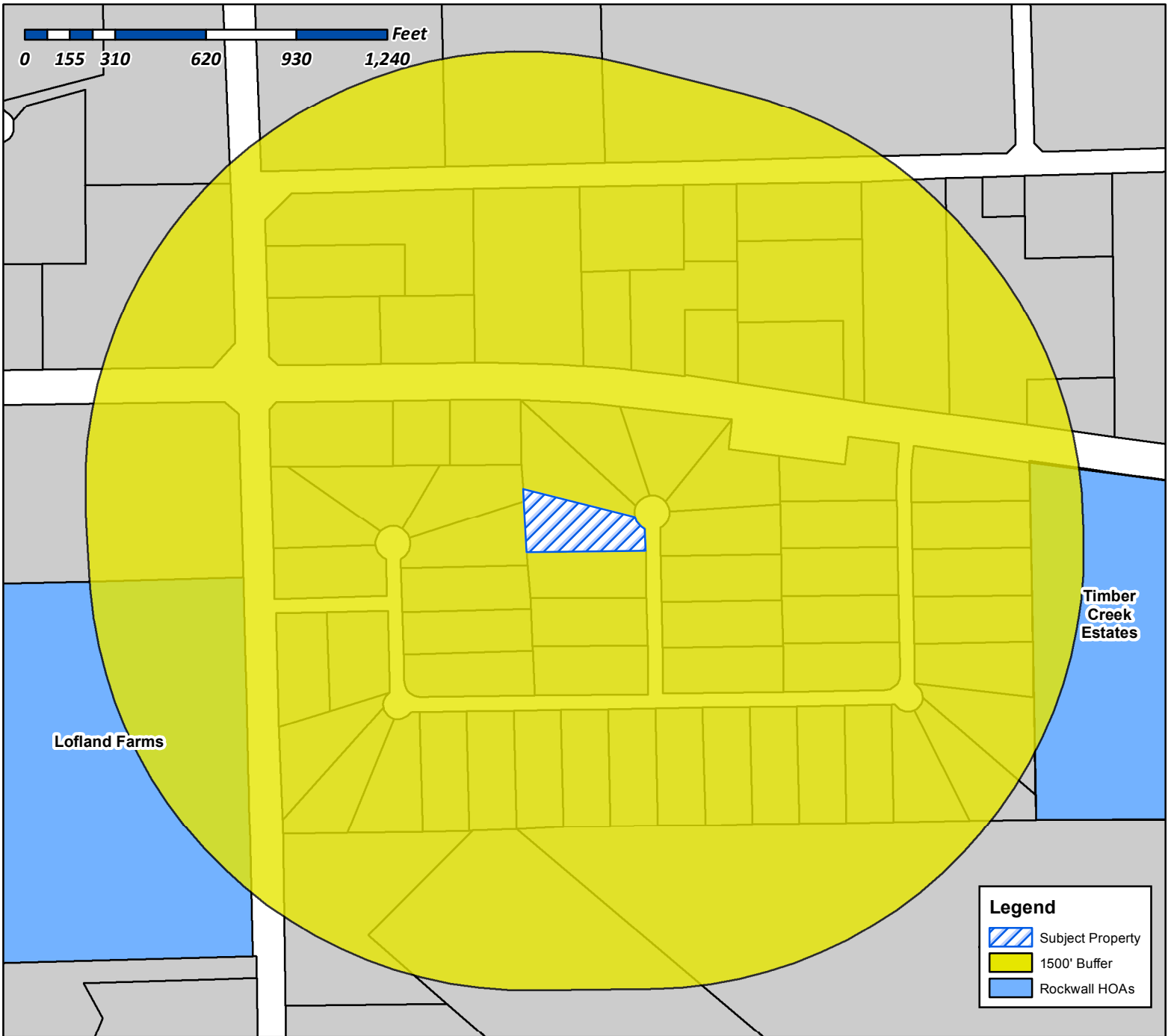
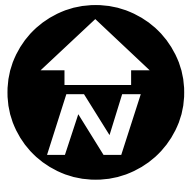

Case Number: Z2016-030
Case Name: SUP for 1910 Copper Ridge Circle
Case Type: Zoning
Zoning: SFE-1.5
Case Address: 1910 Copper Ridge Circle

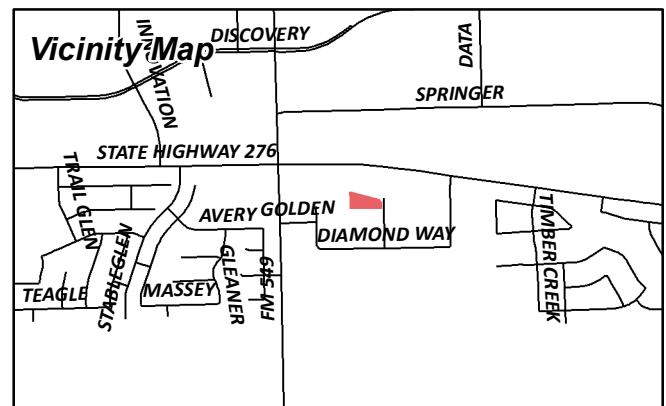

Date Created: 09/16/2016

For Questions on this Case Call (972) 771-7745



City of Rockwall

Planning & Zoning Department
385 S. Goliad Street
Rockwall, Texas 75087
(P): (972) 771-7745
(W): www.rockwall.com

The City of Rockwall GIS maps are continually under development and therefore subject to change without notice. While we endeavor to provide timely and accurate information, we make no guarantees. The City of Rockwall makes no warranty, express or implied, including warranties of merchantability and fitness for a particular purpose. Use of the information is the sole responsibility of the user.

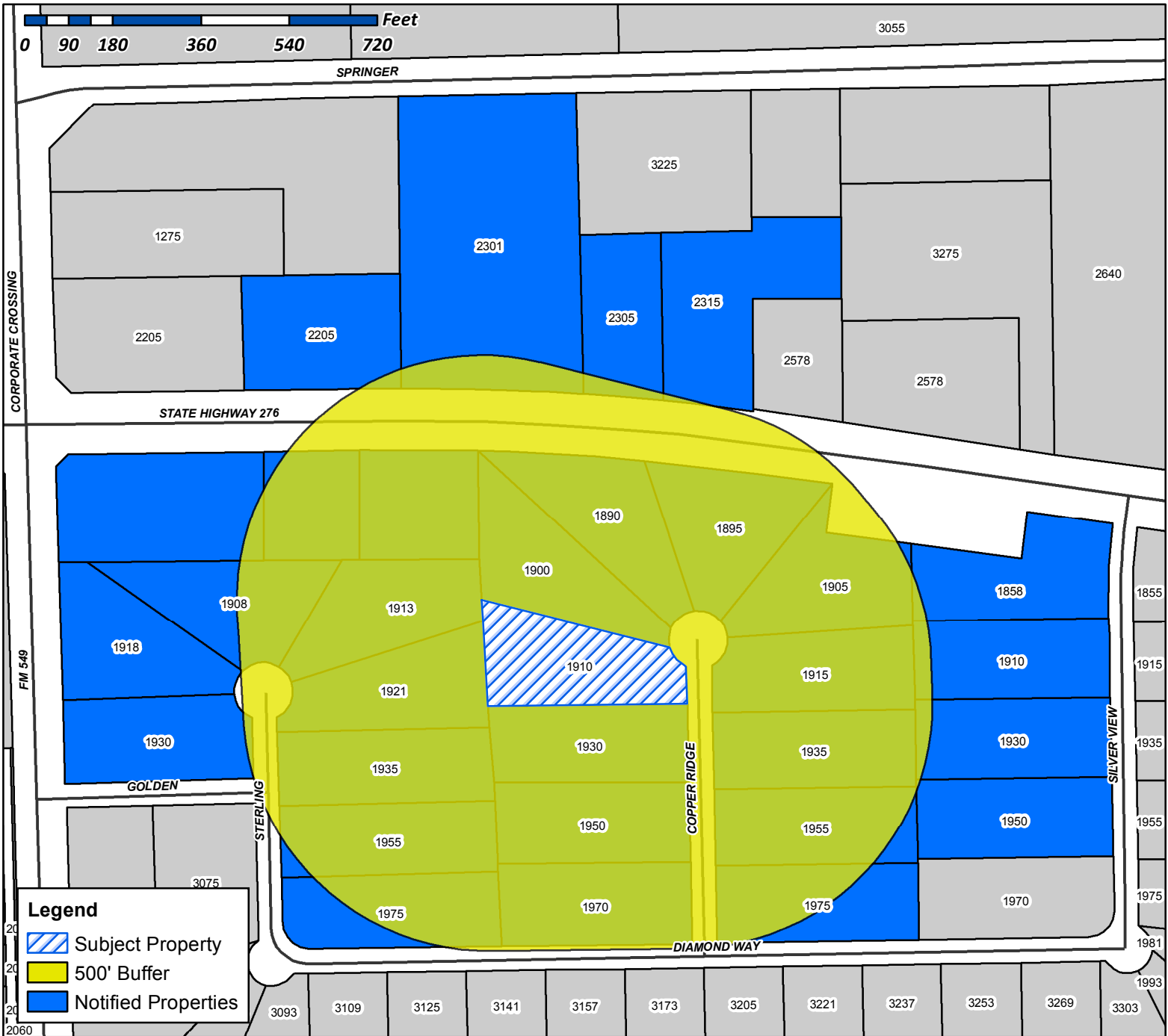

Case Number: Z2016-030
Case Name: SUP for 1910 Copper Ridge Circle
Case Type: Zoning
Zoning: SFE-1.5
Case Address: 1910 Copper Ridge Circle

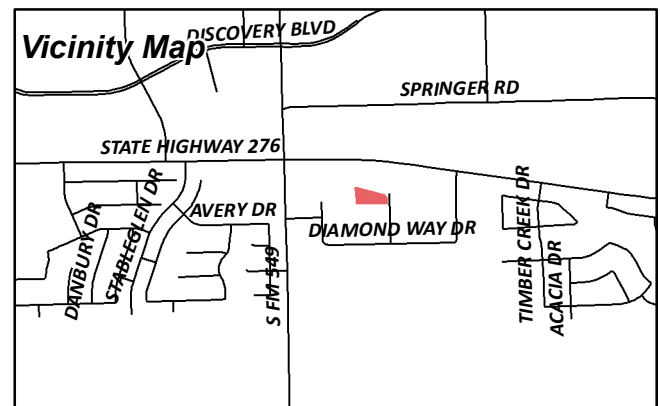

Date Created: 09/16/2016

For Questions on this Case Call (972) 771-7745

DFW DISTRIBUTOR,
PETROLEUM INC.
11551 FOREST CENTRAL DR #230
DALLAS, TX 75243

DFW DISTRIBUTOR PETROLEUM INC
11551 FOREST CENTRAL DR STE 230
DALLAS, TX 75243

RAMIREZ JUAN
1858 SILVER VIEW LN
ROCKWALL, TX 75032

JOHNSON DAVID A AND PHYLLIS D
1890 COPPER RIDGE CIR
ROCKWALL, TX 75032

DE RUSSE MARIA NICOLE AND REUBEN DANIEL
1895 COPPER RIDGE CIR
ROCKWALL, TX 75032

ARCHER RANDY G & YOWAREE
1900 COPPER RIDGE CIR
ROCKWALL, TX 75032

MCDOUGLE RONNIE D & DEBORAH J
1905 COPPER RIDGE CIR
ROCKWALL, TX 75032

MINOR MORRIS & NORA A
1908 STERLING CT
ROCKWALL, TX 75032

JONES SCOTT G & CAROLINE D
1910 COPPER RIDGE CIR
ROCKWALL, TX 75032

SCOTT SUSAN
1910 SILVER VIEW LN
ROCKWALL, TX 75032

HALL RICHARD N JR AND ELIZABETH A
1913 STERLING CT
ROCKWALL, TX 75032

WILLESS WAYNE & PRISCILLA K
1915 COPPER RIDGE CIR
ROCKWALL, TX 75032

WESTPHAL WILMA
1918 STERLING CT
ROCKWALL, TX 75032

MEJIA BLAS & LUISA
1921 STERLING CT
ROCKWALL, TX 75032

USSERY DAVID & PAMELA
1930 COPPER RIDGE CIR
ROCKWALL, TX 75032

REYNOLDS CHRISTOPHER & RENA
1930 SILVER VIEW LN
ROCKWALL, TX 75032

PHILLIPS JEFFREY A
1930 STERLING COURT
ROCKWALL, TX 75032

DIAZ JORGE L & LINDA A
1935 COPPER RIDGE CIR
ROCKWALL, TX 75032

SCOTT MICHAEL C & DOROTHY
1950 COPPER RIDGE CIR
ROCKWALL, TX 75032

AVILA HUMBERTO J II
1950 SILVER VIEW LN
ROCKWALL, TX 75032

RISHER CONNIE LYNN
1955 COPPER RIDGE CIR
ROCKWALL, TX 75032

GLASSCOCK BILLY B & PENNY
1955 STERLING CT
ROCKWALL, TX 75032

WHITAKER JOSHUA & KRISTIN
1970 COPPER RIDGE CIRCLE
ROCKWALL, TX 75032

HELMS DEBBIE B
1975 COPPER RIDGE CIR
ROCKWALL, TX 75032

THOMAS CLIFTON D & YASMIN P TEJANI
THOMAS
1975 STERLING CT
ROCKWALL, TX 75032

TABESTAN ENTERPRISES LLC
206 WESTWIND DRIVE
COPPELL, TX 75019

CURRENT RESIDENT
2205 HWY276
ROCKWALL, TX 75087

CURRENT RESIDENT
2301 HWY276
ROCKWALL, TX 75087

CURRENT RESIDENT
2305 HWY276
ROCKWALL, TX 75087

TOMMY'S MOBILE BOAT & MOTOR SERVICE, INC
2315 STATE HIGHWAY 276
ROCKWALL, TX 75032

CONNOLLY SQUARED LLC
2922 S HWY 205
ROCKWALL, TX 75032

AMH 2014-1 BORROWER LLC
30601 AGOURA RD SUITE 200
AGOURA HILLS, CA 91301

PRISM LEASING LTD
A TEXAS LIMITED PTNRSHIP
625 SUNSET HILL DR
ROCKWALL, TX 75087

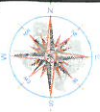

1910 Copper Ridge Circle
 Being Lot 14, in Block B, oc Sterling Farms Addition, an Addition to the City of Rockwall, Rockwall County, Texas, according to the Map thereof recorded in Cabinet C, Slide 395, of the Plat Records of Rockwall County, Texas.



- LEGEND**
- 1/2" ROD FOUND
 - ⊗ 1/2" ROD SET
 - 1" PIPE FOUND
 - ⊗ "X" FOUND/SET
 - ⊕ 604 NAIL FOUND
 - FENCE POST FOR CORNER
 - CM CONTROLLING MONUMENT
 - AC AIR CONDITIONER
 - PE POOL EQUIPMENT
 - T TRANSFORMER PAD
 - COLUMN
 - POWER POLE
 - ▲ UNDERGROUND ELECTRIC
 - △ OVERHEAD ELECTRIC
 - OHP— OVERHEAD ELECTRIC POWER
 - OES— OVERHEAD ELECTRIC SERVICE
 - CHAIN LINK
 - WOOD FENCE 0.5' WIDE TYPICAL
 - I— IRON FENCE
 - X — BARBED WIRE
 - / — EDGE OF ASPHALT
 - A — EDGE OF GRAVEL
 - C — CONCRETE
 - / — COVERED AREA

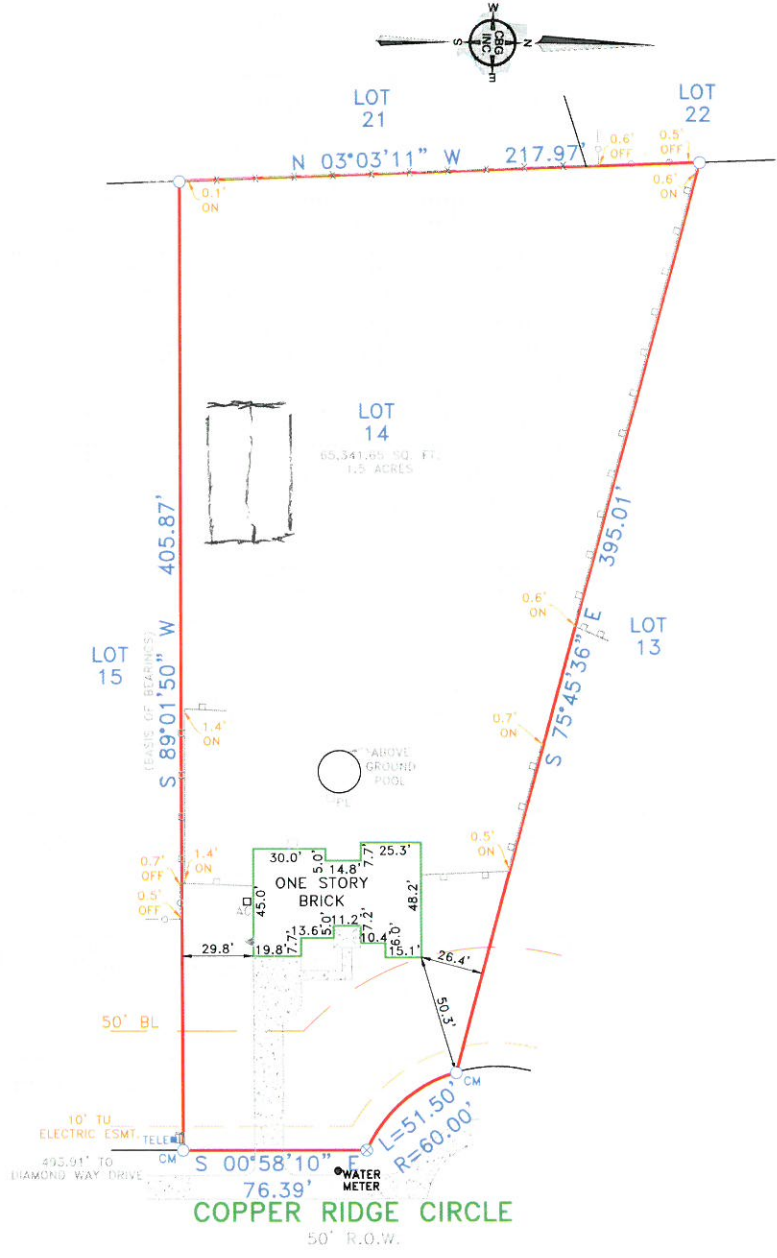

EXCEPTIONS:

NOTE: PROPERTY SUBJECT TO TERMS, CONDITIONS, AND EASEMENTS CONTAINED IN INSTRUMENT RECORDED IN VOL. 1250, PG. 190

EASEMENTS RECORDED IN THE FOLLOWING VOLUMES AND PAGES DO NOT AFFECT THE ABOVE DESCRIBED PROPERTY
 VOL. 46, PG. 197; VOL. 75, PG. 583;
 VOL. 113, PG. 35

Accepted by: _____
 Date: _____ Purchaser

Accepted by: _____
 Date: _____ Purchaser

NOTES:

NOTE: BEARINGS, EASEMENTS AND BUILDING LINES ARE BY RECORDED PLAT UNLESS OTHERWISE NOTED.

FLOOD NOTE: According to the F.I.R.M. No. 48397C0045L, this property does lie in Zone X and DOES NOT lie within the 100 year flood zone.

This survey is made in conjunction with the Information provided by Republic Title of Texas. Use of this survey by any other parties and/or for other purposes shall be at user's own risk and any loss resulting from other use shall not be the responsibility of the undersigned. This is to certify that I have on this date made a careful and accurate survey on the ground of the subject property. The plat hereon is a correct and accurate representation of the property lines and dimensions as indicated; location and type of buildings are as shown; and EXCEPT AS SHOWN, there are no visible and apparent encroachments or protrusions on the ground.

Drawn By: JHH

Scale: 1" = 50'

Date: 06/30/16

GF No.: 1007-192062-RTT

Job No. 1612735

C.B.G. Surveying, Inc.
 12025 Shiloh Road, Ste. 230
 Dallas, TX 75228
 P 214.349.9485
 F 214.349.2216
 Firm No. 10168800
www.cbgsd.com