

0 37.5 75 150 225 300 Feet

Z2016-023 - SUP FOR 1970 COPPER RIDGE CIRCLE
SPECIFIC USE PERMIT - LOCATION MAP = 



City of Rockwall

Planning & Zoning Department
385 S. Goliad Street
Rockwall, Texas 75032
(P): (972) 771-7745
(W): www.rockwall.com

The City of Rockwall GIS maps are continually under development and therefore subject to change without notice. While we endeavor to provide timely and accurate information, we make no guarantees. The City of Rockwall makes no warranty, express or implied, including warranties of merchantability and fitness for a particular purpose. Use of the information is the sole responsibility of the user.





City of Rockwall

Planning & Zoning Department
385 S. Goliad Street
Rockwall, Texas 75087
(P): (972) 771-7745
(W): www.rockwall.com

The City of Rockwall GIS maps are continually under development and therefore subject to change without notice. While we endeavor to provide timely and accurate information, we make no guarantees. The City of Rockwall makes no warranty, express or implied, including warranties of merchantability and fitness for a particular purpose. Use of the information is the sole responsibility of the user.

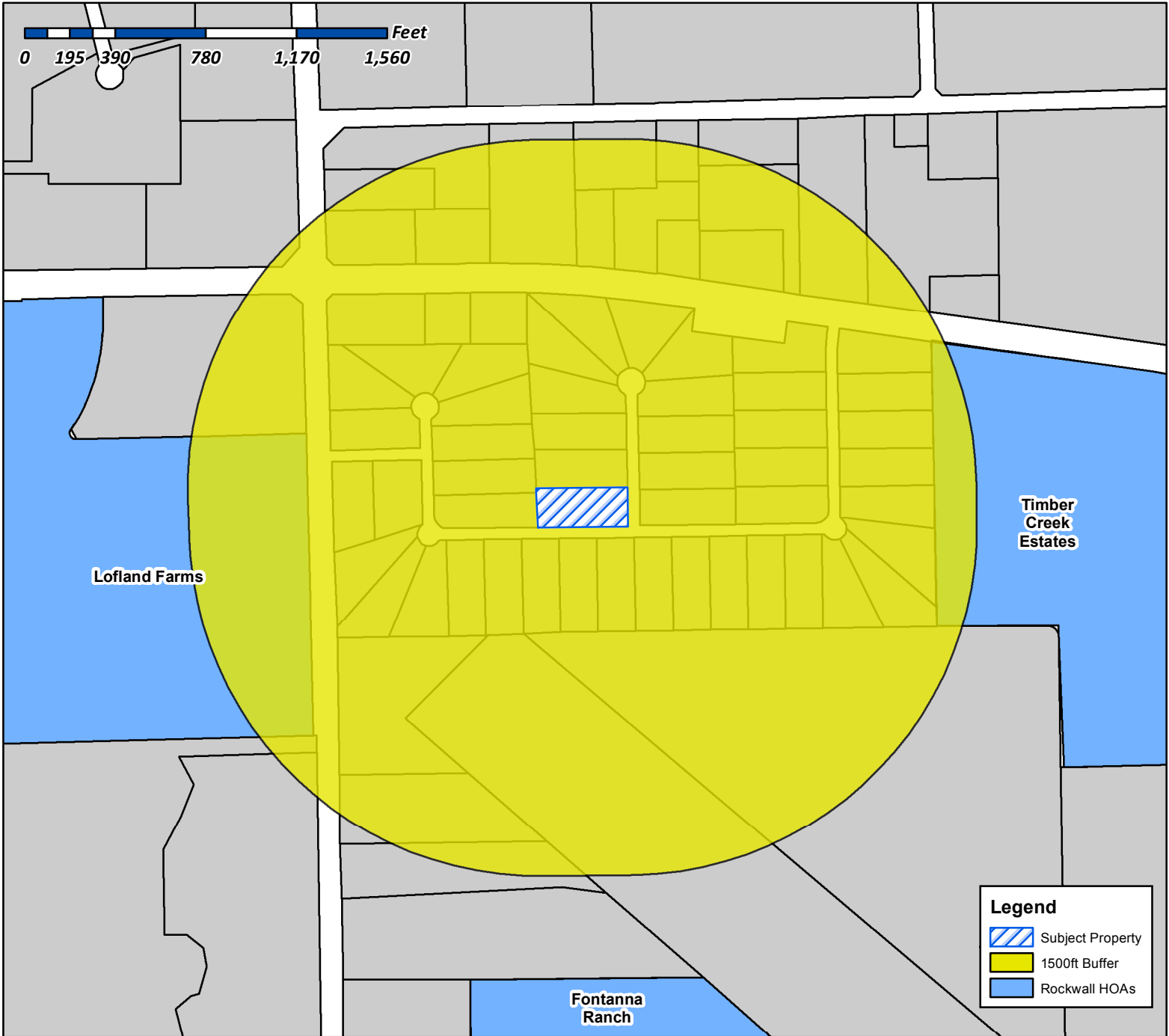
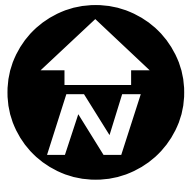

Case Number: Z2016-023
Case Name: SUP for 1970 Copper Ridge Circle
Case Type: Zoning
Zoning: SUP
Case Address: 1970 Copper Ridge Circle

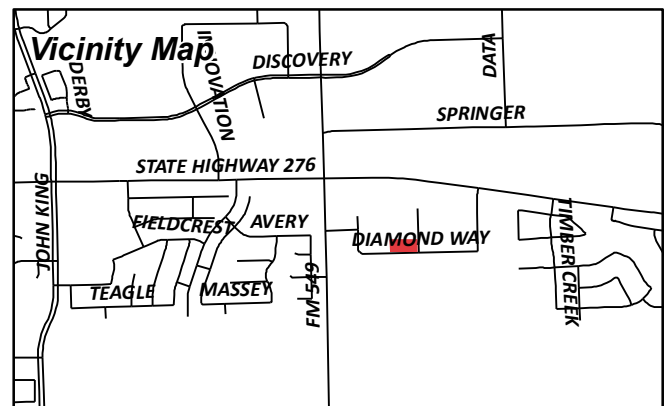

Date Created: 08/15/2016

For Questions on this Case Call (972) 771-7745



City of Rockwall

Planning & Zoning Department
385 S. Goliad Street
Rockwall, Texas 75087
(P): (972) 771-7745
(W): www.rockwall.com

The City of Rockwall GIS maps are continually under development and therefore subject to change without notice. While we endeavor to provide timely and accurate information, we make no guarantees. The City of Rockwall makes no warranty, express or implied, including warranties of merchantability and fitness for a particular purpose. Use of the information is the sole responsibility of the user.

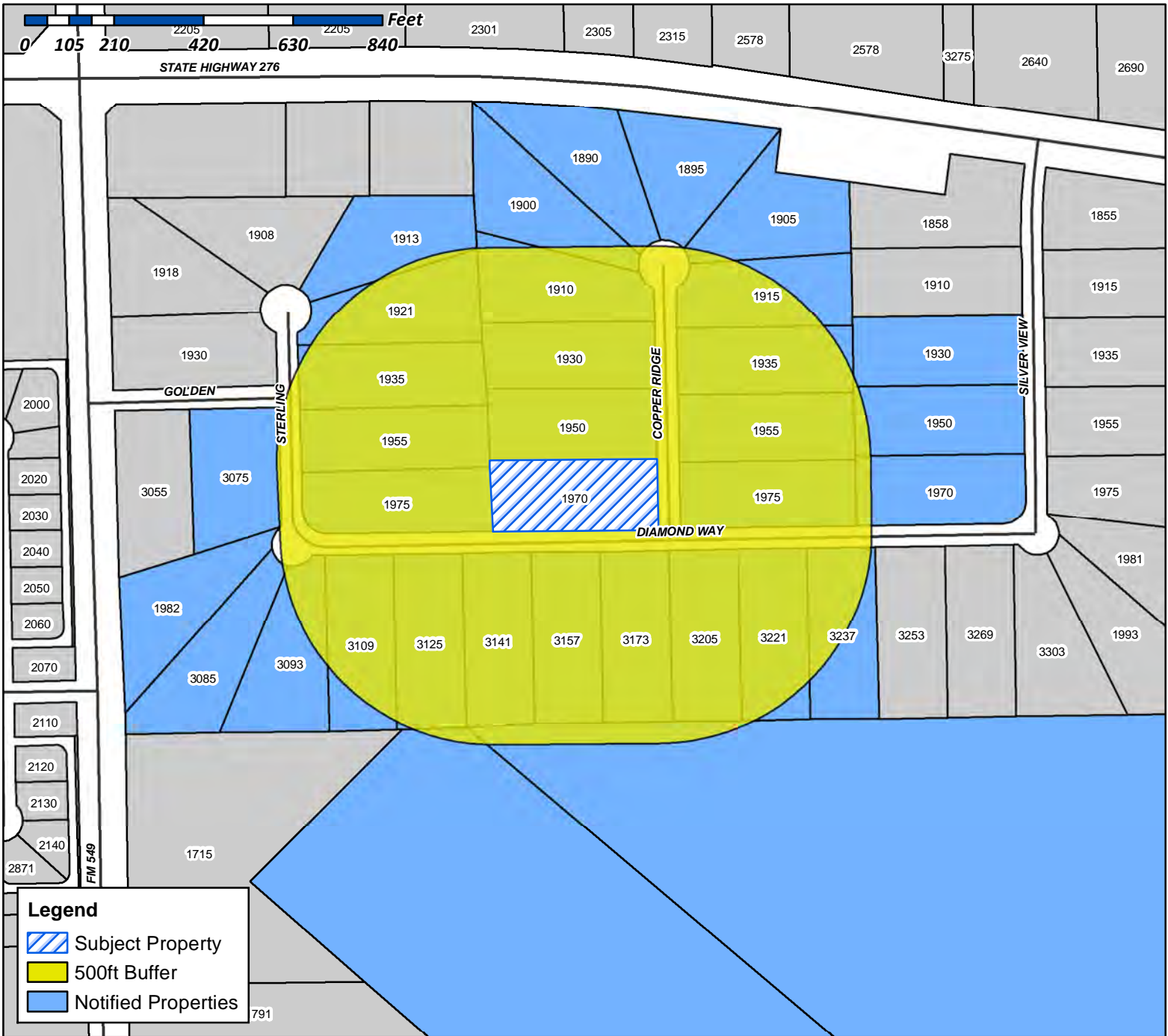

Case Number: Z2016-023
Case Name: SUP for 1970 Copper Ridge Circle
Case Type: Zoning
Zoning: SUP
Case Address: 1970 Copper Ridge Circle

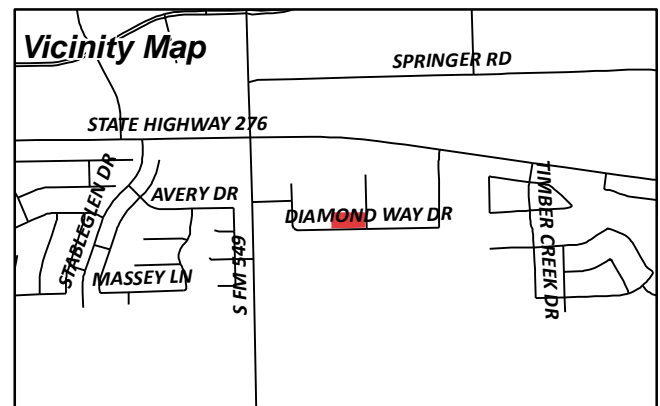

Date Created: 08/15/2015

For Questions on this Case Call (972) 771-7745

MCLENDON COMPANY THE
13101 PRESTON RD STE 501
DALLAS, TX 75240

JOHNSON DAVID A AND PHYLLIS D
1890 COPPER RIDGE CIR
ROCKWALL, TX 75032

DE RUSSE MARIA NICOLE AND REUBEN DANIEL
1895 COPPER RIDGE CIR
ROCKWALL, TX 75032

ARCHER RANDY G & YOWAREE
1900 COPPER RIDGE CIR
ROCKWALL, TX 75032

MCDUGLE RONNIE D & DEBORAH J
1905 COPPER RIDGE CIR
ROCKWALL, TX 75032

JONES SCOTT G & CAROLINE D
1910 COPPER RIDGE CIR
ROCKWALL, TX 75032

HALL RICHARD N JR AND ELIZABETH A
1913 STERLING CT
ROCKWALL, TX 75032

WILLESS WAYNE & PRISCILLA K
1915 COPPER RIDGE CIR
ROCKWALL, TX 75032

MEJIA BLAS & LUISA
1921 STERLING CT
ROCKWALL, TX 75032

USSERY DAVID & PAMELA
1930 COPPER RIDGE CIR
ROCKWALL, TX 75032

REYNOLDS CHRISTOPHER & RENA
1930 SILVER VIEW LN
ROCKWALL, TX 75032

CURRENT RESIDENT
1935 STERLING CT
ROCKWALL, TX 75032

DIAZ JORGE L & LINDA A
1935 COPPER RIDGE CIR
ROCKWALL, TX 75032

SCOTT MICHAEL C & DOROTHY
1950 COPPER RIDGE CIR
ROCKWALL, TX 75032

AVILA HUMBERTO J II
1950 SILVER VIEW LN
ROCKWALL, TX 75032

RISHER CONNIE LYNN
1955 COPPER RIDGE CIR
ROCKWALL, TX 75032

GLASSCOCK BILLY B & PENNY
1955 STERLING CT
ROCKWALL, TX 75032

WHITAKER JOSHUA & KRISTIN
1970 COPPER RIDGE CIRCLE
ROCKWALL, TX 75032

WHITE ROBERT L & MARIE
1970 SILVER VIEW LN
ROCKWALL, TX 75032

HELMS DEBBIE B
1975 COPPER RIDGE CIR
ROCKWALL, TX 75032

THOMAS CLIFTON D & YASMIN P TEJANI
THOMAS
1975 STERLING CT
ROCKWALL, TX 75032

WOODALL TERRY G & JENNIFER
1982 STERLING CT
ROCKWALL, TX 75032

AMH 2014-1 BORROWER LLC
30601 AGOURA RD SUITE 200
AGOURA HILLS, CA 91301

CURRENT RESIDENT
3075 GOLDEN TR
ROCKWALL, TX 75032

BROWN HOWARD E
3085 DIAMOND WAY DR
ROCKWALL, TX 75032

HUFF ARLENE R & ERIC
3093 DIAMOND WAY DR
ROCKWALL, TX 75032

TIMMINS TERREL P
3109 DIAMOND WAY DR
ROCKWALL, TX 75032

TIBBS CHRISTOPHER B &
3125 DIAMOND WAY DR
ROCKWALL, TX 75032

FOWLER DONALD D & MICHELLE
3136 MARBLE FALLS LN
ROCKWALL, TX 75032

GUZMAN GOMEZ SUSAN W &
3141 DIAMOND WAY DR
ROCKWALL, TX 75032

COLEMAN GREGORY D & PAMELA A
3157 DIAMOND WAY DR
ROCKWALL, TX 75032

CHAPMAN JERREL & MELBA
3173 DIAMOND WAY DR
ROCKWALL, TX 75032

MILLER ERROL D & VICKI S
3205 DIAMOND WAY DRIVE
ROCKWALL, TX 75032

HALBROOK R D & MARLENE S
3221 DIAMOND WAY DR
ROCKWALL, TX 75032

CAIN EULIN K II & ANITA J
3237 DIAMOND WAY DR
ROCKWALL, TX 75032

IHEARTMEDIA TOWER CO I (AM) LLC
951 BROKEN SOUND PKWY SUITE 320
BOCA RATON, FL 33487

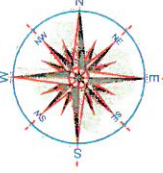

1970 Copper Ridge Circle

Being Lot 17, in Block B, of Sterling Farms Addition, an Addition to the City of Rockwall, Rockwall County, Texas, according to the Map thereof recorded in Cabinet C, Slide 395, of the Plat Records of Rockwall County, Texas.

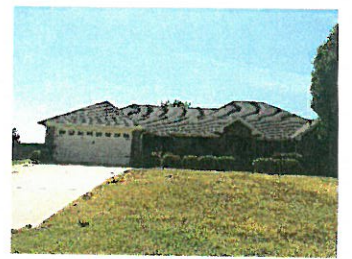
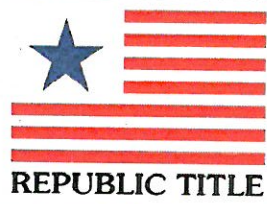

LEGEND

- 1/2" ROD FOUND
- ⊗ 1/2" ROD SET
- 1" PIPE FOUND
- ⊗ "X" FOUND/SET
- ◆ 60d NAIL FOUND
- FENCE POST FOR CORNER
- CM CONTROLLING MONUMENT
- AC AIR CONDITIONER
- PE POOL EQUIPMENT
- TE TRANSFORMER PAD
- BRICK COLUMN
- POWER POLE
- ▲ UNDERGROUND ELECTRIC
- △ OVERHEAD ELECTRIC
- OHP— OVERHEAD ELECTRIC POWER
- OES— OVERHEAD ELECTRIC SERVICE
- CHAIN LINK
- WOOD FENCE 0.5' WIDE TYPICAL
- I — IRON FENCE
- X — BARBED WIRE
- EDGE OF ASPHALT
- EDGE OF GRAVEL
- CONCRETE
- COVERED AREA

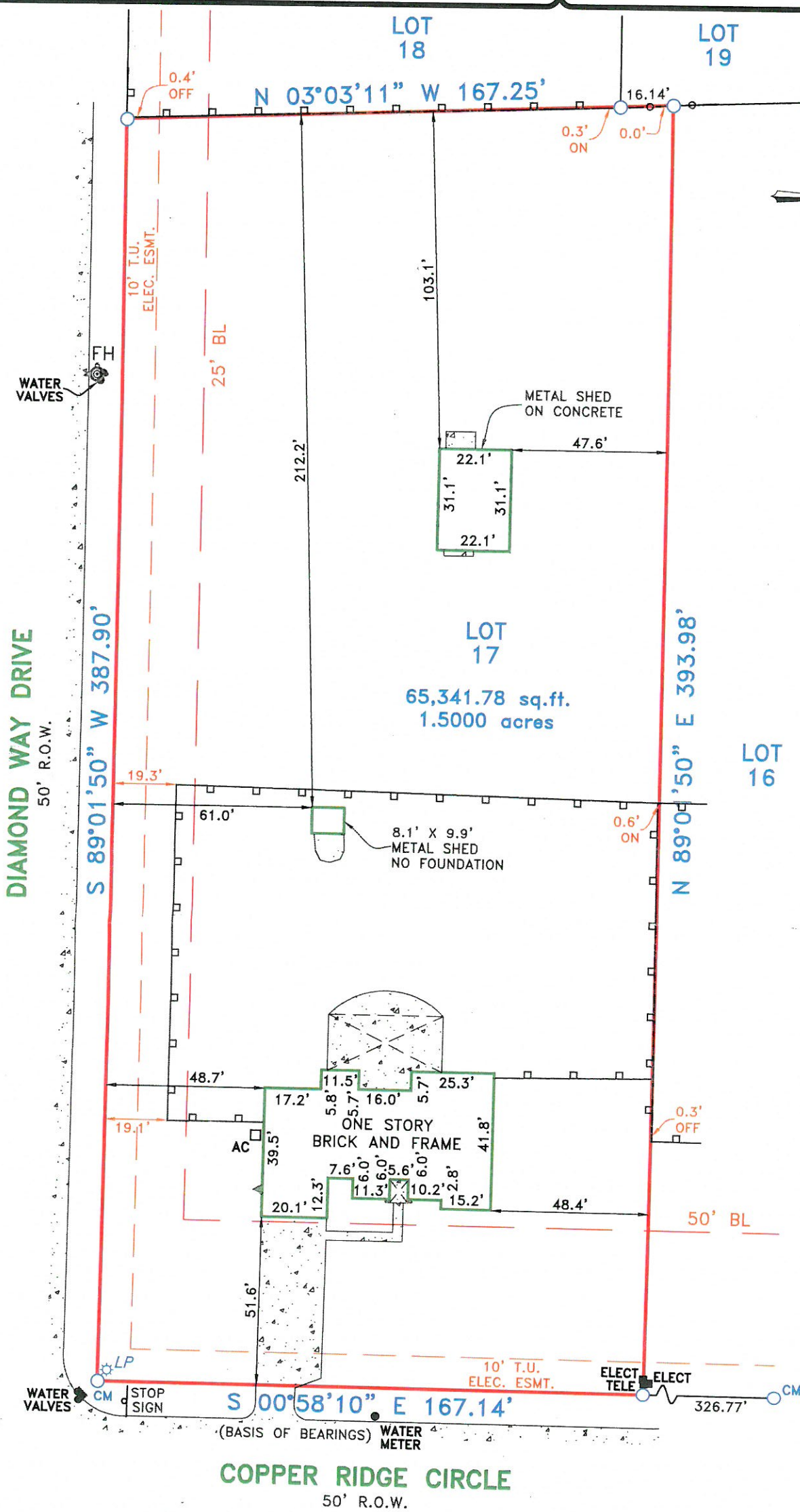

EXCEPTIONS:

NOTE: PROPERTY SUBJECT TO TERMS, CONDITIONS, AND EASEMENTS CONTAINED IN INSTRUMENT RECORDED IN VOL. 1250, PG. 190

EASEMENTS RECORDED IN THE FOLLOWING VOLUMES AND PAGES DO NOT AFFECT THE ABOVE DESCRIBED PROPERTY
VOL. 46, PG. 197; VOL. 75, PG. 583;
VOL. 113, PG. 35

NOTES:

NOTE: BEARINGS, EASEMENTS AND BUILDING LINES ARE BY RECORDED PLAT UNLESS OTHERWISE NOTED.

FLOOD NOTE: According to the F.I.R.M. No. 48397C0045L, this property does lie in Zone X and does not lie within the 100 year flood zone.

This survey is made in conjunction with the information provided by Republic Title of Texas. Use of this survey by any other parties and/or for other purposes shall be at user's own risk and any loss resulting from other use shall not be the responsibility of the undersigned. This is to certify that I have on this date made a careful and accurate survey on the ground of the subject property. The plat hereon is a correct and accurate representation of the property lines and dimensions as indicated; location and type of buildings are as shown; and EXCEPT AS SHOWN, there are no visible and apparent encroachments or protrusions on the ground.

Date: _____

Accepted by: _____
Purchaser
Purchaser

Drawn By: WTH
Scale: 1" = 40'
Date: 08/12/15
GF No.: 1015-158274-RTT
Job No. 1512318

C.B.G. Surveying, Inc.
12025 Shiloh Road, Ste. 250
Dallas, TX 75228
P 214.349.9485
F 214.349.2216
Firm No. 10168800
www.cbqdfw.com

