

City of Rockwall

Planning & Zoning Department
 385 S. Goliad Street
 Rockwall, Texas 75032
 (P): (972) 771-7745
 (W): www.rockwall.com

The City of Rockwall GIS maps are continually under development and therefore subject to change without notice. While we endeavor to provide timely and accurate information, we make no guarantees. The City of Rockwall makes no warranty, express or implied, including warranties of merchantability and fitness for a particular purpose. Use of the information is the sole responsibility of the user.

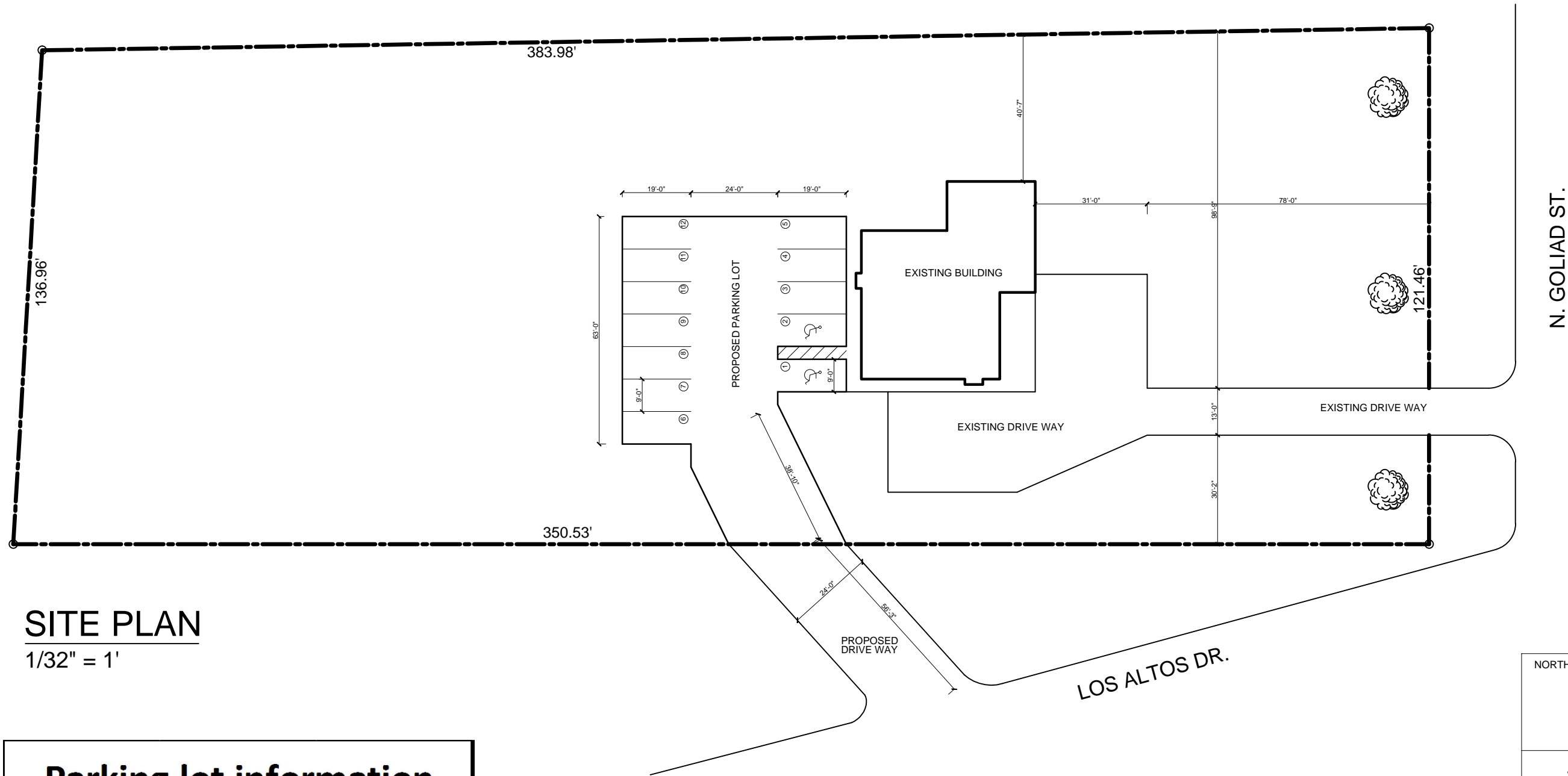



SITE PLAN

1/32" = 1'

Parking lot information	
DRIVE WAY AREA:	3,724 ft ²
PARKING LOR AREA:	1,778 ft ²
TOTAL AREA:	5,502 ft ²

NORTH:	SHEET:
	1
ADDRESS:	
1201 N Goliad St. Rockwall, Tx. 75087	
OWNER:	
Lizardo Ormeno	
NOTES:	DAY:
	12/14/2016
	DRAWN BY:
	R. E. G. (469) 418-5884