

0 30 60 120 180 240 Feet

SP2016-016- 496 NATIONAL DRIVE
SITE PLAN - LOCATION MAP = 



City of Rockwall

Planning & Zoning Department
385 S. Goliad Street
Rockwall, Texas 75032
(P): (972) 771-7745
(W): www.rockwall.com

The City of Rockwall GIS maps are continually under development and therefore subject to change without notice. While we endeavor to provide timely and accurate information, we make no guarantees. The City of Rockwall makes no warranty, express or implied, including warranties of merchantability and fitness for a particular purpose. Use of the information is the sole responsibility of the user.

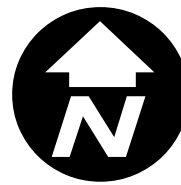

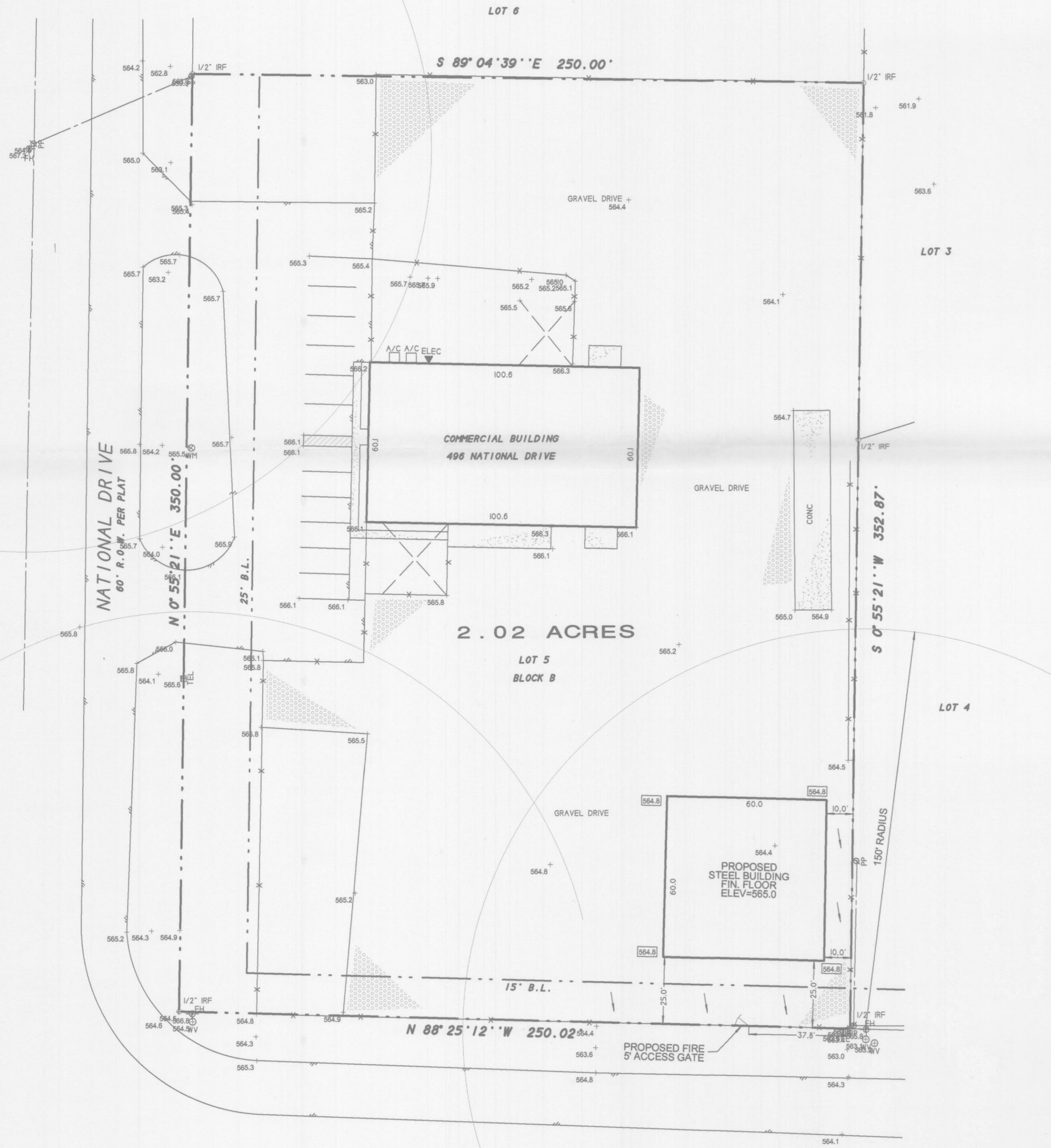

DESCRIPTION

BEING Lot 5, Block B of ROCKWALL 205 BUSINESS PARK ADDITION, an Addition to the City of Rockwall, Rockwall County, Texas, according to the Plat thereof recorded in Cabinet C, Slide 8, of the Plat Records of Rockwall County, Texas.

NOTES

- 1) According to F.E.M.A. Flood Insurance Rate Map, Community Panel No. 48397C0030 L dated Sept. 26, 2008, this property lies in Zone X. This property does not appear to lie within a 100-year flood plain.
- 2) BEARING SOURCE: RECORDED PLAT.
- 3) ALL 1/2" IRS ARE CAPPED WITH YELLOW PLASTIC CAPS "RPLS 5034."

SURVEYOR'S CERTIFICATE

I, Harold D. Fetty, III, Registered Professional Land Surveyor No. 5034, do hereby certify that the above plat of the property surveyed for James Meade at 496 National Drive, Rockwall, Rockwall County, Texas, is the result of a careful collection of the best evidence available to me and my opinion is based on the facts as found at the time of survey. This survey meets the requirements of the Minimum Standards of Practice as approved and published by the Texas Board of Professional Land Surveying, effective September 1, 1992 and subsequent revisions, and the same was surveyed under my supervision on the ground this the 7th day of July, 2016.

Harold D. Fetty III, R.P.L.S. No. 5034

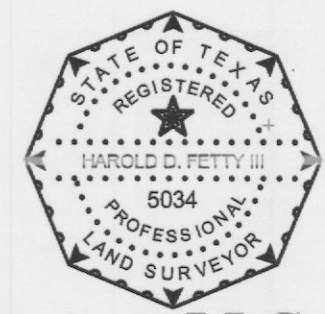

SYMBOL LEGEND

TV	TELEPHONE CABLE	GAS	WATER	IRF	1/2" IRF	PP	POWER POLE
CD	ELECTRIC	WATER	WATER	WATER	WATER	WATER	WATER
...

SURVEY ACCEPTED BY:

DATE _____

DATE _____

PROPOSED SITE PLAN & SURVEY

H.D. Fetty Land Surveyor, LLC
 Firm Registration no. 101509-00
 6770 FM 1565 ROYSE CITY, TX 75189 972-635-2255 PHONE tracy@hdfetty.com

SURVEY DATE JULY 7, 2016
 SCALE 1" = 30' FILE # 20160291
 CLIENT MEADE GF # NONE