

P2016-011- SADDLE STAR ESTATES NORTH  
 PRELIMINARY PLAT - LOCATION MAP = [icon]

0 105 210 420 630 840 Feet

PLEASANT VIEW

COUNTRY RIDGE

NOAH CREST

AMBER KNOLL

COLBY BLUFF

PD-74

PD-80

JOHN KING

JOHN KING

WOODED

FM 552

PD-70

GREENWAY

SF-16



# City of Rockwall

Planning & Zoning Department  
 385 S. Goliad Street  
 Rockwall, Texas 75032  
 (P): (972) 771-7745  
 (W): www.rockwall.com

The City of Rockwall GIS maps are continually under development and therefore subject to change without notice. While we endeavor to provide timely and accurate information, we make no guarantees. The City of Rockwall makes no warranty, express or implied, including warranties of merchantability and fitness for a particular purpose. Use of the information is the sole responsibility of the user.





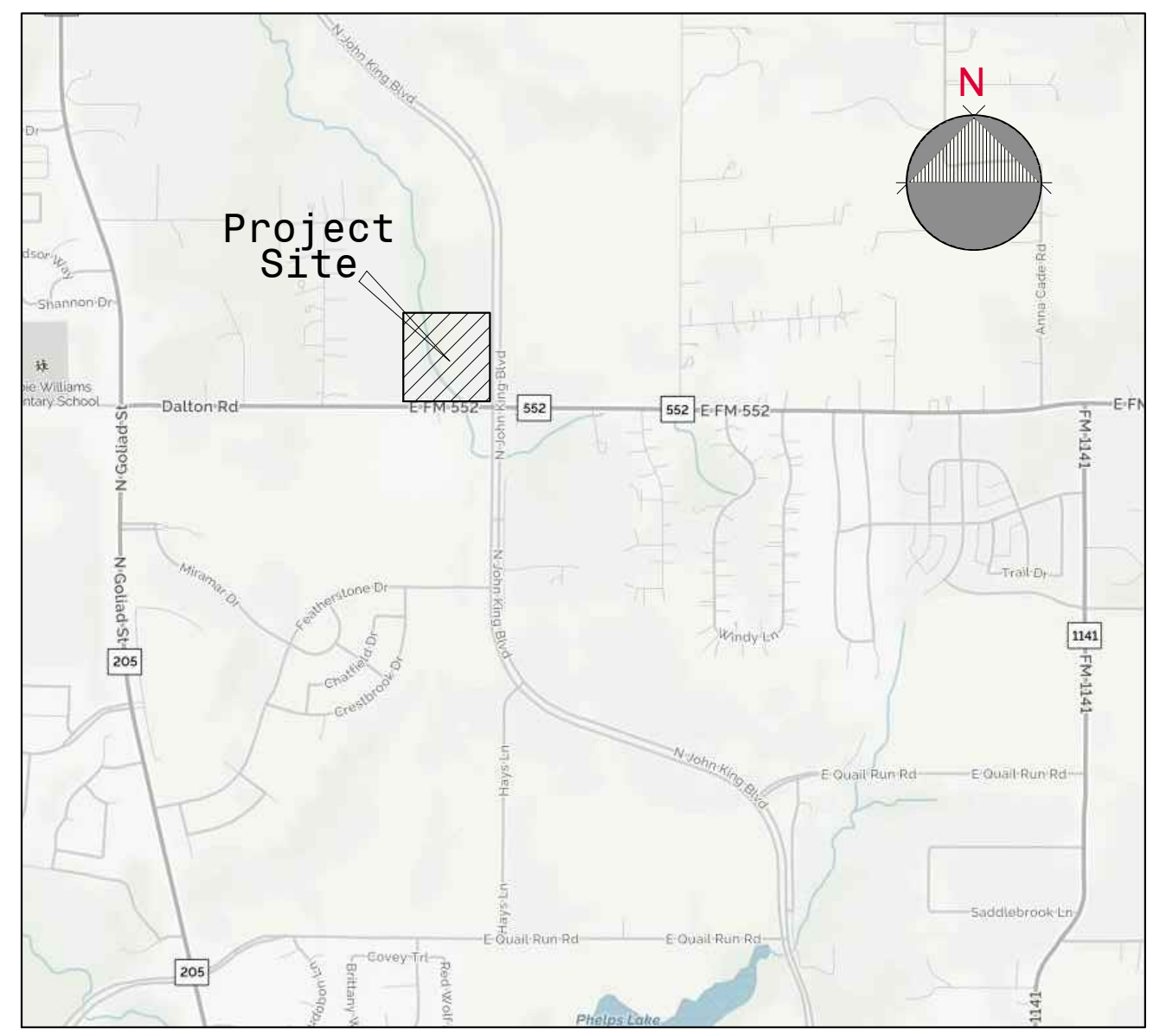
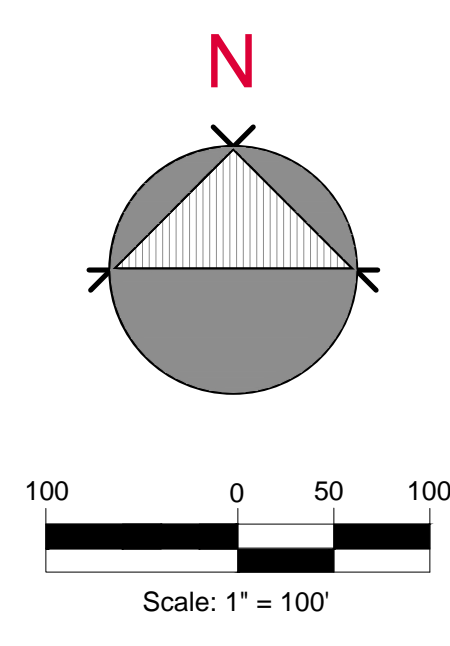

Vicinity Map  
n. t. s.

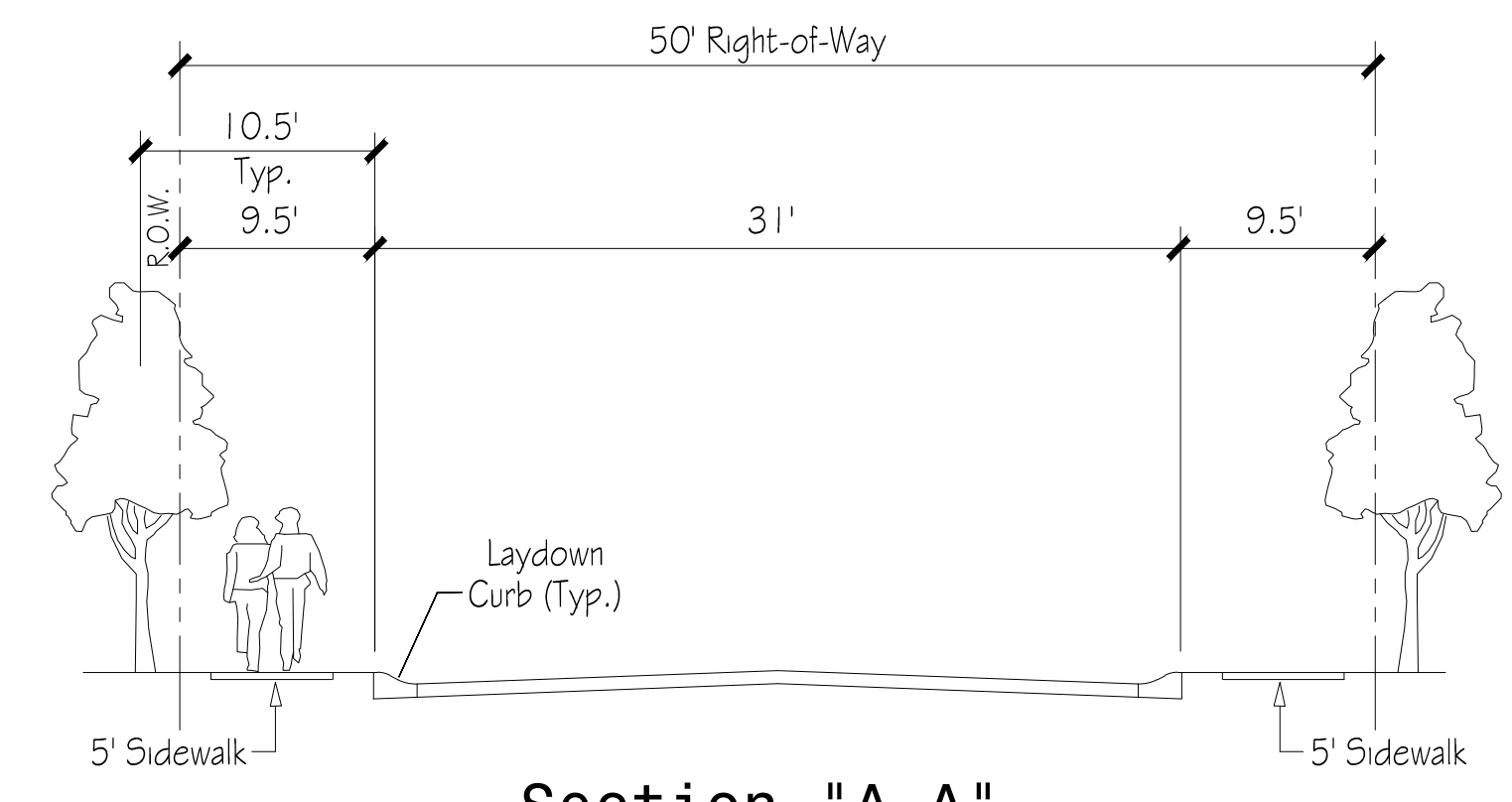

Section "A-A"

- Land Use Data**  
 Total Area - 44.56 Ac.  
 Total Open Space - 5.61 Ac.
- Lot Size - 70'x125' - 14 Lots
  - Lot Size - 80'x125' - 76 Lots
  - Lot Size - 100'x125' - 18 Lots
- Density - 2.446 D.U. / Ac.  
 Total Lots - 108
- MASTER PLAT  
 OPEN SPACE PLAN**



NORTH

City of Rockwall, Rockwall County, Texas

Owner:  
**LARRY HANCE**  
 14241 North Dallas Pkwy., S 1050  
 Dallas, Texas 75234  
 972.991.1600

Engineer:  
  
 ENGINEERING CONCEPTS  
 & DESIGN, L.P.  
CONSULTING ENGINEERS & ARCHITECTS  
 201 W. HICKORY STREET, SUITE 200, ROCKWALL, TEXAS 75087  
 972.991.1600



