

0 12.5 25 50 75 100 Feet

MIS2016-011- 102 N. TYLER STREET
MISCELLANEOUS - LOCATION MAP = 

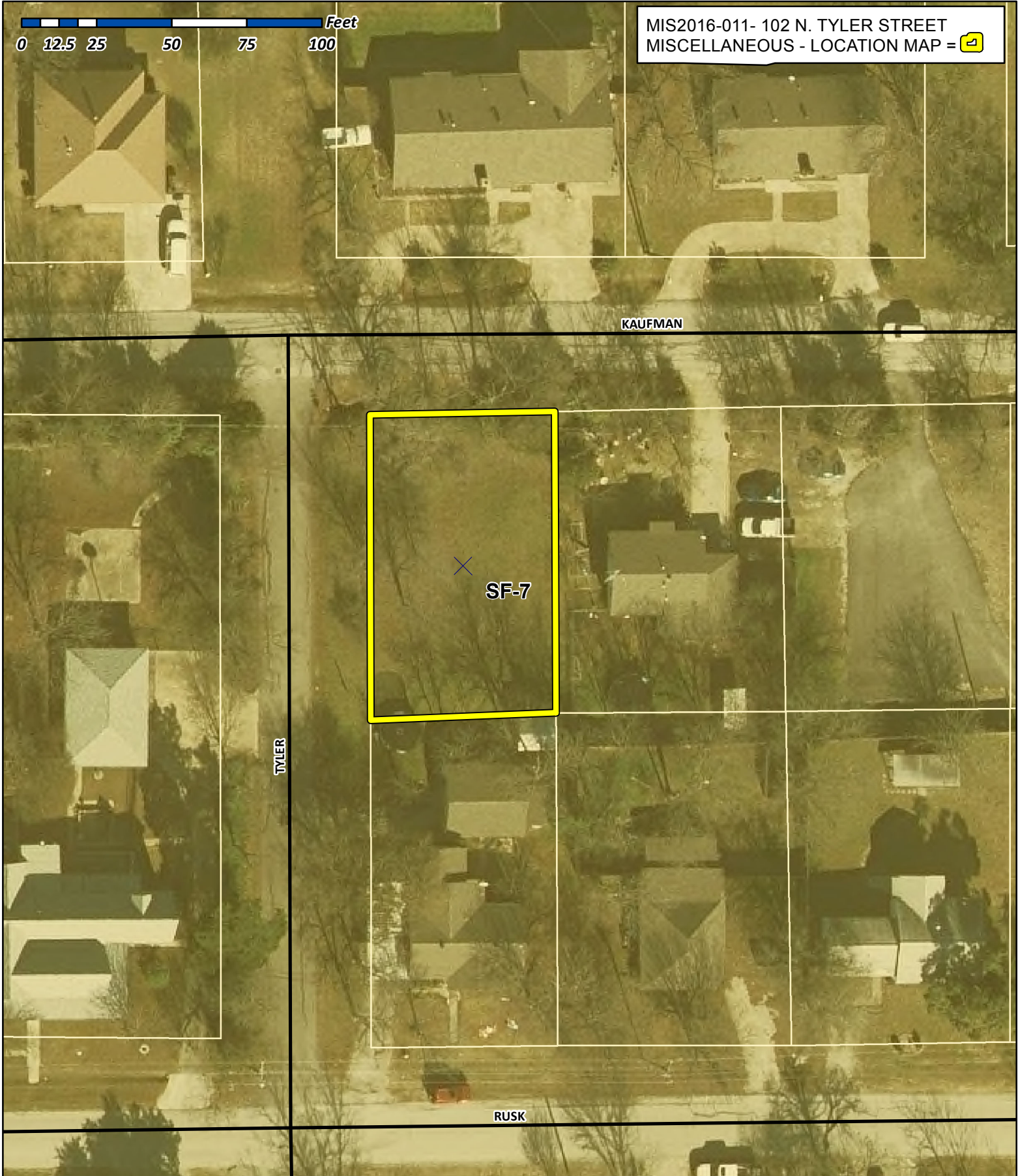

City of Rockwall

Planning & Zoning Department
385 S. Goliad Street
Rockwall, Texas 75032
(P): (972) 771-7745
(W): www.rockwall.com

The City of Rockwall GIS maps are continually under development and therefore subject to change without notice. While we endeavor to provide timely and accurate information, we make no guarantees. The City of Rockwall makes no warranty, express or implied, including warranties of merchantability and fitness for a particular purpose. Use of the information is the sole responsibility of the user.



MATERIAL RATIO:
 86% TRIM AND SIDING
 13% MASONRY
 9% GLASS

MATERIAL RATIO:
 76% TRIM AND SIDING
 24 GLASS

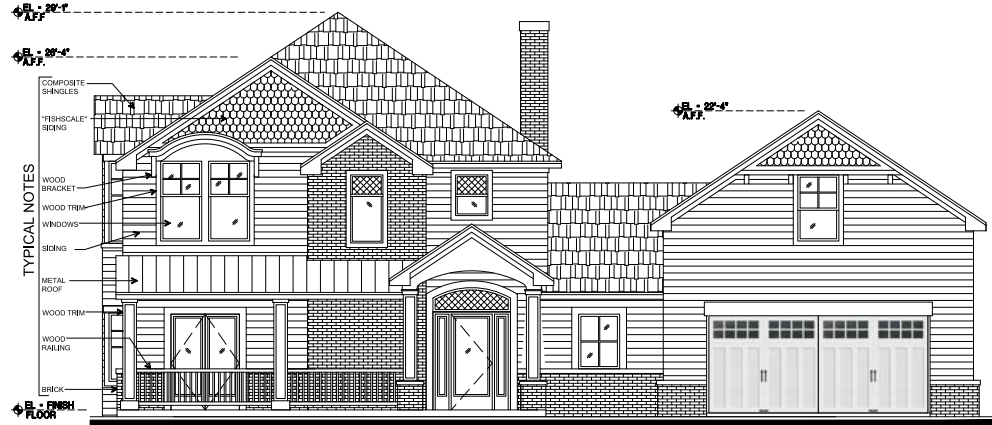

TYPICAL NOTES

- COMPOSITE SHINGLES
- 'FISHSCALE' SIDING
- WOOD BRACKET
- WOOD TRIM
- WINDOWS
- SIDING
- METAL ROOF
- WOOD TRIM
- WOOD RAILING
- BRICK

MATERIAL RATIO:
 72% TRIM AND SIDING
 7% MASONRY
 21% GLASS

0% GARAGE DOOR