

City of Rockwall

Planning & Zoning Department
385 S. Goliad Street
Rockwall, Texas 75032
(P): (972) 771-7745
(W): www.rockwall.com

The City of Rockwall GIS maps are continually under development and therefore subject to change without notice. While we endeavor to provide timely and accurate information, we make no guarantees. The City of Rockwall makes no warranty, express or implied, including warranties of merchantability and fitness for a particular purpose. Use of the information is the sole responsibility of the user.

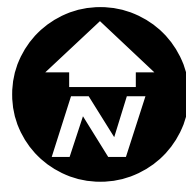



City of Rockwall

Planning & Zoning Department
385 S. Goliad Street
Rockwall, Texas 75087
(P): (972) 771-7745
(W): www.rockwall.com

The City of Rockwall GIS maps are continually under development and therefore subject to change without notice. While we endeavor to provide timely and accurate information, we make no guarantees. The City of Rockwall makes no warranty, express or implied, including warranties of merchantability and fitness for a particular purpose. Use of the information is the sole responsibility of the user.

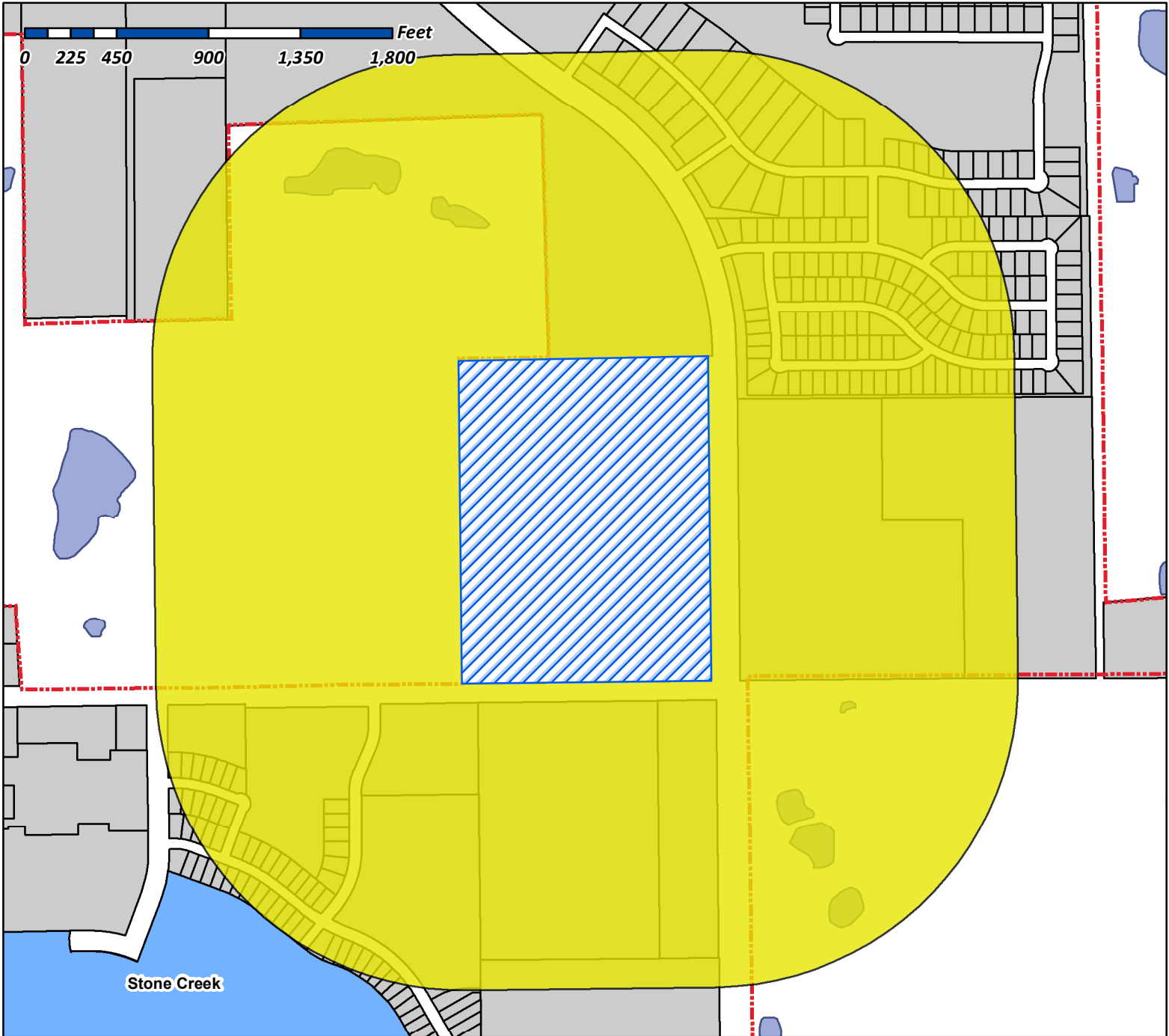

Case Number: Z2015-035
Case Name: North Saddle Star Estates
Case Type: Zoning
Zoning: Single Family
Case Address: NW corner of FM-552 and John King Blvd.

Date Created: 11/16/2015

For Questions on this Case Call (972) 771-7745

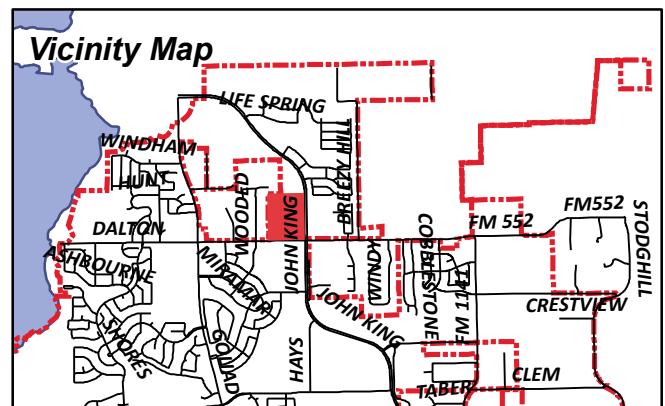



City of Rockwall

Planning & Zoning Department
385 S. Goliad Street
Rockwall, Texas 75087
(P): (972) 771-7745
(W): www.rockwall.com

The City of Rockwall GIS maps are continually under development and therefore subject to change without notice. While we endeavor to provide timely and accurate information, we make no guarantees. The City of Rockwall makes no warranty, express or implied, including warranties of merchantability and fitness for a particular purpose. Use of the information is the sole responsibility of the user.

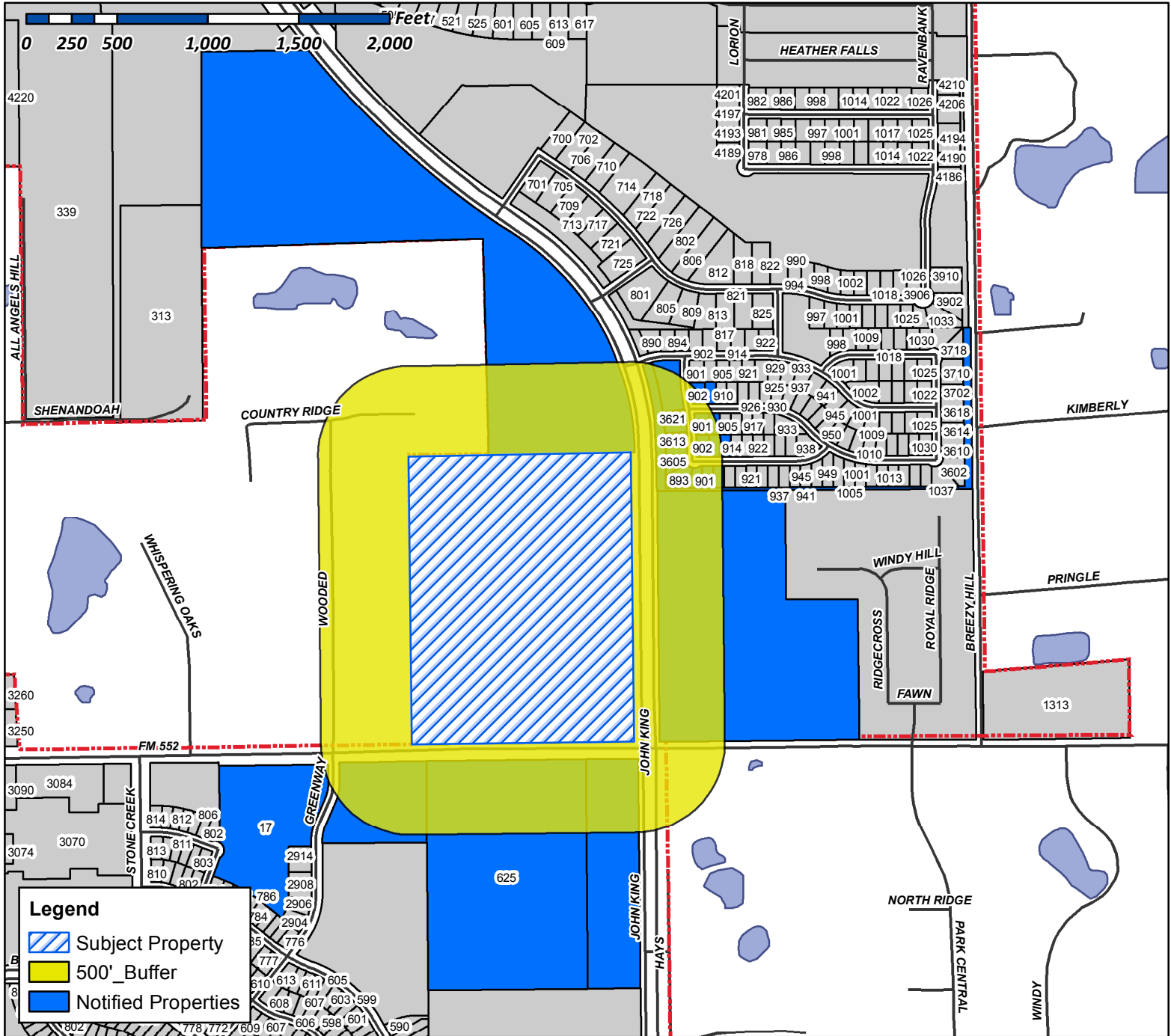

Case Number: Z2015-035
Case Name: North Sadel Star Estates
Case Type: Zoning
Zoning: Single Family
Case Address: NW corner of FM-552 and John King Blvd.

Date Created: 11/16/2015
For Questions on this Case Call (972) 771-7745

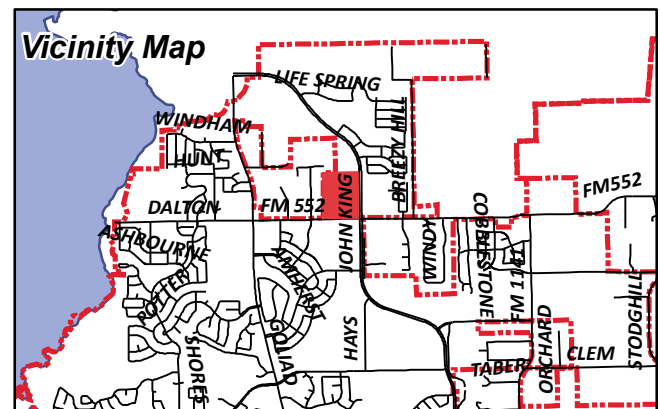

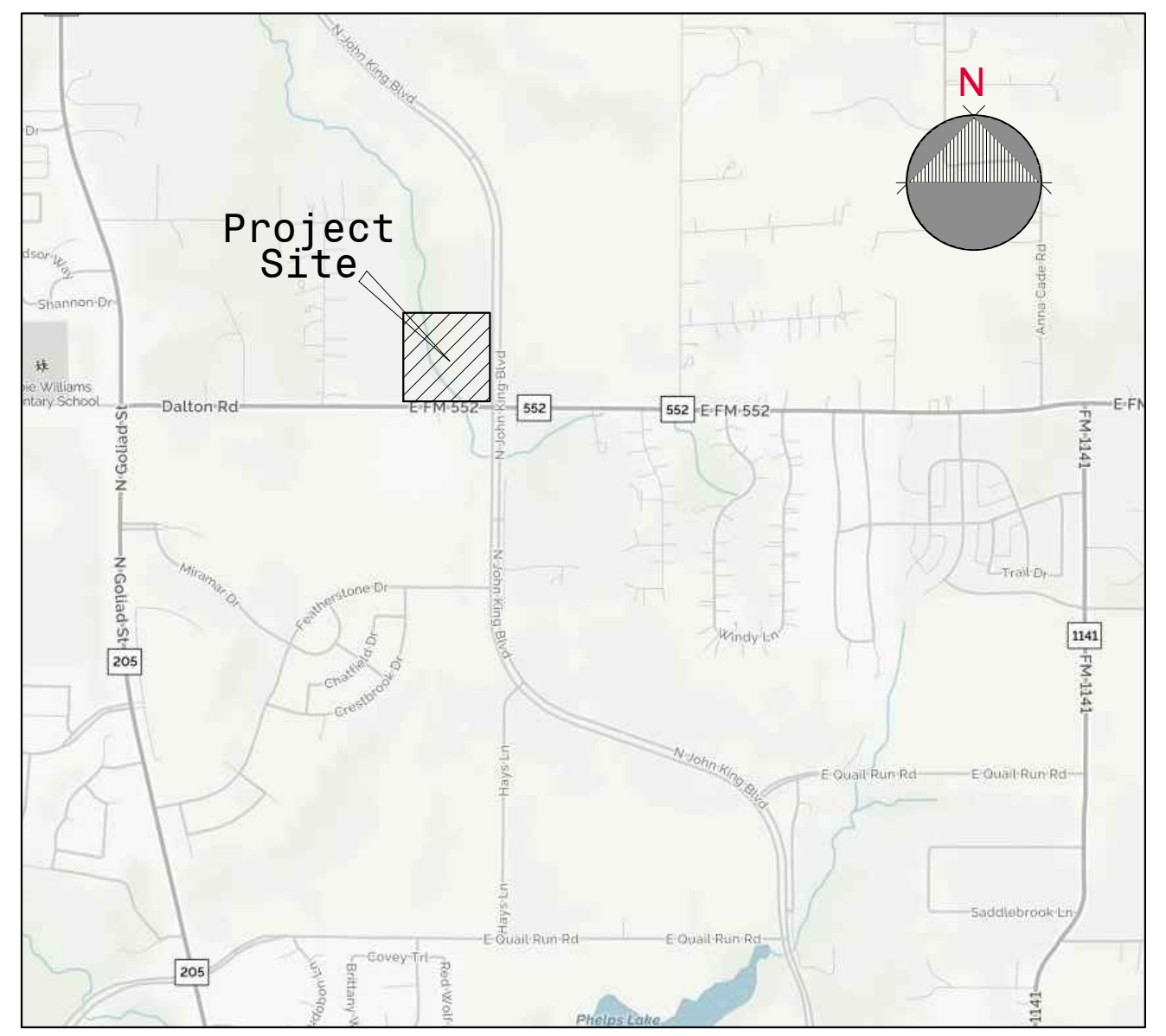
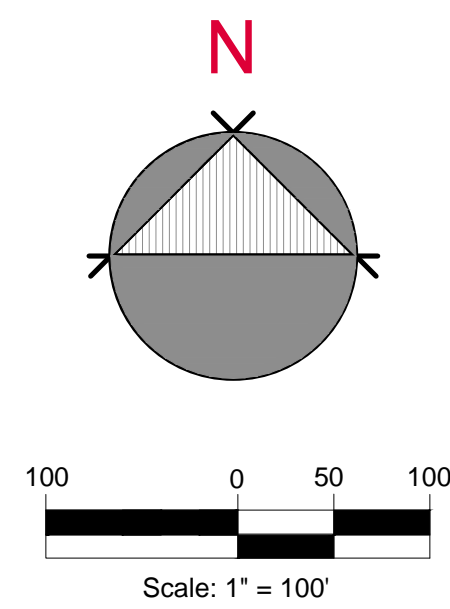

Vicinity Map
n. t. s.

Land Use Data

- Total Area - 44.56 Ac.
- Total Open Space - 6.34 Ac.
- Typ. Lot Size - 80'x125'
- Total Lots - 113
- Density - 2.5 D.U. / Ac.

CONCEPT PLAN

Saddle Star Estates
North
Rockwall, Texas

City of Rockwall, Rockwall County, Texas

Owner:
LARRY HANCE
14241 North Dallas Pkwy., S 1050
Dallas, Texas 75234
972.991.1600

Engineer:
ENGINEERING CONCEPTS
& DESIGN, L.L.C.
Civil, Mechanical, Electrical, Plumbing, Fire, and
Construction Services
14241 North Dallas Pkwy., S 1050
Dallas, Texas 75234

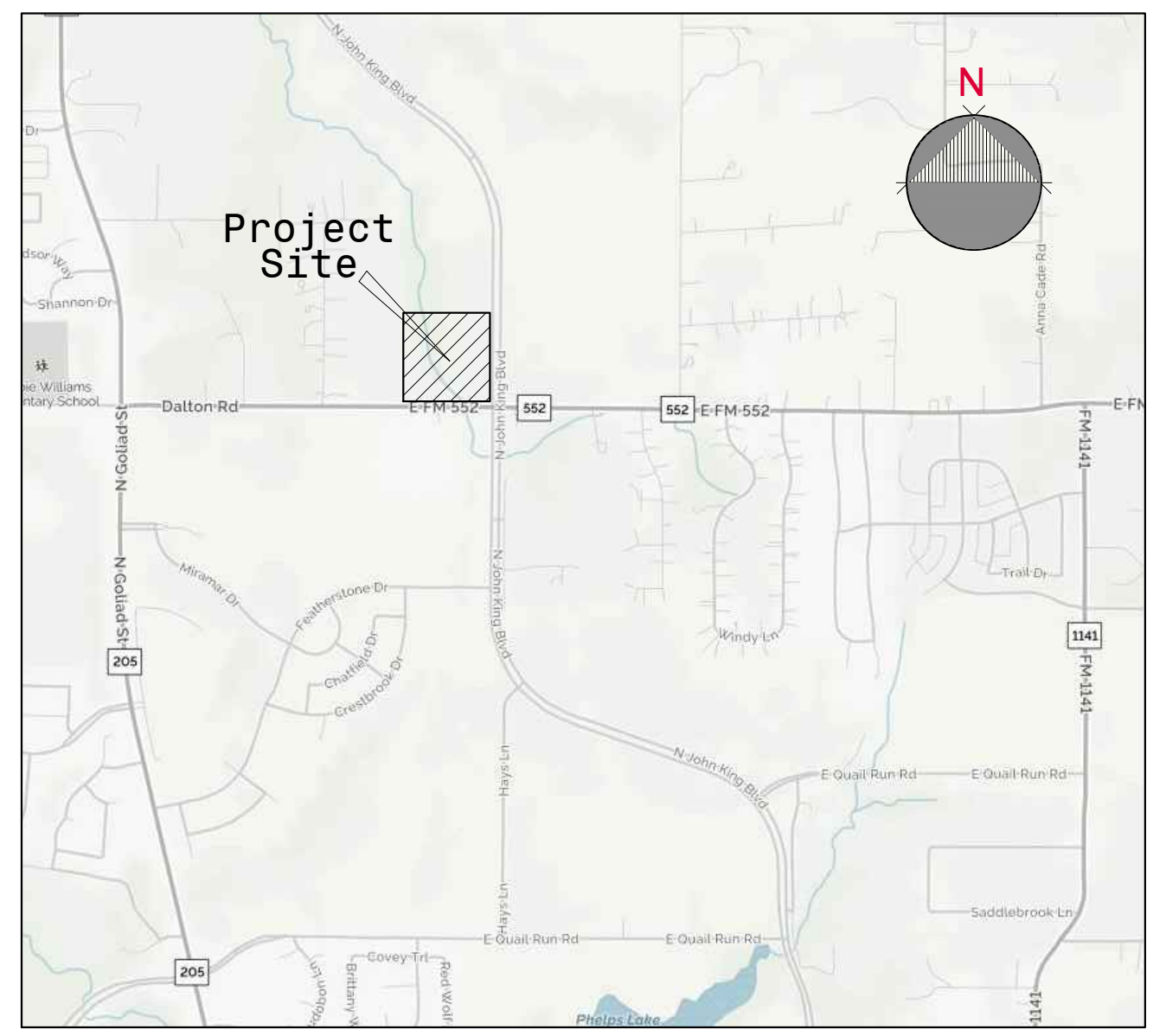
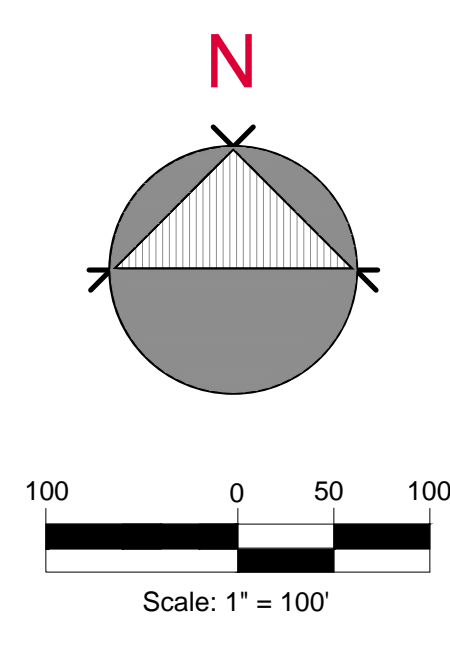

Vicinity Map
n. t. s.

Land Use Data

- Total Area - 44.56 Ac.
- Total Open Space - 6.34 Ac.
- Typ. Lot Size - 80'x125'
- Total Lots - 113
- Density - 2.5 D.U. / Ac.

CONCEPT PLAN

Saddle Star Estates
North
Rockwall, Texas

City of Rockwall, Rockwall County, Texas

Owner:
LARRY HANCE
14241 North Dallas Pkwy., S 1050
Dallas, Texas 75234
972.991.1600

Engineer:
ENGINEERING CONCEPTS
& DESIGN, L.L.C.
CONSULTING ENGINEERS / PROJECT MANAGERS /
CONSTRUCTION MANAGERS
1001 W. CAMPBELL BLVD., SUITE 200, ROCKWALL, TX 75087
972.991.1600