

City of Rockwall

Planning & Zoning Department
 385 S. Goliad Street
 Rockwall, Texas 75032
 (P): (972) 771-7745
 (W): www.rockwall.com

The City of Rockwall GIS maps are continually under development and therefore subject to change without notice. While we endeavor to provide timely and accurate information, we make no guarantees. The City of Rockwall makes no warranty, express or implied, including warranties of merchantability and fitness for a particular purpose. Use of the information is the sole responsibility of the user.

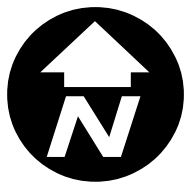



City of Rockwall

Planning & Zoning Department
385 S. Goliad Street
Rockwall, Texas 75087
(P): (972) 771-7745
(W): www.rockwall.com

The City of Rockwall GIS maps are continually under development and therefore subject to change without notice. While we endeavor to provide timely and accurate information, we make no guarantees. The City of Rockwall makes no warranty, express or implied, including warranties of merchantability and fitness for a particular purpose. Use of the information is the sole responsibility of the user.

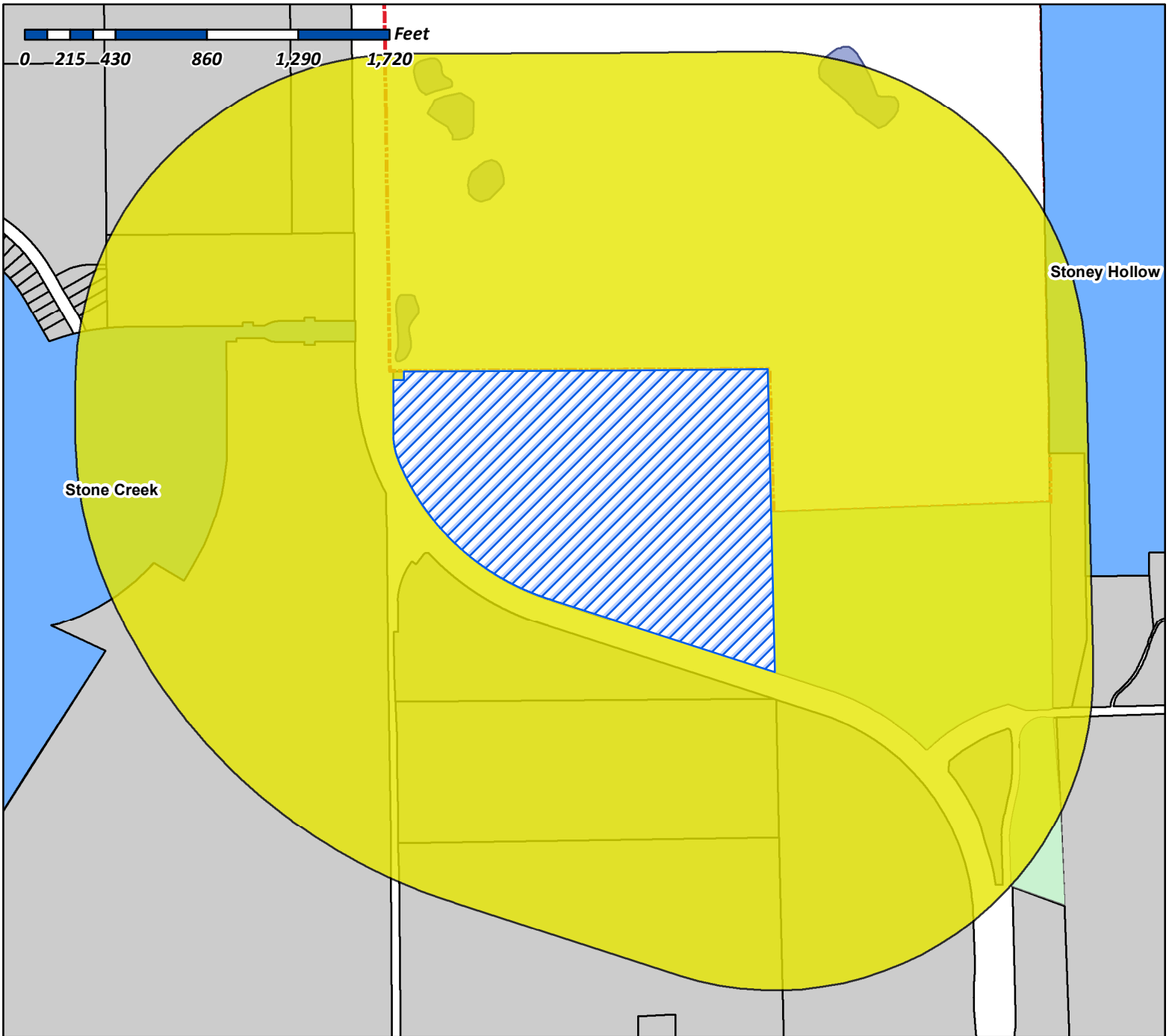
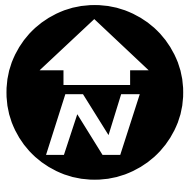

Case Number: Z2015-034
Case Name: Saddle Star Estates
Case Type: Zoning
Zoning: Single Family
Case Address: North side of John King Blvd.
 South of FM-552

Date Created: --/--/2015
 For Questions on this Case Call (972) 771-7745

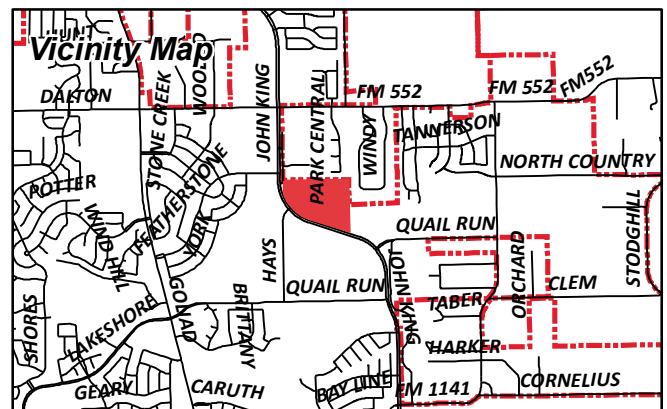



City of Rockwall

Planning & Zoning Department
385 S. Goliad Street
Rockwall, Texas 75087
(P): (972) 771-7745
(W): www.rockwall.com

The City of Rockwall GIS maps are continually under development and therefore subject to change without notice. While we endeavor to provide timely and accurate information, we make no guarantees. The City of Rockwall makes no warranty, express or implied, including warranties of merchantability and fitness for a particular purpose. Use of the information is the sole responsibility of the user.

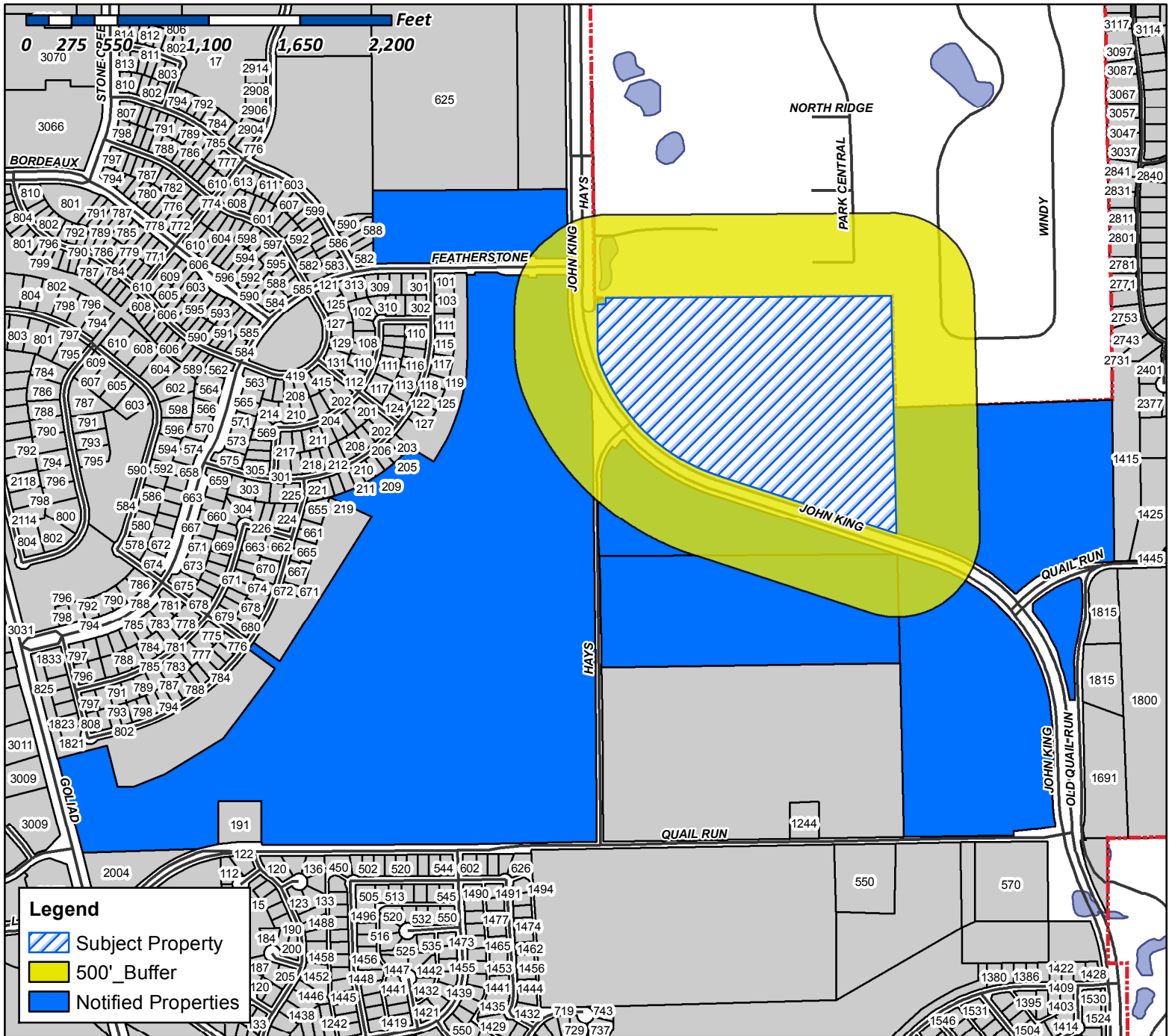

Case Number: Z2015-034
Case Name: Saddle Star Estates
Case Type: Zoning
Zoning: Single Family
Case Address: North side of John King Blvd.
 south of FM-552

Date Created: 11/16/2015
For Questions on this Case Call (972) 771-7745

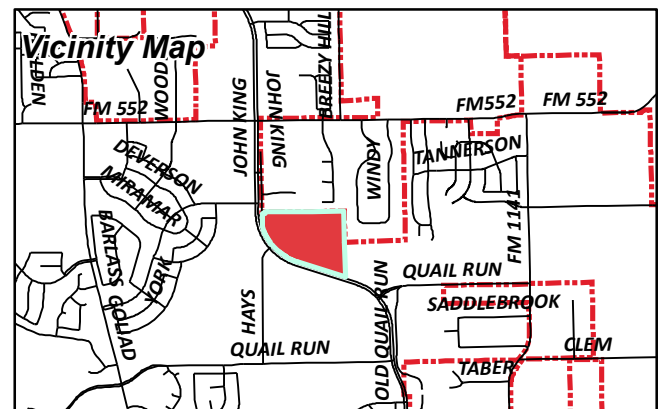

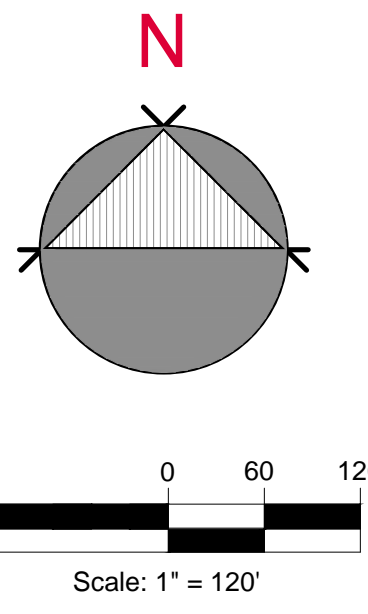

Williams Middle School

Park

Featherstone Dr.

Ex. Stone Creek

Future Stone Creek

John King Blvd.

(160' R.O.W.)

10' Hike/Bike Trail

Monument Entry

10' Hike/Bike Trail

Monument Entry

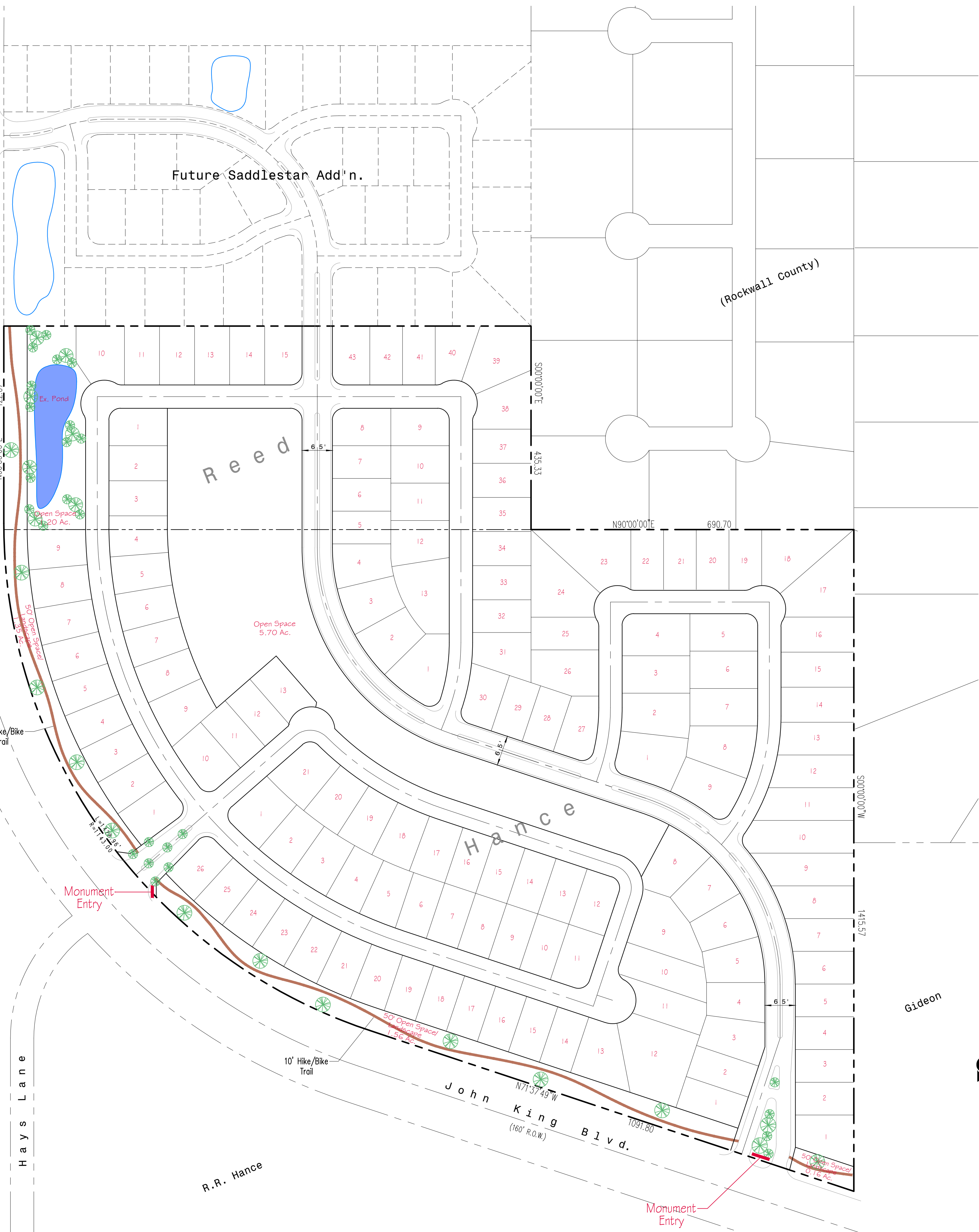

(Rockwall County)

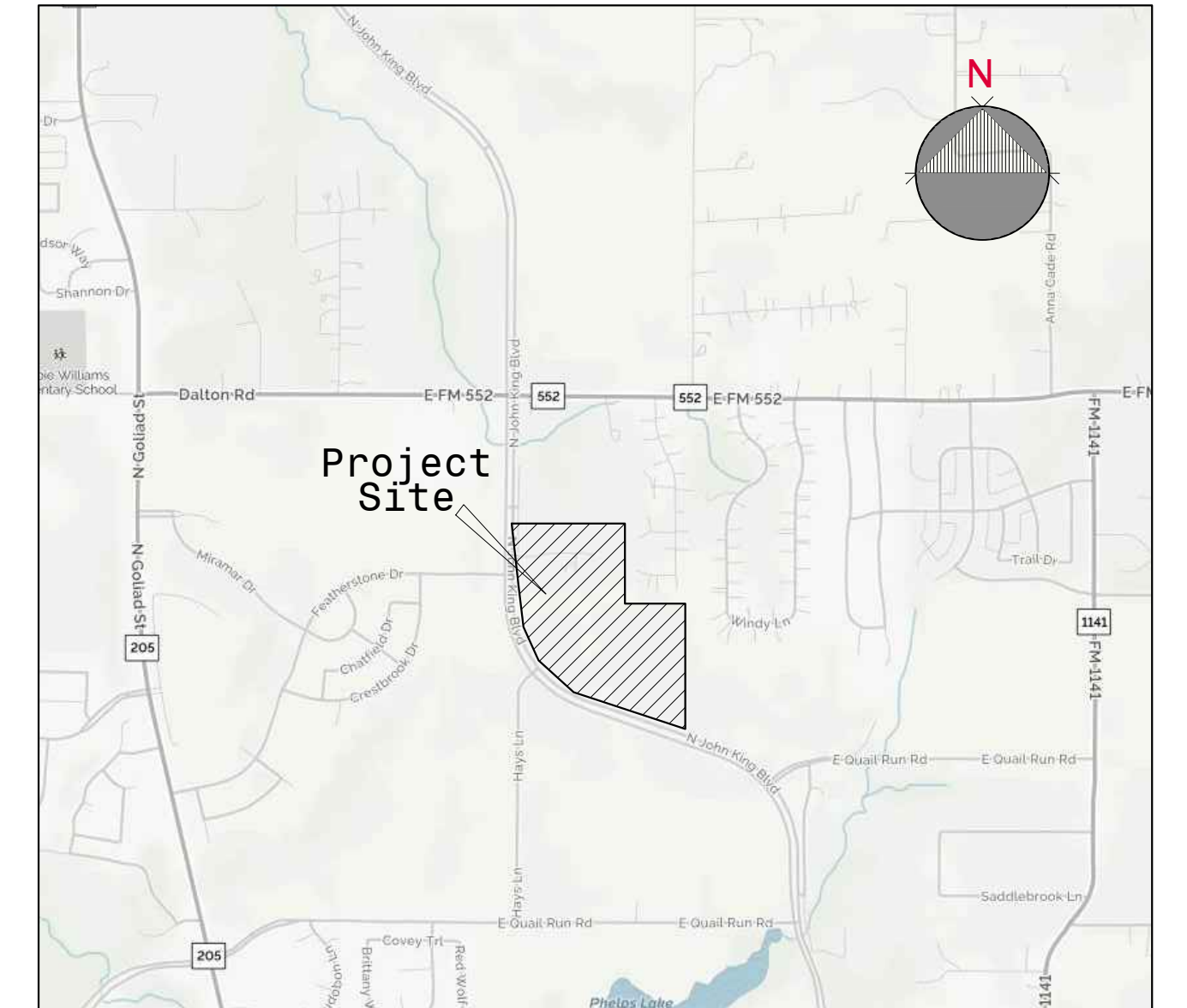

Vicinity Map
n. t. s.

Land Use Data
 Total Area - 56.43 Ac.
 Total Open Space - 9.97 Ac.
 Typ. Lot Size - 70'x125'
 Total Lots - 140
 Density - 2.5 D.U. / Ac.

CONCEPT PLAN

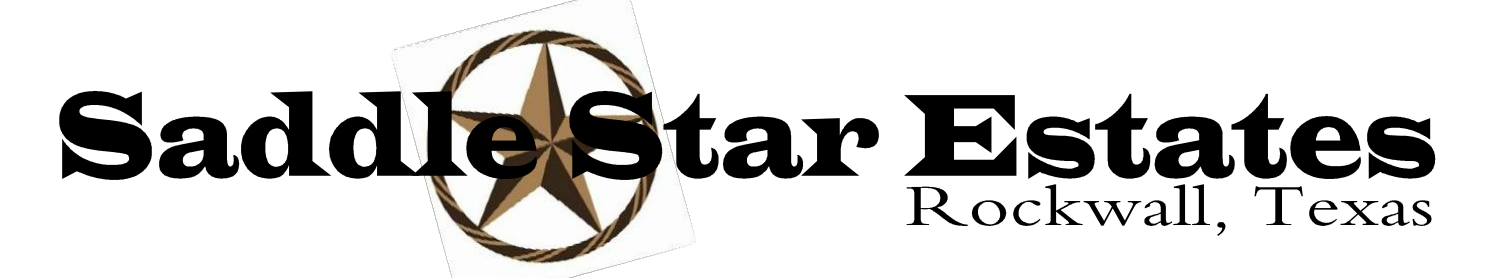

City of Rockwall, Rockwall County, Texas

Ownsr:
RANDY HANCE
 14241 North Dallas Pkwy., S 1050
 Dallas, Texas 75234
 972.991.1600
OWEN REED
 3076 Hays Lane
 Rockwall, Texas 75087

Engineer:
ENGINEERINGCONCEPTS
 & DESIGN, L.P.
 CIVIL ENGINEERING / PROJECT MANAGEMENT
 CONSULTATION SERVICES
 800 WOODCHUCK BLVD. SUITE 200, WILCOX, TX 75099
 972.991.1600

