

0 130 260 520 780 1,040 Feet

PD-63

Z2015-028 - 5133 FM 549
SUP - LOCATION MAP =



FM1139

LOFLAND

FM 549

EVANS PRESELEY

C

BEAR CLAW

STANDING OAK

SFE-1.5

GOLIAD

GHISHOLM

STANDING OAK

FM 549

AG

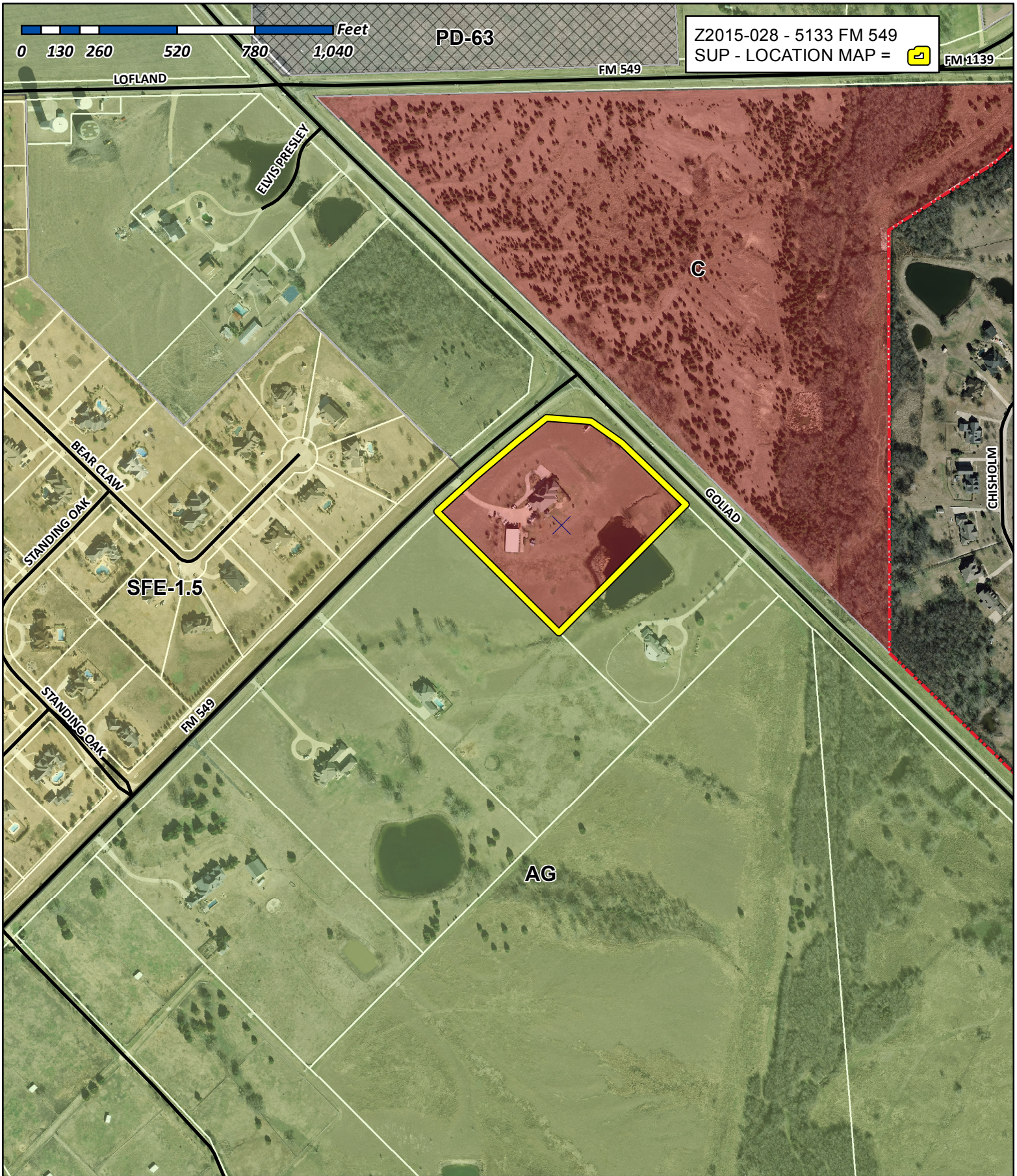

City of Rockwall

Planning & Zoning Department
385 S. Goliad Street
Rockwall, Texas 75032
(P): (972) 771-7745
(W): www.rockwall.com

The City of Rockwall GIS maps are continually under development and therefore subject to change without notice. While we endeavor to provide timely and accurate information, we make no guarantees. The City of Rockwall makes no warranty, express or implied, including warranties of merchantability and fitness for a particular purpose. Use of the information is the sole responsibility of the user.

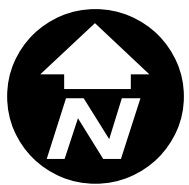



City of Rockwall

Planning & Zoning Department
385 S. Goliad Street
Rockwall, Texas 75087
(P): (972) 771-7745
(W): www.rockwall.com

The City of Rockwall GIS maps are continually under development and therefore subject to change without notice. While we endeavor to provide timely and accurate information, we make no guarantees. The City of Rockwall makes no warranty, express or implied, including warranties of merchantability and fitness for a particular purpose. Use of the information is the sole responsibility of the user.

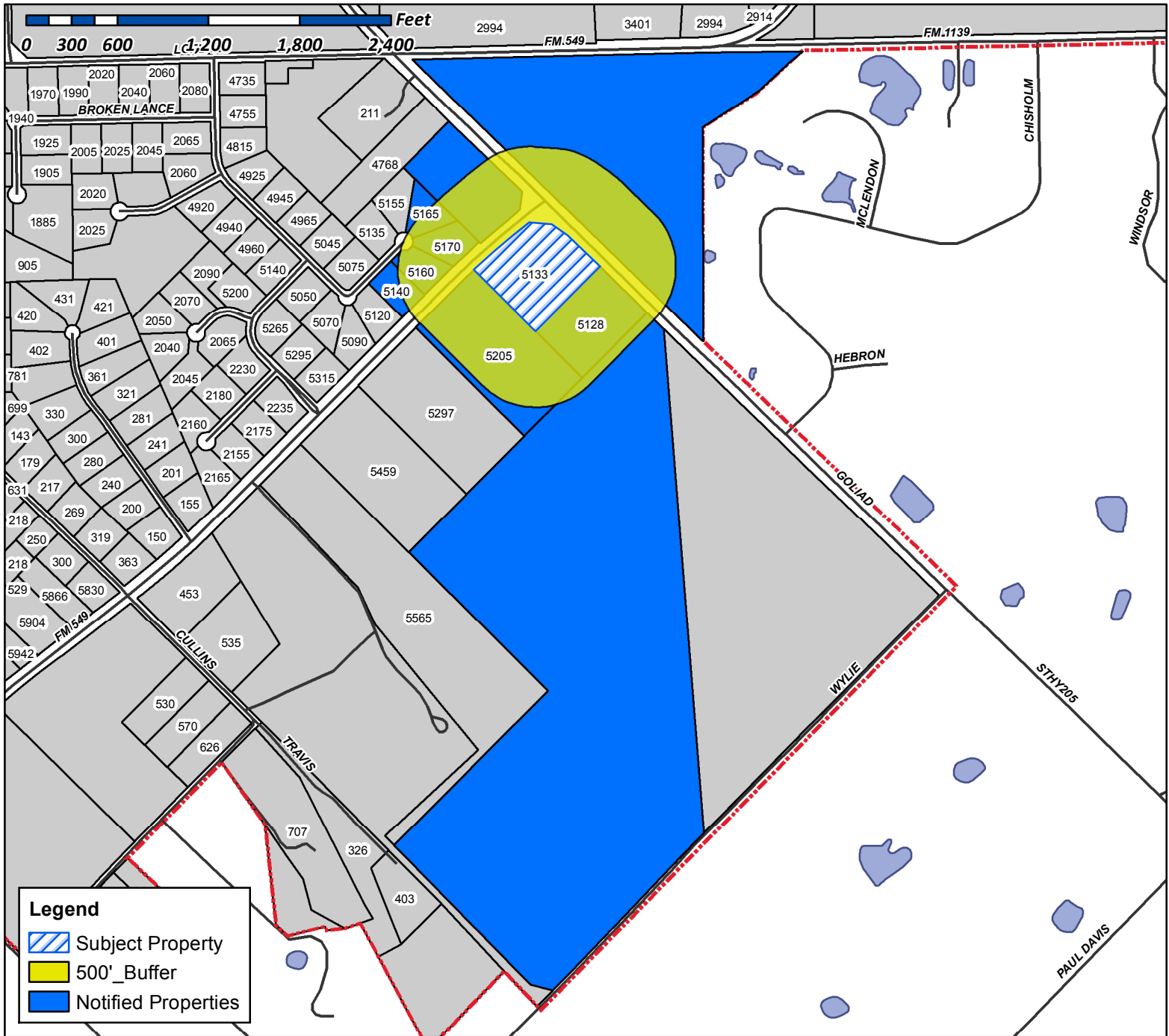
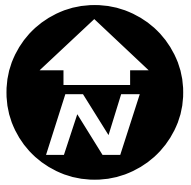

Case Number: Z2015-028
Case Name: 5133 FM 5849
Case Type: Specific Use Permit
Zoning: Commercial
Case Address: 5133 FM 549

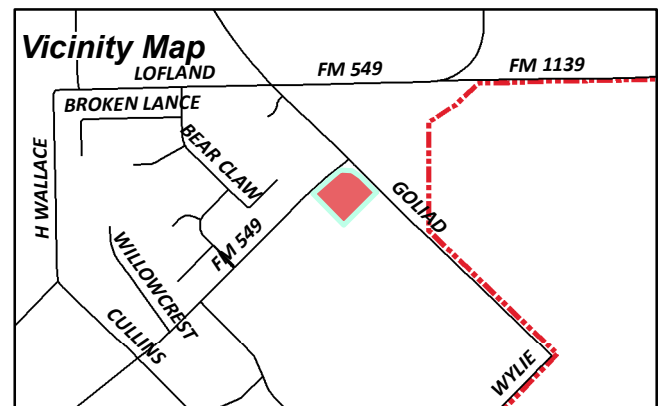

Date Created: 10/19/2015
For Questions on this Case Call (972) 771-7745



City of Rockwall

Planning & Zoning Department
385 S. Goliad Street
Rockwall, Texas 75087
(P): (972) 771-7745
(W): www.rockwall.com

The City of Rockwall GIS maps are continually under development and therefore subject to change without notice. While we endeavor to provide timely and accurate information, we make no guarantees. The City of Rockwall makes no warranty, express or implied, including warranties of merchantability and fitness for a particular purpose. Use of the information is the sole responsibility of the user.

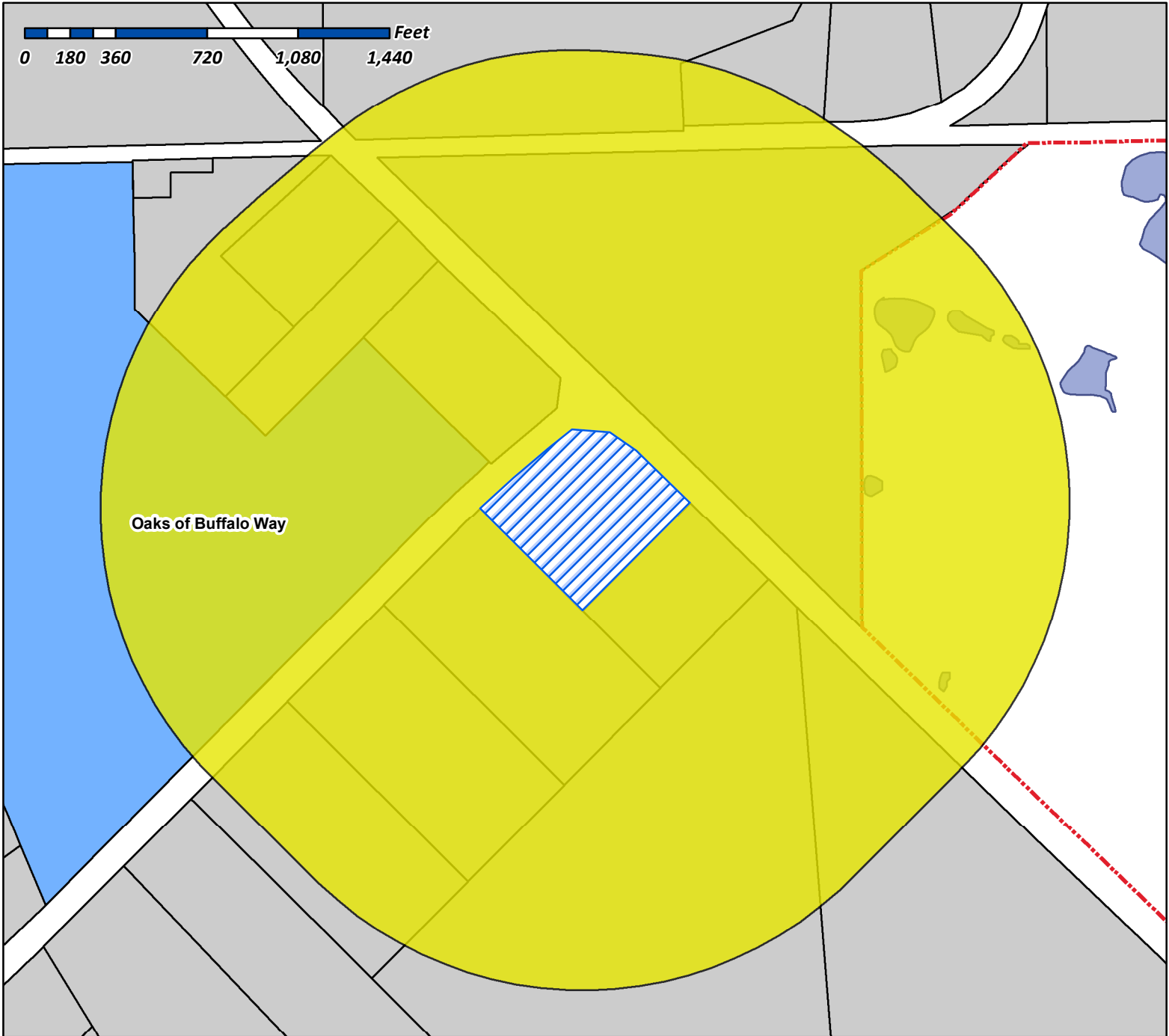
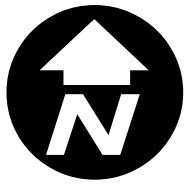

Case Number: Z2015-028
Case Name: 5133 FM549
Case Type: Specific Use Permit
Zoning: Commercial
Case Address: 5133 FM549

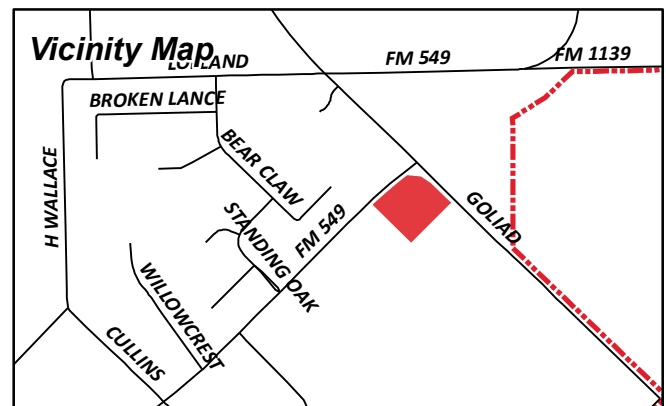

Date Created: 10/19/2015
 For Questions on this Case Call (972) 771-7745

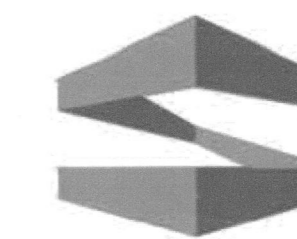

STROHMEYER
ARCHITECTS INC.

Consultants:

Nassif Engineering & Architecture, LLC



TXBPE Registration No. : F-16335
TBAE Registration No. : BR400

Copyright 2015 Nassif Engineering & Architecture, LLC



D.W. BOBST
5133 FM 549

ROCKWALL, TX 75032

Project Number: -
Drawing Date: 4/2/2015
Drawn:
Checked:
Scale: AS SHOWN
ACAD File:
Copyright 2015 Strohmeier Architects, Inc.

Revisions:

Sheet Title:
GRADING PLAN

C-101

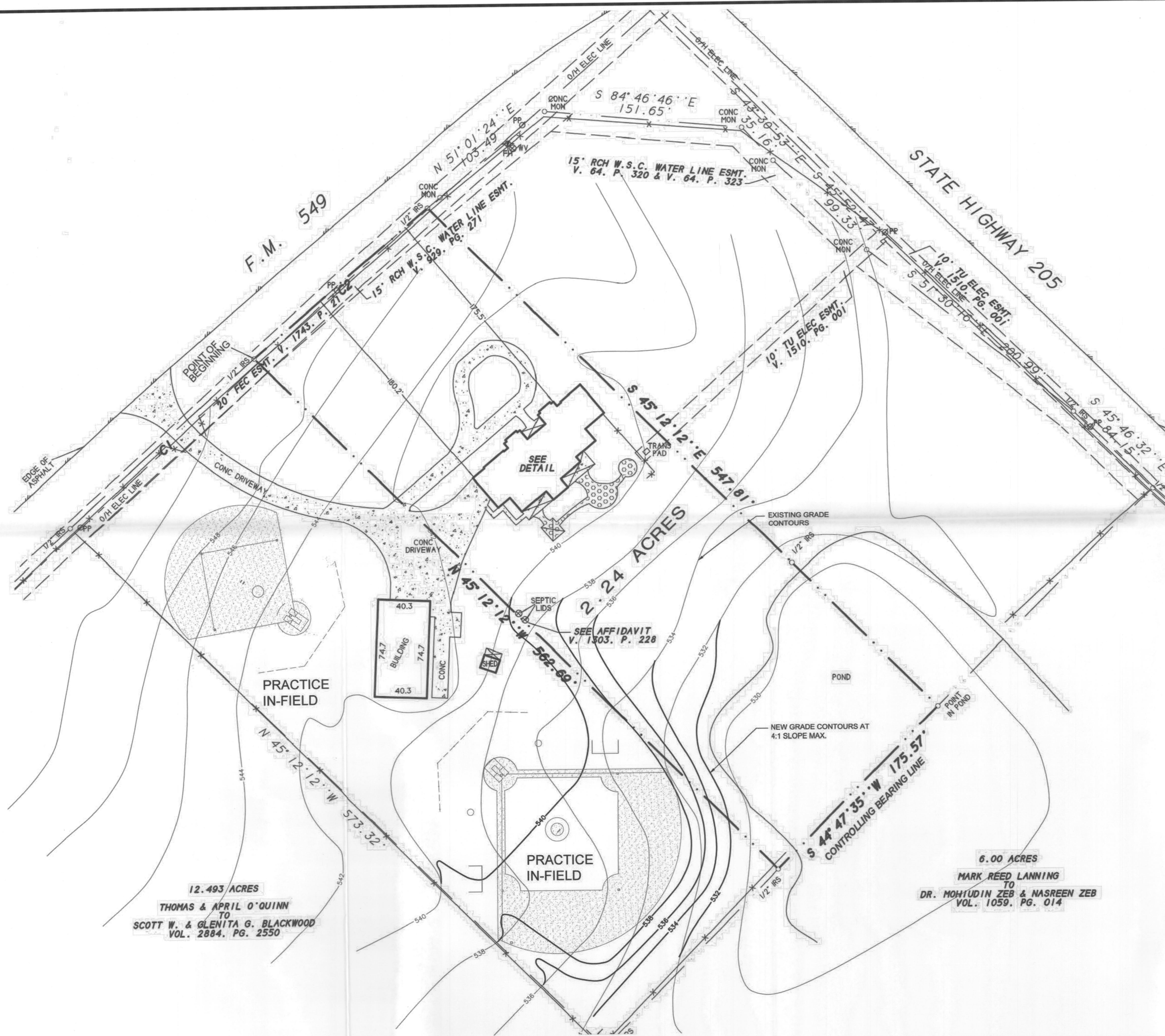
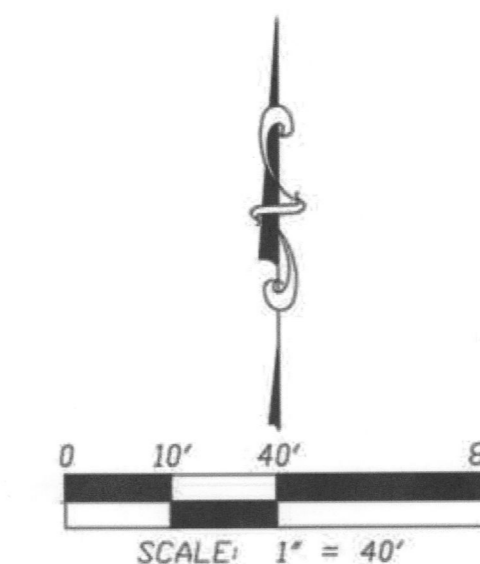

22015 028

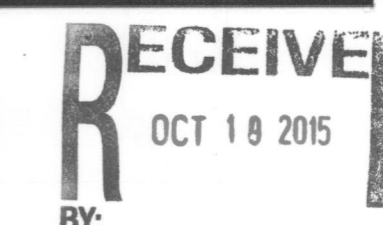

FILE COPY