

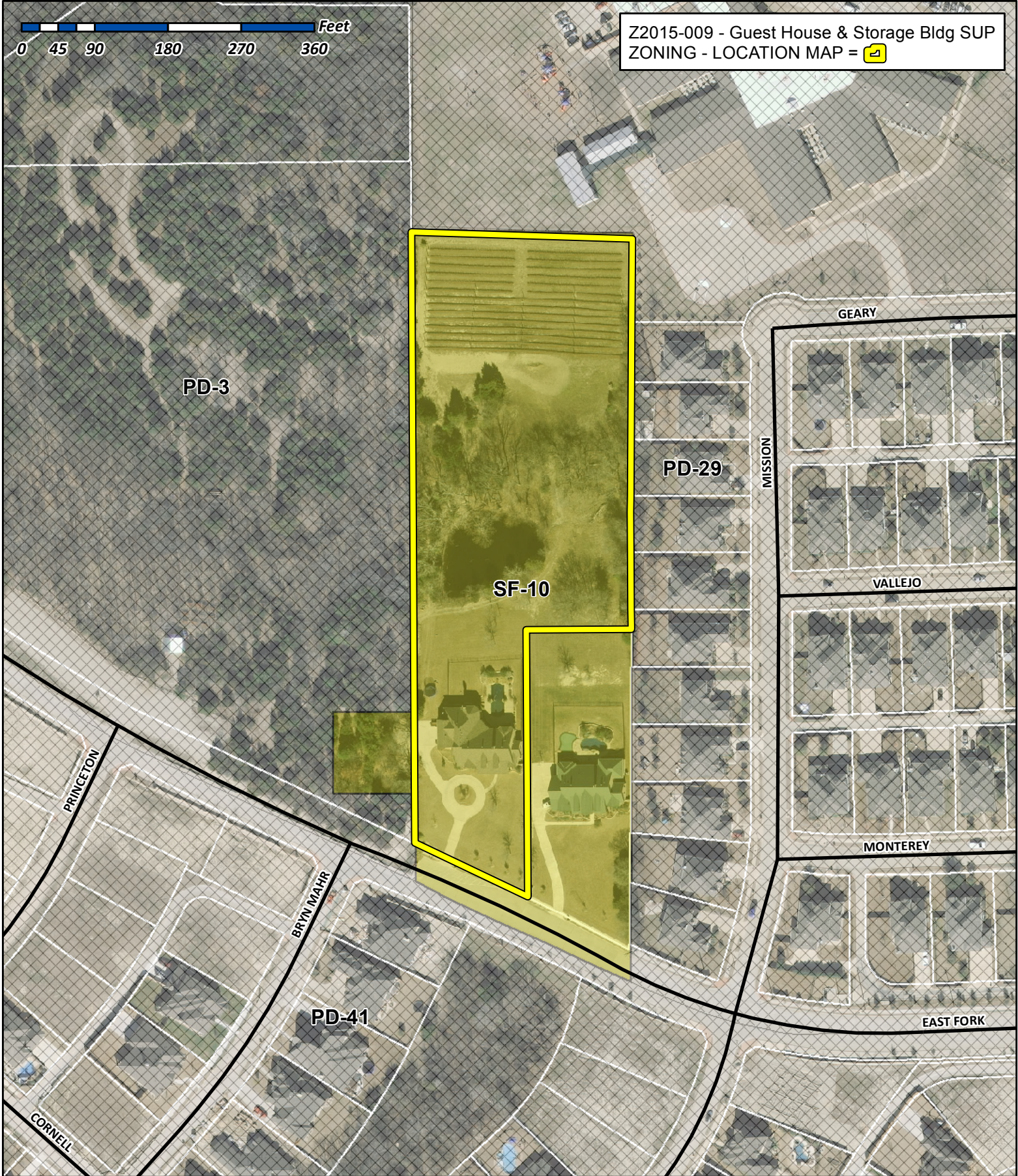

Z2015-009 - Guest House & Storage Bldg SUP
ZONING - LOCATION MAP =



City of Rockwall

Planning & Zoning Department
385 S. Goliad Street
Rockwall, Texas 75032
(P): (972) 771-7745
(W): www.rockwall.com

The City of Rockwall GIS maps are continually under development and therefore subject to change without notice. While we endeavor to provide timely and accurate information, we make no guarantees. The City of Rockwall makes no warranty, express or implied, including warranties of merchantability and fitness for a particular purpose. Use of the information is the sole responsibility of the user.





City of Rockwall

Planning & Zoning Department
385 S. Goliad Street
Rockwall, Texas 75087
(P): (972) 771-7745
(W): www.rockwall.com

The City of Rockwall GIS maps are continually under development and therefore subject to change without notice. While we endeavor to provide timely and accurate information, we make no guarantees. The City of Rockwall makes no warranty, express or implied, including warranties of merchantability and fitness for a particular purpose. Use of the information is the sole responsibility of the user.

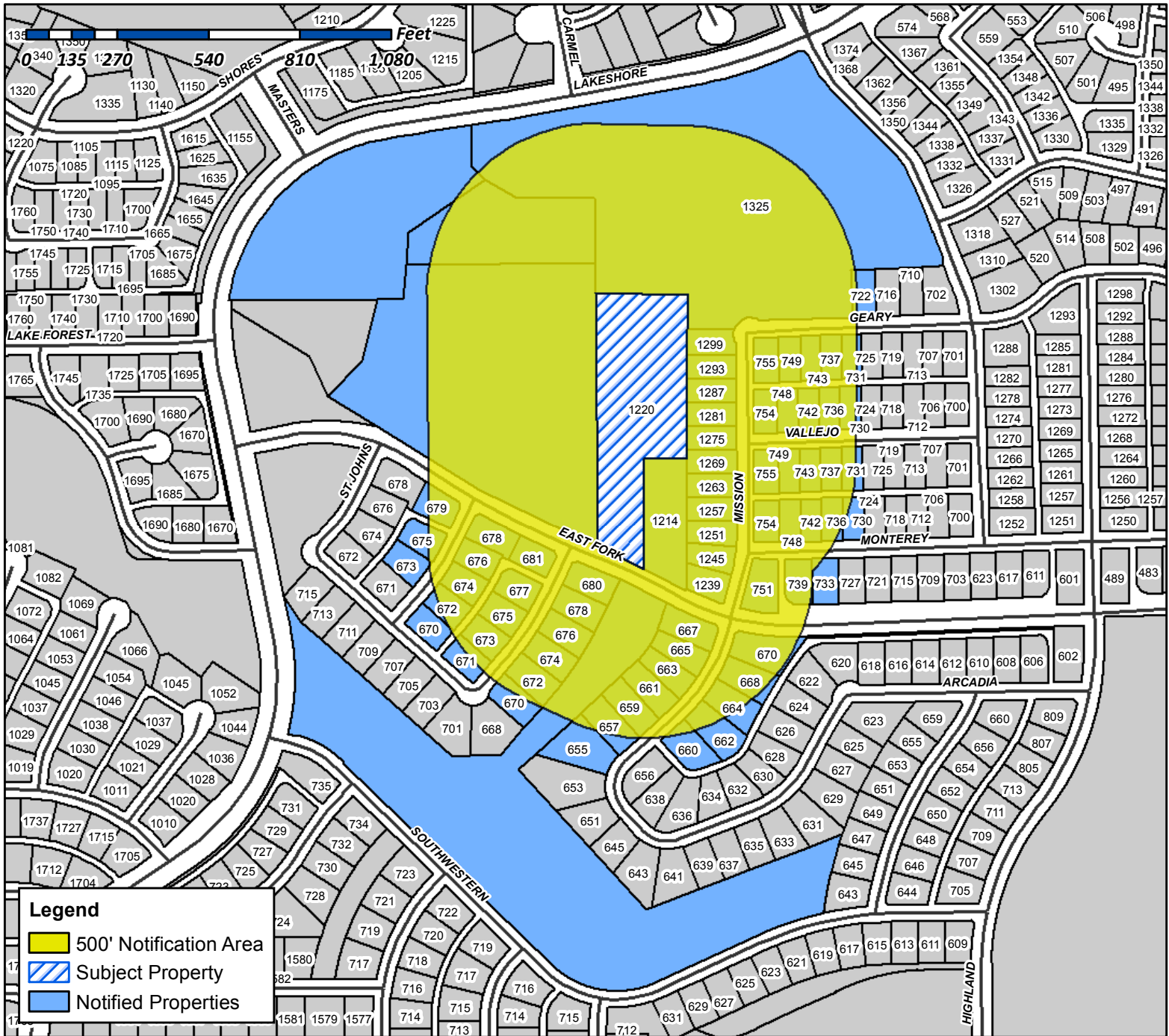

Case Number: Z2015-009
Case Name: Guest House & Storage Bldg SUP
Case Type: Specific Use Permit
Zoning: SF-10
Case Address: 1220 East Fork Drive

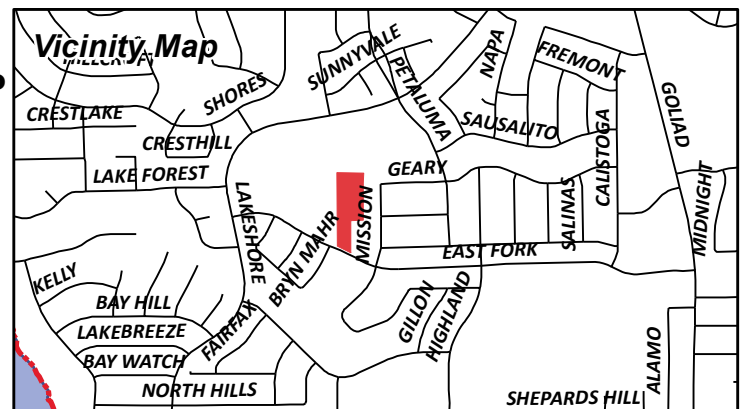

Date Created: 2/13/2015

For Questions on this Case Call (972) 771-7745



City of Rockwall

Planning & Zoning Department
385 S. Goliad Street
Rockwall, Texas 75087
(P): (972) 771-7745
(W): www.rockwall.com

The City of Rockwall GIS maps are continually under development and therefore subject to change without notice. While we endeavor to provide timely and accurate information, we make no guarantees. The City of Rockwall makes no warranty, express or implied, including warranties of merchantability and fitness for a particular purpose. Use of the information is the sole responsibility of the user.

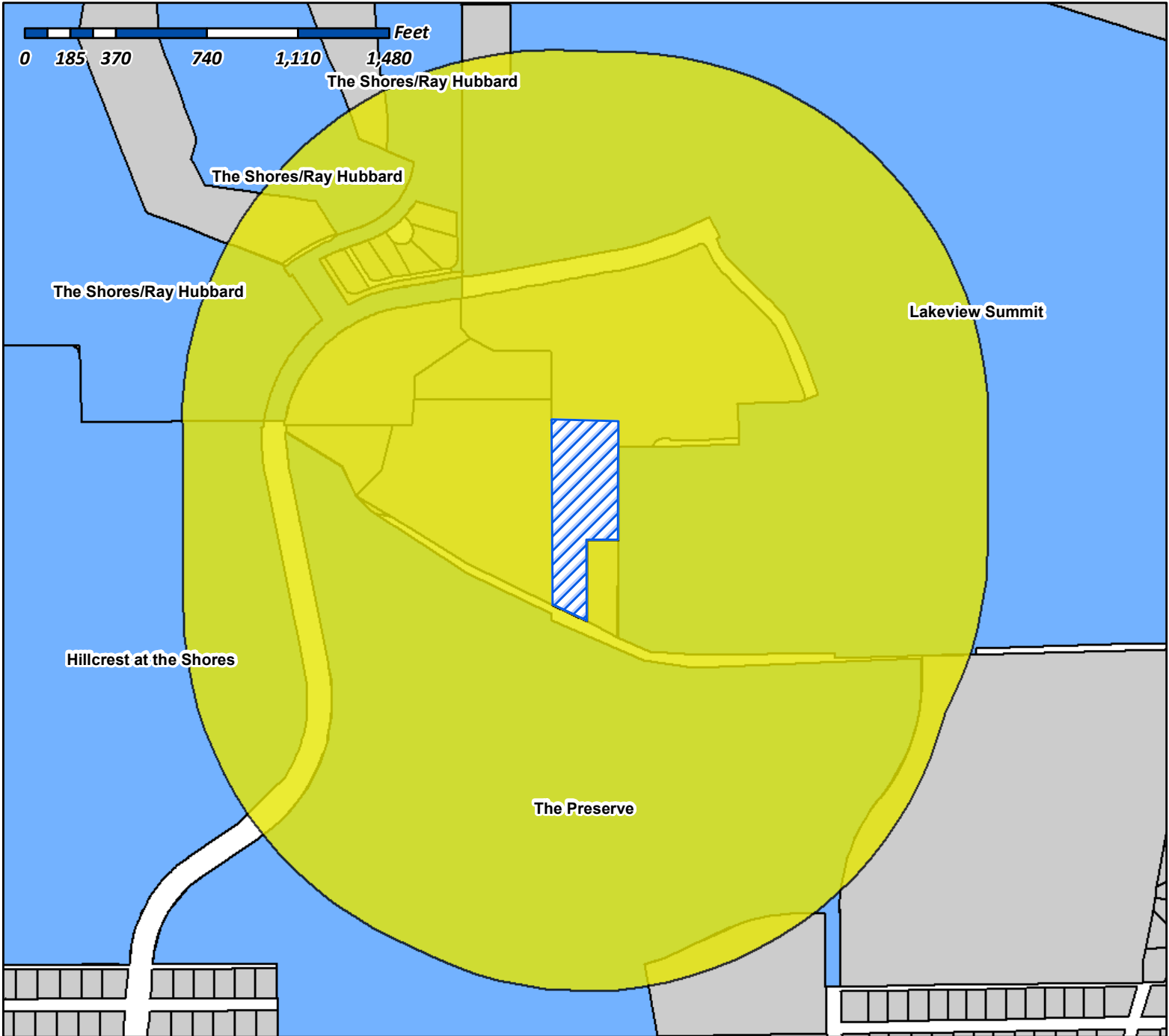
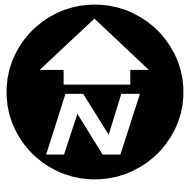

Case Number: Z2015-009
Case Name: Guest House & Storage Bldg SUP
Case Type: Specific Use Permit
Zoning: SF-10
Case Address: 1220 East Fork Drive

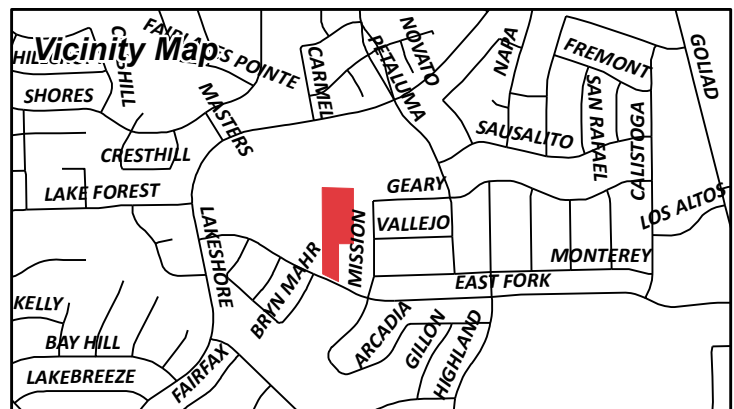

Date Created: 2/13/2015

For Questions on this Case Call (972) 771-7745

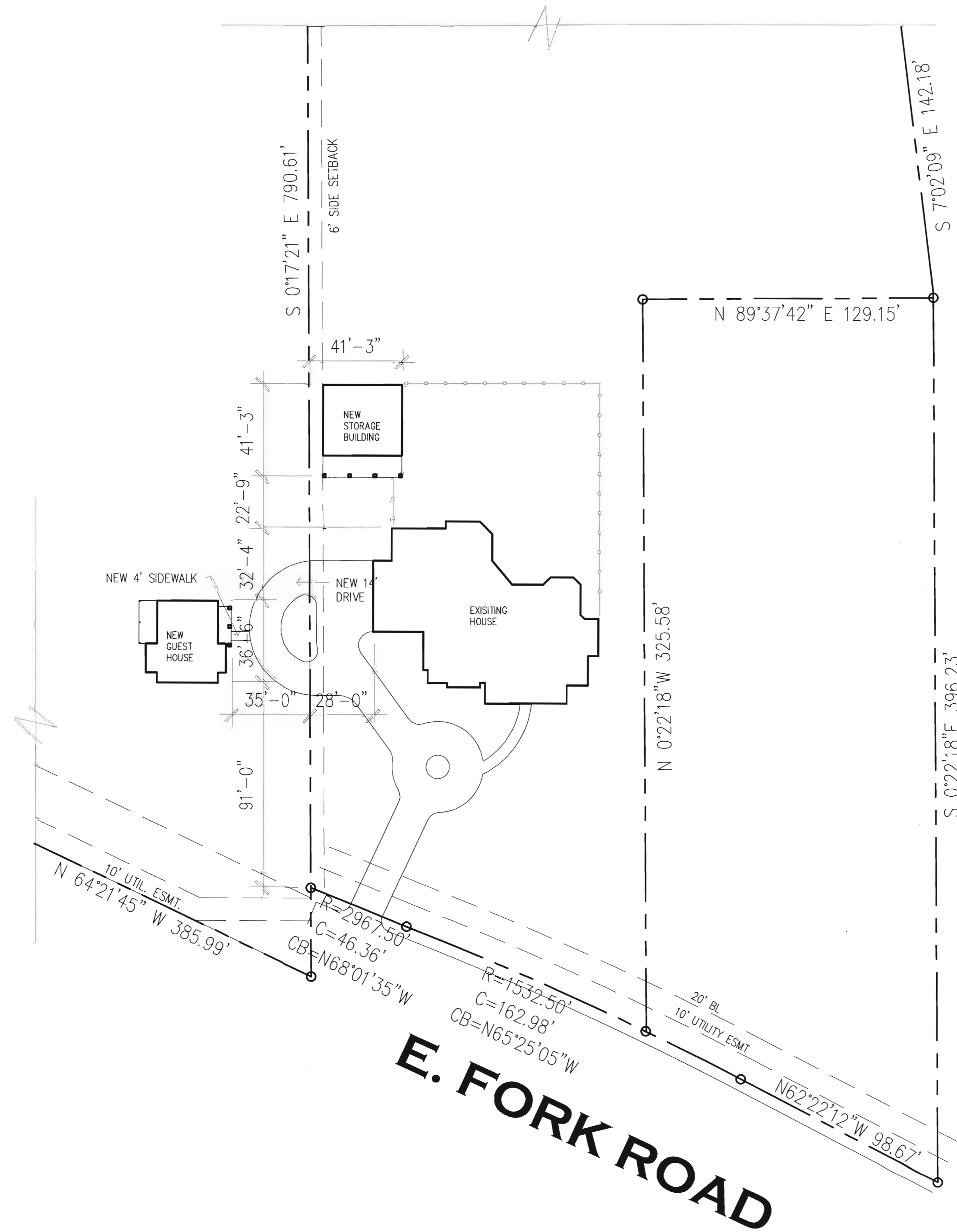

E. FORK ROAD

RESIDENTIAL RESTAURANTS
 INSTITUTIONAL
MERSHAWN ARCHITECTS
 MEDICAL COMMERCIAL
 CHURCHES

2313 RIDGE ROAD #103
 ROCKWALL, TEXAS 75087
 PHONE: 972-722-9302
 FAX: 972-249-2081

No.	Date	Revision	By

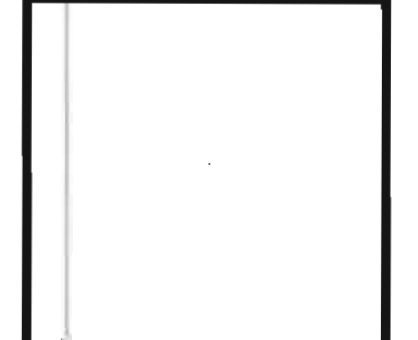

BLASE GUEST HOUSE & STORAGE BLDG.
 1220 EAST FORK RD, ROCKWALL, TX

SITE PLAN

Scale:	1" = 30'-0"
Date:	11/11/2014
Project No.:	140513
Designed:	GW
Drawn:	TM
Checked:	GW

SHEET
A1 OF
 7



FRONT ELEVATION

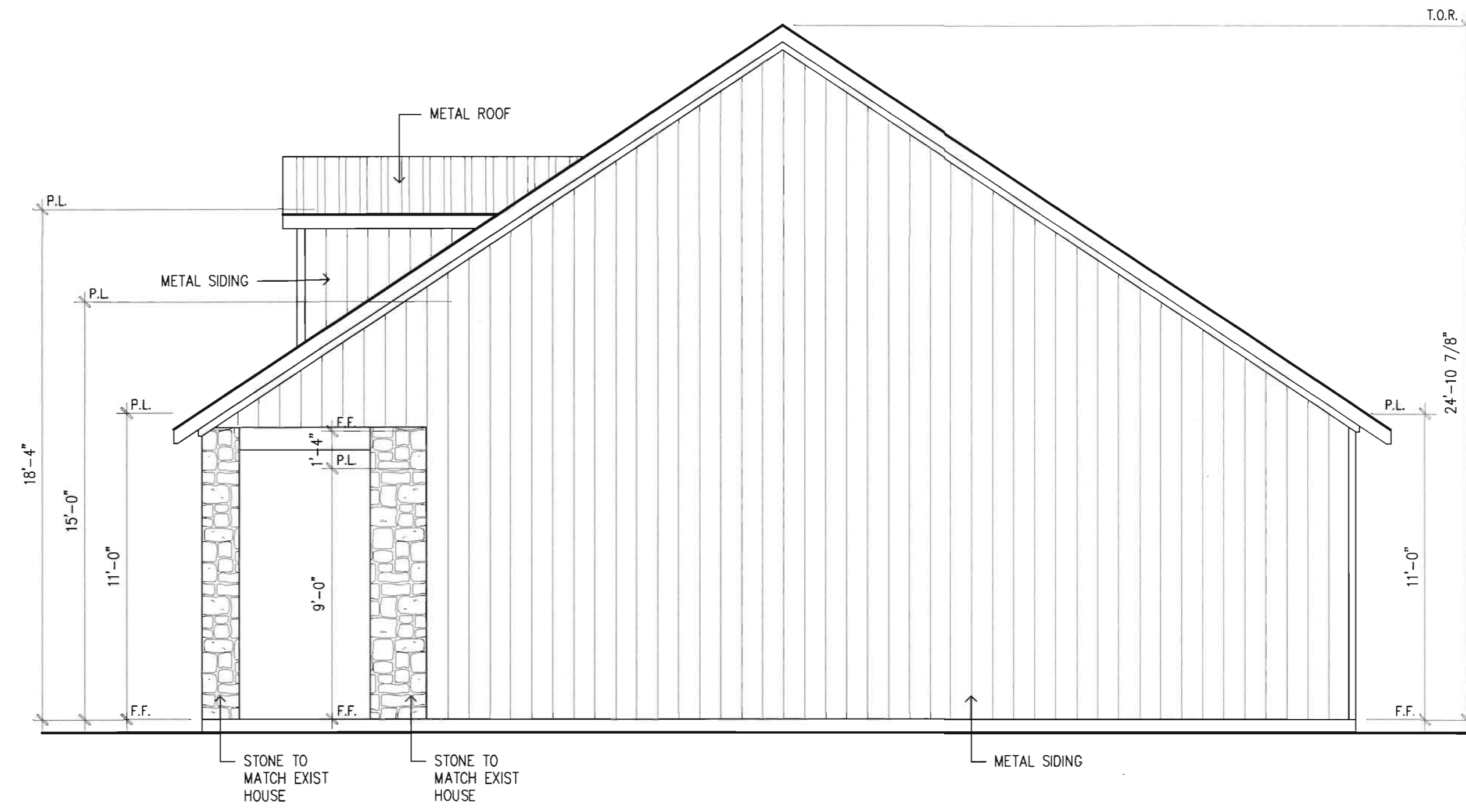

RIGHT ELEVATION



REAR ELEVATION

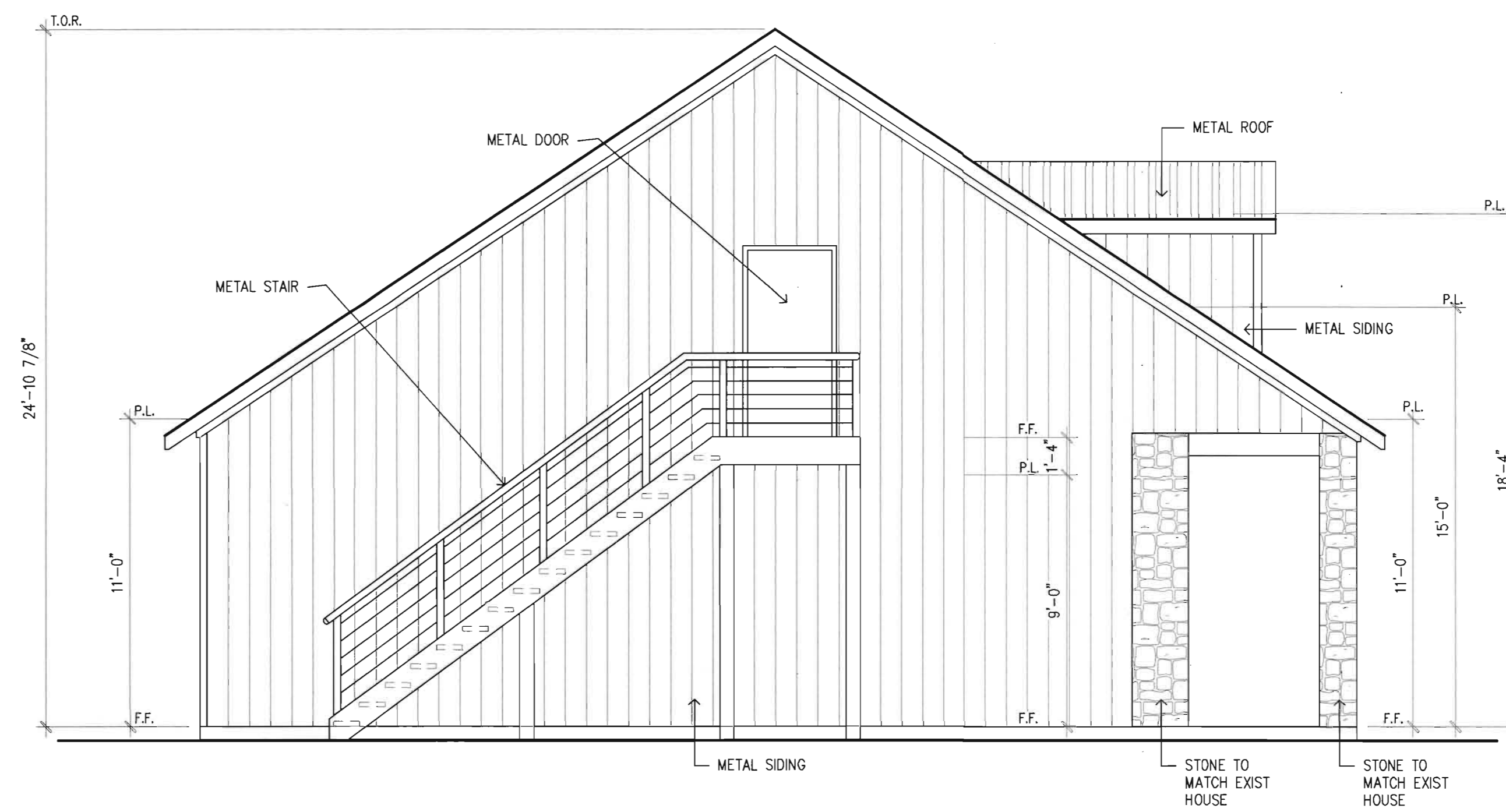

LEFT ELEVATION

No.	Date	By

BLASE STORAGE BUILDING
1220 EAST FORK RD, ROCKWALL, TX

ELEVATIONS

Scale:	1/4" = 1'-0"
Date:	7/14/2014
Project No.:	140513
Designed:	GW
Drawn:	TM
Checked:	GW

SHEET
A3 OF
4

