



PLANNING AND ZONING CASE CHECKLIST

City of Rockwall
Planning and Zoning Department
385 S. Goliad Street
Rockwall, Texas 75087

P&Z CASE # 22020-031 P&Z DATE 08/11/20 CC DATE 08/18/20 APPROVED/DENIED _____
ARCHITECTURAL REVIEW BOARD DATE _____ HPAB DATE _____ PARK BOARD DATE _____

ZONING APPLICATION
<input type="checkbox"/> SPECIFIC USE PERMIT
<input type="checkbox"/> ZONING CHANGE
<input checked="" type="checkbox"/> PD CONCEPT PLAN
<input type="checkbox"/> PD DEVELOPMENT PLAN

SITE PLAN APPLICATION
<input type="checkbox"/> SITE PLAN
<input type="checkbox"/> LANDSCAPE PLAN
<input type="checkbox"/> TREESCAPE PLAN
<input type="checkbox"/> PHOTOMETRIC PLAN
<input type="checkbox"/> BUILDING ELEVATIONS
<input type="checkbox"/> MATERIAL SAMPLES
<input type="checkbox"/> COLOR RENDERING

PLATTING APPLICATION
<input type="checkbox"/> MASTER PLAT
<input type="checkbox"/> PRELIMINARY PLAT
<input type="checkbox"/> FINAL PLAT
<input type="checkbox"/> REPLAT
<input type="checkbox"/> ADMINISTRATIVE/MINOR PLAT
<input type="checkbox"/> VACATION PLAT
<input type="checkbox"/> LANDSCAPE PLAN
<input type="checkbox"/> TREESCAPE PLAN

<input type="checkbox"/> COPY OF ORDINANCE (ORD.# _____)
<input checked="" type="checkbox"/> APPLICATIONS
<input checked="" type="checkbox"/> RECEIPT
<input checked="" type="checkbox"/> LOCATION MAP
<input checked="" type="checkbox"/> HOA MAP
<input checked="" type="checkbox"/> PON MAP
<input type="checkbox"/> FLU MAP
<input type="checkbox"/> NEWSPAPER PUBLIC NOTICE
<input type="checkbox"/> 500-FT. BUFFER PUBLIC NOTICE
<input type="checkbox"/> PROJECT REVIEW
<input type="checkbox"/> STAFF REPORT
<input type="checkbox"/> CORRESPONDENCE
<input type="checkbox"/> COPY-ALL PLANS REQUIRED
<input type="checkbox"/> COPY-MARK-UPS
<input type="checkbox"/> CITY COUNCIL MINUTES-LASERFICHE
<input type="checkbox"/> MINUTES-LASERFICHE
<input type="checkbox"/> PLAT FILED DATE _____
<input type="checkbox"/> CABINET # _____
<input type="checkbox"/> SLIDE # _____
NOTES: _____

ZONING MAP UPDATED _____



DEVELOPMENT APPLICATION

City of Rockwall
Planning and Zoning Department
385 S. Goliad Street
Rockwall, Texas 75087

STAFF USE ONLY

PLANNING & ZONING CASE NO. 2 2020-031

NOTE: THE APPLICATION IS NOT CONSIDERED ACCEPTED BY THE CITY UNTIL THE PLANNING DIRECTOR AND CITY ENGINEER HAVE SIGNED BELOW.

DIRECTOR OF PLANNING: _____

CITY ENGINEER: _____

Please check the appropriate box below to indicate the type of development request [SELECT ONLY ONE BOX]:

Platting Application Fees:

- Master Plat (\$100.00 + \$15.00 Acre)¹
- Preliminary Plat (\$200.00 + \$15.00 Acre)¹
- Final Plat (\$300.00 + \$20.00 Acre)¹
- Replat (\$300.00 + \$20.00 Acre)¹
- Amending or Minor Plat (\$150.00)
- Plat Reinstatement Request (\$100.00)

Site Plan Application Fees:

- Site Plan (\$250.00 + \$20.00 Acre)¹
- Amended Site Plan/Elevations/Landscaping Plan (\$100.00)

Zoning Application Fees:

- Zoning Change (\$200.00 + \$15.00 Acre)¹
- Specific Use Permit (\$200.00 + \$15.00 Acre)¹
- PD Development Plans (\$200.00 + \$15.00 Acre)¹

Other Application Fees:

- Tree Removal (\$75.00)
- Variance Request (\$100.00)

Notes:

¹: In determining the fee, please use the exact acreage when multiplying by the per acre amount. For requests on less than one acre, round up to one (1) acre.

PROPERTY INFORMATION [PLEASE PRINT]

Address 3076 Hays Ln.

Subdivision Saddle Star South Lot _____ Block _____

General Location East of John Kille and South of FM 552

ZONING, SITE PLAN AND PLATTING INFORMATION [PLEASE PRINT]

Current Zoning Planned Dev PD-79 Current Use Residential- PD-79

Proposed Zoning Planned Dev. District Proposed Use Residential- PD

Acreage 14.995 Lots [Current] 33 Lots [Proposed] 33

SITE PLANS AND PLATS: By checking this box you acknowledge that due to the passage of HB3167 the City no longer has flexibility with regard to its approval process, and failure to address any of staff's comments by the date provided on the Development Calendar will result in the denial of your case.

OWNER/APPLICANT/AGENT INFORMATION [PLEASE PRINT/CHECK THE PRIMARY CONTACT/ORIGINAL SIGNATURES ARE REQUIRED]

<input type="checkbox"/> Owner	<u>C.D.T. Rockwall 2017</u>	<input type="checkbox"/> Applicant	<u>KPA CONSULTING INC.</u>
Contact Person	<u>PAT ATKINS</u>	Contact Person	<u>PAT ATKINS</u>
Address	<u>3076 Hays Ln.</u>	Address	<u>3076 Hays Ln.</u>
City, State & Zip	<u>Rockwall, Texas 75087</u>	City, State & Zip	<u>Rockwall TX 75087</u>
Phone	<u>972-388-6383</u>	Phone	<u>972-388-6383</u>
E-Mail	<u>KPATATKINS@YAHOO.COM</u>	E-Mail	<u>K.PATATKINS@YAHOO.COM</u>

NOTARY VERIFICATION [REQUIRED]

Before me, the undersigned authority, on this day personally appeared Pat Atkins [Owner] the undersigned, who stated the information on this application to be true and certified the following:

"I hereby certify that I am the owner for the purpose of this application; all information submitted herein is true and correct; and the application fee of \$ 425⁰⁰, to cover the cost of this application, has been paid to the City of Rockwall on this the 17th day of July, 2020. By signing this application, I agree that the City of Rockwall (i.e. "City") is authorized and permitted to provide information contained within this application to the public. The City is also authorized and permitted to reproduce any copyrighted information submitted in conjunction with this application, if such reproduction is associated or in response to a request for public information."

Given under my hand and seal of office on this the 17th day of July, 2020.

Owner's Signature

Notary Public in and for the State of Texas

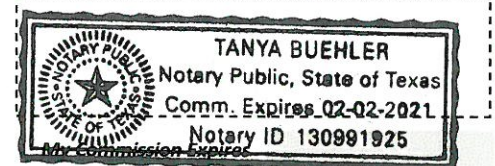



DEVELOPMENT APPLICATION SUBMITTAL REQUIREMENTS

City of Rockwall
Planning and Zoning Department
385 S. Goliad Street
Rockwall, Texas 75087

PLATTING APPLICATION SUBMITTAL REQUIREMENTS [ALL PLAT TYPES]

- PLAT TYPE.
 - MINOR/AMENDING PLAT.
 - MASTER PLAT.
 - PRELIMINARY PLAT.
 - FINAL PLAT.
 - REPLAT.
 - VACATION PLAT.

Staff requires four (4), 18" x 24" copies be submitted at the time the application is submitted. See *Folding Requirements* in this development packet.

- DIGITAL COPY OF THE PLAT. The following is required with all plat submittals:
 - ONE (1) PDF COPY OF THE PLAT
 - ONE (1) SURVEY BOUNDARY CLOSURE REPORT.

* AFTER APPROVAL STAFF WILL REQUIRE ONE (1) AUTOCAD/ESRI (DWG, DXF, OR SHP FILE FORMAT) FILE

- TREESCAPE PLAN [IF APPLICABLE].
- LANDSCAPE PLAN [IF APPLICABLE].
- APPLICATION AND APPLICATION FEE.

SITE PLAN APPLICATION SUBMITTAL REQUIREMENTS

- PLAN SET. A plan set is composed of the following items:
 - SITE PLAN.
 - LANDSCAPE PLAN.
 - TREESCAPE PLAN.
 - PHOTOMETRIC PLAN.
 - BUILDING ELEVATIONS.

Staff requires the submittal of four (4) complete plan sets and one (1) digital copy in .pdf format with a site plan application. All sheets submitted to staff shall be 24" x 36", arranged into sets, and be folded to a 9" x 12" *Tri-Fold* with the project title or identifier facing out.

- BUILDING MATERIAL SAMPLE BOARD. See the *Material Sample Board Design Guidelines* in this development packet.
- VARIANCE REQUEST LETTER. The letter must indicate the variance being requested, the reason for the variance, and the two (2) required compensatory measures being offered to off-set the variance in accordance with the requirements of the UDC.
- APPLICATION AND APPLICATION FEE.

ZONING CHANGE APPLICATION SUBMITTAL REQUIREMENTS

- LEGAL DESCRIPTION. A legal description consists of written words that delineate a specific piece of real property. A legal description may be a metes and bounds description or, if the property is platted, a copy of the plat may be submitted to verify the lot and block survey system.
- ZONING EXHIBIT OR CONCEPT PLAN. A zoning exhibit is generally a survey, plat, concept plan or other visual description of the property [Specific Use Permit (SUP) exhibits can be a site plan or building elevations; check with staff for prior to submitting an application for what is appropriate]. Staff requires four (4), 24" x 36" copies and one digital copy (PDF preferred) be submitted at the time the application is submitted. All submittals should be folded individually so that the project title or identifier is facing out. *In order to reduce the applicant's costs and to conserve paper, staff may accept other sheet sizes for a submittal if an appropriate scale and level of detail is maintained. Check with staff prior to submitting a small or larger drawing size.*
- LETTER OF EXPLANATION. A letter from the applicant or property owner explaining the purpose of the zoning application.
- APPLICATION AND APPLICATION FEE.

IT IS IMPORTANT TO YOU AS AN APPLICANT TO RETURN A FULLY COMPLETED APPLICATION PACKAGE. INCOMPLETE APPLICATION PACKAGES WILL NOT BE ACCEPTED BY STAFF AND WILL BE RETURNED TO APPLICANTS. DUE TO THE PASSAGE OF HB3167, APPLICATIONS AND APPLICATION PACKAGES WILL ONLY BE ACCEPTED ON THE SUBMITTAL DATE AND EARLY AND/OR LATE APPLICATIONS WILL BE RETURNED.



RockwallPLL

Receipt#: 600

Date: 7/17/2020

City of Rockwall
The New Horizon

Payment Receipt

Invoice #	Case Type	Case Number	Sub Type
	PZZONING	Z2020-031	PZPDDEVPLA

Tender Type / Description	Amount
CHECK- CHECK	425.00
Sub Total:	425.00

Fees:

Fee Codes / Description	Amount
PZPDDEVELO- PZ - PD Development Plan App Fee	424.92
Sub Total:	424.92

Total Amount Due:	424.92
Total Payment:	425.00

Balance:	0.08
----------	------

Received By: agamez

Code: DEFAULT_Recpt600_17_7_2020_agamez

Page: 1 of 1

K.P.A.CONSULTING INC.

3076 HAYS LN.-ROCKWALL,TEXAS 75087-PAT ATKINS-PRESIDENT

7-17-20

RYAN C. MILLER AICP , DAVID GONZALES AICP

DIRECTOR OF PLANNING /CITY OF ROCKWALL

385 S. GOLIAD STREET

ROCKWALL,TEXAS 75087

LETTER OF EXPLANATION

RE: SADDLE STAR SOUTH-14.995 ACRES –OWNER - C.D.T-2017 L.L.C.

ROCKWALL , ROCKWALL COUNTY , TEXAS

DEAR MR. MILLER ,GONZALES

WE ARE THE SAID AUTHORIZED REPRESENTATIVES AND THE OWNER OF THE 14.995 ACRE TRACT IN ROCKWALL, ROCKWALL COUNTY.

WE HEREBY AS AUTHORIZED AGENT, PAT ATKINS PRESIDENT K.P.A. CONSULTING INC., TO PURSUE APPROVAL OF OUR PLANNED DEVELOPMENT REQUEST . OUR REQUEST IS AMENDING THE ADDITIONAL 14.995 ACRES GARAGE ORIENTATION STANDARDS .

THIS ADDITION WILL REPRESENT THE 80'X125' PRODUCT ALL OTHER REQUIREMENTS WITHIN THE ORIGINAL PLANNED DEVELOPMENT WILL REMAIN THE SAME.

GARAGES IN PD-79 TRACT B -80'S, MINIMUM FRONT YARD SETBACK SHALL BE 25', A MINIMUM OF 30% OF THE GARAGES MAYBE CONFIGURED IN A FRONT ENTRY CONFIGURATION (i.e. allowing the garages to be flush with the front façade of the primary structure) . A MINIMUM OF 70% OF THE LOTS SHALL BE ORIENTED IN TRADITIONAL ONE(1)-CAR AND OR TWO(2) CAR ORIENTED IN A TRADITIONAL SWING(OR J-SWING) CONFIGURATION

SINCERELY

Pat Atkins

PAT ATKINS-PRESIDENT-KPA

NO.	DIRECTION	DISTANCE
L1	N 89°35'44" E	50.00'
L2	N 07°38'27" W	40.00'
L3	S 89°38'05" W	34.29'

STONE CREEK SF, LTD
VOLUME 5011, PAGE 9

CITY OF ROCKWALL
STONE CREEK PHASE VI
CABINET I, PAGE 161

FEATHERSTONE
DRIVE
CABINET I, N.
PAGE 33

JOHN KING BOULEVARD
(APPARENT 120' RIGHT-OF-WAY)

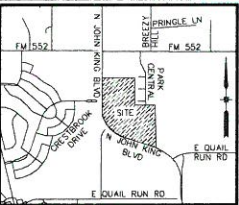

VICINITY MAP
NOT TO SCALE

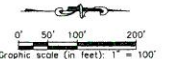

NOTE:
DETENTION TO BE PROVIDED PER CITY OF ROCKWALL
DRAINAGE SPECIFICATIONS AND STANDARDS

- PHASING DATA**
- PHASE ONE ~ 66 LOTS
 - PHASE TWO ~ 77 LOTS
 - PHASE THREE ~ 33 LOTS
 - COMMON AREA/H.O.A. ~ 7 LOTS

**SADDLE STAR SOUTH STATEMENT OF SERVICE
MASTER PLAT
01/27/2020**

THE SITE CURRENTLY DRAINS OVERLAND TO THE THOMPSON
BRANCH TO THE NORTH OF THE PROPOSED DEVELOPMENT NEAR
WHERE IT CROSSES UNDER JOHN KING BOULEVARD. DETENTION
AND/OR RETENTION WILL BE UTILIZED TO CONTROL THE FLOW.

**14.995 ACRES PD APPLICATION AMENDMENT,
GARAGE MODIFICATION IN SUBJECT AREA**

LAND USE DATA

TOTAL AREA ~ 70.408 ACRES / 3,068,972 SQ. FT.
TOTAL OPEN SPACE ~ 14,220 ACRES / 618,438 SQ. FT.
LOT TYPE A ~ 70' x 125'
LOT TYPE B ~ 80' x 125'
TOTAL LOTS ~ 178
DENSITY ~ 2.48 DWELLING UNITS / ACRE
ZONED PLANNED DEVELOPMENT DISTRICT NO. 79

MASTER PLAT/OPEN SPACE PLAN
SADDLE STAR SOUTH
PLANNED DEVELOPMENT DISTRICT 79
70.408 ACRES SITUATED IN THE
P.B. HARRISON SURVEY, ABSTRACT No. 97
CITY OF ROCKWALL
ROCKWALL COUNTY, TEXAS

ENGINEERING CONCEPTS & DESIGN L.P.
ENGINEERING / SURVEYING / PROJECT MANAGEMENT
201 WINDCO CIRCLE, SUITE 200 WYLLIE, TX 75096
(972) 941-8400

DEVELOPER
K P A CONSULTING, INC.
3076 SIXTY NINE ROCKWALL, TEXAS 75087
FAX: 972-388-6388

OWNERS

- SADDLE STAR SOUTH HOLDINGS LLC
2200 HOURS AVENUE
SUITE 4000W
DALLAS, TEXAS 75201
- CITY OF ROCKWALL/2017 LLC
6525 F.M. 2015
KAUFMAN, TEXAS 75142
- GWENOLYN REED
3078 HAYS LANE
ROCKWALL, TEXAS 75087

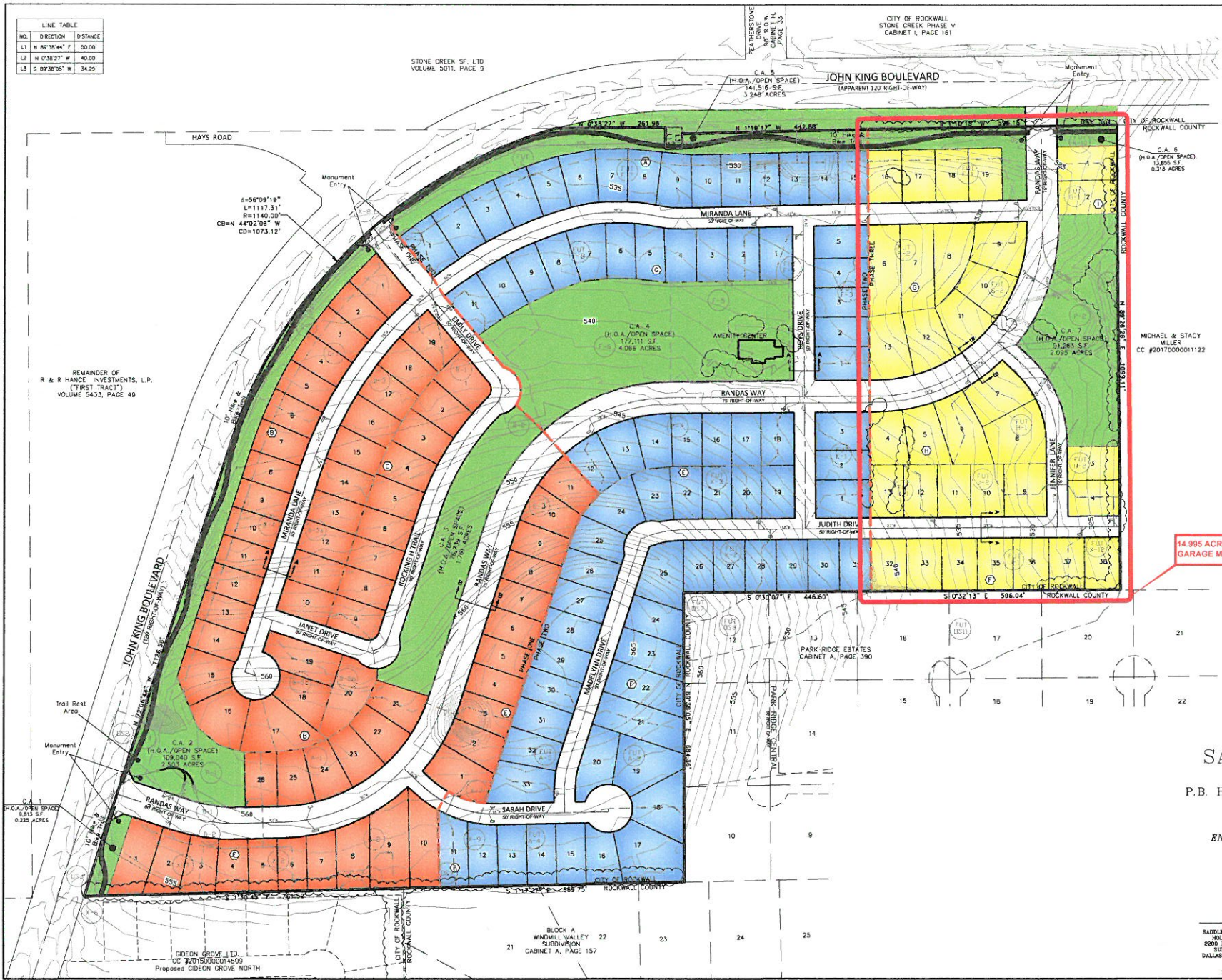

REMAINDER OF
R & R HANCE INVESTMENTS, L.P.
("FIRST TRACT")
VOLUME 5433, PAGE 49

MICHAEL & STACY
MILLER
CC #2017000001122

GIDEON GROVE LTD.
CC #2015000001409
Proposed GIDEON GROVE NORTH

BLOCK A
WINDMILL VALLEY
SUBDIVISION
CABINET A, PAGE 157

PARK RIDGE ESTATES
CABINET A, PAGE 390

NO.	DIRECTION	DISTANCE
L1	N 89°36'44" E	50.00'
L2	N 0°36'27" W	40.60'
L3	S 89°36'56" W	34.29'

STONE CREEK SF, LTD
VOLUME 5011, PAGE 9

FEATHERSTONE
DRIVE
CABINET N,
PAGE 33

CITY OF ROCKWALL
STONE CREEK PHASE VI
CABINET L, PAGE 161

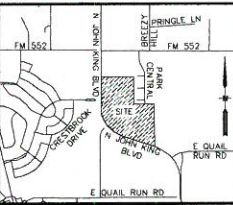

0' 50' 100' 200'
Graphic scale (in feet): 1" = 100'

NOTE:
ATTENTION TO BE PROVIDED PER CITY OF ROCKWALL
DRAINAGE SPECIFICATIONS AND STANDARDS

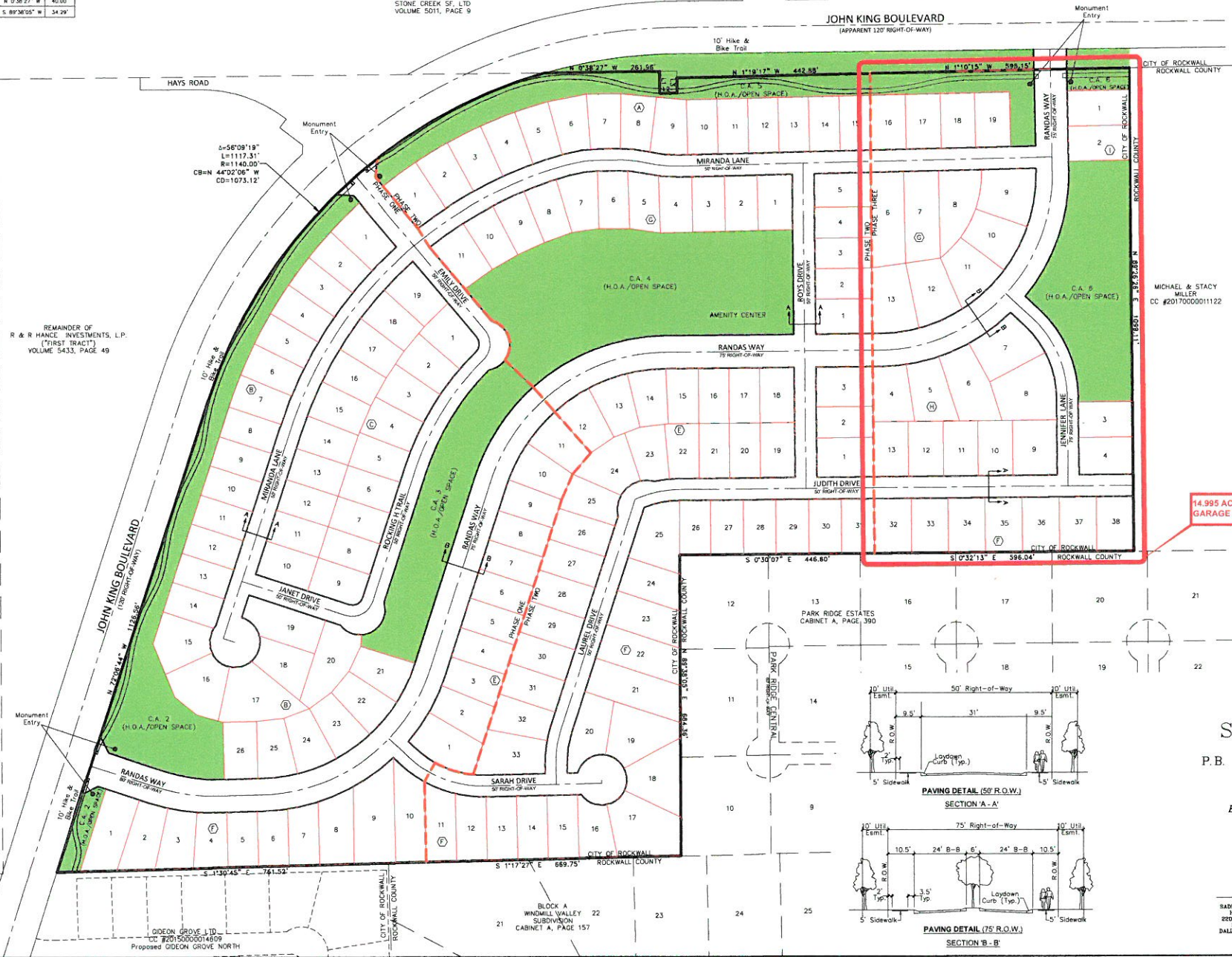

MICHAEL & STACY
MILLER
CC #2017000001122

14.995 ACRES PD APPLICATION AMENDMENT,
GARAGE MODIFICATION IN SUBJECT AREA

LAND USE DATA
TOTAL AREA - 70.408 ACRES / 3,066,972 SQ. FT.
TOTAL OPEN SPACE - 4,220 ACRES / 619,436 SQ. FT.
TYPICAL LOT SIZE - 70' x 120'
TOTAL LOTS - 176
DENSITY - 2.40 DWELLING UNITS / ACRE

CONCEPT PLAN
SADDLE STAR SOUTH
70.408 ACRES SITUATED IN THE
P.B. HARRISON SURVEY, ABSTRACT No. 97
CITY OF ROCKWALL
ROCKWALL COUNTY, TEXAS

ENGINEERING CONCEPTS & DESIGN L.P.
ENGINEERING / SURVEYING / PROJECT MANAGEMENT
201 WINDCO CIRCLE, SUITE 200 MYLER, TX 75086
(972) 941-5400

DEVELOPER
K P A CONSULTING, INC.
3076 BAYS LAKE ROCKWALL, TEXAS 75087
PAT ATKINS: 972-388-8348

OWNERS

SADDLE STAR SOUTH HOLDINGS LLC 2900 BROS AVENUE SOUTH 4200 W DALLAS, TEXAS 75201	CITY ROCKWALL/2017 LLC 6625 P.M. 2015 KADOPKA, TEXAS 75142	GWINDOLYN REED 3078 HAYS LANE ROCKWALL, TEXAS 75087
---	--	---

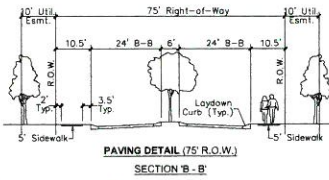
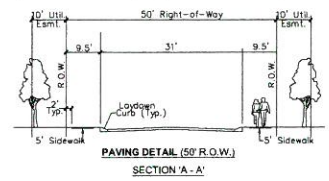

EXHIBIT B
CONCEPT PLAN



Example Elevations



Example Elevations



Example Elevations



Example Floorplan (2 Car Swing w/ 1 Car Front Facing)

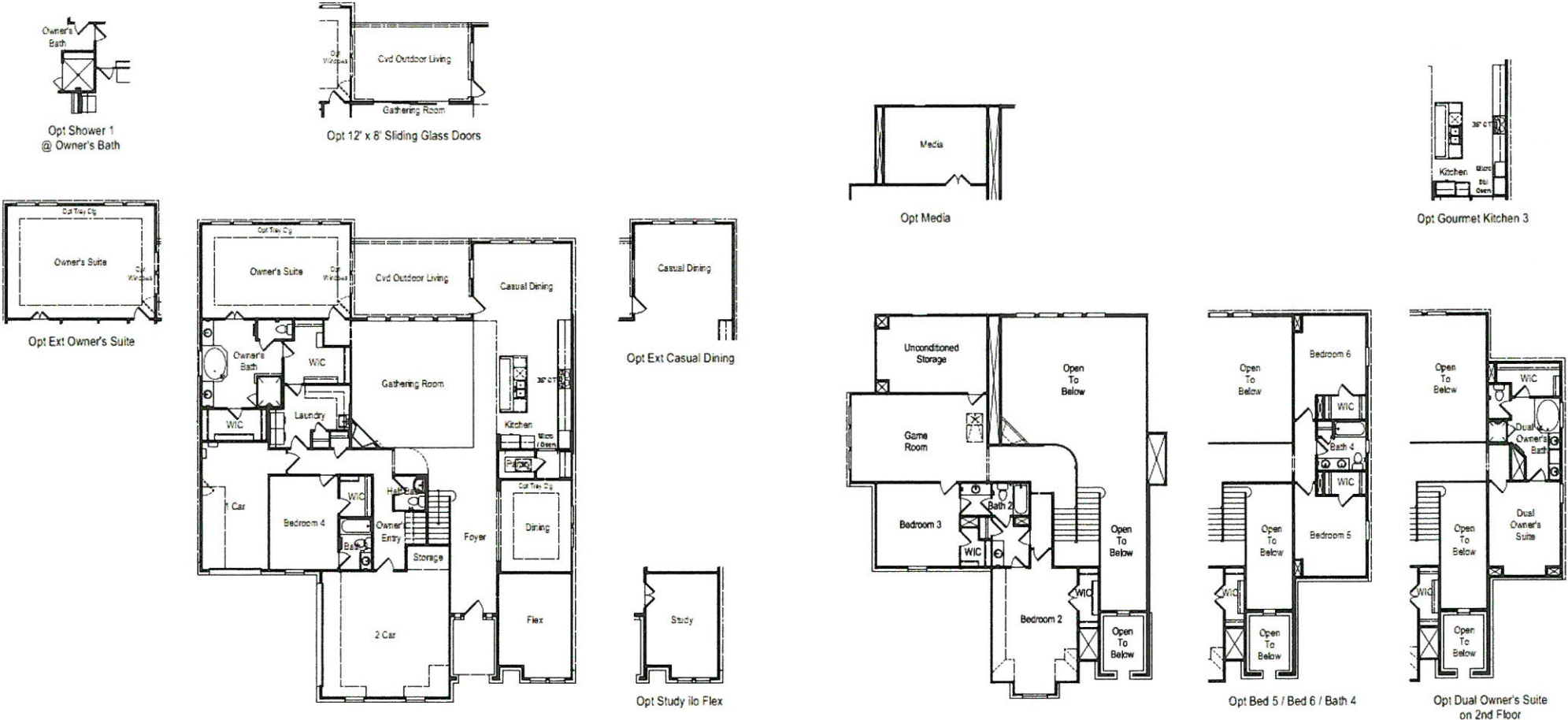

FIRST FLOOR/OPTIONS

SECOND FLOOR/OPTIONS

Example Floorplan (Flush 3 Car Tandem w/ Front Porch)

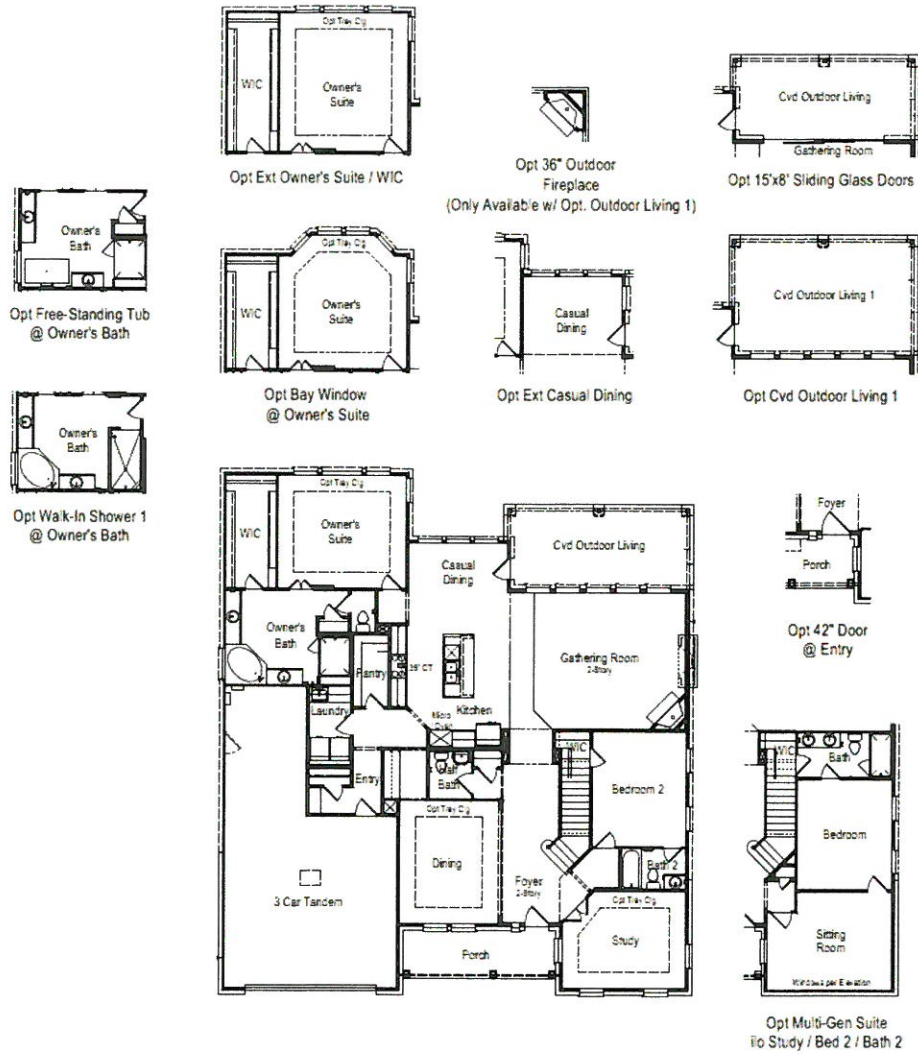

FIRST FLOOR/OPTIONS

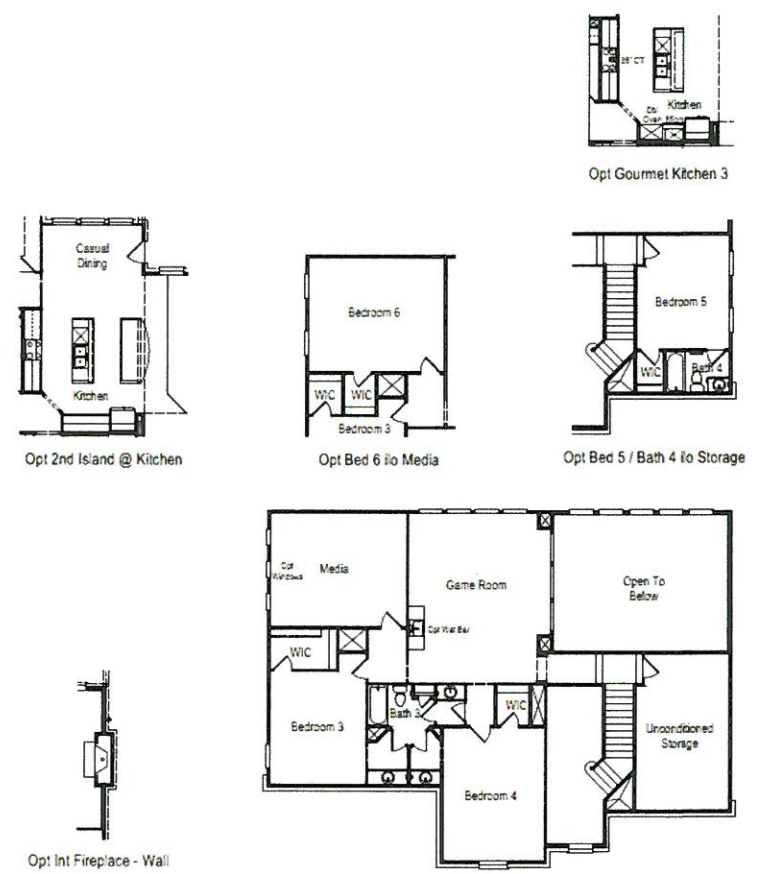

SECOND FLOOR/OPTIONS

Example Floorplan (Slight Recess Front Facing 3-Car Tandem)

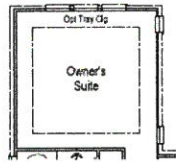

Opt Ext Owner's Suite

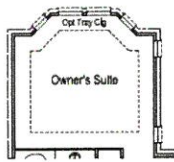

Opt Bay Window @ Owner's Suite



Opt Gourmet Kitchen 3



Opt 6'x8' Sliding Glass Door At Dining

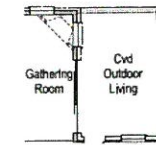

Opt 9'x8' Sliding Glass Doors At Gathering Room



Opt 12'x8 Sliding Glass Doors At Gathering Room
-Not Available w/ mt. Fireplace - Corner

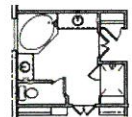

Opt Drop-in Corner Tub @ Owner's Suite



Opt Gourmet Kitchen 2



Opt Media

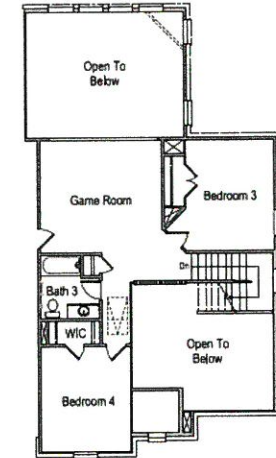

Opt Bed 5 / Bath 4
Not Available with Media Option



Opt Alt Laundry Layout includes Cabinets

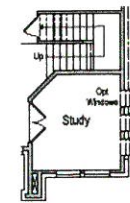
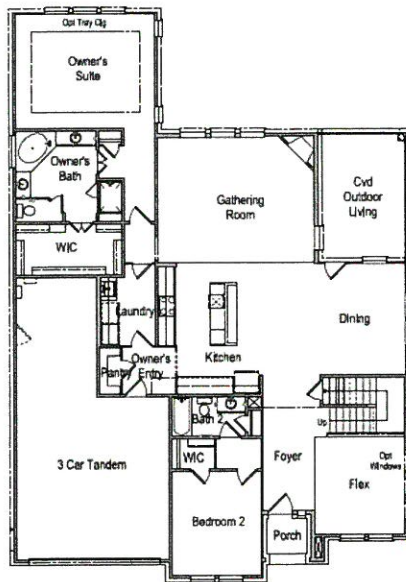

Opt Study flo Flex

FIRST FLOOR/OPTIONS

Opt Bed 5 / Bath 4
Not Available with Media Option

SECOND FLOOR/OPTIONS

CITY OF ROCKWALL

ORDINANCE NO. 19-40

AN ORDINANCE OF THE CITY COUNCIL OF THE CITY OF ROCKWALL, TEXAS, AMENDING THE UNIFIED DEVELOPMENT CODE [*ORDINANCE NO. 04-38*] OF THE CITY OF ROCKWALL, AS HERETOFORE AMENDED, SO AS TO FURTHER AMEND PLANNED DEVELOPMENT DISTRICT 79 (PD-79) [*ORDINANCE NO. 16-39*] FOR THE PURPOSE OF AMENDING THE DEVELOPMENT STANDARDS AND CONCEPT PLAN ON A 70.408-ACRE TRACT OF LAND, ZONED PLANNED DEVELOPMENT DISTRICT 79 (PD-79) FOR SINGLE FAMILY 8.4 (SF-8.4) DISTRICT LAND USES, BEING IDENTIFIED AS TRACTS 1, 1-03, 1-5 & 2-03 OF THE P. B. HARRISON SURVEY, ABSTRACT NO. 97, CITY OF ROCKWALL, ROCKWALL COUNTY, TEXAS AND MORE FULLY DESCRIBED HEREIN BY *EXHIBIT 'A'*; PROVIDING FOR SPECIAL CONDITIONS; PROVIDING FOR A PENALTY OF FINE NOT TO EXCEED THE SUM OF TWO THOUSAND DOLLARS (\$2,000.00) FOR EACH OFFENSE; PROVIDING FOR A SEVERABILITY CLAUSE; PROVIDING FOR A REPEALER CLAUSE; PROVIDING FOR AN EFFECTIVE DATE.

WHEREAS, the City has received a request by Pat Atkins of KPA Consulting, Inc. on behalf of the owners Gwen Reed, Saddle Star South Holdings, LLC, and CDT Rockwall/2017, LLC for the purpose of amending Planned Development District 79 (PD-79) [*Ordinance No. 16-39*] in order to change the development standards and concept plan for a 70.408-acre tract of land identified as Tracts 1, 1-03, 1-5 & 2-03 of the P. B. Harrison Survey, Abstract No. 97, City of Rockwall, Rockwall County, Texas, zoned Planned Development District 79 (PD-79) for Single Family 8.4 (SF-8.4) District land uses, situated within the SH-205 By-Pass Overlay (SH-205 BY OV) District, generally located east of the intersection of Featherstone Drive and John King Boulevard, and more fully described in *Exhibit 'A'* of this ordinance, which hereinafter shall be referred to as the *Subject Property* and incorporated by reference herein; and

WHEREAS, the Planning and Zoning Commission of the City of Rockwall and the governing body of the City of Rockwall in compliance with the laws of the State of Texas and the ordinances of the City of Rockwall have given the requisite notices by publication and otherwise, and have held public hearings and afforded a full and fair hearing to all property owners generally and to all persons interested in and situated in the affected area, and in the vicinity thereof, and the governing body in the exercise of its legislative discretion, has concluded that Planned Development District 79 [*Ordinance No. 16-39*] and the Unified Development Code [*Ordinance No. 04-38*] should be amended as follows:

NOW, THEREFORE, BE IT ORDAINED BY THE CITY COUNCIL OF THE CITY OF ROCKWALL, TEXAS:

Section 1. That the approval of this ordinance shall supersede all requirements stipulated in *Ordinance No. 16-39*;

Section 2. That the *Subject Property* shall be used only in the manner and for the purposes authorized by this Planned Development District Ordinance and the Unified Development Code [*Ordinance No. 04-38*] of the City of Rockwall as heretofore amended, as amended herein by granting this zoning change, and as maybe amended in the future;

Section 3. That development of the *Subject Property* shall generally be in accordance with the *Planned Development Concept Plan*, described in *Exhibit 'B'* of this ordinance, attached hereto and incorporated herein by reference as *Exhibit 'B'*, which is deemed hereby to be a condition of approval of the amended zoning classification for the *Subject Property*;

Section 4. That development of the *Subject Property* shall generally be in accordance with the *Development Standards*, described in *Exhibit 'C'* of this ordinance, attached hereto and incorporated herein by reference as *Exhibit 'C'*, which is deemed hereby to be a condition of approval of the amended zoning classification for the *Subject Property*;

Section 5. That development of the *Subject Property* shall be in conformance with the schedule listed below (*except as set forth below with regard to simultaneous processing and approvals*).

- (a) The procedures set forth in the City's subdivision regulations on the date this ordinance is approved by the City, as amended by this ordinance (*including Subsections 5(b) through 5(g) below*), shall be the exclusive procedures applicable to the subdivision and platting of the *Subject Property*.
- (b) The following plans and plats shall be required in the order listed below (*except as set forth below with regard to simultaneous processing and approvals*). The City Council shall act on an application for an *Open Space Master Plan* in accordance with the time period specified in *Section 212.009* of the *Texas Local Government Code*.
 - (1) Open Space Master Plan
 - (2) Master Plat
 - (3) PD Site Plan
 - (4) Preliminary Plat
 - (5) Final Plat
- (c) *Open Space Master Plan.* An *Open Space Master Plan* for the *Subject Property*, prepared in accordance with this ordinance and consistent with the *Planned Development Concept Plan*, and shall be considered for approval by the City Council following recommendation of the Parks and Recreation Board.
- (d) *Master Plat.* A *Master Plat* for the *Subject Property* shall be submitted and shall identify the proposed timing of each phase of the proposed development. A *Master Plat* application may be processed by the City concurrently with a *Open Space Master Plan* for the development.
- (e) *PD Site Plan.* A *PD Site Plan* covering all of the *Subject Property* shall be submitted and shall identify all site/landscape/hardscape plan(s) for all open space, neighborhood parks, trail systems, street buffers and entry features. A *PD Site Plan* application may be processed by the City concurrently with a *Preliminary Plat* application for the development.
- (f) *Preliminary Plat.* A *Preliminary Plat* covering all of the *Subject Property* shall be submitted and shall include a *Treescape Plan*. A *Preliminary Plat* application may be processed by the City concurrently with a *PD Site Plan* application for the development.
- (g) *Final Plat.* Prior to the issuance of any building permits, a *Final Plat*, conforming to the *Preliminary Plat*, for all of the *Subject Property* shall be submitted for approval.

Section 6. That any person, firm, or corporation violating any of the provisions of this ordinance shall be deemed guilty of a misdemeanor and upon conviction shall be punished by a penalty of fine not to exceed the sum of *Two Thousand Dollars* (\$2,000.00) for each offense and each and every day such offense shall continue shall be deemed to constitute a separate offense;

Section 7. That if any section, paragraph, or provision of this ordinance or the application of that section, paragraph, or provision to any person, firm, corporation or situation is for any reason judged invalid, the adjudication shall not affect any other section, paragraph, or provision of this ordinance or the application of any other section, paragraph or provision to any other person, firm, corporation or situation, nor shall adjudication affect any other section, paragraph, or provision of the Unified Development Code, and the City Council declares that it would have adopted the valid portions and applications of the ordinance without the invalid parts and to this end the provisions for this ordinance are declared to be severable;

Section 8. The standards in this ordinance shall control in the event of a conflict between this ordinance and any provision of the Unified Development Code or any provision of the City Code, ordinance, resolution, rule, regulation, or procedure that provides a specific standard that is different from and inconsistent with this ordinance. References to zoning district regulations or other standards in the Unified Development Code (including references to the *Unified Development Code*), and references to overlay districts, in this ordinance or any of the Exhibits hereto are those in effect on the date this ordinance was passed and approved by the City Council of the City of Rockwall, Texas;

Section 9. That this ordinance shall take effect immediately from and after its passage and the publication of the caption of said ordinance as the law in such cases provides;

PASSED AND APPROVED BY THE CITY COUNCIL OF THE CITY OF ROCKWALL, TEXAS, THIS THE 4TH DAY OF NOVEMBER, 2019.

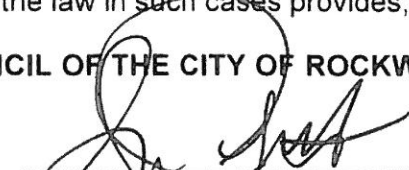

Jim Pruitt, Mayor

ATTEST:



Kristy Cole, City Secretary

APPROVED AS TO FORM:

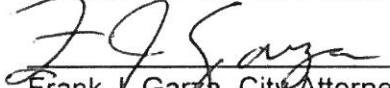

Frank J. Garza, City Attorney

1st Reading: 10-21-2019

2nd Reading: 11-04-2019



Exhibit 'A':
Legal Description and Survey

TRACT 1:

BEING 44.292 acres of land situated in the P. B. Harrison Survey, Abstract No. 97, Rockwall County, Texas, and being part of two tracts of land, the "First Tract" being a called 32.5 acres and the "Second Tract" being a called 32 acres, described in a Special Warranty Deed to R & R Hance Investments, LP., recorded as Instrument No. 2008-00396963 and in Volume 5433, Page 49 of the Deed Records of Rockwall County, Texas (DRRCT), SAVE AND EXCEPT the called "Parcel 16 (Parts 1 and 2)" conveyed to the City of Rockwall, recorded as Instrument No. 2007-00380919 and in Volume 5124, Page 210 (DRRCT), and being more particularly described as follows:

BEGINNING at a 1/2" capped iron rod stamped, "6081," found for corner in the northeasterly right-of-way line of John King Boulevard (120' right-of-way) at the common north corner of said "Part 1" of Parcel 16 and called "Parcel 15" conveyed to the City of Rockwall, recorded as Instrument No. 2009-00424601 and in Volume 5951, Page 84 (DRRCT), said point also being in the common line of said "First Tract" and a called 29.185 acre tract of land conveyed to Gideon Grove Ltd., recorded as Instrument No. 20150000014609 of the Official Public Records of Rockwall County, Texas;

THENCE North 72°06'44" West along the common northeasterly line of said John King Boulevard and said Part 1, a distance of 1,126.56 feet to a point for corner at the beginning of a tangent curve to the right, having a radius of 1,140.00 feet and a chord which bears North 44° 02' 06" West, a distance of 1,073.12-feet;

THENCE in the northwesterly direction along said curve to the right, and last mentioned common line, through a central angle of 56°09'19", an arc distance of 1,117.31-feet to a 1/2" iron rod with a yellow cap stamped, "RPLS 3963," set for corner at the end of said curve and at the most northerly corner of said Part 1;

THENCE North 00°38'27" West continuing along the east right-of-way line of said John King Boulevard, a distance of 261.96 feet to a "PK" nail set for corner at the southwest corner of said Part 2;

THENCE North 89°38'44" East along the south line of said Part 2, a distance of 50.00 feet to a 1/2" iron rod with a yellow cap found for the southeast corner thereof;

THENCE North 00°38'27" West along the east line of said Part 2, a distance of 40.00 feet to a 1/2" iron rod with a yellow cap found for the northeast corner thereof in the north line of said Second Tract and being in the south line of a tract of land conveyed to Randy and Gwen Reed, recorded in Volume 260, Page 1 (DRRCT);

THENCE North 89°38'05" East along the common line of last mentioned tracts, at 1,051.89 feet passing a 1/2" iron rod found for the southeast corner of said Reed tract common to the southwest corner of Park Ridge Estates, an addition to the City of Rockwall, according to the Plat thereof recorded in Cabinet A, Page 390 of the Plat Records of Rockwall County, Texas (PRRCT), and continuing along the north line of said Second Tract and the south line of said Park Ridge Estates, a total distance of 1,736.25 feet to a 3/8" iron rod found for the common east corner thereof, and being in the west line of Block A of Windmill Valley Subdivision, an addition to the City of Rockwall, according to the Plat thereof recorded in Cabinet A, Page 157 (PRRCT);

THENCE South 01°17'27" East along the common line of said Second Tract and said Block A, a distance of 669.75 feet to a 1/2" iron rod found for the southwest corner of said Block A, and being the northwest corner of said 29.185 acre tract;

THENCE South 01°30'45" East along the west line of said 29.185-acre tract and partially along the east lines of said First Tract and said Second Tract, a distance of 761.52 feet to the PLACE OF BEGINNING and Containing 44.292 acres, or 1,929,345 square feet, of land.

Exhibit 'A':
Legal Description and Survey

TRACT 2:

BEING 11.121 acres of land situated in the P. B. Harrison Survey, Abstract No. 97, Rockwall County, Texas, and being all of a called 11.126 acre tract of land described in a Warranty Deed with Vendor's Lien to Randy Reed and wife, Gwen Reed, recorded in Volume 260, Page 1 of the Deed Records of Rockwall County, Texas (DRRCT), and being more particularly described as follows:

BEGINNING at a 1/2" iron rod found for corner near the edge of an asphalt surface in the east margin of Hays Road, said point being the common west corner of said Reed tract and a tract of land conveyed to Stephen L. Branch and Judy C. Branch, recorded in Volume 234, Page 527 (DRRCT);

THENCE North 89°26'12" East along the common line of last mentioned tracts, a distance of 1,092.52-feet to a 1/2" iron rod found for the common east corner thereof, and being in the west line of Park Ridge Estates, an addition to the City of Rockwall, according to the Plat thereof recorded in Cabinet A, Page 390 of the Plat Records of Rockwall County, Texas (PRRCT);

THENCE South 00°30'07" East along the common line of said Reed tract and said Park Ridge Estates, a distance of 446.60 feet to a 1/2" iron rod found for the common south corner thereof, and being in the north line of a called 32 acre tract described, in a Special Warranty Deed to R & R Hance Investments, L.P., as "Second Tract," recorded as Instrument No. 2008-00396963 and in Volume 5433, Page 49 (DRRCT);

THENCE South 89°38'05" West along the common line of said Second Tract and said Reed tract, a distance of 1,086.19-feet to a 1/2" iron rod found at the southwest corner of said Reed tract and being in the east margin of said Hays Road;

THENCE North 01°19'17" West along the west line of said Reed tract and the east line of said Hays Road, a distance of 442.88-feet to the PLACE OF BEGINNING and Containing 11.121-acres, or 484,450 square feet, of land.

TRACT 3:

BEING 14.955 acres of land situated in the P.B. Harrison Survey, Abstract No. 97, Rockwall County, Texas, and all of a called 15.00 acre tract of land described in a Warranty Deed to Steve L. Branch and wife Judy C. Branch, recorded in Volume 234, Page 527 of the Deed Records of Rockwall County, Texas (DRRCT), and being more particularly described as follows:

BEGINNING at a 1/2" iron rod found for corner in the original Hays Road at the common west corner of said 15.00 acre tract and a tract of land described in a deed to Randy and Gwen Reed, recorded in Volume 260, Page 1 (DRRCT);

THENCE North 01°10'15" West, continuing along and within Hays Road and with the west line of said 15.00 acre Branch tract, a distance of 596.15 feet, to a 1/2" iron rod found for corner at the northwest corner thereof, common to the southwest corner of a called 15.00 acre tract of land described in a deed to Gerald Glen Cox and wife Rosalba Cox, recorded in Volume 3295 Page 9, (DRRCT);

THENCE North 89°26'26" East, along the common line of last mentioned tracts, a distance of 1,099.11 feet, to a point for corner at the common east corner thereof, and also being in the west line of Park Ridge Estates, an addition to the City of Rockwall, according to the Plat thereof recorded in Cabinet A, Page 390 of the Plat Records of Rockwall County, Texas (PRRCT), from which a 1/2" iron rod with a yellow cap stamped "5034" bears South 68°26'26" West, a distance of 0.18 feet;

Exhibit 'A':
Legal Description and Survey

THENCE South 00°32'13" East, along the common line of said Branch tract and said Park Ridge Estates, a distance of 596.04 feet, to a 1/2" iron rod found for corner at the southeast corner thereof, common to the northeast corner of said Reed tract;

THENCE South 89°26'12" West, along the common line of last mentioned tracts, a distance of 1,092.52 feet to PLACE OF BEGINNING and Containing 653,191 square feet, or 14.995 acres of land.

Exhibit 'B': Concept Plan

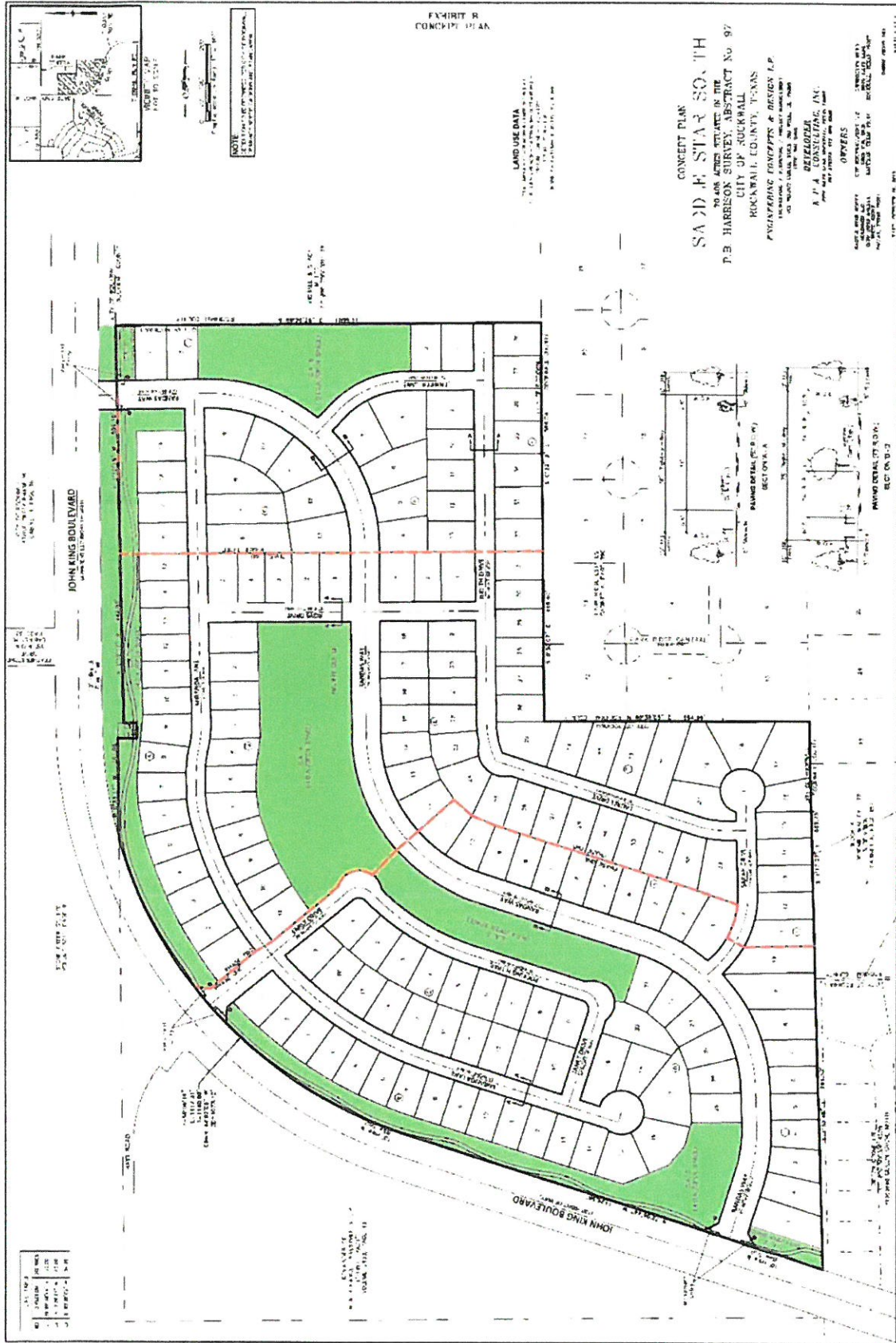

Exhibit 'C':
Development Standards

Development Standards.

1. *Permitted Uses.* Unless specifically provided by this Planned Development ordinance, only those uses permitted within the Single Family 8.4 (SF-8.4) District, as stipulated by the *Permissible Use Charts* contained in Article IV, *Permissible Uses*, of the Unified Development Code (UDC), are allowed on the *Subject Property*.
2. *Lot Composition and Layout.* The lot layout and composition shall generally conform to the *Concept Plan* depicted in *Exhibit 'B'* and stated in *Table 1*, which is as follows:

Table 1: Lot Composition

Lot Type	Minimum Lot Size (FT)	Minimum Lot Size (SF)	Dwelling Units (#)	Dwelling Units (%)
A	70' x 125'	8,750 SF	143	78.41%
B	80' x 125'	10,000 SF	33	21.59%
<i>Maximum Permitted Units:</i>			176	100.00%

3. *Density and Dimensional Requirements.* Unless specifically provided by this Planned Development ordinance, the development standards stipulated by the Single Family 8.4 (SF-8.4) District, as specified by Article V, *District Development Standards*, of the Unified Development Code are applicable to all development on the *Subject Property*. The maximum permissible density for the *Subject Property* shall not exceed 2.50 dwelling units per gross acre of land; however, in no case should the proposed development exceed 176 units. All lots shall conform to the standards depicted in *Table 2*, which is as follows:

Table 2: Lot Dimensional Requirements

	Lot Type >	
	A	B
<i>Minimum Lot Width</i> ⁽¹⁾	70'	80'
<i>Minimum Lot Depth</i>	125'	125'
<i>Minimum Lot Area</i>	8,750 SF	10,000 SF
<i>Minimum Front Yard Setback</i> ^{(2) & (5)}	20'	20'
<i>Minimum Side Yard Setback</i>	5'	5'
<i>Minimum Side Yard Setback (Adjacent to a Street)</i> ^{(2) & (5)}	10'	10'
<i>Minimum Length of Driveway Pavement</i>	25'	25'
<i>Maximum Height</i> ⁽³⁾	30'	30'
<i>Minimum Rear Yard Setback</i> ⁽⁴⁾	20'	20'
<i>Minimum Area/Dwelling Unit (SF)</i>	2,700 SF	2,700 SF
<i>Maximum Lot Coverage</i>	65%	65%
<i>Permitted Encroachment into Required Setbacks</i> ⁽⁵⁾	Allowed	Allowed

General Notes:

- 1: The minimum lot width shall be measured at the *Front Yard Building Setback*.
- 2: The location of the *Front Yard Building Setback* as measured from the front property line.
- 3: The *Maximum Height* shall be measured to the eave or top plate (whichever is greater) of the single-family home.
- 4: As measured from the rear yard property line.
- 5: Sunrooms, porches, stoops, bay windows, balconies, masonry clad chimneys, eaves and similar architectural features may encroach beyond the *Front Yard Building Setback* by up to ten (10) feet for any property; however, the encroachment shall not exceed five (5) feet on *Side Yard Setbacks (Adjacent to a Street)* and shall not encroach into public right-of-way [a *Sunroom* is an enclosed room no more than 15-feet in width that has glass on at least 50% of each of the encroaching faces].

4. *Building Standards.* All development shall adhere to the following building standards:

Exhibit 'C':
Development Standards

- (a) *Masonry Requirement.* The minimum masonry requirement for the exterior façades of all buildings shall be 90%. For the purposes of this ordinance, the masonry requirement shall be limited to full width brick, natural stone, and cast stone. Cementaceous fiberboard horizontal lap-siding (e.g. *HardiBoard* or *Hardy Plank*) and, stucco (i.e. *three [3] part stucco* or a comparable -- to be determined by staff) may be used for up to 50% of the masonry requirement; however, stucco (i.e. *three [3] part stucco* or a comparable -- to be determined by staff) shall be permitted through a Specific Use Permit (SUP) only.
 - (b) *Roof Pitch.* A minimum of an 8:12 roof pitch is required on all structures with the exception of sunrooms and porches, which shall have a minimum of a 4:12 roof pitch.
 - (c) *Garage Orientation.* A minimum of 50% of the garages for the *Type A* lots and 100% of the *Type B* lots shall be oriented in a *traditional swing* (or *j-swing*) configuration. The remainder of garages maybe configured in a front entry configuration with a minimum setback of 20-feet (i.e. *allowing the garage to be flush with the front façade of the primary structure*). In this case the front façade of the primary structure does not include a permitted encroachment (e.g. *a porch, sunroom, etcetera*) allowed in *Table 2* above. All garage configurations that are not front entry shall meet the requirements of Article VI, *Parking and Loading*, of the Unified Development Code.
5. *Anti-Monotony Restrictions.* The development shall adhere to the *Anti-Monotony Matrix* depicted in *Table 3* below (for spacing requirements see the illustration below).

Table 3 : Anti-Monotony Matrix

<i>Lot Type</i>	<i>Minimum Lot Size</i>	<i>Elevation Features</i>
A	70' x 125'	(1), (2), (3), (4)
B	80' x 125'	(1), (2), (3), (4)

- (1) Identical brick blends or paint colors may not occur on adjacent (*side-by-side*) properties along any block face without at least five (5) intervening homes of differing materials on the same side of the street beginning with the adjacent property and six (6) intervening homes of differing materials on the opposite side of the street.
- (2) Front building elevations shall not repeat along any block face without at least five (5) intervening homes of differing appearance on the same side of the street and six (6) intervening homes of differing appearance on the opposite side of the street. The rear elevation of homes backing to open spaces or on John King Boulevard shall not repeat without at least five (5) intervening homes of differing appearance. Homes are considered to have a differing appearance if any of the following two (2) items deviate:
 - (a) Number of Stories
 - (b) Permitted Encroachment Type and Layout
 - (c) Roof Type and Layout
 - (d) Articulation of the Front Façade
- (3) Permitted encroachments (i.e. *porch and sunroom*) elevations shall not repeat or be the same along any block face without at least five (5) intervening homes of sufficient dissimilarity on the same side of the street beginning with the home adjacent to the subject property and six (6) intervening homes beginning with the home on the opposite side of the street.

Exhibit 'C':
Development Standards

- (4) Each phase of the subdivision will allow for a maximum of four (4) compatible roof colors, and all roof shingles shall be an architectural or dimensional shingle (*3-Tab Roofing Shingles are prohibited*).

Illustration 1: Properties line up on the opposite side of the street. Where RED is the subject property.



Illustration 2: Properties do not line up on opposite side of the street. Where RED is the subject property.

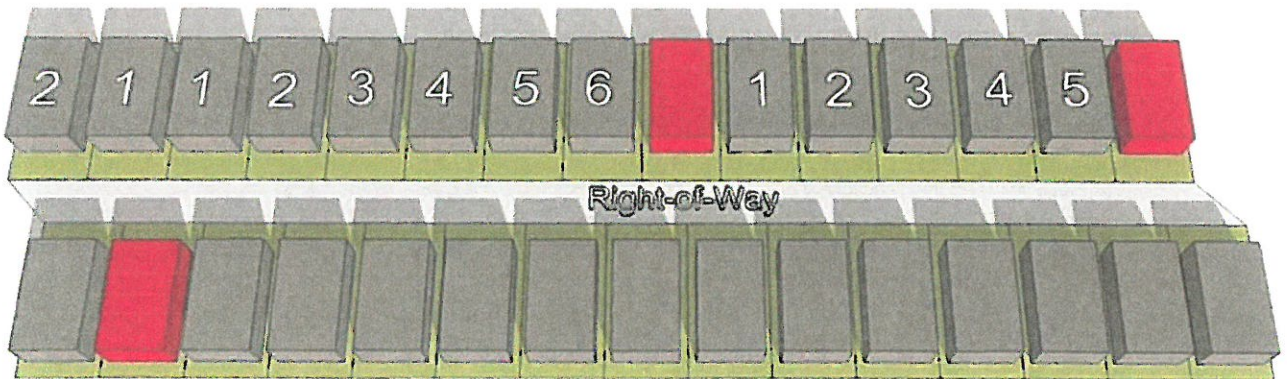

6. **Fencing Standards.** All individual residential fencing and walls shall be architecturally compatible with the design, materials and colors of the primary structure on the same lot, and meet the following standards:
- (a) **Wood Fences.** All wood fences shall be constructed of a standard fencing material (*minimum of ½" thickness or better; spruce fencing will not be allowed*), and use fasteners that are hot dipped galvanized or stainless steel. Wood fences facing onto a street shall be painted and/or stained and sealed with all pickets being placed on the *public side* facing the street. All wood fences shall be smooth-finished, free of burs and splinters, and be a maximum of six (6) feet in height.
 - (b) **Wrought Iron/Tubular Steel.** Lots located along the perimeter of roadways, abutting open spaces, greenbelts and parks shall be required to install a wrought iron or tubular steel fence. Wrought iron/tubular steel fences can be a maximum of six (6) feet in height.
 - (c) **Corner Lots.** Corner lots fences (*i.e. adjacent to the street*) shall provide masonry columns at 45-foot off center spacing that begins at the rear of the property line. A maximum of six (6) foot solid *board-on-board panel* fence constructed utilizing cedar

Exhibit 'C':
Development Standards

fencing shall be allowed between the masonry columns along the side and/or rear lot adjacent to a street. In addition, the fencing shall be setback from the side property line adjacent to a street a minimum of five (5) feet. The property owner shall be required to maintain both sides of the fence.

- (d) *Solid Fences (including Wood Fences)*. All solid fences shall incorporate a decorative top rail or cap detailing into the design of the fence.

7. *Landscape and Hardscape Standards.*

- (1) *Landscape*. Landscaping shall be reviewed and approved with the PD Site Plan. All *Canopy/Shade Trees* planted within this development shall be a minimum of four (4) caliper inches in size and all *Accent/Ornamental/Under-Story Trees* shall be a minimum of four (4) feet in total height. The following tree species are approved for planting within this subdivision:

(a) *Canopy/Shade Trees*. Bald Cypress, Cedar Elm, Texas Red Oak, Homestead Elm, Lace Bark Elm, Alle Elm, Chinese Pistachio, Shumard Oak, Sycamore, and Burr Oak.

(b) *Accent/Ornamental/Under-Story Trees*. Texas Redbud, Eve's Necklace, Mexican Plum, Downy Hawthorn, Crepe Myrtle, Texas Mountain Laurel, Vitex, and Desert Willow.

- (2) *Landscape Buffers*. All landscape buffers and plantings located within the buffers shall be maintained by the Homeowner's Association (HOA).

(a) *Landscape Buffer and Sidewalks (John King Boulevard)*. A minimum of a 50-foot landscape buffer shall be provided along the frontage of John King Boulevard (*outside of and beyond any required right-of-way dedication*), and shall incorporate ground cover, a *built-up* berm and shrubbery along the entire length of the frontage. Berms and shrubbery shall have a minimum height of 30-inches and a maximum height of 48-inches. In addition, three (3) canopy trees and four (4) accent trees shall be planted per 100-feet of linear frontage. The developer shall also be responsible for the construction of a ten (10) foot curvilinear sidewalk situated within the 50-foot landscape buffer adjacent to John King Boulevard.

- (3) *Streetscape Landscaping*. Prior to the issuance of a Certificate of Occupancy (CO), all residential, single family lots situated within the proposed subdivision shall be landscaped with canopy trees from the list stipulated by *Section 7(1)* of this ordinance in the following sizes and proportions:

(i) Two (2), three (3) inch trees measured six (6) inches above the root ball shall be planted in the front yard of an interior lot.

(ii) Two (2), three (3) inch trees measured six (6) inches above the root ball shall be planted in the front yard of a corner lot and two (2), three (3) inch caliper trees shall be planted in the side yard facing the street.

Exhibit 'C':
Development Standards

Note: For the purposes of this section only [i.e. Section 7(3)], the term "front yard" includes the area within the dedicated right-of-way for a parkway immediately adjoining the front yard of the lot.

- (4) *Irrigation Requirements.* Irrigation shall be installed for all required landscaping located within common areas, landscape buffers and/or open space. Irrigation installed in these areas shall be designed by a Texas licensed irrigator or landscape architect and shall be maintained by the Homeowner's Association.
- (5) *Hardscape.* Hardscape plans indicating the location of all sidewalks and trails shall be reviewed and approved with the PD Site Plan.
8. *Street.* All streets (*excluding drives, fire lanes and private parking areas*) shall be built according to City street standards.
9. *Lighting.* Light poles shall not exceed 20-feet in total height (*i.e. base and lighting standard*). All fixtures shall be directed downward and be positioned to contain all light within the development area.
10. *Sidewalks.* At a maximum, all sidewalks adjacent to a street shall begin two (2) feet behind the right-of-way line and be five (5) feet in overall width.
11. *Buried Utilities.* New distribution power-lines required to serve the *Subject Property* shall be placed underground, whether such lines are located internally or along the perimeter of the *Subject Property*, unless otherwise authorized by the City Council. Temporary power-lines constructed across undeveloped portions of the *Subject Property* to facilitate development phasing and looping may be allowed above ground, but shall not be considered *existing lines* at the time the area is developed, and if they are to become permanent facilities, such lines shall be placed underground pursuant to this paragraph. Franchise utilities shall be placed within a ten (10) foot public utility easement behind the sidewalk, between the home and the property line.
12. *Open Space.* The development shall consist of a minimum of 20% open space (*or 14.082-acres*), and generally conform to the *Concept Plan* contained in *Exhibit 'B'* of this ordinance. All open space areas shall be maintained by the Homeowner's Association (HOA).

Continued on Next Page ...

13. *Trail Rest Area.* The developer shall be responsible for the construction of a *Trail Rest Area* that generally conforms to the rest area depicted in *Figure 1 (below)*.

Figure 1: *Trail Rest Area Concept*

Exhibit 'C':
Development Standards

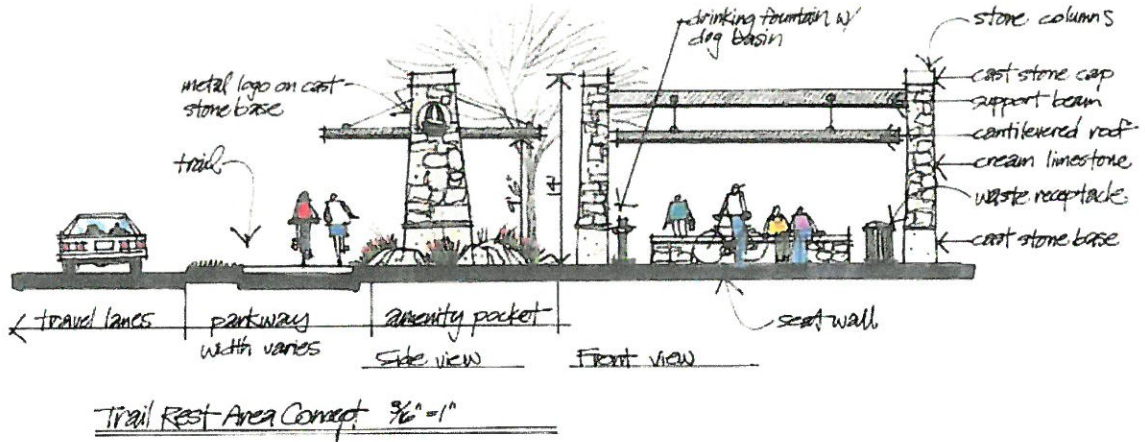

14. *Neighborhood Signage.* Permanent subdivision identification signage shall be permitted at all major entry points for the proposed subdivision. Final design and location of any entry features shall be reviewed and approved with the *PD Site Plan*.
15. *Homeowner's Association (HOA).* A Homeowner's Association shall be created to enforce the restrictions established in accordance with the requirements of Section 38-15 of the Subdivision Regulations contained within the Municipal Code of Ordinances of the City of Rockwall. The HOA shall also maintain all neighborhood parks, trails, open space and common areas, irrigation, landscaping, screening fences associated with this development.
16. *Variances.* The variance procedures and standards for approval that are set forth in the Unified Development Code shall apply to any application for variances to this ordinance.



PLANNING AND ZONING CASE CHECKLIST

City of Rockwall
Planning and Zoning Department
385 S. Goliad Street
Rockwall, Texas 75087

P&Z CASE # 22020-031 P&Z DATE 08/11/20 CC DATE 08/18/20 APPROVED/DENIED
ARCHITECTURAL REVIEW BOARD DATE _____ HPAB DATE _____ PARK BOARD DATE _____

ZONING APPLICATION
<input type="checkbox"/> SPECIFIC USE PERMIT
<input type="checkbox"/> ZONING CHANGE
<input checked="" type="checkbox"/> PD CONCEPT PLAN
<input type="checkbox"/> PD DEVELOPMENT PLAN

SITE PLAN APPLICATION
<input type="checkbox"/> SITE PLAN
<input type="checkbox"/> LANDSCAPE PLAN
<input type="checkbox"/> TREESCAPE PLAN
<input type="checkbox"/> PHOTOMETRIC PLAN
<input type="checkbox"/> BUILDING ELEVATIONS
<input type="checkbox"/> MATERIAL SAMPLES
<input type="checkbox"/> COLOR RENDERING

PLATTING APPLICATION
<input type="checkbox"/> MASTER PLAT
<input type="checkbox"/> PRELIMINARY PLAT
<input type="checkbox"/> FINAL PLAT
<input type="checkbox"/> REPLAT
<input type="checkbox"/> ADMINISTRATIVE/MINOR PLAT
<input type="checkbox"/> VACATION PLAT
<input type="checkbox"/> LANDSCAPE PLAN
<input type="checkbox"/> TREESCAPE PLAN

<input type="checkbox"/> COPY OF ORDINANCE (ORD.# _____)
<input checked="" type="checkbox"/> APPLICATIONS
<input checked="" type="checkbox"/> RECEIPT
<input checked="" type="checkbox"/> LOCATION MAP
<input checked="" type="checkbox"/> HOA MAP
<input checked="" type="checkbox"/> PON MAP
<input type="checkbox"/> FLU MAP
<input type="checkbox"/> NEWSPAPER PUBLIC NOTICE
<input type="checkbox"/> 500-FT. BUFFER PUBLIC NOTICE
<input type="checkbox"/> PROJECT REVIEW
<input type="checkbox"/> STAFF REPORT
<input type="checkbox"/> CORRESPONDENCE
<input type="checkbox"/> COPY-ALL PLANS REQUIRED
<input type="checkbox"/> COPY-MARK-UPS
<input type="checkbox"/> CITY COUNCIL MINUTES-LASERFICHE
<input type="checkbox"/> MINUTES-LASERFICHE
<input type="checkbox"/> PLAT FILED DATE _____
<input type="checkbox"/> CABINET # _____
<input type="checkbox"/> SLIDE # _____
NOTES: _____

ZONING MAP UPDATED _____



DEVELOPMENT APPLICATION

City of Rockwall
Planning and Zoning Department
385 S. Goliad Street
Rockwall, Texas 75087

STAFF USE ONLY

PLANNING & ZONING CASE NO. 2 2020-031

NOTE: THE APPLICATION IS NOT CONSIDERED ACCEPTED BY THE CITY UNTIL THE PLANNING DIRECTOR AND CITY ENGINEER HAVE SIGNED BELOW.

DIRECTOR OF PLANNING: _____

CITY ENGINEER: _____

Please check the appropriate box below to indicate the type of development request [SELECT ONLY ONE BOX]:

Platting Application Fees:

- Master Plat (\$100.00 + \$15.00 Acre)¹
- Preliminary Plat (\$200.00 + \$15.00 Acre)¹
- Final Plat (\$300.00 + \$20.00 Acre)¹
- Replat (\$300.00 + \$20.00 Acre)¹
- Amending or Minor Plat (\$150.00)
- Plat Reinstatement Request (\$100.00)

Site Plan Application Fees:

- Site Plan (\$250.00 + \$20.00 Acre)¹
- Amended Site Plan/Elevations/Landscaping Plan (\$100.00)

Zoning Application Fees:

- Zoning Change (\$200.00 + \$15.00 Acre)¹
- Specific Use Permit (\$200.00 + \$15.00 Acre)¹
- PD Development Plans (\$200.00 + \$15.00 Acre)¹

Other Application Fees:

- Tree Removal (\$75.00)
- Variance Request (\$100.00)

Notes:

¹: In determining the fee, please use the exact acreage when multiplying by the per acre amount. For requests on less than one acre, round up to one (1) acre.

PROPERTY INFORMATION [PLEASE PRINT]

Address 3076 Hays Ln.

Subdivision Saddle Star South Lot _____ Block _____

General Location East of John Kille and South of FM 552

ZONING, SITE PLAN AND PLATTING INFORMATION [PLEASE PRINT]

Current Zoning Planned Dev PD-79 Current Use Residential- PD-79

Proposed Zoning Planned Dev. District Proposed Use Residential- PD

Acreage 14.995 Lots [Current] 33 Lots [Proposed] 33

SITE PLANS AND PLATS: By checking this box you acknowledge that due to the passage of HB3167 the City no longer has flexibility with regard to its approval process, and failure to address any of staff's comments by the date provided on the Development Calendar will result in the denial of your case.

OWNER/APPLICANT/AGENT INFORMATION [PLEASE PRINT/CHECK THE PRIMARY CONTACT/ORIGINAL SIGNATURES ARE REQUIRED]

<input type="checkbox"/> Owner	<u>C.D.T. Rockwall 2017</u>	<input type="checkbox"/> Applicant	<u>KPA CONSULTING INC.</u>
Contact Person	<u>PAT ATKINS</u>	Contact Person	<u>PAT ATKINS</u>
Address	<u>3076 Hays Ln.</u>	Address	<u>3076 Hays Ln.</u>
City, State & Zip	<u>Rockwall, Texas 75087</u>	City, State & Zip	<u>Rockwall TX 75087</u>
Phone	<u>972-388-6383</u>	Phone	<u>972-388-6383</u>
E-Mail	<u>KPATATKINS@YAHOO.COM</u>	E-Mail	<u>KPATATKINS@YAHOO.COM</u>

NOTARY VERIFICATION [REQUIRED]

Before me, the undersigned authority, on this day personally appeared Pat Atkins [Owner] the undersigned, who stated the information on this application to be true and certified the following:

"I hereby certify that I am the owner for the purpose of this application; all information submitted herein is true and correct; and the application fee of \$ 425⁰⁰, to cover the cost of this application, has been paid to the City of Rockwall on this the 17th day of July, 2020. By signing this application, I agree that the City of Rockwall (i.e. "City") is authorized and permitted to provide information contained within this application to the public. The City is also authorized and permitted to reproduce any copyrighted information submitted in conjunction with this application, if such reproduction is associated or in response to a request for public information."

Given under my hand and seal of office on this the 17th day of July, 2020.

Owner's Signature

Notary Public in and for the State of Texas

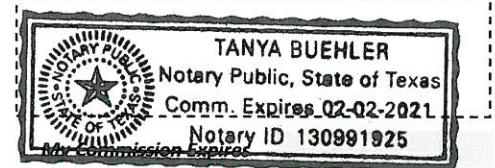



Z2020-031- AMENDMENT TO PD-79
ZONING - LOCATION MAP =

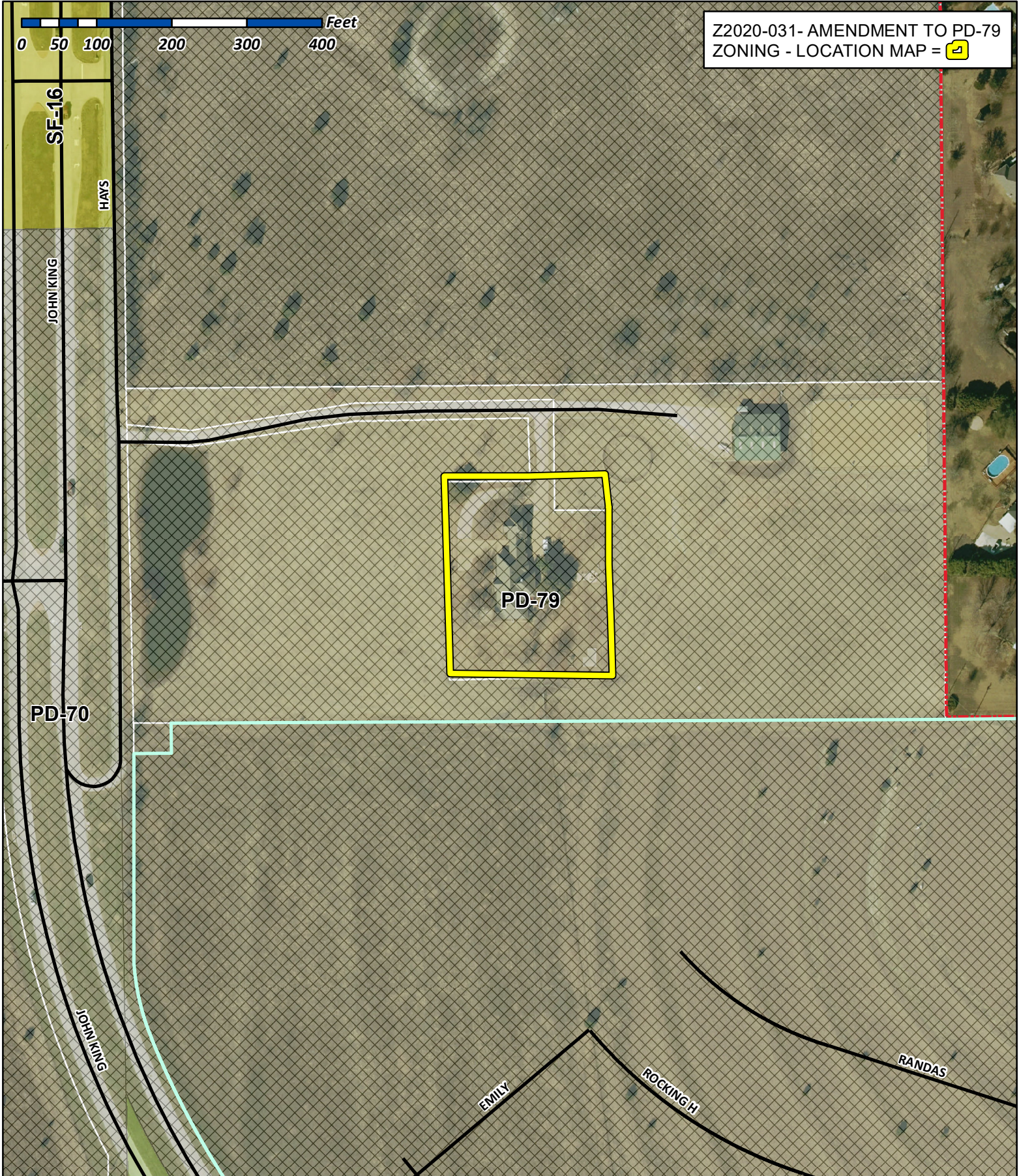

City of Rockwall

Planning & Zoning Department
385 S. Goliad Street
Rockwall, Texas 75032
(P): (972) 771-7745
(W): www.rockwall.com

The City of Rockwall GIS maps are continually under development and therefore subject to change without notice. While we endeavor to provide timely and accurate information, we make no guarantees. The City of Rockwall makes no warranty, express or implied, including warranties of merchantability and fitness for a particular purpose. Use of the information is the sole responsibility of the user.

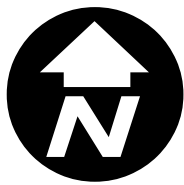



City of Rockwall

Planning & Zoning Department
385 S. Goliad Street
Rockwall, Texas 75087
(P): (972) 771-7745
(W): www.rockwall.com

The City of Rockwall GIS maps are continually under development and therefore subject to change without notice. While we endeavor to provide timely and accurate information, we make no guarantees. The City of Rockwall makes no warranty, express or implied, including warranties of merchantability and fitness for a particular purpose. Use of the information is the sole responsibility of the user.

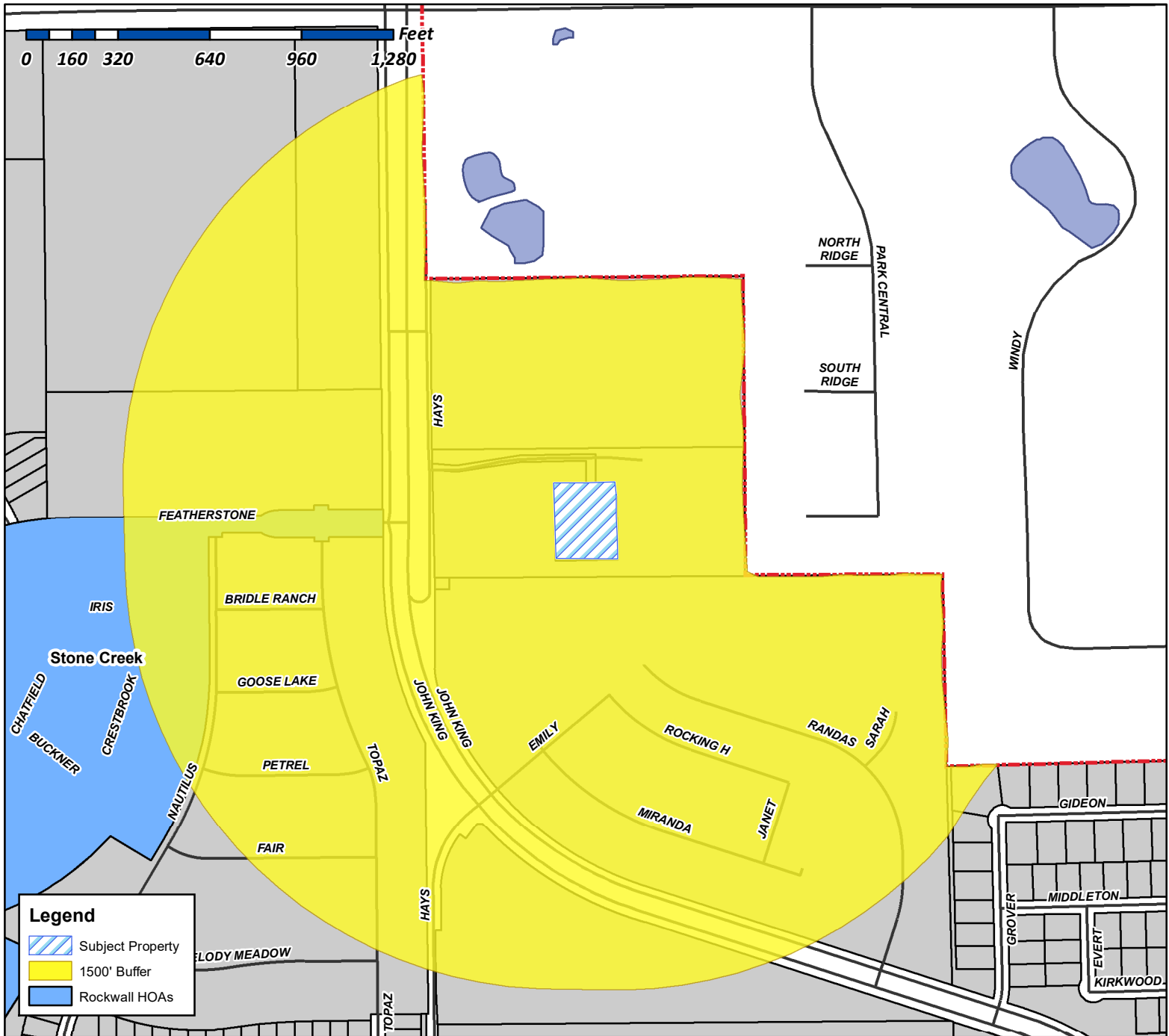
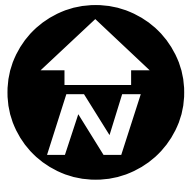

Case Number: Z2020-031
Case Name: PD Amendment for PD-79
Case Type: Zoning
Zoning: Planned Development District 79 (PD-79)
Case Address: 3076 Hays Lane

Date Created: 7/22/2020
For Questions on this Case Call (972) 771-7745

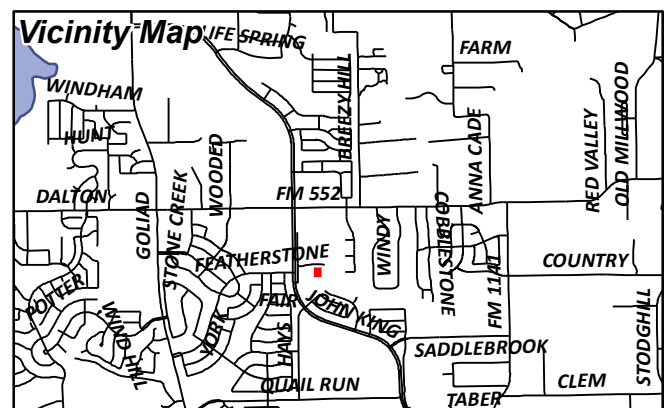



City of Rockwall

Planning & Zoning Department
385 S. Goliad Street
Rockwall, Texas 75087
(P): (972) 771-7745
(W): www.rockwall.com

The City of Rockwall GIS maps are continually under development and therefore subject to change without notice. While we endeavor to provide timely and accurate information, we make no guarantees. The City of Rockwall makes no warranty, express or implied, including warranties of merchantability and fitness for a particular purpose. Use of the information is the sole responsibility of the user.

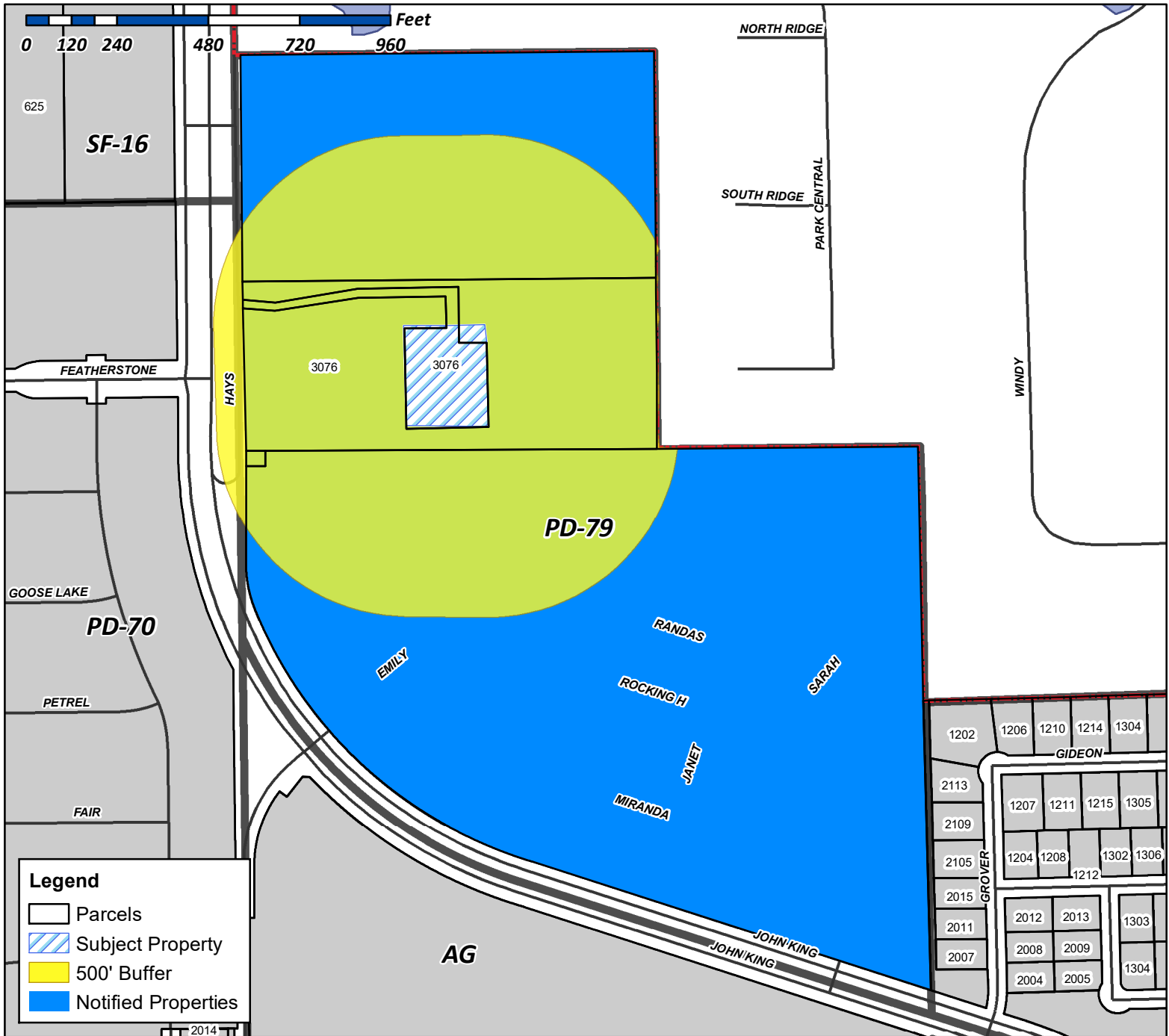

Case Number: Z2020-031
Case Name: PD Amendment for PD-79
Case Type: Zoning
Zoning: Planned Development District 79 (PD-79)
Case Address: 3076 Hays Lane

Date Created: 7/22/2020
 For Questions on this Case Call (972) 771-7745

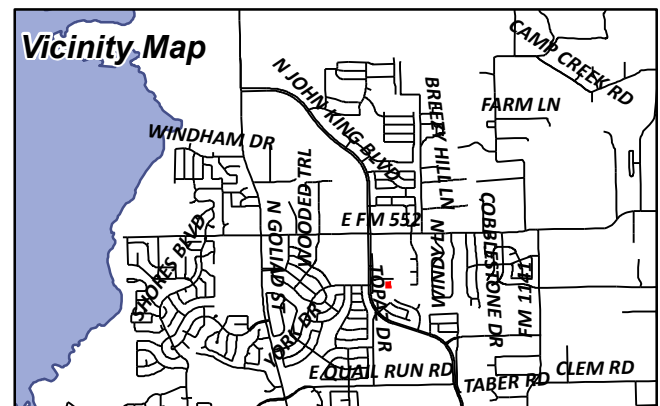

PACESETTER HOMES LLC
14400 THE LAKES BLVD BUILDING C SUITE 200
AUSTIN, TX 78660

CITY OF ROCKWALL
205 W RUSK ST
ROCKWALL, TX 75087

REED GWENDOLYN
3076 HAYS LN
ROCKWALL, TX 75087

CURRENT RESIDENT
625 FM552
ROCKWALL, TX 75087

CDT ROCKWALL/2017 LLC
6925 FM 2515
KAUFMAN, TX 75142

PUBLIC NOTICE



CITY OF ROCKWALL
PLANNING AND ZONING DEPARTMENT
PHONE: (972) 771-7745
EMAIL: PLANNING@ROCKWALL.COM

Property Owner and/or Resident of the City of Rockwall:

You are hereby notified that the City of Rockwall Planning and Zoning Commission and City Council will consider the following application:

Case No. Z2020-031: Zoning Amendment for Planned Development District 79 (PD-79)

Hold a public hearing to discuss and consider a request by Pat Atkins of KPA Consulting, Inc. on behalf of the owners C. D. T. Rockwall 2017, LLC for the approval of a Zoning Amendment to Planned Development District 79 (PD-79) [Ordinance No. 16-39] for the purpose of amending the development standards contained in Ordinance No. 16-39 for a 70.408-acre tract of land identified as Tracts 1, 1-03, 1-5 & 2-03 of the P. B. Harrison Survey, Abstract No. 97, City of Rockwall, Rockwall County, Texas, zoned Planned Development District 79 (PD-79) for Single-Family 8.4 (SF-8.4) District land uses, situated within the SH-205 By-Pass Overlay (SH-205 BY-OV) District, located on the north side of John King Boulevard south of Featherstone Drive, and take any action necessary.

For the purpose of considering the effects of such a request, the Planning and Zoning Commission will hold a public hearing on Tuesday, August 11, 2020 at 6:00 PM, and the City Council will hold a public hearing on Monday, August 17, 2020 at 6:00 PM. These hearings will be held in the City Council Chambers at City Hall, 385 S. Goliad Street.

As an interested property owner, you are invited to attend these meetings. If you prefer to express your thoughts in writing please return the form to:

Ryan Miller
Rockwall Planning and Zoning Dept.
385 S. Goliad Street
Rockwall, TX 75087

You may also email your comments to the Planning Department at planning@rockwall.com. If you choose to email the Planning Department please include your name and address for identification purposes.

Your comments must be received by Monday, August 17, 2020 at 4:00 PM to ensure they are included in the information provided to the City Council.

Sincerely,

Ryan Miller, AICP
Director of Planning & Zoning



MORE INFORMATION ON THIS CASE CAN BE FOUND AT: <https://sites.google.com/site/rockwallplanning/development/development-cases>

--- PLEASE RETURN THE BELOW FORM ---

Case No. Z2020-031: Zoning Amendment for Planned Development District 79 (PD-79)

Please place a check mark on the appropriate line below:

- I am in favor of the request for the reasons listed below.
- I am opposed to the request for the reasons listed below.

Four horizontal grey bars for providing reasons for support or opposition.

Name:
Address:

Tex. Loc. Gov. Code, Sec. 211.006 (d) If a proposed change to a regulation or boundary is protested in accordance with this subsection, the proposed change must receive, in order to take effect, the affirmative vote of at least three-fourths of all members of the governing body. The protest must be written and signed by the owners of at least 20 percent of either: (1) the area of the lots or land covered by the proposed change; or (2) the area of the lots or land immediately adjoining the area covered by the proposed change and extending 200 feet from that area.

PLEASE SEE LOCATION MAP OF SUBJECT PROPERTY ON THE BACK OF THIS NOTICE



DEVELOPMENT APPLICATION SUBMITTAL REQUIREMENTS

City of Rockwall
Planning and Zoning Department
385 S. Goliad Street
Rockwall, Texas 75087

PLATTING APPLICATION SUBMITTAL REQUIREMENTS [ALL PLAT TYPES]

- PLAT TYPE.
 - MINOR/AMENDING PLAT.
 - MASTER PLAT.
 - PRELIMINARY PLAT.
 - FINAL PLAT.
 - REPLAT.
 - VACATION PLAT.

Staff requires four (4), 18" x 24" copies be submitted at the time the application is submitted. See *Folding Requirements* in this development packet.

- DIGITAL COPY OF THE PLAT. The following is required with all plat submittals:
 - ONE (1) PDF COPY OF THE PLAT
 - ONE (1) SURVEY BOUNDARY CLOSURE REPORT.

* AFTER APPROVAL STAFF WILL REQUIRE ONE (1) AUTOCAD/ESRI (DWG, DXF, OR SHP FILE FORMAT) FILE

- TREESCAPE PLAN [IF APPLICABLE].
- LANDSCAPE PLAN [IF APPLICABLE].
- APPLICATION AND APPLICATION FEE.

SITE PLAN APPLICATION SUBMITTAL REQUIREMENTS

- PLAN SET. A plan set is composed of the following items:
 - SITE PLAN.
 - LANDSCAPE PLAN.
 - TREESCAPE PLAN.
 - PHOTOMETRIC PLAN.
 - BUILDING ELEVATIONS.

Staff requires the submittal of four (4) complete plan sets and one (1) digital copy in .pdf format with a site plan application. All sheets submitted to staff shall be 24" x 36", arranged into sets, and be folded to a 9" x 12" *Tri-Fold* with the project title or identifier facing out.

- BUILDING MATERIAL SAMPLE BOARD. See the *Material Sample Board Design Guidelines* in this development packet.
- VARIANCE REQUEST LETTER. The letter must indicate the variance being requested, the reason for the variance, and the two (2) required compensatory measures being offered to off-set the variance in accordance with the requirements of the UDC.
- APPLICATION AND APPLICATION FEE.

ZONING CHANGE APPLICATION SUBMITTAL REQUIREMENTS

- LEGAL DESCRIPTION. A legal description consists of written words that delineate a specific piece of real property. A legal description may be a metes and bounds description or, if the property is platted, a copy of the plat may be submitted to verify the lot and block survey system.
- ZONING EXHIBIT OR CONCEPT PLAN. A zoning exhibit is generally a survey, plat, concept plan or other visual description of the property [Specific Use Permit (SUP) exhibits can be a site plan or building elevations; check with staff for prior to submitting an application for what is appropriate]. Staff requires four (4), 24" x 36" copies and one digital copy (PDF preferred) be submitted at the time the application is submitted. All submittals should be folded individually so that the project title or identifier is facing out. *In order to reduce the applicant's costs and to conserve paper, staff may accept other sheet sizes for a submittal if an appropriate scale and level of detail is maintained. Check with staff prior to submitting a small or larger drawing size.*
- LETTER OF EXPLANATION. A letter from the applicant or property owner explaining the purpose of the zoning application.
- APPLICATION AND APPLICATION FEE.

IT IS IMPORTANT TO YOU AS AN APPLICANT TO RETURN A FULLY COMPLETED APPLICATION PACKAGE. INCOMPLETE APPLICATION PACKAGES WILL NOT BE ACCEPTED BY STAFF AND WILL BE RETURNED TO APPLICANTS. DUE TO THE PASSAGE OF HB3167, APPLICATIONS AND APPLICATION PACKAGES WILL ONLY BE ACCEPTED ON THE SUBMITTAL DATE AND EARLY AND/OR LATE APPLICATIONS WILL BE RETURNED.



RockwallPLL

Receipt#: 600

Date: 7/17/2020

City of Rockwall
The New Horizon

Payment Receipt

Invoice #	Case Type	Case Number	Sub Type
	PZZONING	Z2020-031	PZPDDEVPLA

Tender Type / Description	Amount
CHECK- CHECK	425.00
Sub Total:	425.00

Fees:

Fee Codes / Description	Amount
PZPDDEVELO- PZ - PD Development Plan App Fee	424.92
Sub Total:	424.92

Total Amount Due:	424.92
Total Payment:	425.00

Balance:	0.08
----------	------

Received By: agamez

Code: DEFAULT_Recpt600_17_7_2020_agamez

Page: 1 of 1

K.P.A.CONSULTING INC.

3076 HAYS LN.-ROCKWALL,TEXAS 75087-PAT ATKINS-PRESIDENT

7-17-20

RYAN C. MILLER AICP , DAVID GONZALES AICP

DIRECTOR OF PLANNING /CITY OF ROCKWALL

385 S. GOLIAD STREET

ROCKWALL,TEXAS 75087

LETTER OF EXPLANATION

RE: SADDLE STAR SOUTH-14.995 ACRES –OWNER - C.D.T-2017 L.L.C.

ROCKWALL , ROCKWALL COUNTY , TEXAS

DEAR MR. MILLER ,GONZALES

WE ARE THE SAID AUTHORIZED REPRESENTATIVES AND THE OWNER OF THE 14.995 ACRE TRACT IN ROCKWALL, ROCKWALL COUNTY.

WE HEREBY AS AUTHORIZED AGENT, PAT ATKINS PRESIDENT K.P.A. CONSULTING INC., TO PURSUE APPROVAL OF OUR PLANNED DEVELOPMENT REQUEST . OUR REQUEST IS AMENDING THE ADDITIONAL 14.995 ACRES GARAGE ORIENTATION STANDARDS .

THIS ADDITION WILL REPRESENT THE 80'X125' PRODUCT ALL OTHER REQUIREMENTS WITHIN THE ORIGINAL PLANNED DEVELOPMENT WILL REMAIN THE SAME.

GARAGES IN PD-79 TRACT B -80'S, MINIMUM FRONT YARD SETBACK SHALL BE 25', A MINIMUM OF 30% OF THE GARAGES MAYBE CONFIGURED IN A FRONT ENTRY CONFIGURATION (i.e. allowing the garages to be flush with the front façade of the primary structure) . A MINIMUM OF 70% OF THE LOTS SHALL BE ORIENTED IN TRADITIONAL ONE(1)-CAR AND OR TWO(2) CAR ORIENTED IN A TRADITIONAL SWING(OR J-SWING) CONFIGURATION

SINCERELY

Pat Atkins

PAT ATKINS-PRESIDENT-KPA

NO.	DIRECTION	DISTANCE
L1	N 89°36'44" E	50.00'
L2	N 0°36'27" W	40.60'
L3	S 89°36'56" W	34.29'

STONE CREEK SF, LTD
VOLUME 5011, PAGE 9

FEATHERSTONE
DRIVE
CABINET N,
PAGE 33

CITY OF ROCKWALL
STONE CREEK PHASE VI
CABINET L, PAGE 161

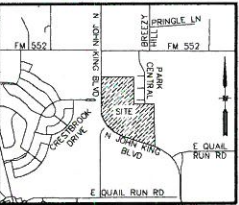

VICINITY MAP
NOT TO SCALE

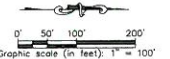

NOTE:
ATTENTION TO BE PROVIDED PER CITY OF ROCKWALL
DRAINAGE SPECIFICATIONS AND STANDARDS

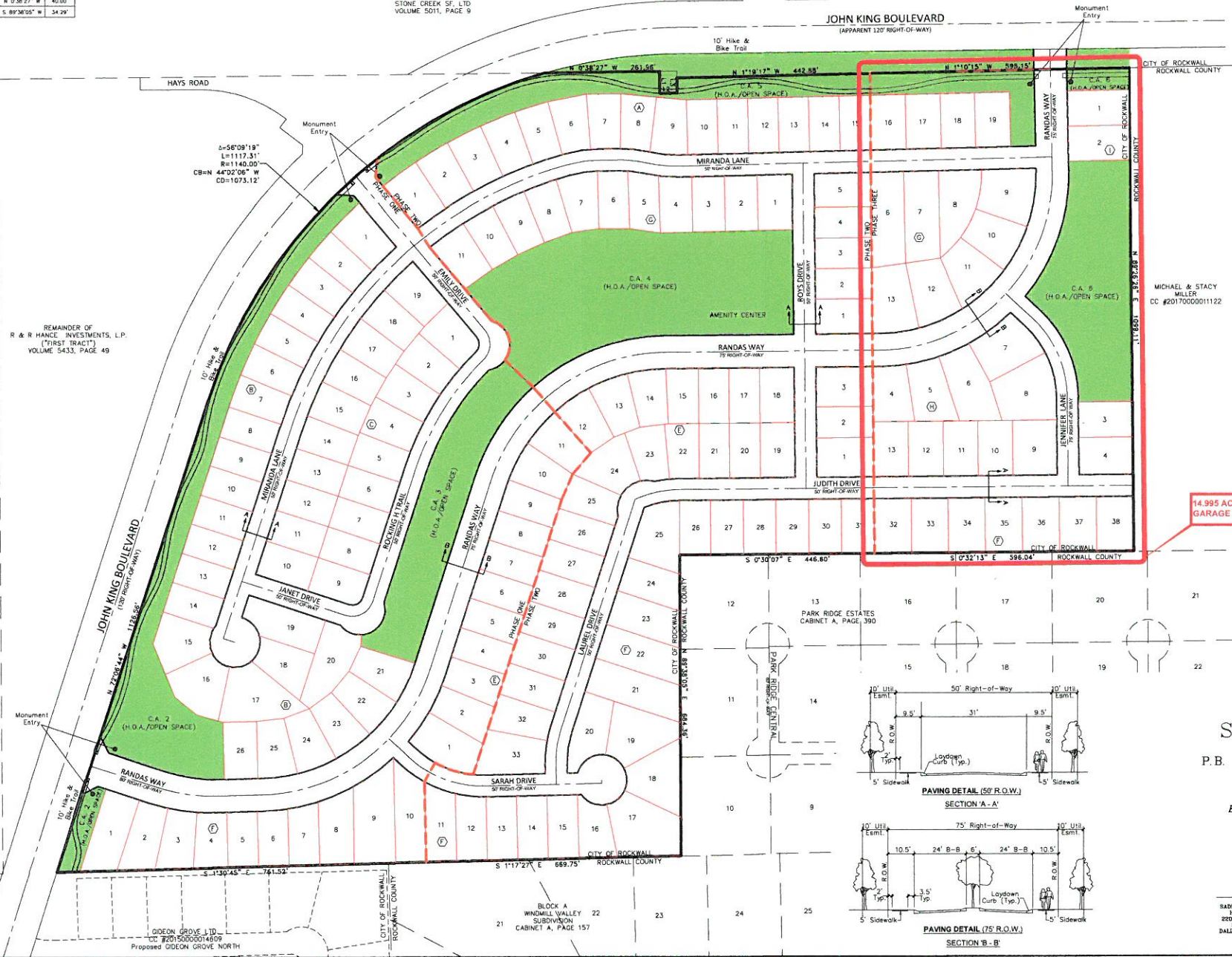

MICHAEL & STACY
MILLER
CC #2017000001122

14.995 ACRES PD APPLICATION AMENDMENT,
GARAGE MODIFICATION IN SUBJECT AREA

LAND USE DATA
TOTAL AREA - 70.408 ACRES / 3,066,972 SQ. FT.
TOTAL OPEN SPACE - 4,220 ACRES / 619,436 SQ. FT.
TYPICAL LOT SIZE - 70' x 120'
TOTAL LOTS - 176
DENSITY - 2.40 DWELLING UNITS / ACRE

CONCEPT PLAN
SADDLE STAR SOUTH
70.408 ACRES SITUATED IN THE
P.B. HARRISON SURVEY, ABSTRACT No. 97
CITY OF ROCKWALL
ROCKWALL COUNTY, TEXAS

ENGINEERING CONCEPTS & DESIGN L.P.
ENGINEERING / SURVEYING / PROJECT MANAGEMENT
201 WINDCO CIRCLE, SUITE 200 MYLER, TX 75086
(972) 941-5400

DEVELOPER
K P A CONSULTING, INC.
3076 BAYS LAKE ROCKWALL, TEXAS 75087
PAT ATKINS: 972-388-8348

OWNERS

SADDLE STAR SOUTH HOLDINGS LLC
2920 BROS AVENUE SOUTH 4200 W DALLAS, TEXAS 75201
CITY ROCKWALL/2017 LLC
6625 P.M. 2015 KADOPKA, TEXAS 75142
GWINDOLYN REED
3078 HAYS LANE ROCKWALL, TEXAS 75087

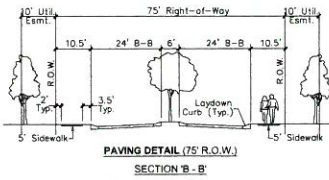
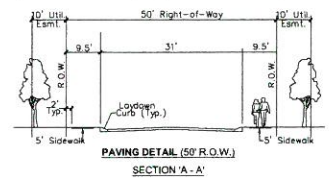

EXHIBIT B
CONCEPT PLAN



Example Elevations



Example Elevations



Example Elevations



Example Floorplan (2 Car Swing w/ 1 Car Front Facing)

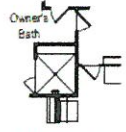

Opt Shower 1 @ Owner's Bath



Opt 12' x 8' Sliding Glass Doors

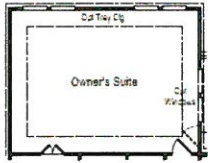

Opt Ext Owner's Suite

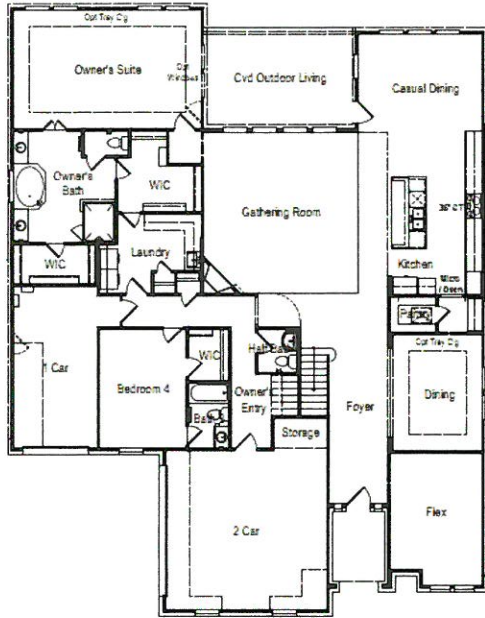

Opt Ext Casual Dining

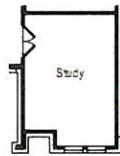

Opt Study into Flex

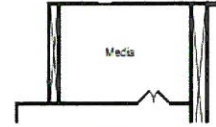

Opt Media

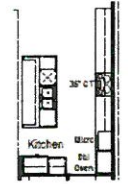

Opt Gourmet Kitchen 3

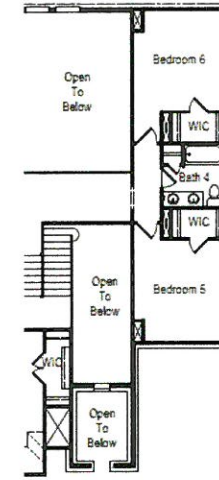
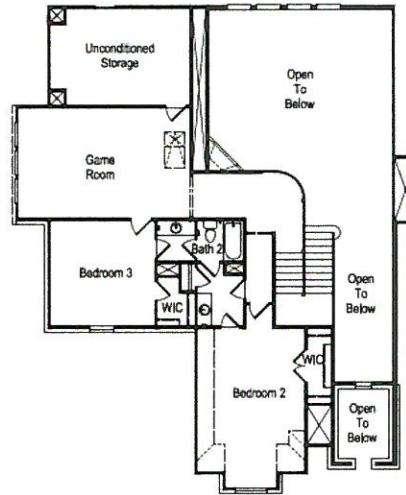

Opt Bed 5 / Bed 6 / Bath 4

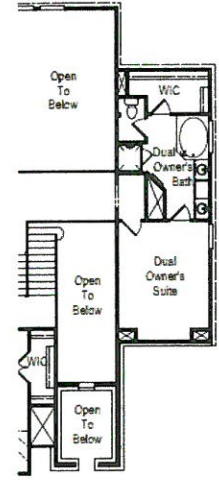

Opt Dual Owner's Suite on 2nd Floor

FIRST FLOOR/OPTIONS

SECOND FLOOR/OPTIONS

07/09/1

Example Floorplan (Flush 3 Car Tandem w/ Front Porch)

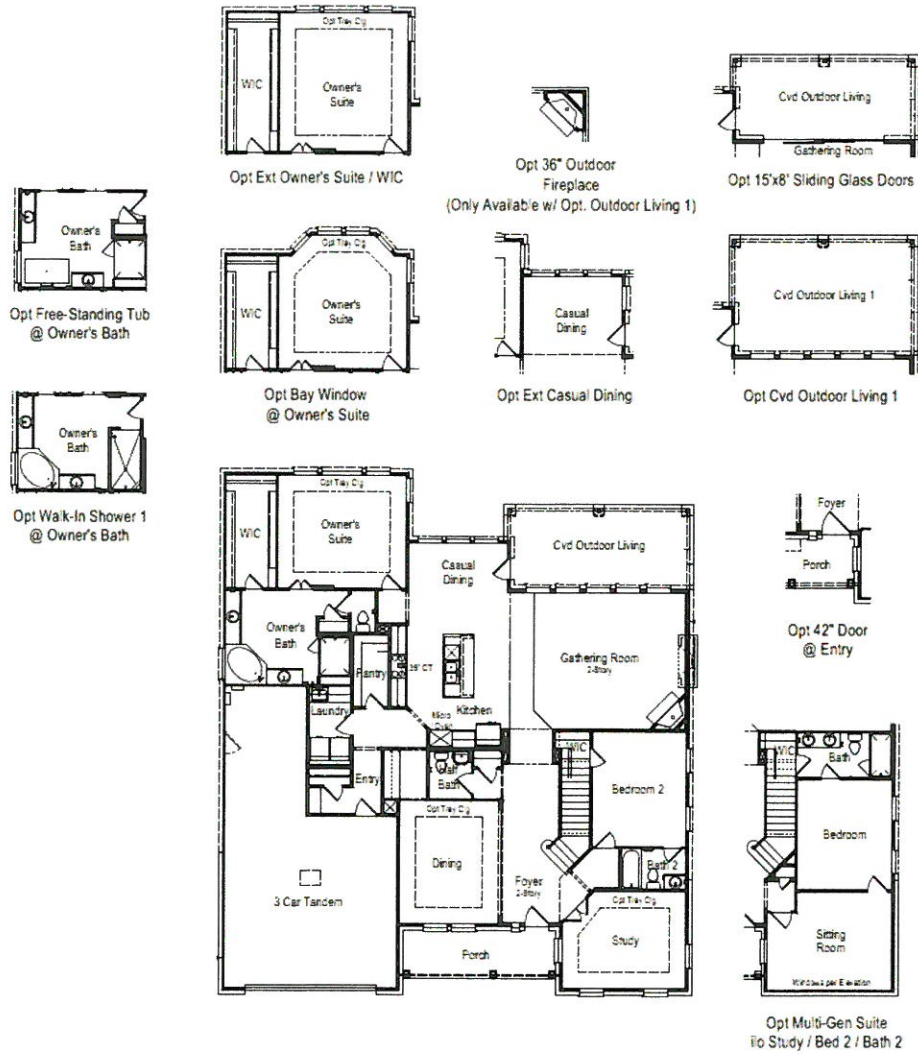

FIRST FLOOR/OPTIONS

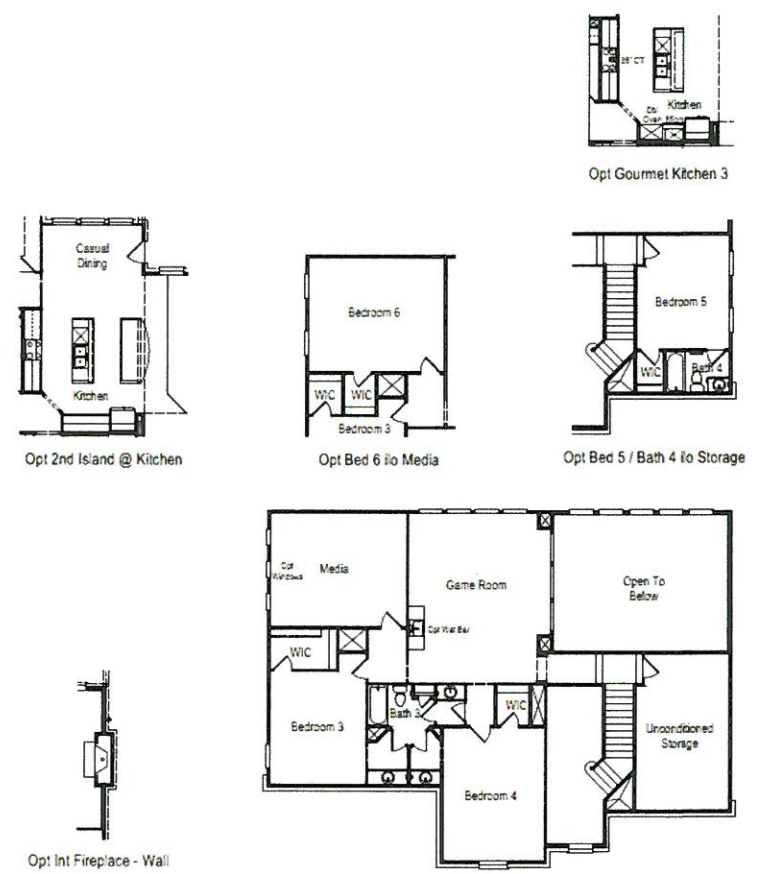

SECOND FLOOR/OPTIONS

Example Floorplan (Slight Recess Front Facing 3-Car Tandem)

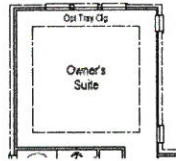

Opt Ext Owner's Suite

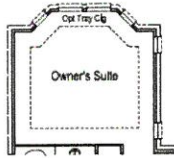

Opt Bay Window @ Owner's Suite



Opt Gourmet Kitchen 3



Opt 6'x8' Sliding Glass Door At Dining

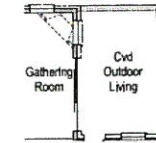

Opt 9'x8' Sliding Glass Doors At Gathering Room



Opt 12'x8' Sliding Glass Doors At Gathering Room
-Not Available w/ mt. Fireplace - Corner



Opt Drop-in Corner Tub @ Owner's Suite



Opt Gourmet Kitchen 2

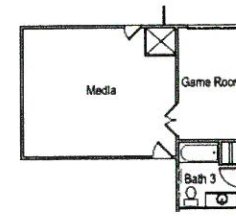

Opt Media

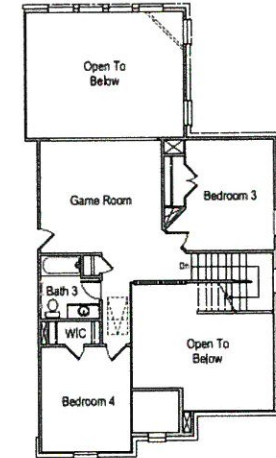

Opt Alt Laundry Layout Includes Cabinets

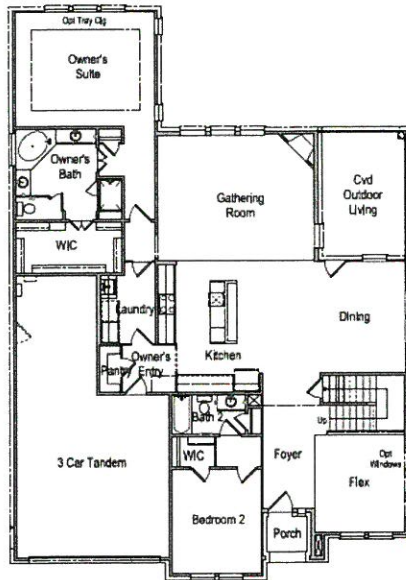

Opt Study I/O Flex



Opt Bed 5 / Bath 4
Not Available with Media Option

FIRST FLOOR/OPTIONS

SECOND FLOOR/OPTIONS

CITY OF ROCKWALL

ORDINANCE NO. 19-40

AN ORDINANCE OF THE CITY COUNCIL OF THE CITY OF ROCKWALL, TEXAS, AMENDING THE UNIFIED DEVELOPMENT CODE [*ORDINANCE NO. 04-38*] OF THE CITY OF ROCKWALL, AS HERETOFORE AMENDED, SO AS TO FURTHER AMEND PLANNED DEVELOPMENT DISTRICT 79 (PD-79) [*ORDINANCE NO. 16-39*] FOR THE PURPOSE OF AMENDING THE DEVELOPMENT STANDARDS AND CONCEPT PLAN ON A 70.408-ACRE TRACT OF LAND, ZONED PLANNED DEVELOPMENT DISTRICT 79 (PD-79) FOR SINGLE FAMILY 8.4 (SF-8.4) DISTRICT LAND USES, BEING IDENTIFIED AS TRACTS 1, 1-03, 1-5 & 2-03 OF THE P. B. HARRISON SURVEY, ABSTRACT NO. 97, CITY OF ROCKWALL, ROCKWALL COUNTY, TEXAS AND MORE FULLY DESCRIBED HEREIN BY *EXHIBIT 'A'*; PROVIDING FOR SPECIAL CONDITIONS; PROVIDING FOR A PENALTY OF FINE NOT TO EXCEED THE SUM OF TWO THOUSAND DOLLARS (\$2,000.00) FOR EACH OFFENSE; PROVIDING FOR A SEVERABILITY CLAUSE; PROVIDING FOR A REPEALER CLAUSE; PROVIDING FOR AN EFFECTIVE DATE.

WHEREAS, the City has received a request by Pat Atkins of KPA Consulting, Inc. on behalf of the owners Gwen Reed, Saddle Star South Holdings, LLC, and CDT Rockwall/2017, LLC for the purpose of amending Planned Development District 79 (PD-79) [*Ordinance No. 16-39*] in order to change the development standards and concept plan for a 70.408-acre tract of land identified as Tracts 1, 1-03, 1-5 & 2-03 of the P. B. Harrison Survey, Abstract No. 97, City of Rockwall, Rockwall County, Texas, zoned Planned Development District 79 (PD-79) for Single Family 8.4 (SF-8.4) District land uses, situated within the SH-205 By-Pass Overlay (SH-205 BY OV) District, generally located east of the intersection of Featherstone Drive and John King Boulevard, and more fully described in *Exhibit 'A'* of this ordinance, which hereinafter shall be referred to as the *Subject Property* and incorporated by reference herein; and

WHEREAS, the Planning and Zoning Commission of the City of Rockwall and the governing body of the City of Rockwall in compliance with the laws of the State of Texas and the ordinances of the City of Rockwall have given the requisite notices by publication and otherwise, and have held public hearings and afforded a full and fair hearing to all property owners generally and to all persons interested in and situated in the affected area, and in the vicinity thereof, and the governing body in the exercise of its legislative discretion, has concluded that Planned Development District 79 [*Ordinance No. 16-39*] and the Unified Development Code [*Ordinance No. 04-38*] should be amended as follows:

NOW, THEREFORE, BE IT ORDAINED BY THE CITY COUNCIL OF THE CITY OF ROCKWALL, TEXAS:

Section 1. That the approval of this ordinance shall supersede all requirements stipulated in *Ordinance No. 16-39*;

Section 2. That the *Subject Property* shall be used only in the manner and for the purposes authorized by this Planned Development District Ordinance and the Unified Development Code [*Ordinance No. 04-38*] of the City of Rockwall as heretofore amended, as amended herein by granting this zoning change, and as maybe amended in the future;

Section 3. That development of the *Subject Property* shall generally be in accordance with the *Planned Development Concept Plan*, described in *Exhibit 'B'* of this ordinance, attached hereto and incorporated herein by reference as *Exhibit 'B'*, which is deemed hereby to be a condition of approval of the amended zoning classification for the *Subject Property*;

Section 4. That development of the *Subject Property* shall generally be in accordance with the *Development Standards*, described in *Exhibit 'C'* of this ordinance, attached hereto and incorporated herein by reference as *Exhibit 'C'*, which is deemed hereby to be a condition of approval of the amended zoning classification for the *Subject Property*;

Section 5. That development of the *Subject Property* shall be in conformance with the schedule listed below (*except as set forth below with regard to simultaneous processing and approvals*).

- (a) The procedures set forth in the City's subdivision regulations on the date this ordinance is approved by the City, as amended by this ordinance (*including Subsections 5(b) through 5(g) below*), shall be the exclusive procedures applicable to the subdivision and platting of the *Subject Property*.
- (b) The following plans and plats shall be required in the order listed below (*except as set forth below with regard to simultaneous processing and approvals*). The City Council shall act on an application for an *Open Space Master Plan* in accordance with the time period specified in *Section 212.009* of the *Texas Local Government Code*.
 - (1) Open Space Master Plan
 - (2) Master Plat
 - (3) PD Site Plan
 - (4) Preliminary Plat
 - (5) Final Plat
- (c) *Open Space Master Plan.* An *Open Space Master Plan* for the *Subject Property*, prepared in accordance with this ordinance and consistent with the *Planned Development Concept Plan*, and shall be considered for approval by the City Council following recommendation of the Parks and Recreation Board.
- (d) *Master Plat.* A *Master Plat* for the *Subject Property* shall be submitted and shall identify the proposed timing of each phase of the proposed development. A *Master Plat* application may be processed by the City concurrently with a *Open Space Master Plan* for the development.
- (e) *PD Site Plan.* A *PD Site Plan* covering all of the *Subject Property* shall be submitted and shall identify all site/landscape/hardscape plan(s) for all open space, neighborhood parks, trail systems, street buffers and entry features. A *PD Site Plan* application may be processed by the City concurrently with a *Preliminary Plat* application for the development.
- (f) *Preliminary Plat.* A *Preliminary Plat* covering all of the *Subject Property* shall be submitted and shall include a *Treescape Plan*. A *Preliminary Plat* application may be processed by the City concurrently with a *PD Site Plan* application for the development.
- (g) *Final Plat.* Prior to the issuance of any building permits, a *Final Plat*, conforming to the *Preliminary Plat*, for all of the *Subject Property* shall be submitted for approval.

Section 6. That any person, firm, or corporation violating any of the provisions of this ordinance shall be deemed guilty of a misdemeanor and upon conviction shall be punished by a penalty of fine not to exceed the sum of *Two Thousand Dollars* (\$2,000.00) for each offense and each and every day such offense shall continue shall be deemed to constitute a separate offense;

Section 7. That if any section, paragraph, or provision of this ordinance or the application of that section, paragraph, or provision to any person, firm, corporation or situation is for any reason judged invalid, the adjudication shall not affect any other section, paragraph, or provision of this ordinance or the application of any other section, paragraph or provision to any other person, firm, corporation or situation, nor shall adjudication affect any other section, paragraph, or provision of the Unified Development Code, and the City Council declares that it would have adopted the valid portions and applications of the ordinance without the invalid parts and to this end the provisions for this ordinance are declared to be severable;

Section 8. The standards in this ordinance shall control in the event of a conflict between this ordinance and any provision of the Unified Development Code or any provision of the City Code, ordinance, resolution, rule, regulation, or procedure that provides a specific standard that is different from and inconsistent with this ordinance. References to zoning district regulations or other standards in the Unified Development Code (including references to the *Unified Development Code*), and references to overlay districts, in this ordinance or any of the Exhibits hereto are those in effect on the date this ordinance was passed and approved by the City Council of the City of Rockwall, Texas;

Section 9. That this ordinance shall take effect immediately from and after its passage and the publication of the caption of said ordinance as the law in such cases provides;

PASSED AND APPROVED BY THE CITY COUNCIL OF THE CITY OF ROCKWALL, TEXAS, THIS THE 4TH DAY OF NOVEMBER, 2019.

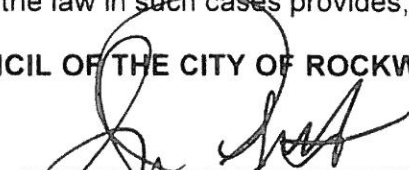

Jim Pruitt, Mayor

ATTEST:



Kristy Cole, City Secretary

APPROVED AS TO FORM:

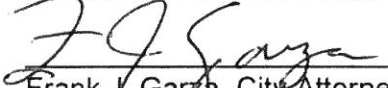

Frank J. Garza, City Attorney

1st Reading: 10-21-2019

2nd Reading: 11-04-2019



Exhibit 'A':
Legal Description and Survey

TRACT 1:

BEING 44.292 acres of land situated in the P. B. Harrison Survey, Abstract No. 97, Rockwall County, Texas, and being part of two tracts of land, the "First Tract" being a called 32.5 acres and the "Second Tract" being a called 32 acres, described in a Special Warranty Deed to R & R Hance Investments, LP., recorded as Instrument No. 2008-00396963 and in Volume 5433, Page 49 of the Deed Records of Rockwall County, Texas (DRRCT), SAVE AND EXCEPT the called "Parcel 16 (Parts 1 and 2)" conveyed to the City of Rockwall, recorded as Instrument No. 2007-00380919 and in Volume 5124, Page 210 (DRRCT), and being more particularly described as follows:

BEGINNING at a 1/2" capped iron rod stamped, "6081," found for corner in the northeasterly right-of-way line of John King Boulevard (120' right-of-way) at the common north corner of said "Part 1" of Parcel 16 and called "Parcel 15" conveyed to the City of Rockwall, recorded as Instrument No. 2009-00424601 and in Volume 5951, Page 84 (DRRCT), said point also being in the common line of said "First Tract" and a called 29.185 acre tract of land conveyed to Gideon Grove Ltd., recorded as Instrument No. 20150000014609 of the Official Public Records of Rockwall County, Texas;

THENCE North 72°06'44" West along the common northeasterly line of said John King Boulevard and said Part 1, a distance of 1,126.56 feet to a point for corner at the beginning of a tangent curve to the right, having a radius of 1,140.00 feet and a chord which bears North 44° 02' 06" West, a distance of 1,073.12-feet;

THENCE in the northwesterly direction along said curve to the right, and last mentioned common line, through a central angle of 56°09'19", an arc distance of 1,117.31-feet to a 1/2" iron rod with a yellow cap stamped, "RPLS 3963," set for corner at the end of said curve and at the most northerly corner of said Part 1;

THENCE North 00°38'27" West continuing along the east right-of-way line of said John King Boulevard, a distance of 261.96 feet to a "PK" nail set for corner at the southwest corner of said Part 2;

THENCE North 89°38'44" East along the south line of said Part 2, a distance of 50.00 feet to a 1/2" iron rod with a yellow cap found for the southeast corner thereof;

THENCE North 00°38'27" West along the east line of said Part 2, a distance of 40.00 feet to a 1/2" iron rod with a yellow cap found for the northeast corner thereof in the north line of said Second Tract and being in the south line of a tract of land conveyed to Randy and Gwen Reed, recorded in Volume 260, Page 1 (DRRCT);

THENCE North 89°38'05" East along the common line of last mentioned tracts, at 1,051.89 feet passing a 1/2" iron rod found for the southeast corner of said Reed tract common to the southwest corner of Park Ridge Estates, an addition to the City of Rockwall, according to the Plat thereof recorded in Cabinet A, Page 390 of the Plat Records of Rockwall County, Texas (PRRCT), and continuing along the north line of said Second Tract and the south line of said Park Ridge Estates, a total distance of 1,736.25 feet to a 3/8" iron rod found for the common east corner thereof, and being in the west line of Block A of Windmill Valley Subdivision, an addition to the City of Rockwall, according to the Plat thereof recorded in Cabinet A, Page 157 (PRRCT);

THENCE South 01°17'27" East along the common line of said Second Tract and said Block A, a distance of 669.75 feet to a 1/2" iron rod found for the southwest corner of said Block A, and being the northwest corner of said 29.185 acre tract;

THENCE South 01°30'45" East along the west line of said 29.185-acre tract and partially along the east lines of said First Tract and said Second Tract, a distance of 761.52 feet to the PLACE OF BEGINNING and Containing 44.292 acres, or 1,929,345 square feet, of land.

Exhibit 'A':
Legal Description and Survey

TRACT 2:

BEING 11.121 acres of land situated in the P. B. Harrison Survey, Abstract No. 97, Rockwall County, Texas, and being all of a called 11.126 acre tract of land described in a Warranty Deed with Vendor's Lien to Randy Reed and wife, Gwen Reed, recorded in Volume 260, Page 1 of the Deed Records of Rockwall County, Texas (DRRCT), and being more particularly described as follows:

BEGINNING at a 1/2" iron rod found for corner near the edge of an asphalt surface in the east margin of Hays Road, said point being the common west corner of said Reed tract and a tract of land conveyed to Stephen L. Branch and Judy C. Branch, recorded in Volume 234, Page 527 (DRRCT);

THENCE North 89°26'12" East along the common line of last mentioned tracts, a distance of 1,092.52-feet to a 1/2" iron rod found for the common east corner thereof, and being in the west line of Park Ridge Estates, an addition to the City of Rockwall, according to the Plat thereof recorded in Cabinet A, Page 390 of the Plat Records of Rockwall County, Texas (PRRCT);

THENCE South 00°30'07" East along the common line of said Reed tract and said Park Ridge Estates, a distance of 446.60 feet to a 1/2" iron rod found for the common south corner thereof, and being in the north line of a called 32 acre tract described, in a Special Warranty Deed to R & R Hance Investments, L.P., as "Second Tract," recorded as Instrument No. 2008-00396963 and in Volume 5433, Page 49 (DRRCT);

THENCE South 89°38'05" West along the common line of said Second Tract and said Reed tract, a distance of 1,086.19-feet to a 1/2" iron rod found at the southwest corner of said Reed tract and being in the east margin of said Hays Road;

THENCE North 01°19'17" West along the west line of said Reed tract and the east line of said Hays Road, a distance of 442.88-feet to the PLACE OF BEGINNING and Containing 11.121-acres, or 484,450 square feet, of land.

TRACT 3:

BEING 14.955 acres of land situated in the P.B. Harrison Survey, Abstract No. 97, Rockwall County, Texas, and all of a called 15.00 acre tract of land described in a Warranty Deed to Steve L. Branch and wife Judy C. Branch, recorded in Volume 234, Page 527 of the Deed Records of Rockwall County, Texas (DRRCT), and being more particularly described as follows:

BEGINNING at a 1/2" iron rod found for corner in the original Hays Road at the common west corner of said 15.00 acre tract and a tract of land described in a deed to Randy and Gwen Reed, recorded in Volume 260, Page 1 (DRRCT);

THENCE North 01°10'15" West, continuing along and within Hays Road and with the west line of said 15.00 acre Branch tract, a distance of 596.15 feet, to a 1/2" iron rod found for corner at the northwest corner thereof, common to the southwest corner of a called 15.00 acre tract of land described in a deed to Gerald Glen Cox and wife Rosalba Cox, recorded in Volume 3295 Page 9, (DRRCT);

THENCE North 89°26'26" East, along the common line of last mentioned tracts, a distance of 1,099.11 feet, to a point for corner at the common east corner thereof, and also being in the west line of Park Ridge Estates, an addition to the City of Rockwall, according to the Plat thereof recorded in Cabinet A, Page 390 of the Plat Records of Rockwall County, Texas (PRRCT), from which a 1/2" iron rod with a yellow cap stamped "5034" bears South 68°26'26" West, a distance of 0.18 feet;

Exhibit 'A':
Legal Description and Survey

THENCE South 00°32'13" East, along the common line of said Branch tract and said Park Ridge Estates, a distance of 596.04 feet, to a 1/2" iron rod found for corner at the southeast corner thereof, common to the northeast corner of said Reed tract;

THENCE South 89°26'12" West, along the common line of last mentioned tracts, a distance of 1,092.52 feet to PLACE OF BEGINNING and Containing 653,191 square feet, or 14.995 acres of land.

Exhibit 'B': Concept Plan

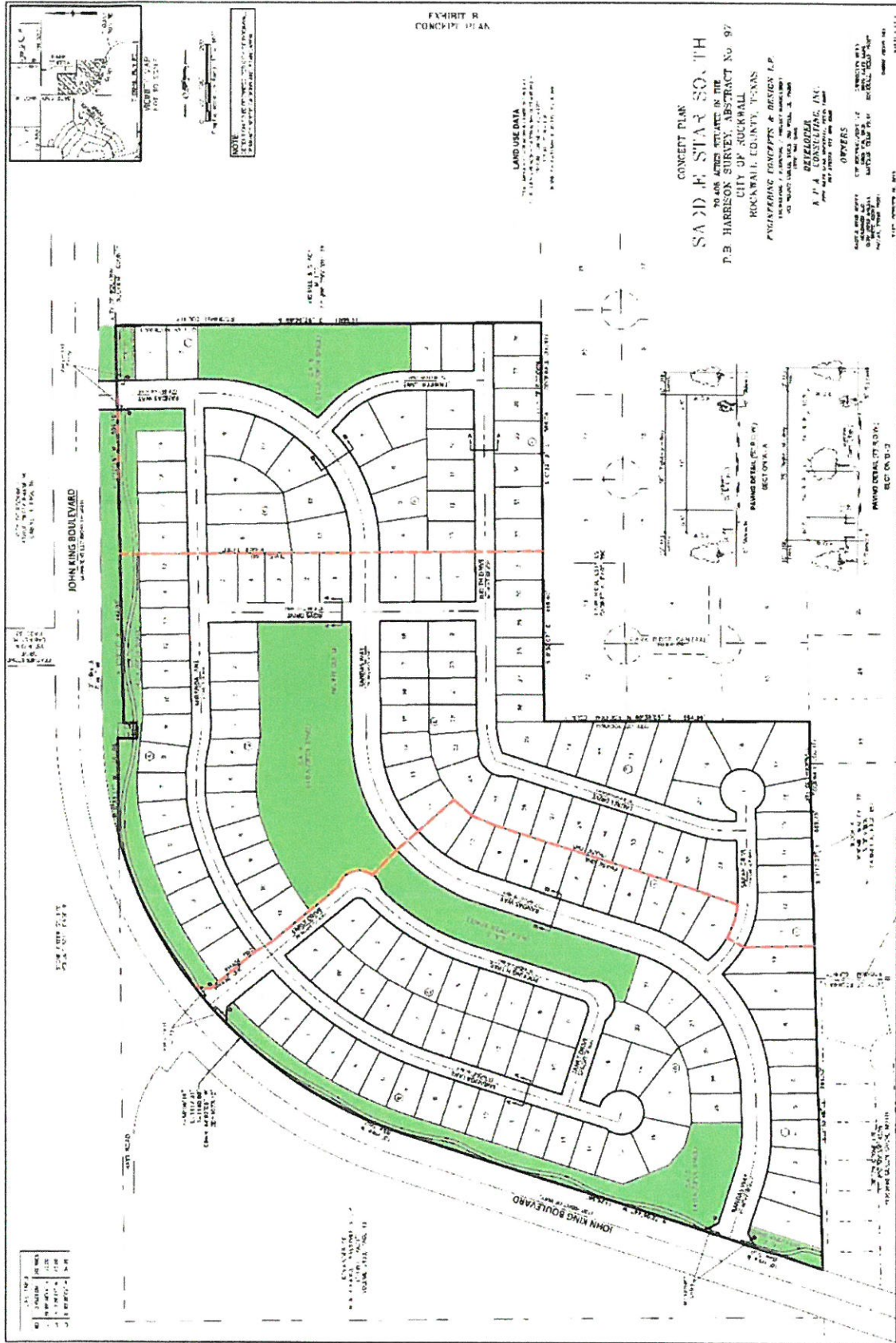

Exhibit 'C':
Development Standards

Development Standards.

1. *Permitted Uses.* Unless specifically provided by this Planned Development ordinance, only those uses permitted within the Single Family 8.4 (SF-8.4) District, as stipulated by the *Permissible Use Charts* contained in Article IV, *Permissible Uses*, of the Unified Development Code (UDC), are allowed on the *Subject Property*.
2. *Lot Composition and Layout.* The lot layout and composition shall generally conform to the *Concept Plan* depicted in *Exhibit 'B'* and stated in *Table 1*, which is as follows:

Table 1: Lot Composition

Lot Type	Minimum Lot Size (FT)	Minimum Lot Size (SF)	Dwelling Units (#)	Dwelling Units (%)
A	70' x 125'	8,750 SF	143	78.41%
B	80' x 125'	10,000 SF	33	21.59%
<i>Maximum Permitted Units:</i>			176	100.00%

3. *Density and Dimensional Requirements.* Unless specifically provided by this Planned Development ordinance, the development standards stipulated by the Single Family 8.4 (SF-8.4) District, as specified by Article V, *District Development Standards*, of the Unified Development Code are applicable to all development on the *Subject Property*. The maximum permissible density for the *Subject Property* shall not exceed 2.50 dwelling units per gross acre of land; however, in no case should the proposed development exceed 176 units. All lots shall conform to the standards depicted in *Table 2*, which is as follows:

Table 2: Lot Dimensional Requirements

	Lot Type >	
	A	B
<i>Minimum Lot Width</i> ⁽¹⁾	70'	80'
<i>Minimum Lot Depth</i>	125'	125'
<i>Minimum Lot Area</i>	8,750 SF	10,000 SF
<i>Minimum Front Yard Setback</i> ^{(2) & (5)}	20'	20'
<i>Minimum Side Yard Setback</i>	5'	5'
<i>Minimum Side Yard Setback (Adjacent to a Street)</i> ^{(2) & (5)}	10'	10'
<i>Minimum Length of Driveway Pavement</i>	25'	25'
<i>Maximum Height</i> ⁽³⁾	30'	30'
<i>Minimum Rear Yard Setback</i> ⁽⁴⁾	20'	20'
<i>Minimum Area/Dwelling Unit (SF)</i>	2,700 SF	2,700 SF
<i>Maximum Lot Coverage</i>	65%	65%
<i>Permitted Encroachment into Required Setbacks</i> ⁽⁵⁾	Allowed	Allowed

General Notes:

- 1: The minimum lot width shall be measured at the *Front Yard Building Setback*.
- 2: The location of the *Front Yard Building Setback* as measured from the front property line.
- 3: The *Maximum Height* shall be measured to the eave or top plate (whichever is greater) of the single-family home.
- 4: As measured from the rear yard property line.
- 5: Sunrooms, porches, stoops, bay windows, balconies, masonry clad chimneys, eaves and similar architectural features may encroach beyond the *Front Yard Building Setback* by up to ten (10) feet for any property; however, the encroachment shall not exceed five (5) feet on *Side Yard Setbacks (Adjacent to a Street)* and shall not encroach into public right-of-way [a *Sunroom* is an enclosed room no more than 15-feet in width that has glass on at least 50% of each of the encroaching faces].

4. *Building Standards.* All development shall adhere to the following building standards:

Exhibit 'C':
Development Standards

- (a) *Masonry Requirement.* The minimum masonry requirement for the exterior façades of all buildings shall be 90%. For the purposes of this ordinance, the masonry requirement shall be limited to full width brick, natural stone, and cast stone. Cementaceous fiberboard horizontal lap-siding (e.g. *HardiBoard* or *Hardy Plank*) and, stucco (i.e. *three [3] part stucco* or a comparable -- to be determined by staff) may be used for up to 50% of the masonry requirement; however, stucco (i.e. *three [3] part stucco* or a comparable -- to be determined by staff) shall be permitted through a Specific Use Permit (SUP) only.
 - (b) *Roof Pitch.* A minimum of an 8:12 roof pitch is required on all structures with the exception of sunrooms and porches, which shall have a minimum of a 4:12 roof pitch.
 - (c) *Garage Orientation.* A minimum of 50% of the garages for the *Type A* lots and 100% of the *Type B* lots shall be oriented in a *traditional swing* (or *j-swing*) configuration. The remainder of garages maybe configured in a front entry configuration with a minimum setback of 20-feet (i.e. *allowing the garage to be flush with the front façade of the primary structure*). In this case the front façade of the primary structure does not include a permitted encroachment (e.g. *a porch, sunroom, etcetera*) allowed in *Table 2* above. All garage configurations that are not front entry shall meet the requirements of Article VI, *Parking and Loading*, of the Unified Development Code.
5. *Anti-Monotony Restrictions.* The development shall adhere to the *Anti-Monotony Matrix* depicted in *Table 3* below (for spacing requirements see the illustration below).

Table 3 : Anti-Monotony Matrix

<i>Lot Type</i>	<i>Minimum Lot Size</i>	<i>Elevation Features</i>
A	70' x 125'	(1), (2), (3), (4)
B	80' x 125'	(1), (2), (3), (4)

- (1) Identical brick blends or paint colors may not occur on adjacent (*side-by-side*) properties along any block face without at least five (5) intervening homes of differing materials on the same side of the street beginning with the adjacent property and six (6) intervening homes of differing materials on the opposite side of the street.
- (2) Front building elevations shall not repeat along any block face without at least five (5) intervening homes of differing appearance on the same side of the street and six (6) intervening homes of differing appearance on the opposite side of the street. The rear elevation of homes backing to open spaces or on John King Boulevard shall not repeat without at least five (5) intervening homes of differing appearance. Homes are considered to have a differing appearance if any of the following two (2) items deviate:
 - (a) Number of Stories
 - (b) Permitted Encroachment Type and Layout
 - (c) Roof Type and Layout
 - (d) Articulation of the Front Façade
- (3) Permitted encroachments (i.e. *porch and sunroom*) elevations shall not repeat or be the same along any block face without at least five (5) intervening homes of sufficient dissimilarity on the same side of the street beginning with the home adjacent to the subject property and six (6) intervening homes beginning with the home on the opposite side of the street.

Exhibit 'C':
Development Standards

- (4) Each phase of the subdivision will allow for a maximum of four (4) compatible roof colors, and all roof shingles shall be an architectural or dimensional shingle (*3-Tab Roofing Shingles are prohibited*).

Illustration 1: Properties line up on the opposite side of the street. Where RED is the subject property.



Illustration 2: Properties do not line up on opposite side of the street. Where RED is the subject property.

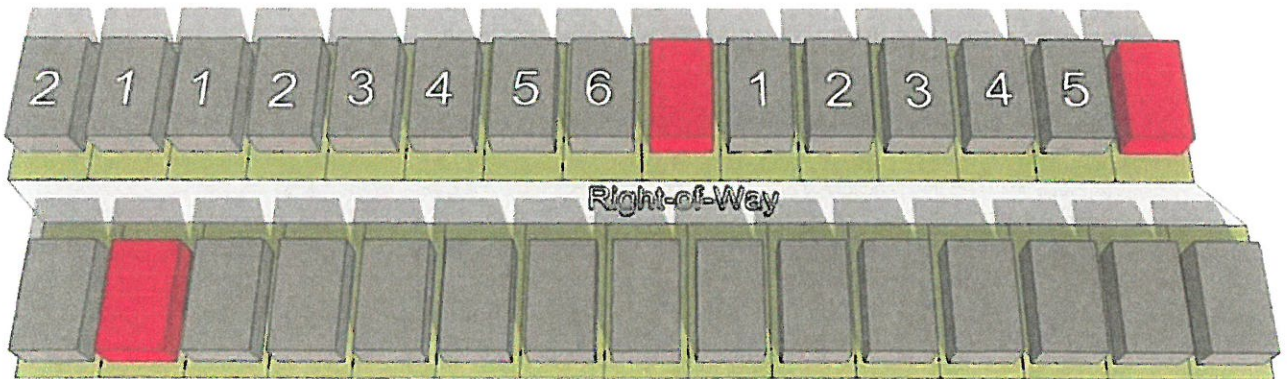

6. **Fencing Standards.** All individual residential fencing and walls shall be architecturally compatible with the design, materials and colors of the primary structure on the same lot, and meet the following standards:
- (a) **Wood Fences.** All wood fences shall be constructed of a standard fencing material (*minimum of ½" thickness or better; spruce fencing will not be allowed*), and use fasteners that are hot dipped galvanized or stainless steel. Wood fences facing onto a street shall be painted and/or stained and sealed with all pickets being placed on the *public side* facing the street. All wood fences shall be smooth-finished, free of burs and splinters, and be a maximum of six (6) feet in height.
 - (b) **Wrought Iron/Tubular Steel.** Lots located along the perimeter of roadways, abutting open spaces, greenbelts and parks shall be required to install a wrought iron or tubular steel fence. Wrought iron/tubular steel fences can be a maximum of six (6) feet in height.
 - (c) **Corner Lots.** Corner lots fences (*i.e. adjacent to the street*) shall provide masonry columns at 45-foot off center spacing that begins at the rear of the property line. A maximum of six (6) foot solid *board-on-board panel* fence constructed utilizing cedar

Exhibit 'C':
Development Standards

- fencing shall be allowed between the masonry columns along the side and/or rear lot adjacent to a street. In addition, the fencing shall be setback from the side property line adjacent to a street a minimum of five (5) feet. The property owner shall be required to maintain both sides of the fence.
- (d) *Solid Fences (including Wood Fences)*. All solid fences shall incorporate a decorative top rail or cap detailing into the design of the fence.

7. *Landscape and Hardscape Standards.*

- (1) *Landscape*. Landscaping shall be reviewed and approved with the PD Site Plan. All *Canopy/Shade Trees* planted within this development shall be a minimum of four (4) caliper inches in size and all *Accent/Ornamental/Under-Story Trees* shall be a minimum of four (4) feet in total height. The following tree species are approved for planting within this subdivision:
- (a) *Canopy/Shade Trees*. Bald Cypress, Cedar Elm, Texas Red Oak, Homestead Elm, Lace Bark Elm, Alle Elm, Chinese Pistachio, Shumard Oak, Sycamore, and Burr Oak.
- (b) *Accent/Ornamental/Under-Story Trees*. Texas Redbud, Eve's Necklace, Mexican Plum, Downy Hawthorn, Crepe Myrtle, Texas Mountain Laurel, Vitex, and Desert Willow.
- (2) *Landscape Buffers*. All landscape buffers and plantings located within the buffers shall be maintained by the Homeowner's Association (HOA).
- (a) *Landscape Buffer and Sidewalks (John King Boulevard)*. A minimum of a 50-foot landscape buffer shall be provided along the frontage of John King Boulevard (*outside of and beyond any required right-of-way dedication*), and shall incorporate ground cover, a *built-up* berm and shrubbery along the entire length of the frontage. Berms and shrubbery shall have a minimum height of 30-inches and a maximum height of 48-inches. In addition, three (3) canopy trees and four (4) accent trees shall be planted per 100-feet of linear frontage. The developer shall also be responsible for the construction of a ten (10) foot curvilinear sidewalk situated within the 50-foot landscape buffer adjacent to John King Boulevard.
- (3) *Streetscape Landscaping*. Prior to the issuance of a Certificate of Occupancy (CO), all residential, single family lots situated within the proposed subdivision shall be landscaped with canopy trees from the list stipulated by *Section 7(1)* of this ordinance in the following sizes and proportions:
- (i) Two (2), three (3) inch trees measured six (6) inches above the root ball shall be planted in the front yard of an interior lot.
- (ii) Two (2), three (3) inch trees measured six (6) inches above the root ball shall be planted in the front yard of a corner lot and two (2), three (3) inch caliper trees shall be planted in the side yard facing the street.

Exhibit 'C':
Development Standards

Note: For the purposes of this section only [i.e. Section 7(3)], the term "front yard" includes the area within the dedicated right-of-way for a parkway immediately adjoining the front yard of the lot.

- (4) *Irrigation Requirements.* Irrigation shall be installed for all required landscaping located within common areas, landscape buffers and/or open space. Irrigation installed in these areas shall be designed by a Texas licensed irrigator or landscape architect and shall be maintained by the Homeowner's Association.
- (5) *Hardscape.* Hardscape plans indicating the location of all sidewalks and trails shall be reviewed and approved with the PD Site Plan.
8. *Street.* All streets (*excluding drives, fire lanes and private parking areas*) shall be built according to City street standards.
9. *Lighting.* Light poles shall not exceed 20-feet in total height (*i.e. base and lighting standard*). All fixtures shall be directed downward and be positioned to contain all light within the development area.
10. *Sidewalks.* At a maximum, all sidewalks adjacent to a street shall begin two (2) feet behind the right-of-way line and be five (5) feet in overall width.
11. *Buried Utilities.* New distribution power-lines required to serve the *Subject Property* shall be placed underground, whether such lines are located internally or along the perimeter of the *Subject Property*, unless otherwise authorized by the City Council. Temporary power-lines constructed across undeveloped portions of the *Subject Property* to facilitate development phasing and looping may be allowed above ground, but shall not be considered *existing lines* at the time the area is developed, and if they are to become permanent facilities, such lines shall be placed underground pursuant to this paragraph. Franchise utilities shall be placed within a ten (10) foot public utility easement behind the sidewalk, between the home and the property line.
12. *Open Space.* The development shall consist of a minimum of 20% open space (*or 14.082-acres*), and generally conform to the *Concept Plan* contained in *Exhibit 'B'* of this ordinance. All open space areas shall be maintained by the Homeowner's Association (HOA).

Continued on Next Page ...

13. *Trail Rest Area.* The developer shall be responsible for the construction of a *Trail Rest Area* that generally conforms to the rest area depicted in *Figure 1 (below)*.

Figure 1: *Trail Rest Area Concept*

Exhibit 'C':
Development Standards

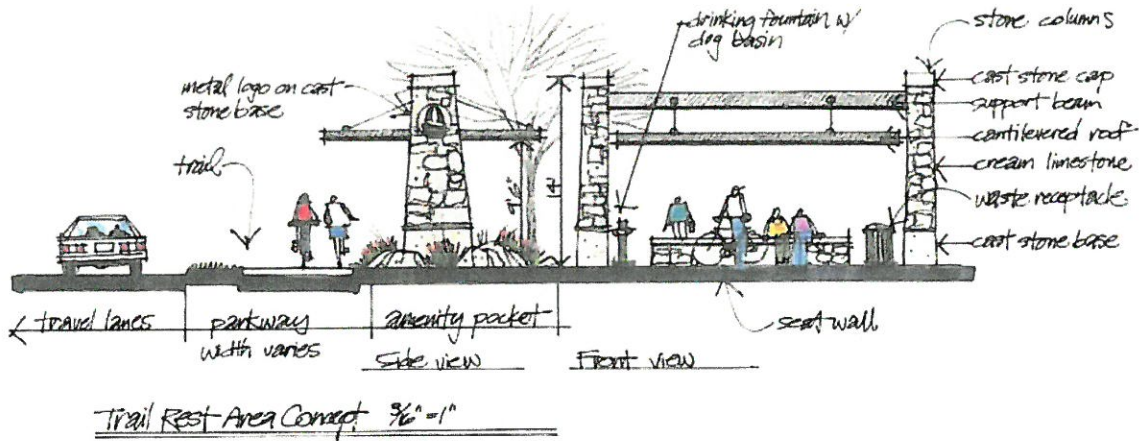

14. *Neighborhood Signage.* Permanent subdivision identification signage shall be permitted at all major entry points for the proposed subdivision. Final design and location of any entry features shall be reviewed and approved with the *PD Site Plan*.
15. *Homeowner's Association (HOA).* A Homeowner's Association shall be created to enforce the restrictions established in accordance with the requirements of Section 38-15 of the Subdivision Regulations contained within the Municipal Code of Ordinances of the City of Rockwall. The HOA shall also maintain all neighborhood parks, trails, open space and common areas, irrigation, landscaping, screening fences associated with this development.
16. *Variances.* The variance procedures and standards for approval that are set forth in the Unified Development Code shall apply to any application for variances to this ordinance.

PROJECT COMMENTS



CITY OF ROCKWALL
385 S. GOLIAD STREET
ROCKWALL, TEXAS 75087
PHONE: (972) 771-7700

DATE: 7/23/2020

PROJECT NUMBER: Z2020-031
PROJECT NAME: Amendment to PD-79 (Saddle Star South Subdivision)
SITE ADDRESS/LOCATIONS:
CASE CAPTION:

CASE MANAGER: Angelica Gamez
CASE MANAGER PHONE: 972-771-7740
CASE MANAGER EMAIL: agamez@rockwall.com

DEPARTMENT	REVIEWER	DATE OF REVIEW	STATUS OF PROJECT
	Ryan Miller	07/23/2020	Approved w/ Comments

07/23/2020: Z2020-031; Zoning Amendment to PD-79 (Saddle Star South Subdivision)
Please address the following comments (M= Mandatory Comments; I = Informational Comments)

- I.1 This request is for the approval of a Zoning Amendment to Planned Development District 79 (PD-79) (Ordinance No. 16-39) for the purpose of amending the development standards contained in Ordinance No. 16-39 for a 70.408-acre tract of land identified as Tracts 1, 1-03, 1-5 & 2-03 of the P. B. Harrison Survey, Abstract No. 97, City of Rockwall, Rockwall County, Texas, zoned Planned Development District 79 (PD-79) for Single-Family 8.4 (SF-8.4) District land uses, situated within the SH-205 By-Pass Overlay (SH-205 BY-OV) District, located on the north side of John King Boulevard east of the intersection of John King Boulevard and Featherstone Drive, and take any action necessary.
- I.2 For questions or comments concerning this case please contact Ryan Miller in the Planning Department at (972) 772-6441 or email rcmiller@rockwall.com.
- M.3 For reference, include the case number (Z2020-031) in the lower right-hand corner of all pages on future submittals.
- M.4 Please review the attached Draft Ordinance prior to the July 28, 2020 Planning and Zoning Commission Work Session meeting, and provide staff with your markups by no later than August 4, 2020.
- I.5 Staff has identified the aforementioned items necessary to continue the submittal process. Please make these revisions and corrections, and provide any additional information that is requested. Revisions for this case will be due on August 4, 2020; however, it is encouraged for applicants to submit revisions as soon as possible to give staff ample time to review the case prior to the August 11, 2020 Planning and Zoning Commission Public Hearing Meeting. The Planning and Zoning Commission Work Session Meeting for this case will be held on July 28, 2020.
- I.6 The projected City Council meeting dates for this case will be August 17, 2020 (1st Reading) and September 8, 2020 (2nd Reading).

DEPARTMENT	REVIEWER	DATE OF REVIEW	STATUS OF PROJECT
ENGINEERING	Sarah Johnston	07/23/2020	Approved w/ Comments

07/23/2020: I - No water or sewer available. Must update the infrastructure study and possibly the lift station to have capacity.

- I - 4% Engineering Fee
- I - Impact Fees
- I - Retaining walls 3' and over must be engineered. all retaining walls to be rock or stone face. No smooth concrete walls.
- I - Cul-de-sac to have a 47.5'R paving and 57.5'R for ROW.
- I - Must have Detention. Manning's C-valve is per zoning. Drainage basins with 20 acres or more must use the unit hydrograph method. Review fees apply.
- I - Site plan - Must show existing/proposed water and sewer

I - Stoney Hollow Lift Station pro-rata

I - Need right to serve letter water release from Mt.Zion ph2 and ph3.

I - Must install a 16" water line along John King frontage. This line must stub out to both property limits.

DEPARTMENT	REVIEWER	DATE OF REVIEW	STATUS OF PROJECT
BUILDING	Rusty McDowell	07/22/2020	Approved w/ Comments
07/22/2020: COURNER LOTS WILL HAVE FENCE ISSUES			

DEPARTMENT	REVIEWER	DATE OF REVIEW	STATUS OF PROJECT
FIRE	Ariana Kistner	07/21/2020	Approved
No Comments			

DEPARTMENT	REVIEWER	DATE OF REVIEW	STATUS OF PROJECT
GIS	Lance Singleton	07/22/2020	Approved
07/22/2020: Please submit a new cad .dwg drawing of the lot lines and road centerlines so the addressing can begin.			

DEPARTMENT	REVIEWER	DATE OF REVIEW	STATUS OF PROJECT
POLICE	Ryan Miller	07/23/2020	N/A
No Comments			

DEPARTMENT	REVIEWER	DATE OF REVIEW	STATUS OF PROJECT
PARKS	Travis Sales	07/21/2020	Approved
07/21/2020: No comments			

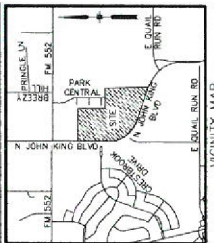

NOTE:
 DETENTION TO BE PROVIDED PER CITY OF ROCKWALL
 DRAINAGE SPECIFICATIONS AND STANDARDS

PHASING DATA

- PHASE ONE ~ 66 LOTS
- PHASE TWO ~ 77 LOTS
- PHASE THREE ~ 33 LOTS
- COMMON AREA/HOA ~ 7 LOTS

SCALE STAR SOUTH STATEMENT OF SERVICE
 MASTER PLAN
 01/27/2020

THE SITE UTILITY PLAN HAS BEEN PREPARED IN ACCORDANCE WITH THE PROPOSED DEVELOPMENT PLAN. DETENTION SHALL BE PROVIDED TO THE SOUTH OF THE PROPOSED DEVELOPMENT NEAR WHERE IT CROSSES UNDER JOHN KING BOULEVARD. DETENTION AND/OR RETENTION WILL BE UTILIZED TO CONTROL THE FLOW.

LAND USE DATA

TOTAL AREA = 70.46 ACRES @ 1,386,872 SQ. FT.
 TOTAL OPEN SPACE = 10.46 ACRES @ 1,469,360 SQ. FT.
 LOT TYPE A = 70 X 125
 LOT TYPE B = 50 X 125
 DENSITY = 2.40 DWELLING UNITS / ACRE
 ZONED PLANNED DEVELOPMENT DISTRICT NO. 79

14.935 ACRES PD APPLICATION AMENDMENT/
GARAGE MODIFICATION IN SUBJECT AREA

I - No water or sewer available. Must update the infrastructure study and possibly the lift station to have capacity.

I - 4% Engineering Fee
I - Impact Fees
I - Retaining walls 3' and over must be engineered. all retaining walls to be rock or stone face. No smooth concrete walls.
I - Cul-de-sac to have a 47.5'R paving and 57.5'R for ROW.
I - Must have Detention. Manning's C-value is per zoning. Drainage basins with 20 acres or more must use the unit hydrograph method. Review fees apply.
I - Site plan - Must show existing/proposed water and sewer
I - Stony Hollow Lift Station pro-rata
I - Need right to serve letter water release from Mt. Zion ph2 and ph3.

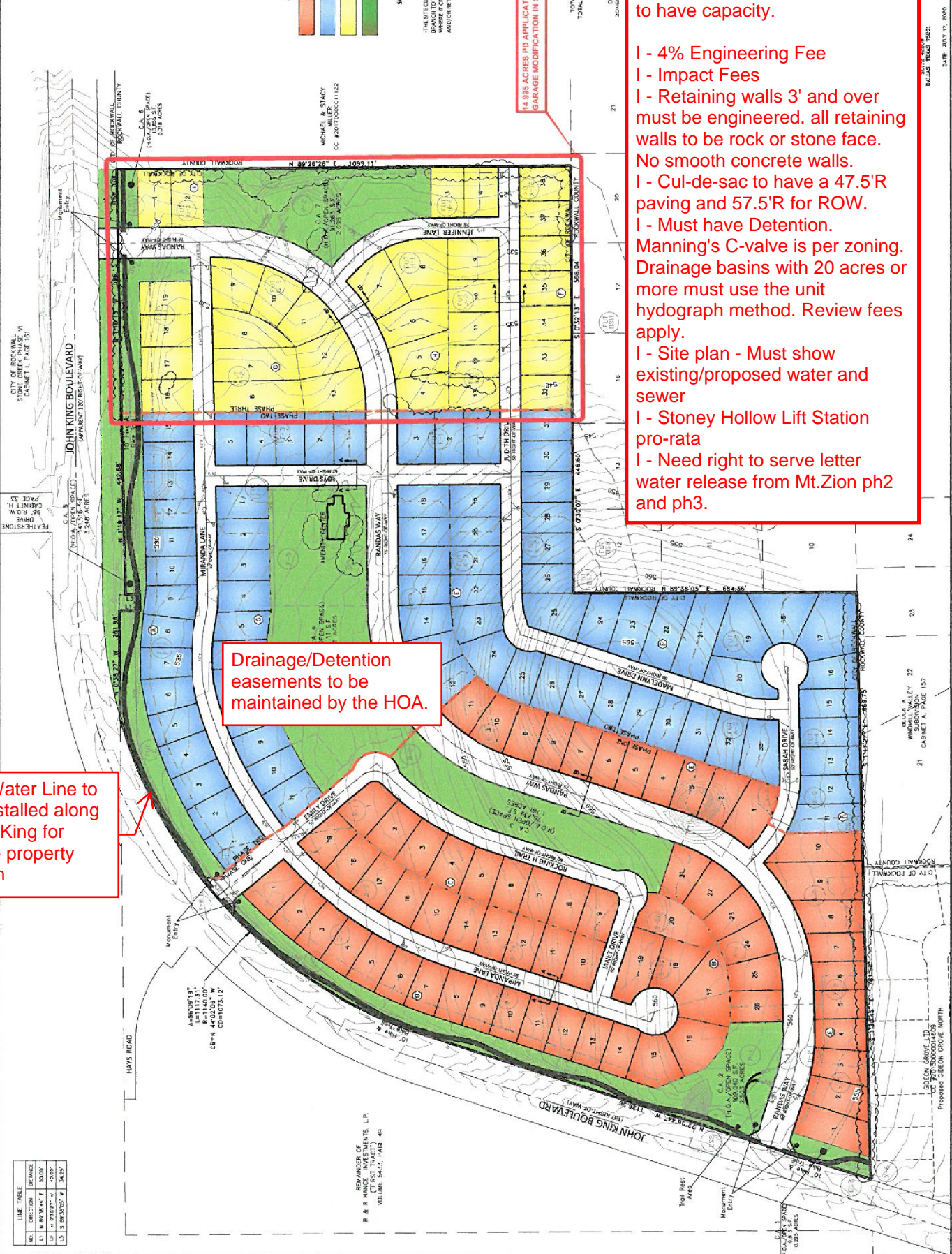

Drainage/Detention easements to be maintained by the HOA.

16" Water Line to be installed along John King for entire property length

LINE	DIRECTION	DISTANCE
U1	N 87°35'44" E	30.00'
U2	N 7°32'57" W	10.00'
U3	E 89°20'05" W	34.95'

DEVELOPER OF
 ("TRIST TRACT")
 VOLUME 5433, PAGE 49



DEVELOPMENT APPLICATION

City of Rockwall
Planning and Zoning Department
385 S. Goliad Street
Rockwall, Texas 75087

STAFF USE ONLY

PLANNING & ZONING CASE NO. 2 2020-031

NOTE: THE APPLICATION IS NOT CONSIDERED ACCEPTED BY THE CITY UNTIL THE PLANNING DIRECTOR AND CITY ENGINEER HAVE SIGNED BELOW.

DIRECTOR OF PLANNING: _____

CITY ENGINEER: _____

Please check the appropriate box below to indicate the type of development request [SELECT ONLY ONE BOX]:

Platting Application Fees:

- Master Plat (\$100.00 + \$15.00 Acre)¹
- Preliminary Plat (\$200.00 + \$15.00 Acre)¹
- Final Plat (\$300.00 + \$20.00 Acre)¹
- Replat (\$300.00 + \$20.00 Acre)¹
- Amending or Minor Plat (\$150.00)
- Plat Reinstatement Request (\$100.00)

Site Plan Application Fees:

- Site Plan (\$250.00 + \$20.00 Acre)¹
- Amended Site Plan/Elevations/Landscaping Plan (\$100.00)

Zoning Application Fees:

- Zoning Change (\$200.00 + \$15.00 Acre)¹
- Specific Use Permit (\$200.00 + \$15.00 Acre)¹
- PD Development Plans (\$200.00 + \$15.00 Acre)¹

Other Application Fees:

- Tree Removal (\$75.00)
- Variance Request (\$100.00)

Notes:

¹: In determining the fee, please use the exact acreage when multiplying by the per acre amount. For requests on less than one acre, round up to one (1) acre.

PROPERTY INFORMATION [PLEASE PRINT]

Address 3076 Hays Ln.

Subdivision Saddle Star South Lot _____ Block _____

General Location East of John Kille and South of FM 552

ZONING, SITE PLAN AND PLATTING INFORMATION [PLEASE PRINT]

Current Zoning Planned Dev PD-79 Current Use Residential- PD-79

Proposed Zoning Planned Dev. District Proposed Use Residential- PD

Acreage 14.995 Lots [Current] 33 Lots [Proposed] 33

SITE PLANS AND PLATS: By checking this box you acknowledge that due to the passage of HB3167 the City no longer has flexibility with regard to its approval process, and failure to address any of staff's comments by the date provided on the Development Calendar will result in the denial of your case.

OWNER/APPLICANT/AGENT INFORMATION [PLEASE PRINT/CHECK THE PRIMARY CONTACT/ORIGINAL SIGNATURES ARE REQUIRED]

<input type="checkbox"/> Owner	<u>C.D.T. Rockwall 2017</u>	<input type="checkbox"/> Applicant	<u>KPA CONSULTING INC.</u>
Contact Person	<u>PAT ATKINS</u>	Contact Person	<u>PAT ATKINS</u>
Address	<u>3076 HAYS LN.</u>	Address	<u>3076 HAYS LN.</u>
City, State & Zip	<u>Rockwall, Texas 75087</u>	City, State & Zip	<u>Rockwall TX 75087</u>
Phone	<u>972-388-6383</u>	Phone	<u>972-388-6383</u>
E-Mail	<u>KPATATKINS@YAHOO.COM</u>	E-Mail	<u>KPATATKINS@YAHOO.COM</u>

NOTARY VERIFICATION [REQUIRED]

Before me, the undersigned authority, on this day personally appeared Pat Atkins [Owner] the undersigned, who stated the information on this application to be true and certified the following:

"I hereby certify that I am the owner for the purpose of this application; all information submitted herein is true and correct; and the application fee of \$ 425⁰⁰, to cover the cost of this application, has been paid to the City of Rockwall on this the 17th day of July, 2020. By signing this application, I agree that the City of Rockwall (i.e. "City") is authorized and permitted to provide information contained within this application to the public. The City is also authorized and permitted to reproduce any copyrighted information submitted in conjunction with this application, if such reproduction is associated or in response to a request for public information."

Given under my hand and seal of office on this the 17th day of July, 2020.

Owner's Signature

Notary Public in and for the State of Texas

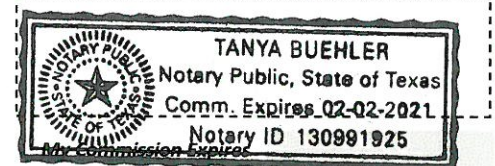



Z2020-031- AMENDMENT TO PD-79
ZONING - LOCATION MAP =

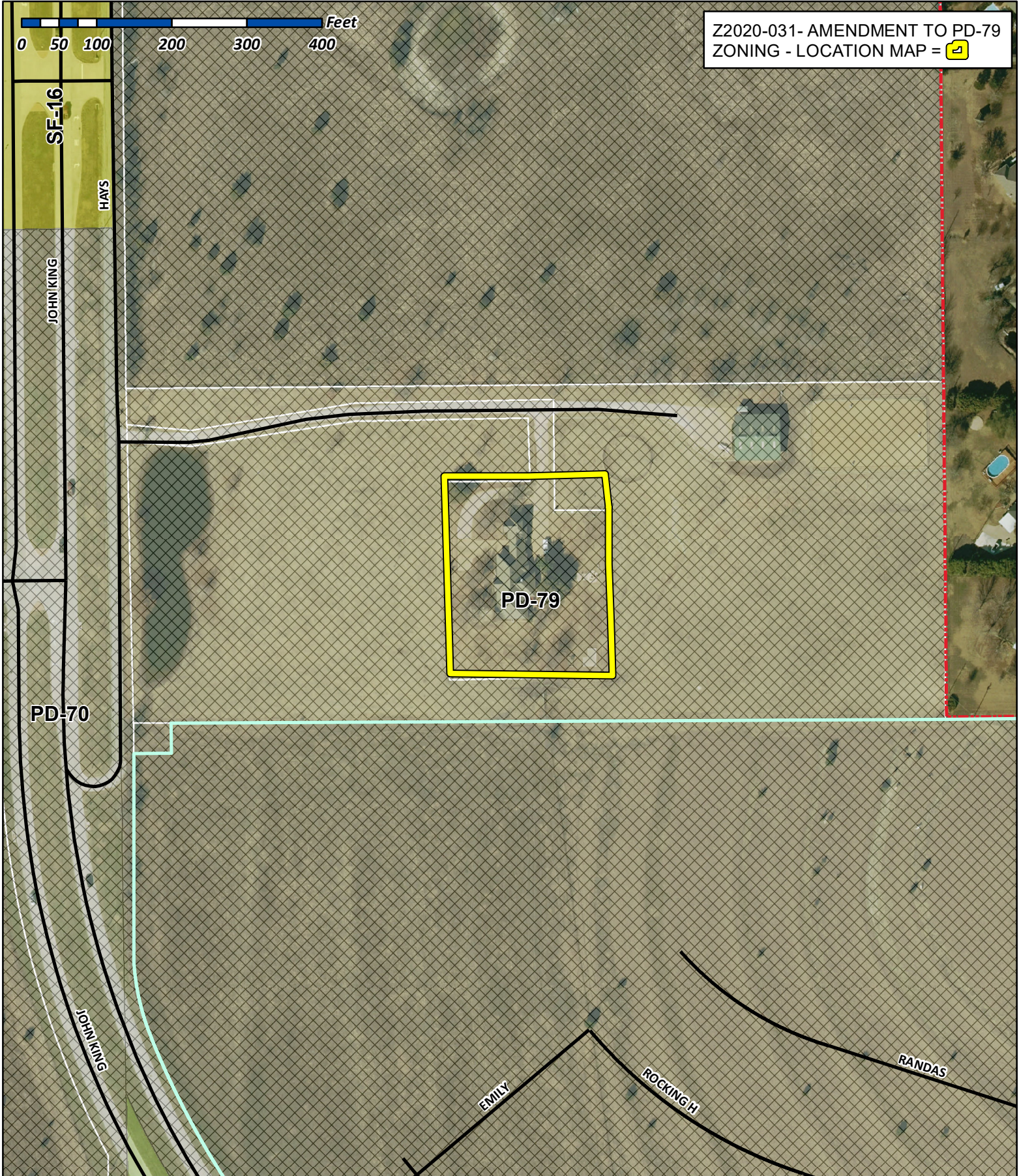

City of Rockwall

Planning & Zoning Department
385 S. Goliad Street
Rockwall, Texas 75032
(P): (972) 771-7745
(W): www.rockwall.com

The City of Rockwall GIS maps are continually under development and therefore subject to change without notice. While we endeavor to provide timely and accurate information, we make no guarantees. The City of Rockwall makes no warranty, express or implied, including warranties of merchantability and fitness for a particular purpose. Use of the information is the sole responsibility of the user.

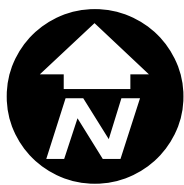



City of Rockwall

Planning & Zoning Department
385 S. Goliad Street
Rockwall, Texas 75087
(P): (972) 771-7745
(W): www.rockwall.com

The City of Rockwall GIS maps are continually under development and therefore subject to change without notice. While we endeavor to provide timely and accurate information, we make no guarantees. The City of Rockwall makes no warranty, express or implied, including warranties of merchantability and fitness for a particular purpose. Use of the information is the sole responsibility of the user.

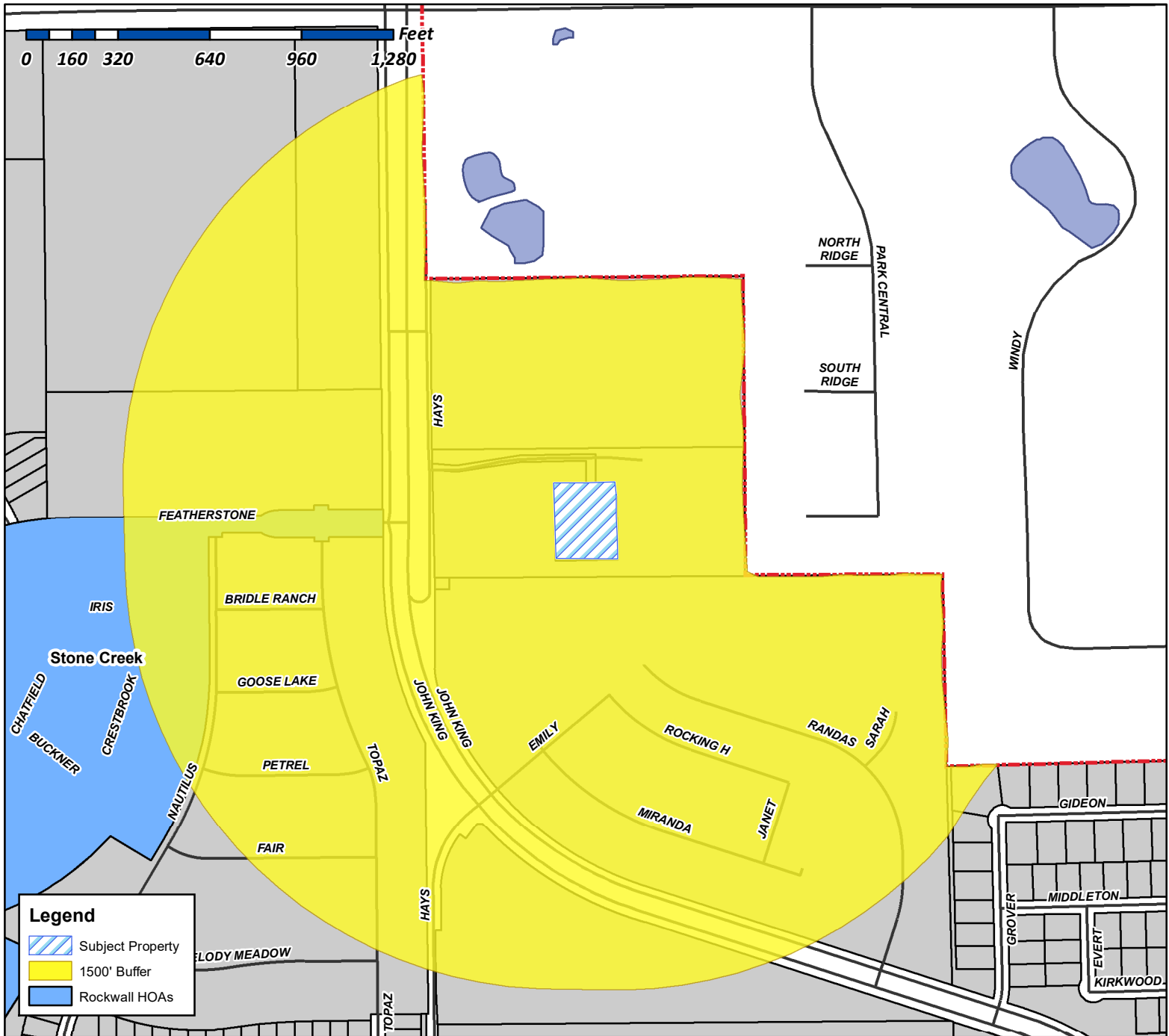
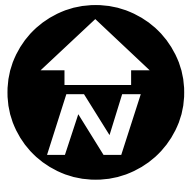

Case Number: Z2020-031
Case Name: PD Amendment for PD-79
Case Type: Zoning
Zoning: Planned Development District 79 (PD-79)
Case Address: 3076 Hays Lane

Date Created: 7/22/2020
 For Questions on this Case Call (972) 771-7745

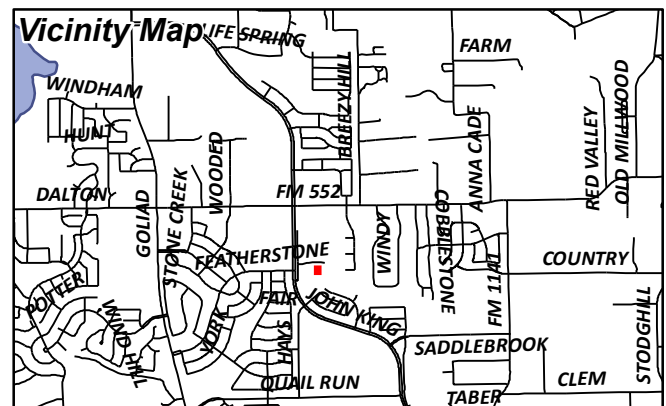

From: [Gamez, Angelica](#)
Cc: [Miller, Ryan](#); [Gonzales, David](#); [Henry Lee](#)
Subject: Neighborhood Notification Program
Date: Tuesday, July 21, 2020 10:12:37 AM
Attachments: [Public Notice \(07.20.2020\).pdf](#)
[HOA Map Z2020-031.pdf](#)

HOA/Neighborhood Association Representative:

Per your participation in the [Neighborhood Notification Program](#), you are receiving this notice to inform your organization that a zoning case has been filed with the City of Rockwall that is located within 1,500-feet of the boundaries of your neighborhood. As the contact listed for your organization, you are encouraged to share this information with the residents of your subdivision. Please find the attached map detailing the property requesting to be rezoned in relation to your subdivision boundaries. Additionally, below is the summary of the zoning case that will be published in the Rockwall Herald Banner on [Friday, July 31, 2020](#). The Planning and Zoning Commission will hold a public hearing on [Tuesday, August 11, 2020 at 6:00 PM](#), and the City Council will hold a public hearing on [Monday, August 17, 2020 at 6:00 PM](#). Both hearings will take place at 6:00 PM at City Hall, 385 S. Goliad, Rockwall, TX 75087.

All interested parties are encouraged to submit public comments via email to Planning@rockwall.com at least 30 minutes in advance of the meeting. Please include your name, address, and the case number your comments are referring to. These comments will be read into the record during each of the public hearings. Additional information on all current development cases can be found on the City's website:

<https://sites.google.com/site/rockwallplanning/development/development-cases>.

Z2020-031: Zoning Amendment to Planned Development District 79 (PD-79)

Hold a public hearing to discuss and consider a request by Pat Atkins of KPA Consulting, Inc. on behalf of the owners C. D. T. Rockwall 2017, LLC for the approval of a [Zoning Amendment](#) to Planned Development District 79 (PD-79) [*Ordinance No. 16-39*] for the purpose of amending the development standards contained in *Ordinance No. 16-39* for a 70.408-acre tract of land identified as Tracts 1, 1-03, 1-5 & 2-03 of the P. B. Harrison Survey, Abstract No. 97, City of Rockwall, Rockwall County, Texas, zoned Planned Development District 79 (PD-79) for Single-Family 8.4 (SF-8.4) District land uses, situated within the SH-205 By-Pass Overlay (SH-205 BY-OV) District, located on the north side of John King Boulevard east of the intersection of John King Boulevard and Featherstone Drive, and take any action necessary.

Thank you,

Angelica Gamez

Planning & Zoning Coordinator

City of Rockwall

972.771.7745 Office

972.772.6438 Direct

<http://www.rockwall.com/planning/>

This email was scanned by Bitdefender



City of Rockwall

Planning & Zoning Department
385 S. Goliad Street
Rockwall, Texas 75087
(P): (972) 771-7745
(W): www.rockwall.com

The City of Rockwall GIS maps are continually under development and therefore subject to change without notice. While we endeavor to provide timely and accurate information, we make no guarantees. The City of Rockwall makes no warranty, express or implied, including warranties of merchantability and fitness for a particular purpose. Use of the information is the sole responsibility of the user.

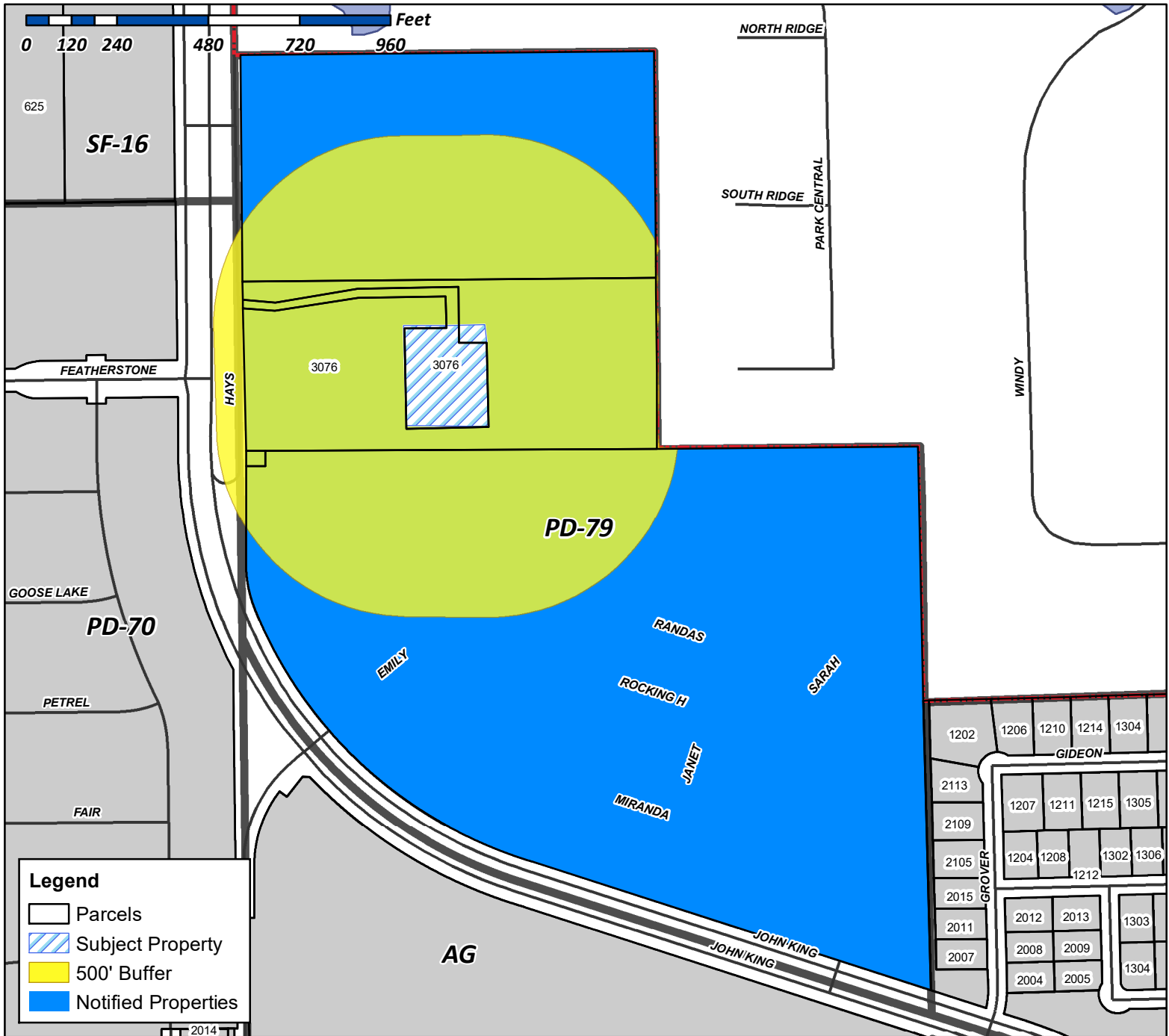

Case Number: Z2020-031
Case Name: PD Amendment for PD-79
Case Type: Zoning
Zoning: Planned Development District 79 (PD-79)
Case Address: 3076 Hays Lane

Date Created: 7/22/2020
 For Questions on this Case Call (972) 771-7745

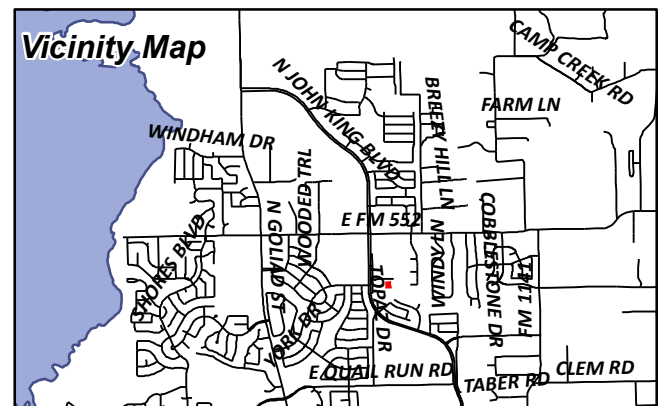

PACESETTER HOMES LLC
14400 THE LAKES BLVD BUILDING C SUITE 200
AUSTIN, TX 78660

CITY OF ROCKWALL
205 W RUSK ST
ROCKWALL, TX 75087

REED GWENDOLYN
3076 HAYS LN
ROCKWALL, TX 75087

CURRENT RESIDENT
625 FM552
ROCKWALL, TX 75087

CDT ROCKWALL/2017 LLC
6925 FM 2515
KAUFMAN, TX 75142

PUBLIC NOTICE



CITY OF ROCKWALL
PLANNING AND ZONING DEPARTMENT
PHONE: (972) 771-7745
EMAIL: PLANNING@ROCKWALL.COM

Property Owner and/or Resident of the City of Rockwall:

You are hereby notified that the City of Rockwall Planning and Zoning Commission and City Council will consider the following application:

Case No. Z2020-031: Zoning Amendment for Planned Development District 79 (PD-79)

Hold a public hearing to discuss and consider a request by Pat Atkins of KPA Consulting, Inc. on behalf of the owners C. D. T. Rockwall 2017, LLC for the approval of a Zoning Amendment to Planned Development District 79 (PD-79) [Ordinance No. 16-39] for the purpose of amending the development standards contained in Ordinance No. 16-39 for a 70.408-acre tract of land identified as Tracts 1, 1-03, 1-5 & 2-03 of the P. B. Harrison Survey, Abstract No. 97, City of Rockwall, Rockwall County, Texas, zoned Planned Development District 79 (PD-79) for Single-Family 8.4 (SF-8.4) District land uses, situated within the SH-205 By-Pass Overlay (SH-205 BY-OV) District, located on the north side of John King Boulevard south of Featherstone Drive, and take any action necessary.

For the purpose of considering the effects of such a request, the Planning and Zoning Commission will hold a public hearing on Tuesday, August 11, 2020 at 6:00 PM, and the City Council will hold a public hearing on Monday, August 17, 2020 at 6:00 PM. These hearings will be held in the City Council Chambers at City Hall, 385 S. Goliad Street.

As an interested property owner, you are invited to attend these meetings. If you prefer to express your thoughts in writing please return the form to:

Ryan Miller
Rockwall Planning and Zoning Dept.
385 S. Goliad Street
Rockwall, TX 75087

You may also email your comments to the Planning Department at planning@rockwall.com. If you choose to email the Planning Department please include your name and address for identification purposes.

Your comments must be received by Monday, August 17, 2020 at 4:00 PM to ensure they are included in the information provided to the City Council.

Sincerely,

Ryan Miller, AICP
Director of Planning & Zoning



MORE INFORMATION ON THIS CASE CAN BE FOUND AT: <https://sites.google.com/site/rockwallplanning/development/development-cases>

--- PLEASE RETURN THE BELOW FORM ---

Case No. Z2020-031: Zoning Amendment for Planned Development District 79 (PD-79)

Please place a check mark on the appropriate line below:

- I am in favor of the request for the reasons listed below.
- I am opposed to the request for the reasons listed below.

Four horizontal grey bars for providing reasons for the response.

Name: _____
Address: _____

Tex. Loc. Gov. Code, Sec. 211.006 (d) If a proposed change to a regulation or boundary is protested in accordance with this subsection, the proposed change must receive, in order to take effect, the affirmative vote of at least three-fourths of all members of the governing body. The protest must be written and signed by the owners of at least 20 percent of either: (1) the area of the lots or land covered by the proposed change; or (2) the area of the lots or land immediately adjoining the area covered by the proposed change and extending 200 feet from that area.

PLEASE SEE LOCATION MAP OF SUBJECT PROPERTY ON THE BACK OF THIS NOTICE

K.P.A.CONSULTING INC.

3076 HAYS LN.-ROCKWALL,TEXAS 75087-PAT ATKINS-PRESIDENT

7-17-20

RYAN C. MILLER AICP , DAVID GONZALES AICP

DIRECTOR OF PLANNING /CITY OF ROCKWALL

385 S. GOLIAD STREET

ROCKWALL,TEXAS 75087

LETTER OF EXPLANATION

RE: SADDLE STAR SOUTH-14.995 ACRES –OWNER - C.D.T-2017 L.L.C.

ROCKWALL , ROCKWALL COUNTY , TEXAS

DEAR MR. MILLER ,GONZALES

WE ARE THE SAID AUTHORIZED REPRESENTATIVES AND THE OWNER OF THE 14.995 ACRE TRACT IN ROCKWALL, ROCKWALL COUNTY.

WE HEREBY AS AUTHORIZED AGENT, PAT ATKINS PRESIDENT K.P.A. CONSULTING INC., TO PURSUE APPROVAL OF OUR PLANNED DEVELOPMENT REQUEST . OUR REQUEST IS AMENDING THE ADDITIONAL 14.995 ACRES GARAGE ORIENTATION STANDARDS .

THIS ADDITION WILL REPRESENT THE 80'X125' PRODUCT ALL OTHER REQUIREMENTS WITHIN THE ORIGINAL PLANNED DEVELOPMENT WILL REMAIN THE SAME.

GARAGES IN PD-79 TRACT B -80'S, MINIMUM FRONT YARD SETBACK SHALL BE 25', A MINIMUM OF 30% OF THE GARAGES MAYBE CONFIGURED IN A FRONT ENTRY CONFIGURATION (i.e. allowing the garages to be flush with the front façade of the primary structure) . A MINIMUM OF 70% OF THE LOTS SHALL BE ORIENTED IN TRADITIONAL ONE(1)-CAR AND OR TWO(2) CAR ORIENTED IN A TRADITIONAL SWING(OR J-SWING) CONFIGURATION

SINCERELY

Pat Atkins

PAT ATKINS-PRESIDENT-KPA

MONITOR MAP
NOT TO SCALE

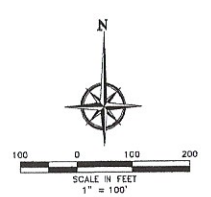
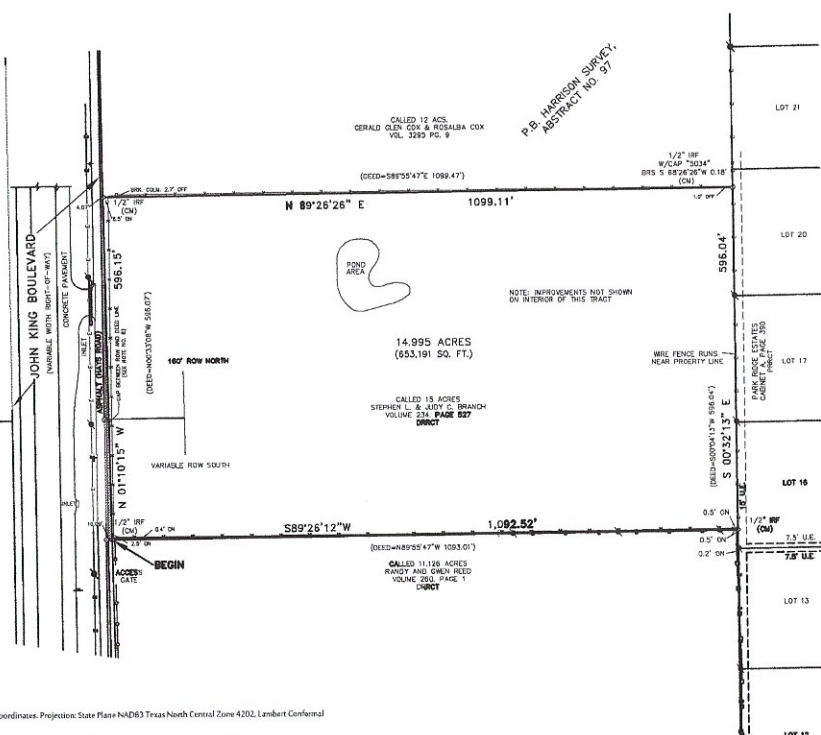
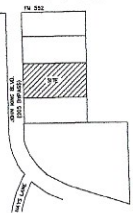

LEGAL DESCRIPTION

BEING 14.995 acres of land situated in the P.B. Harrison Survey, Abstract No. 97, Rockwall County, Texas, and all of a called 15.00 acre tract of land described in a Warranty Deed to Sorrel L. Branch and wife Judy C. Branch, recorded in Volume 234, Page 527 of the Deed Records of Rockwall County, Texas (DRRCT), and being more particularly described as follows:

BEGINNING at a 1/2" iron rod found for corner in the original Hays Road at the common west corner of said 15.00 acre tract and a tract of land described in a deed to Randy and Geneva Reed, recorded in Volume 355, Page 1 (DRRCT);

THENCE North 01°10'15" West, continuing along and with Hays Road and with the west line of said 15.00 acre Branch tract, a distance of 586.15 feet, to a 1/2" iron rod found for corner at the northwest corner thereof, common to the southwest corner of a called 15.00 acre tract of land described in a deed to Gerald Glen Cox and wife Rosalba Cox, recorded in Volume 325, Page 9, (DRRCT);

THENCE North 89°26'26" East, along the common line of last mentioned tracts, a distance of 1,099.11 feet, to a point for corner at the common east corner thereof, and also being in the west line of Park Ridge Estates, an addition to the City of Rockwall, according to the Plat thereof recorded in Calaver A Page 390 of the Plat Records of Rockwall County, Texas (DRRCT), from which a 1/2" iron rod with a yellow cap stamped "5034" bears South 68°26'26" West, a distance of 0.18 feet;

THENCE South 00°32'13" East, along the common line of said Branch tract and said Park Ridge Estates, a distance of 596.04 feet, to a 1/2" iron rod found for corner at the southeast corner thereof, common to the northeast corner of said Reed tract;

THENCE South 89°26'12" West, along the common line of last mentioned tracts, a distance of 1,092.52 feet to PLACE OF BEGINNING and Containing 653,191 square feet, or 14.995 acres of land.

I, Robert C. Myers, Registered Professional Land Surveyor of the State of Texas, do hereby certify that this survey substantially complies with the current Texas Society of Professional Surveyors standards and specifications for a "Standard Land Survey" and that the plat herein is a true, correct, and accurate representation of the subject property as determined by me on the ground survey and by my representation. The lines and dimensions of said property being indicated by the plat, and there are no known encroachments, conflicts, or protrusions, except as shown on this survey.

ROBERT C. MYERS, R.P.L.S., NO. 3393

LEGEND	
ORS	1/2" IRON ROD SET WITH YELLOW CAP STAMPED "RCL 3393"
CRF	CAPPED IRON ROD FOUND
IRF	IRON ROD FOUND
(CM)	CONTROL MONUMENT
A.E.	ACCESS EASEMENT
U.E.	UTILITY EASEMENT
W.L.E.	WATER LINE EASEMENT
+	FIRE HYDRANT
+	GUY WIRE
+	POWER POLE
+	SIOS
+	TELEPHONE BOX
+	STORM SEWER MANHOLE
PRCT	PLAT RECORDS, ROCKWALL COUNTY, TEXAS
DRCT	DEED RECORDS, ROCKWALL COUNTY, TEXAS
—	OVERHEAD ELECTRIC LINE
—	WIRE OR BARBED WIRE FENCE
—	CHAIN LINK FENCE
—	METAL PIPE FENCE

- NOTES:**
1. Bearings are based on Texas State Plane Coordinates. Projection: State Plane NAD83 Texas North Central Zone 4202, Lambert Conformal Conic, Feet (NAD83-NGS).
 2. This survey was prepared with the benefit of Title Commitment #F No. 15-267265-RW, effective date of July 07, 2016, issued on August 04, 2016. No research of record encumbrances has been performed on this tract since the effective date of the policy mentioned above.
 3. According to my interpretations of the Rockwall County, Texas and Incorporated Areas, Flood Insurance Rate Map Number 48397C00001, dated September 26, 2008, the subject property lies within Flood Zone "X" and is not shown to be within a Special Flood Hazard Area. This statement does not imply that the property and/or structures thereon will be free from flooding or flood damage. On rare occasions, greater floods can and will occur and flood heights may be increased by man-made or natural causes. This statement shall not create liability on the part of the surveyor.
 4. At the request of the client, only fences and other improvements were located along or near the property lines. All visible public utilities and parking were located as shown herein. Other improvements were not located.
 5. Apparent gap exists between the west line of this property and the east line of the John King ROW as defined by parcel # 17 in a deed to the City of Rockwall recorded as Instrument no. 2002-00184711 and per City of Rockwall Plan and Profile Sheets 5-7. This gap appears to be within the original Hays road prescriptive ROW as used.
 6. Flood location is approximate and was determined from a Google Earth aerial map.
 7. Field work was completed on 8-10-16

R.C. MYERS SURVEYING, LLC

"Registered Professional Land Surveyors"

496 BLOSSOM COURT | 2145 3362061886
 SUNNYVALE, TEXAS 75149 | (972) 412-4875 Fax
 Robert C. Myers, R.P.L.S. 3393
 rcmysers@rcmyersurveying.com | Firm No. 10192933

Client: Saddle Star Land Development, LLC & First National Title Inc. Co.
 Job No.: 3658 | Drawn by: RCM | Date: 08/20/2016 | Revised:

STANDARD LAND SURVEY
 OF
14.995 ACRES
 SITUATED IN THE
P.B. HARRISON SURVEY, ABST. NO. 97
CITY OF ROCKWALL, ROCKWALL COUNTY, TX

NO.	DIRECTION	DISTANCE
L1	N 89°38'44" E	50.00'
L2	N 0°38'27" W	40.00'
L3	S 89°38'05" W	34.29'

STONE CREEK SF, LTD
VOLUME 5011, PAGE 9

CITY OF ROCKWALL
STONE CREEK PHASE VI
CABINET I, PAGE 161

FEATHERSTONE
DRIVE
98' R.O.W.
CABINET H,
PAGE 35

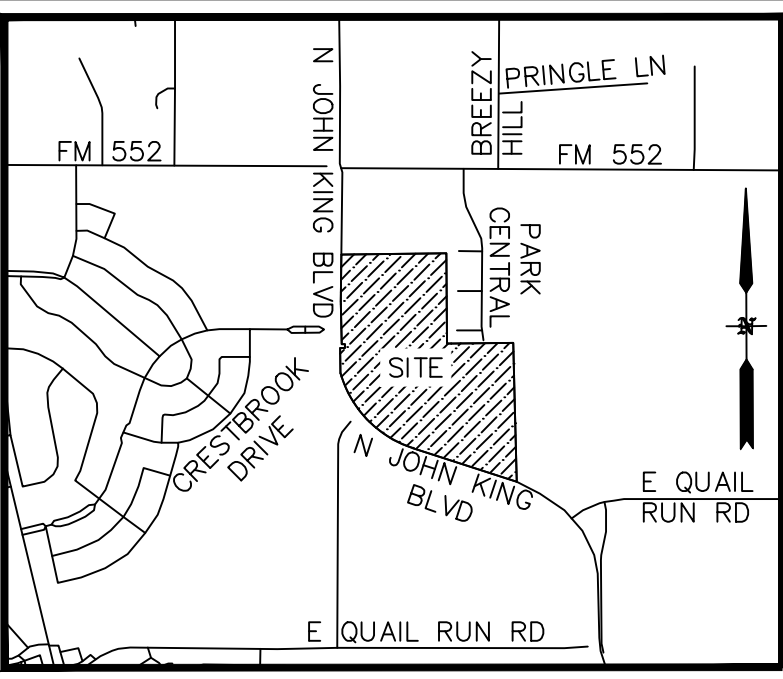

VICINITY MAP
NOT TO SCALE

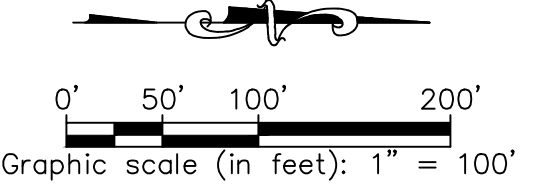

NOTE:
DETENTION TO BE PROVIDED PER CITY OF ROCKWALL
DRAINAGE SPECIFICATIONS AND STANDARDS

PHASING DATA

- PHASE ONE ~ 66 LOTS
- PHASE TWO ~ 77 LOTS
- PHASE THREE ~ 33 LOTS
- COMMON AREA/H.O.A. ~ 7 LOTS

**SADDLE STAR SOUTH STATEMENT OF SERVICE
MASTER PLAT
01/27/2020**

-THE SITE CURRENTLY DRAINS OVERLAND TO THE THOMPSON
BRANCH TO THE NORTH OF THE PROPOSED DEVELOPMENT NEAR
WHERE IT CROSSES UNDER JOHN KING BOULEVARD. DETENTION
AND/OR RETENTION WILL BE UTILIZED TO CONTROL THE FLOW.

**14.995 ACRES PD APPLICATION AMENDMENT,
GARAGE MODIFICATION IN SUBJECT AREA**

LAND USE DATA

TOTAL AREA ~ 70.408 ACRES / 3,066,972 SQ. FT.
TOTAL OPEN SPACE ~ 14,220 ACRE / 619,436 SQ. FT.
LOT TYPE 'A' ~ 70' x 125'
LOT TYPE 'B' ~ 80' x 125'
TOTAL LOTS ~ 178
DENSITY ~ 2.49 DWELLING UNITS / ACRE
ZONED PLANNED DEVELOPMENT DISTRICT NO. 79

MASTER PLAT/OPEN SPACE PLAN
SADDLE STAR SOUTH
PLANNED DEVELOPMENT DISTRICT 79
70.408 ACRES SITUATED IN THE
P.B. HARRISON SURVEY, ABSTRACT No. 97
CITY OF ROCKWALL
ROCKWALL COUNTY, TEXAS

ENGINEERING CONCEPTS & DESIGN L.P.
ENGINEERING / SURVEYING / PROJECT MANAGEMENT
201 WINDCO CIRCLE, SUITE 200 WYLIE, TX 75098
(972) 941-8400

DEVELOPER
K P A CONSULTING, INC.
3076 HAYS LANE ROCKWALL, TEXAS 75087
PAT ATKINS: 972-388-6383

OWNERS

SADDLE STAR SOUTH HOLDINGS LLC 2200 ROSS AVENUE SUITE 4200W DALLAS, TEXAS 75201	CDT ROCKWALL/2017 LLC 6925 F.M. 2515 KAUFMAN, TEXAS 75142	GWENDOLYN REED 3076 HAYS LANE ROCKWALL, TEXAS 75087
--	---	---

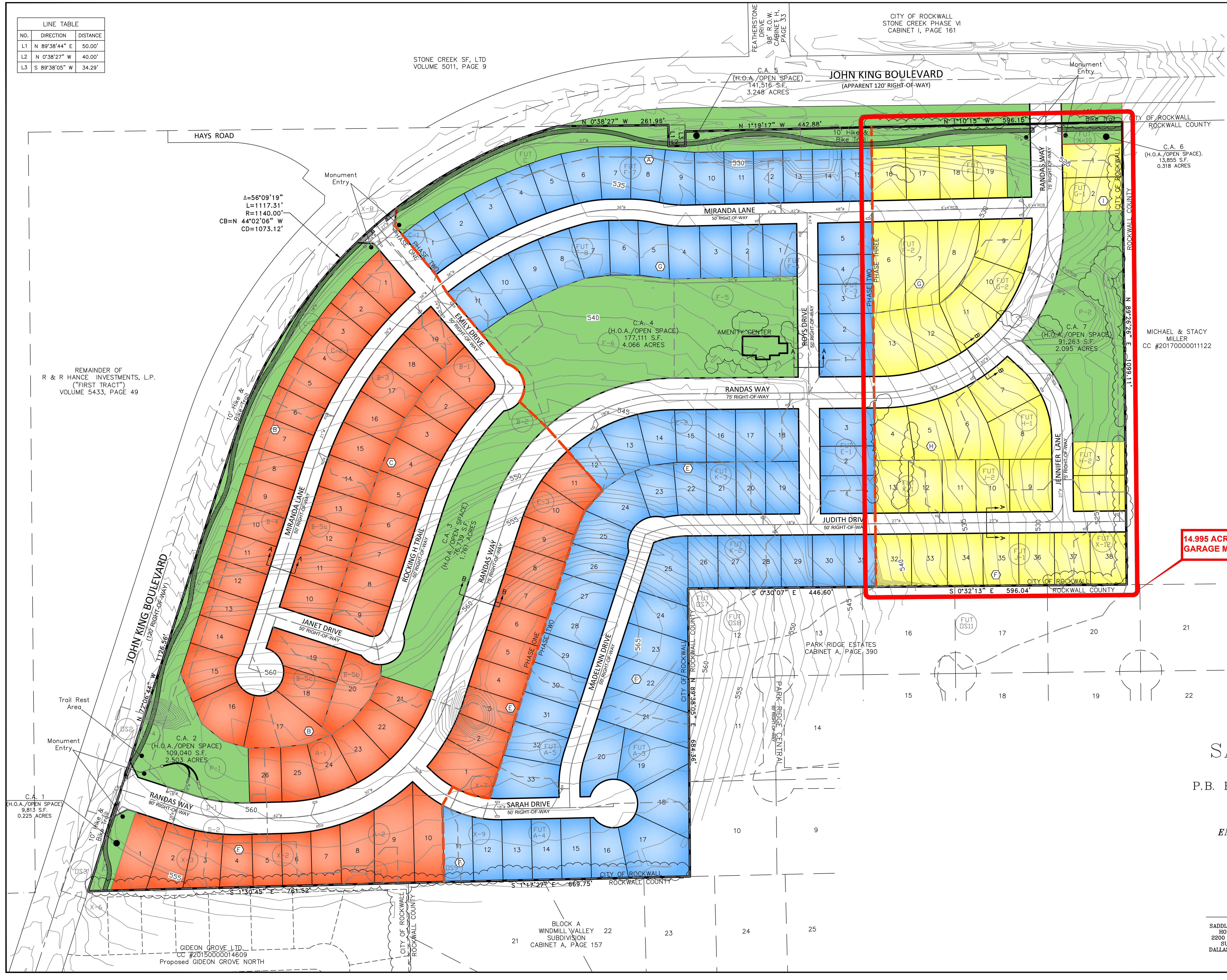

$\Delta=56^{\circ}09'19''$
 $L=1117.31'$
 $R=1140.00'$
 $CB=N 44^{\circ}02'06'' W$
 $CD=1073.12'$

REMAINDER OF
R & R HANCE INVESTMENTS, L.P.
("FIRST TRACT")
VOLUME 5433, PAGE 49

C.A. 1
(H.O.A./OPEN SPACE)
9,813 S.F.
0.225 ACRES

GIDEON GROVE LTD.
CC #2015000014609
Proposed GIDEON GROVE NORTH

BLOCK A
WINDMILL VALLEY
SUBDIVISION
CABINET A, PAGE 157

PARK RIDGE ESTATES
CABINET A, PAGE 390



Example Elevations



Example Elevations



Example Floorplan (2 Car Swing w/ 1 Car Front Facing)

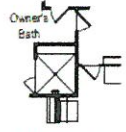

Opt Shower 1 @ Owner's Bath



Opt 12' x 8' Sliding Glass Doors

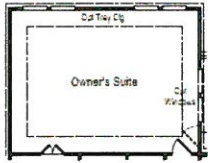

Opt Ext Owner's Suite

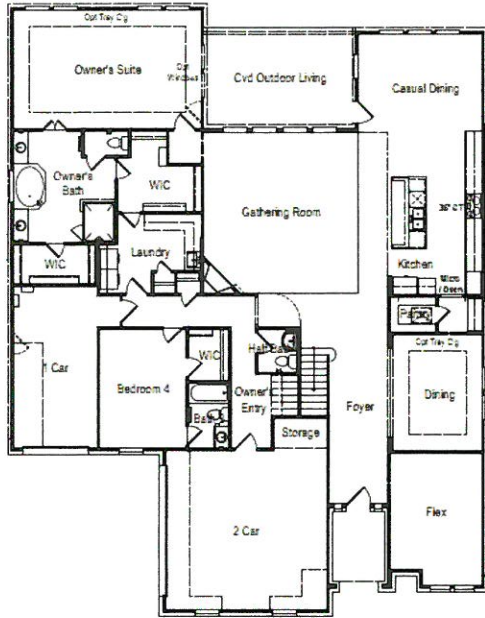

Opt Ext Casual Dining

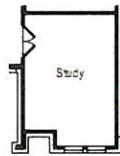

Opt Study into Flex

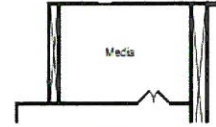

Opt Media

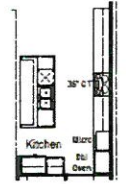

Opt Gourmet Kitchen 3

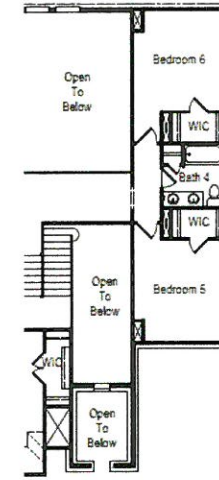
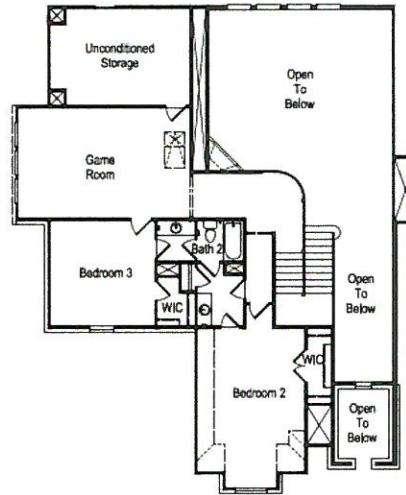

Opt Bed 5 / Bed 6 / Bath 4

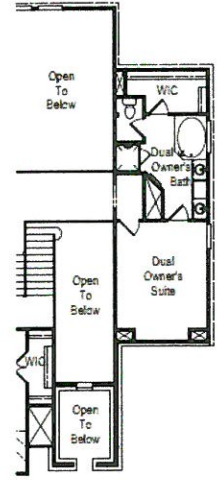

Opt Dual Owner's Suite on 2nd Floor

Example Floorplan (Flush 3 Car Tandem w/ Front Porch)

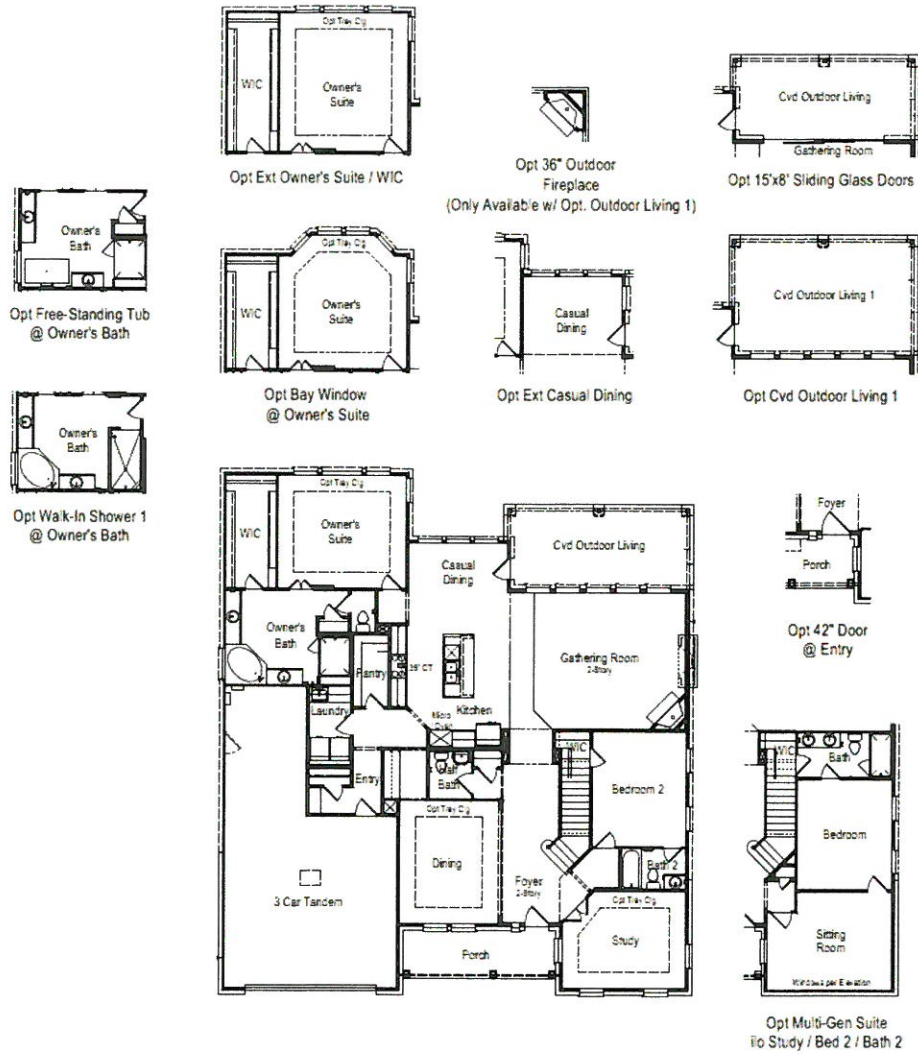

FIRST FLOOR/OPTIONS

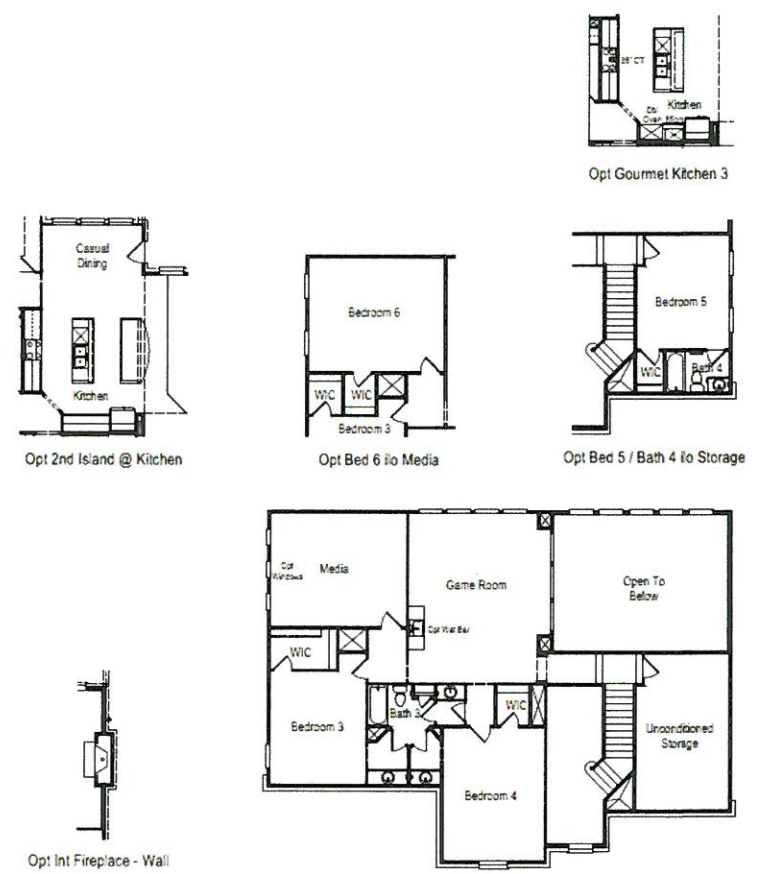

SECOND FLOOR/OPTIONS

Example Floorplan (Slight Recess Front Facing 3-Car Tandem)

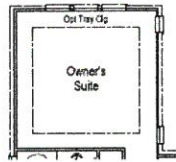

Opt Ext Owner's Suite

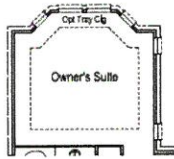

Opt Bay Window @ Owner's Suite

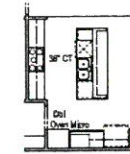

Opt Gourmet Kitchen 3



Opt 6'x8' Sliding Glass Door At Dining

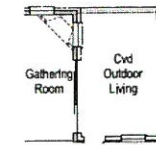

Opt 9'x8' Sliding Glass Doors At Gathering Room



Opt 12'x8' Sliding Glass Doors At Gathering Room
-Not Available w/ mt. Fireplace - Corner

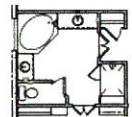

Opt Drop-in Corner Tub @ Owner's Suite



Opt Gourmet Kitchen 2

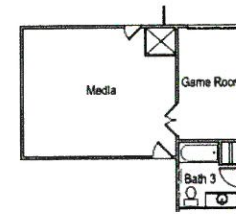

Opt Media

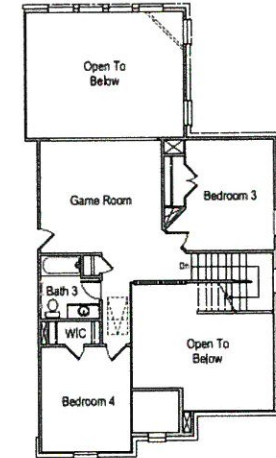

Opt Bed 5 / Bath 4

Not Available with Media Option



Opt Alt Laundry Layout includes Cabinets

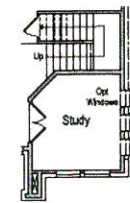
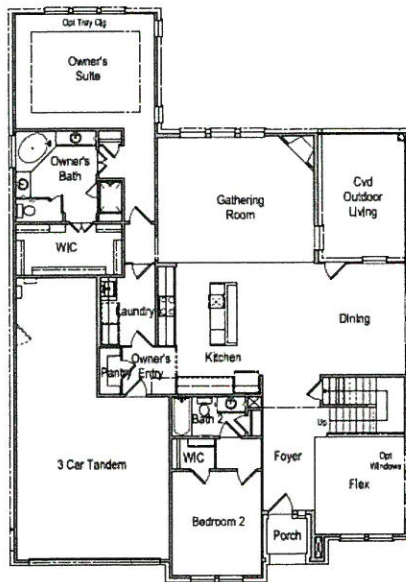

Opt Study / Flex

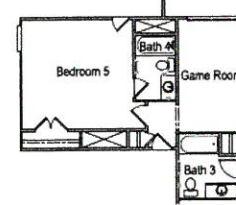

Opt Bed 5 / Bath 4

Not Available with Media Option

FIRST FLOOR/OPTIONS

SECOND FLOOR/OPTIONS

CITY OF ROCKWALL

ORDINANCE NO. 19-40

AN ORDINANCE OF THE CITY COUNCIL OF THE CITY OF ROCKWALL, TEXAS, AMENDING THE UNIFIED DEVELOPMENT CODE [ORDINANCE NO. 04-38] OF THE CITY OF ROCKWALL, AS HERETOFORE AMENDED, SO AS TO FURTHER AMEND PLANNED DEVELOPMENT DISTRICT 79 (PD-79) [ORDINANCE NO. 16-39] FOR THE PURPOSE OF AMENDING THE DEVELOPMENT STANDARDS AND CONCEPT PLAN ON A 70.408-ACRE TRACT OF LAND, ZONED PLANNED DEVELOPMENT DISTRICT 79 (PD-79) FOR SINGLE FAMILY 8.4 (SF-8.4) DISTRICT LAND USES, BEING IDENTIFIED AS TRACTS 1, 1-03, 1-5 & 2-03 OF THE P. B. HARRISON SURVEY, ABSTRACT NO. 97, CITY OF ROCKWALL, ROCKWALL COUNTY, TEXAS AND MORE FULLY DESCRIBED HEREIN BY *EXHIBIT 'A'*; PROVIDING FOR SPECIAL CONDITIONS; PROVIDING FOR A PENALTY OF FINE NOT TO EXCEED THE SUM OF TWO THOUSAND DOLLARS (\$2,000.00) FOR EACH OFFENSE; PROVIDING FOR A SEVERABILITY CLAUSE; PROVIDING FOR A REPEALER CLAUSE; PROVIDING FOR AN EFFECTIVE DATE.

WHEREAS, the City has received a request by Pat Atkins of KPA Consulting, Inc. on behalf of the owners Gwen Reed, Saddle Star South Holdings, LLC, and CDT Rockwall/2017, LLC for the purpose of amending Planned Development District 79 (PD-79) [Ordinance No. 16-39] in order to change the development standards and concept plan for a 70.408-acre tract of land identified as Tracts 1, 1-03, 1-5 & 2-03 of the P. B. Harrison Survey, Abstract No. 97, City of Rockwall, Rockwall County, Texas, zoned Planned Development District 79 (PD-79) for Single Family 8.4 (SF-8.4) District land uses, situated within the SH-205 By-Pass Overlay (SH-205 BY OV) District, generally located east of the intersection of Featherstone Drive and John King Boulevard, and more fully described in *Exhibit 'A'* of this ordinance, which hereinafter shall be referred to as the *Subject Property* and incorporated by reference herein; and

WHEREAS, the Planning and Zoning Commission of the City of Rockwall and the governing body of the City of Rockwall in compliance with the laws of the State of Texas and the ordinances of the City of Rockwall have given the requisite notices by publication and otherwise, and have held public hearings and afforded a full and fair hearing to all property owners generally and to all persons interested in and situated in the affected area, and in the vicinity thereof, and the governing body in the exercise of its legislative discretion, has concluded that Planned Development District 79 [Ordinance No. 16-39] and the Unified Development Code [Ordinance No. 04-38] should be amended as follows:

NOW, THEREFORE, BE IT ORDAINED BY THE CITY COUNCIL OF THE CITY OF ROCKWALL, TEXAS:

Section 1. That the approval of this ordinance shall supersede all requirements stipulated in *Ordinance No. 16-39*;

Section 2. That the *Subject Property* shall be used only in the manner and for the purposes authorized by this Planned Development District Ordinance and the Unified Development Code [Ordinance No. 04-38] of the City of Rockwall as heretofore amended, as amended herein by granting this zoning change, and as maybe amended in the future;

Section 3. That development of the *Subject Property* shall generally be in accordance with the *Planned Development Concept Plan*, described in *Exhibit 'B'* of this ordinance, attached hereto and incorporated herein by reference as *Exhibit 'B'*, which is deemed hereby to be a condition of approval of the amended zoning classification for the *Subject Property*;

Section 4. That development of the *Subject Property* shall generally be in accordance with the *Development Standards*, described in *Exhibit 'C'* of this ordinance, attached hereto and incorporated herein by reference as *Exhibit 'C'*, which is deemed hereby to be a condition of approval of the amended zoning classification for the *Subject Property*;

Section 5. That development of the *Subject Property* shall be in conformance with the schedule listed below (*except as set forth below with regard to simultaneous processing and approvals*).

- (a) The procedures set forth in the City's subdivision regulations on the date this ordinance is approved by the City, as amended by this ordinance (*including Subsections 5(b) through 5(g) below*), shall be the exclusive procedures applicable to the subdivision and platting of the *Subject Property*.
- (b) The following plans and plats shall be required in the order listed below (*except as set forth below with regard to simultaneous processing and approvals*). The City Council shall act on an application for an *Open Space Master Plan* in accordance with the time period specified in *Section 212.009* of the *Texas Local Government Code*.
 - (1) Open Space Master Plan
 - (2) Master Plat
 - (3) PD Site Plan
 - (4) Preliminary Plat
 - (5) Final Plat
- (c) *Open Space Master Plan*. An *Open Space Master Plan* for the *Subject Property*, prepared in accordance with this ordinance and consistent with the *Planned Development Concept Plan*, and shall be considered for approval by the City Council following recommendation of the Parks and Recreation Board.
- (d) *Master Plat*. A *Master Plat* for the *Subject Property* shall be submitted and shall identify the proposed timing of each phase of the proposed development. A *Master Plat* application may be processed by the City concurrently with a *Open Space Master Plan* for the development.
- (e) *PD Site Plan*. A *PD Site Plan* covering all of the *Subject Property* shall be submitted and shall identify all site/landscape/hardscape plan(s) for all open space, neighborhood parks, trail systems, street buffers and entry features. A *PD Site Plan* application may be processed by the City concurrently with a *Preliminary Plat* application for the development.
- (f) *Preliminary Plat*. A *Preliminary Plat* covering all of the *Subject Property* shall be submitted and shall include a *Treescape Plan*. A *Preliminary Plat* application may be processed by the City concurrently with a *PD Site Plan* application for the development.
- (g) *Final Plat*. Prior to the issuance of any building permits, a *Final Plat*, conforming to the *Preliminary Plat*, for all of the *Subject Property* shall be submitted for approval.

Section 6. That any person, firm, or corporation violating any of the provisions of this ordinance shall be deemed guilty of a misdemeanor and upon conviction shall be punished by a penalty of fine not to exceed the sum of *Two Thousand Dollars* (\$2,000.00) for each offense and each and every day such offense shall continue shall be deemed to constitute a separate offense;

Section 7. That if any section, paragraph, or provision of this ordinance or the application of that section, paragraph, or provision to any person, firm, corporation or situation is for any reason judged invalid, the adjudication shall not affect any other section, paragraph, or provision of this ordinance or the application of any other section, paragraph or provision to any other person, firm, corporation or situation, nor shall adjudication affect any other section, paragraph, or provision of the Unified Development Code, and the City Council declares that it would have adopted the valid portions and applications of the ordinance without the invalid parts and to this end the provisions for this ordinance are declared to be severable;

Section 8. The standards in this ordinance shall control in the event of a conflict between this ordinance and any provision of the Unified Development Code or any provision of the City Code, ordinance, resolution, rule, regulation, or procedure that provides a specific standard that is different from and inconsistent with this ordinance. References to zoning district regulations or other standards in the Unified Development Code (including references to the *Unified Development Code*), and references to overlay districts, in this ordinance or any of the Exhibits hereto are those in effect on the date this ordinance was passed and approved by the City Council of the City of Rockwall, Texas;

Section 9. That this ordinance shall take effect immediately from and after its passage and the publication of the caption of said ordinance as the law in such cases provides;

PASSED AND APPROVED BY THE CITY COUNCIL OF THE CITY OF ROCKWALL, TEXAS, THIS THE 4TH DAY OF NOVEMBER, 2019.

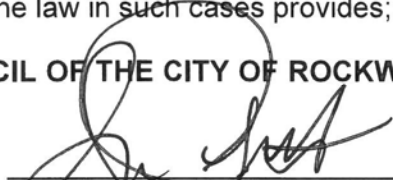

Jim Pruitt, Mayor

ATTEST:



Kristy Cole, City Secretary

APPROVED AS TO FORM:

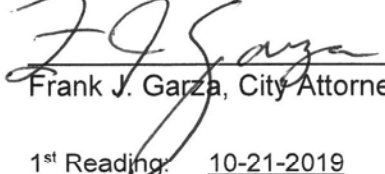

Frank J. Garza, City Attorney



1st Reading: 10-21-2019

2nd Reading: 11-04-2019

Exhibit 'A':
Legal Description and Survey

TRACT 1:

BEING 44.292 acres of land situated in the P. B. Harrison Survey, Abstract No. 97, Rockwall County, Texas, and being part of two tracts of land, the "First Tract" being a called 32.5 acres and the "Second Tract" being a called 32 acres, described in a Special Warranty Deed to R & R Hance Investments, LP., recorded as Instrument No. 2008-00396963 and in Volume 5433, Page 49 of the Deed Records of Rockwall County, Texas (DRRCT), SAVE AND EXCEPT the called "Parcel 16 (Parts 1 and 2)" conveyed to the City of Rockwall, recorded as Instrument No. 2007-00380919 and in Volume 5124, Page 210 (DRRCT), and being more particularly described as follows:

BEGINNING at a 1/2" capped iron rod stamped, "6081," found for corner in the northeasterly right-of-way line of John King Boulevard (120' right-of-way) at the common north corner of said "Part 1" of Parcel 16 and called "Parcel 15" conveyed to the City of Rockwall, recorded as Instrument No. 2009-00424601 and in Volume 5951, Page 84 (DRRCT), said point also being in the common line of said "First Tract" and a called 29.185 acre tract of land conveyed to Gideon Grove Ltd., recorded as Instrument No. 20150000014609 of the Official Public Records of Rockwall County, Texas;

THENCE North 72°06'44" West along the common northeasterly line of said John King Boulevard and said Part 1, a distance of 1,126.56 feet to a point for corner at the beginning of a tangent curve to the right, having a radius of 1,140.00 feet and a chord which bears North 44° 02' 06" West, a distance of 1,073.12-feet;

THENCE in the northwesterly direction along said curve to the right, and last mentioned common line, through a central angle of 56°09'19", an arc distance of 1,117.31-feet to a 1/2" iron rod with a yellow cap stamped, "RPLS 3963," set for corner at the end of said curve and at the most northerly corner of said Part 1;

THENCE North 00°38'27" West continuing along the east right-of-way line of said John King Boulevard, a distance of 261.96 feet to a "PK" nail set for corner at the southwest corner of said Part 2;

THENCE North 89°38'44" East along the south line of said Part 2, a distance of 50.00 feet to a 1/2" iron rod with a yellow cap found for the southeast corner thereof;

THENCE North 00°38'27" West along the east line of said Part 2, a distance of 40.00 feet to a 1/2" iron rod with a yellow cap found for the northeast corner thereof in the north line of said Second Tract and being in the south line of a tract of land conveyed to Randy and Gwen Reed, recorded in Volume 260, Page 1 (DRRCT);

THENCE North 89°38'05" East along the common line of last mentioned tracts, at 1,051.89 feet passing a 1/2" iron rod found for the southeast corner of said Reed tract common to the southwest corner of Park Ridge Estates, an addition to the City of Rockwall, according to the Plat thereof recorded in Cabinet A, Page 390 of the Plat Records of Rockwall County, Texas (PRRCT), and continuing along the north line of said Second Tract and the south line of said Park Ridge Estates, a total distance of 1,736.25 feet to a 3/8" iron rod found for the common east corner thereof, and being in the west line of Block A of Windmill Valley Subdivision, an addition to the City of Rockwall, according to the Plat thereof recorded in Cabinet A, Page 157 (PRRCT);

THENCE South 01°17'27" East along the common line of said Second Tract and said Block A, a distance of 669.75 feet to a 1/2" iron rod found for the southwest corner of said Block A, and being the northwest corner of said 29.185 acre tract;

THENCE South 01°30'45" East along the west line of said 29.185-acre tract and partially along the east lines of said First Tract and said Second Tract, a distance of 761.52 feet to the PLACE OF BEGINNING and Containing 44.292 acres, or 1,929,345 square feet, of land.

Exhibit 'A':
Legal Description and Survey

TRACT 2:

BEING 11.121 acres of land situated in the P. B. Harrison Survey, Abstract No. 97, Rockwall County, Texas, and being all of a called 11.126 acre tract of land described in a Warranty Deed with Vendor's Lien to Randy Reed and wife, Gwen Reed, recorded in Volume 260, Page 1 of the Deed Records of Rockwall County, Texas (DRRCT), and being more particularly described as follows:

BEGINNING at a 1/2" iron rod found for corner near the edge of an asphalt surface in the east margin of Hays Road, said point being the common west corner of said Reed tract and a tract of land conveyed to Stephen L. Branch and Judy C. Branch, recorded in Volume 234, Page 527 (DRRCT);

THENCE North 89°26'12" East along the common line of last mentioned tracts, a distance of 1,092.52-feet to a 1/2" iron rod found for the common east corner thereof, and being in the west line of Park Ridge Estates, an addition to the City of Rockwall, according to the Plat thereof recorded in Cabinet A, Page 390 of the Plat Records of Rockwall County, Texas (PRRCT);

THENCE South 00°30'07" East along the common line of said Reed tract and said Park Ridge Estates, a distance of 446.60 feet to a 1/2" iron rod found for the common south corner thereof, and being in the north line of a called 32 acre tract described, in a Special Warranty Deed to R & R Hance Investments, L.P., as "Second Tract," recorded as Instrument No. 2008-00396963 and in Volume 5433, Page 49 (DRRCT);

THENCE South 89°38'05" West along the common line of said Second Tract and said Reed tract, a distance of 1,086.19-feet to a 1/2" iron rod found at the southwest corner of said Reed tract and being in the east margin of said Hays Road;

THENCE North 01°19'17" West along the west line of said Reed tract and the east line of said Hays Road, a distance of 442.88-feet to the PLACE OF BEGINNING and Containing 11.121-acres, or 484,450 square feet, of land.

TRACT 3:

BEING 14.955 acres of land situated in the P.B. Harrison Survey, Abstract No. 97, Rockwall County, Texas, and all of a called 15.00 acre tract of land described in a Warranty Deed to Steve L. Branch and wife Judy C. Branch, recorded in Volume 234, Page 527 of the Deed Records of Rockwall County, Texas (DRRCT), and being more particularly described as follows:

BEGINNING at a 1/2" iron rod found for corner in the original Hays Road at the common west corner of said 15.00 acre tract and a tract of land described in a deed to Randy and Gwen Reed, recorded in Volume 260, Page 1 (DRRCT);

THENCE North 01°10'15" West, continuing along and within Hays Road and with the west line of said 15.00 acre Branch tract, a distance of 596.15 feet, to a 1/2" iron rod found for corner at the northwest corner thereof, common to the southwest corner of a called 15.00 acre tract of land described in a deed to Gerald Glen Cox and wife Rosalba Cox, recorded in Volume 3295 Page 9, (DRRCT);

THENCE North 89°26'26" East, along the common line of last mentioned tracts, a distance of 1,099.11 feet, to a point for corner at the common east corner thereof, and also being in the west line of Park Ridge Estates, an addition to the City of Rockwall, according to the Plat thereof recorded in Cabinet A, Page 390 of the Plat Records of Rockwall County, Texas (PRRCT), from which a 1/2" iron rod with a yellow cap stamped "5034" bears South 68°26'26" West, a distance of 0.18 feet;

Exhibit 'A':
Legal Description and Survey

THENCE South 00°32'13" East, along the common line of said Branch tract and said Park Ridge Estates, a distance of 596.04 feet, to a 1/2" iron rod found for corner at the southeast corner thereof, common to the northeast corner of said Reed tract;

THENCE South 89°26'12" West, along the common line of last mentioned tracts, a distance of 1,092.52 feet to PLACE OF BEGINNING and Containing 653,191 square feet, or 14.995 acres of land.

Exhibit 'C':
Development Standards

Development Standards.

1. *Permitted Uses.* Unless specifically provided by this Planned Development ordinance, only those uses permitted within the Single Family 8.4 (SF-8.4) District, as stipulated by the *Permissible Use Charts* contained in Article IV, *Permissible Uses*, of the Unified Development Code (UDC), are allowed on the *Subject Property*.
2. *Lot Composition and Layout.* The lot layout and composition shall generally conform to the *Concept Plan* depicted in *Exhibit 'B'* and stated in *Table 1*, which is as follows:

Table 1: Lot Composition

Lot Type	Minimum Lot Size (FT)	Minimum Lot Size (SF)	Dwelling Units (#)	Dwelling Units (%)
A	70' x 125'	8,750 SF	143	78.41%
B	80' x 125'	10,000 SF	33	21.59%
<i>Maximum Permitted Units:</i>			176	100.00%

3. *Density and Dimensional Requirements.* Unless specifically provided by this Planned Development ordinance, the development standards stipulated by the Single Family 8.4 (SF-8.4) District, as specified by Article V, *District Development Standards*, of the Unified Development Code are applicable to all development on the *Subject Property*. The maximum permissible density for the *Subject Property* shall not exceed 2.50 dwelling units per gross acre of land; however, in no case should the proposed development exceed 176 units. All lots shall conform to the standards depicted in *Table 2*, which is as follows:

Table 2: Lot Dimensional Requirements

	<i>Lot Type ></i>	
	A	B
<i>Minimum Lot Width</i> ⁽¹⁾	70'	80'
<i>Minimum Lot Depth</i>	125'	125'
<i>Minimum Lot Area</i>	8,750 SF	10,000 SF
<i>Minimum Front Yard Setback</i> ^{(2) & (5)}	20'	20'
<i>Minimum Side Yard Setback</i>	5'	5'
<i>Minimum Side Yard Setback (Adjacent to a Street)</i> ^{(2) & (5)}	10'	10'
<i>Minimum Length of Driveway Pavement</i>	25'	25'
<i>Maximum Height</i> ⁽³⁾	30'	30'
<i>Minimum Rear Yard Setback</i> ⁽⁴⁾	20'	20'
<i>Minimum Area/Dwelling Unit (SF)</i>	2,700 SF	2,700 SF
<i>Maximum Lot Coverage</i>	65%	65%
<i>Permitted Encroachment into Required Setbacks</i> ⁽⁵⁾	Allowed	Allowed

General Notes:

- 1: The minimum lot width shall be measured at the *Front Yard Building Setback*.
- 2: The location of the *Front Yard Building Setback* as measured from the front property line.
- 3: The *Maximum Height* shall be measured to the eave or top plate (whichever is greater) of the single-family home.
- 4: As measured from the rear yard property line.
- 5: Sunrooms, porches, stoops, bay windows, balconies, masonry clad chimneys, eaves and similar architectural features may encroach beyond the *Front Yard Building Setback* by up to ten (10) feet for any property; however, the encroachment shall not exceed five (5) feet on *Side Yard Setbacks (Adjacent to a Street)* and shall not encroach into public right-of-way [a *Sunroom* is an enclosed room no more than 15-feet in width that has glass on at least 50% of each of the encroaching faces].

4. *Building Standards.* All development shall adhere to the following building standards:

Exhibit 'C':
Development Standards

- (a) *Masonry Requirement.* The minimum masonry requirement for the exterior façades of all buildings shall be 90%. For the purposes of this ordinance, the masonry requirement shall be limited to full width brick, natural stone, and cast stone. Cementaceous fiberboard horizontal lap-siding (e.g. *HardiBoard* or *Hardy Plank*) and, stucco (i.e. *three [3] part stucco* or a comparable -- to be determined by staff) may be used for up to 50% of the masonry requirement; however, stucco (i.e. *three [3] part stucco* or a comparable -- to be determined by staff) shall be permitted through a Specific Use Permit (SUP) only.
 - (b) *Roof Pitch.* A minimum of an 8:12 roof pitch is required on all structures with the exception of sunrooms and porches, which shall have a minimum of a 4:12 roof pitch.
 - (c) *Garage Orientation.* A minimum of 50% of the garages for the *Type A* lots and 100% of the *Type B* lots shall be oriented in a *traditional swing* (or *j-swing*) configuration. The remainder of garages maybe configured in a front entry configuration with a minimum setback of 20-feet (i.e. *allowing the garage to be flush with the front façade of the primary structure*). In this case the front façade of the primary structure does not include a permitted encroachment (e.g. *a porch, sunroom, etcetera*) allowed in *Table 2* above. All garage configurations that are not front entry shall meet the requirements of Article VI, *Parking and Loading*, of the Unified Development Code.
5. *Anti-Monotony Restrictions.* The development shall adhere to the *Anti-Monotony Matrix* depicted in *Table 3* below (for *spacing requirements* see the *illustration* below).

Table 3 : Anti-Monotony Matrix

<i>Lot Type</i>	<i>Minimum Lot Size</i>	<i>Elevation Features</i>
A	70' x 125'	(1), (2), (3), (4)
B	80' x 125'	(1), (2), (3), (4)

- (1) Identical brick blends or paint colors may not occur on adjacent (*side-by-side*) properties along any block face without at least five (5) intervening homes of differing materials on the same side of the street beginning with the adjacent property and six (6) intervening homes of differing materials on the opposite side of the street.
- (2) Front building elevations shall not repeat along any block face without at least five (5) intervening homes of differing appearance on the same side of the street and six (6) intervening homes of differing appearance on the opposite side of the street. The rear elevation of homes backing to open spaces or on John King Boulevard shall not repeat without at least five (5) intervening homes of differing appearance. Homes are considered to have a differing appearance if any of the following two (2) items deviate:
 - (a) Number of Stories
 - (b) Permitted Encroachment Type and Layout
 - (c) Roof Type and Layout
 - (d) Articulation of the Front Façade
- (3) Permitted encroachments (i.e. *porch and sunroom*) elevations shall not repeat or be the same along any block face without at least five (5) intervening homes of sufficient dissimilarity on the same side of the street beginning with the home adjacent to the subject property and six (6) intervening homes beginning with the home on the opposite side of the street.

Exhibit 'C':
Development Standards

- (4) Each phase of the subdivision will allow for a maximum of four (4) compatible roof colors, and all roof shingles shall be an architectural or dimensional shingle (*3-Tab Roofing Shingles are prohibited*).

Illustration 1: Properties line up on the opposite side of the street. Where RED is the subject property.

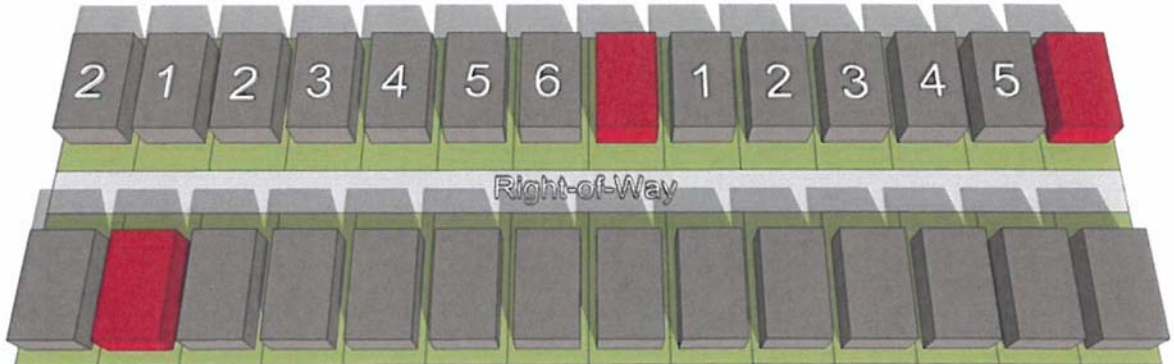
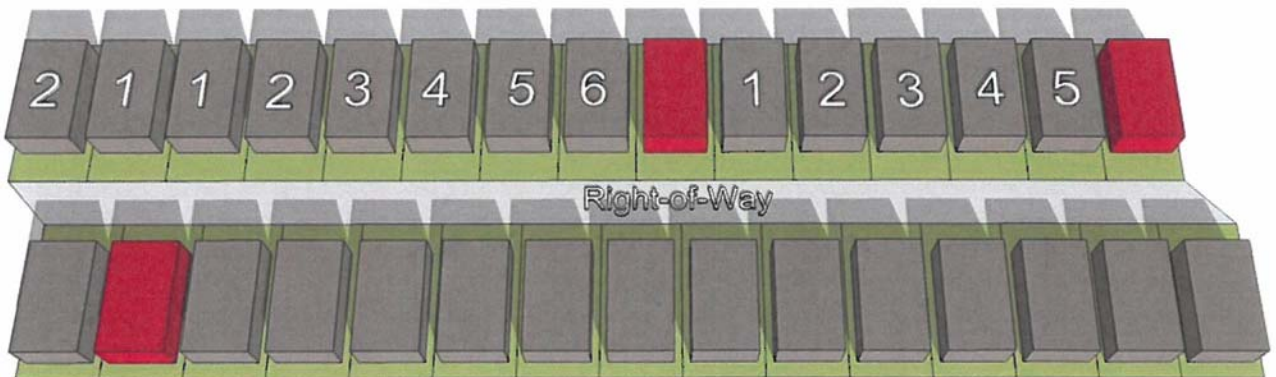

Illustration 2: Properties do not line up on opposite side of the street. Where RED is the subject property.



6. **Fencing Standards.** All individual residential fencing and walls shall be architecturally compatible with the design, materials and colors of the primary structure on the same lot, and meet the following standards:
- (a) **Wood Fences.** All wood fences shall be constructed of a standard fencing material (*minimum of ½" thickness or better; spruce fencing will not be allowed*), and use fasteners that are hot dipped galvanized or stainless steel. Wood fences facing onto a street shall be painted and/or stained and sealed with all pickets being placed on the *public side* facing the street. All wood fences shall be smooth-finished, free of burs and splinters, and be a maximum of six (6) feet in height.
 - (b) **Wrought Iron/Tubular Steel.** Lots located along the perimeter of roadways, abutting open spaces, greenbelts and parks shall be required to install a wrought iron or tubular steel fence. Wrought iron/tubular steel fences can be a maximum of six (6) feet in height.
 - (c) **Corner Lots.** Corner lots fences (*i.e. adjacent to the street*) shall provide masonry columns at 45-foot off center spacing that begins at the rear of the property line. A maximum of six (6) foot solid *board-on-board panel* fence constructed utilizing cedar

Exhibit 'C':
Development Standards

fencing shall be allowed between the masonry columns along the side and/or rear lot adjacent to a street. In addition, the fencing shall be setback from the side property line adjacent to a street a minimum of five (5) feet. The property owner shall be required to maintain both sides of the fence.

- (d) *Solid Fences (including Wood Fences)*. All solid fences shall incorporate a decorative top rail or cap detailing into the design of the fence.

7. *Landscape and Hardscape Standards.*

- (1) *Landscape*. Landscaping shall be reviewed and approved with the PD Site Plan. All *Canopy/Shade Trees* planted within this development shall be a minimum of four (4) caliper inches in size and all *Accent/Ornamental/Under-Story Trees* shall be a minimum of four (4) feet in total height. The following tree species are approved for planting within this subdivision:

(a) *Canopy/Shade Trees*. Bald Cypress, Cedar Elm, Texas Red Oak, Homestead Elm, Lace Bark Elm, Alle Elm, Chinese Pistachio, Shumard Oak, Sycamore, and Burr Oak.

(b) *Accent/Ornamental/Under-Story Trees*. Texas Redbud, Eve's Necklace, Mexican Plum, Downy Hawthorn, Crepe Myrtle, Texas Mountain Laurel, Vitex, and Desert Willow.

- (2) *Landscape Buffers*. All landscape buffers and plantings located within the buffers shall be maintained by the Homeowner's Association (HOA).

(a) *Landscape Buffer and Sidewalks (John King Boulevard)*. A minimum of a 50-foot landscape buffer shall be provided along the frontage of John King Boulevard (*outside of and beyond any required right-of-way dedication*), and shall incorporate ground cover, a *built-up* berm and shrubbery along the entire length of the frontage. Berms and shrubbery shall have a minimum height of 30-inches and a maximum height of 48-inches. In addition, three (3) canopy trees and four (4) accent trees shall be planted per 100-feet of linear frontage. The developer shall also be responsible for the construction of a ten (10) foot curvilinear sidewalk situated within the 50-foot landscape buffer adjacent to John King Boulevard.

- (3) *Streetscape Landscaping*. Prior to the issuance of a Certificate of Occupancy (CO), all residential, single family lots situated within the proposed subdivision shall be landscaped with canopy trees from the list stipulated by *Section 7(1)* of this ordinance in the following sizes and proportions:

(i) Two (2), three (3) inch trees measured six (6) inches above the root ball shall be planted in the front yard of an interior lot.

(ii) Two (2), three (3) inch trees measured six (6) inches above the root ball shall be planted in the front yard of a corner lot and two (2), three (3) inch caliper trees shall be planted in the side yard facing the street.

Exhibit 'C':
Development Standards

Note: For the purposes of this section only [i.e. Section 7(3)], the term "front yard" includes the area within the dedicated right-of-way for a parkway immediately adjoining the front yard of the lot.

- (4) *Irrigation Requirements.* Irrigation shall be installed for all required landscaping located within common areas, landscape buffers and/or open space. Irrigation installed in these areas shall be designed by a Texas licensed irrigator or landscape architect and shall be maintained by the Homeowner's Association.
- (5) *Hardscape.* Hardscape plans indicating the location of all sidewalks and trails shall be reviewed and approved with the PD Site Plan.
- 8. *Street.* All streets (*excluding drives, fire lanes and private parking areas*) shall be built according to City street standards.
- 9. *Lighting.* Light poles shall not exceed 20-feet in total height (*i.e. base and lighting standard*). All fixtures shall be directed downward and be positioned to contain all light within the development area.
- 10. *Sidewalks.* At a maximum, all sidewalks adjacent to a street shall begin two (2) feet behind the right-of-way line and be five (5) feet in overall width.
- 11. *Buried Utilities.* New distribution power-lines required to serve the *Subject Property* shall be placed underground, whether such lines are located internally or along the perimeter of the *Subject Property*, unless otherwise authorized by the City Council. Temporary power-lines constructed across undeveloped portions of the *Subject Property* to facilitate development phasing and looping may be allowed above ground, but shall not be considered *existing lines* at the time the area is developed, and if they are to become permanent facilities, such lines shall be placed underground pursuant to this paragraph. Franchise utilities shall be placed within a ten (10) foot public utility easement behind the sidewalk, between the home and the property line.
- 12. *Open Space.* The development shall consist of a minimum of 20% open space (*or 14.082-acres*), and generally conform to the *Concept Plan* contained in *Exhibit 'B'* of this ordinance. All open space areas shall be maintained by the Homeowner's Association (HOA).

Continued on Next Page ...

- 13. *Trail Rest Area.* The developer shall be responsible for the construction of a *Trail Rest Area* that generally conforms to the rest area depicted in *Figure 1 (below)*.

Figure 1: *Trail Rest Area Concept*

Exhibit 'C':
Development Standards

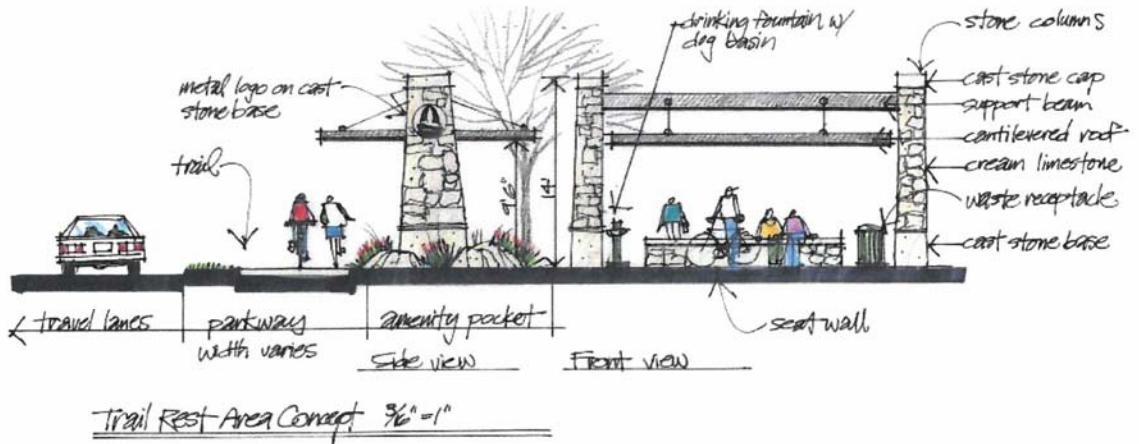

14. *Neighborhood Signage.* Permanent subdivision identification signage shall be permitted at all major entry points for the proposed subdivision. Final design and location of any entry features shall be reviewed and approved with the *PD Site Plan*.
15. *Homeowner's Association (HOA).* A Homeowner's Association shall be created to enforce the restrictions established in accordance with the requirements of Section 38-15 of the Subdivision Regulations contained within the Municipal Code of Ordinances of the City of Rockwall. The HOA shall also maintain all neighborhood parks, trails, open space and common areas, irrigation, landscaping, screening fences associated with this development.
16. *Variances.* The variance procedures and standards for approval that are set forth in the Unified Development Code shall apply to any application for variances to this ordinance.

Exhibit 'C':
Development Standards

4. *Building Standards.* All development shall adhere to the following building standards:

- a. *Masonry Requirement.* The minimum masonry requirement for the exterior façades of all buildings shall be 90%. For the purposes of this ordinance, the masonry requirement shall be limited to full width brick, natural stone, and cast stone. Cementaceous fiberboard horizontal lap-siding (e.g. *HardiBoard* or *Hardy Plank*) and, stucco (i.e. *three [3] part stucco* or a comparable -- to be determined by staff) may be used for up to 50% of the masonry requirement; however, stucco (i.e. *three [3] part stucco* or a comparable -- to be determined by staff) shall be permitted through a Specific Use Permit (SUP) only.
- b. *Roof Pitch.* A minimum of an 8:12 roof pitch is required on all structures with the exception of sunrooms and porches, which shall have a minimum of a 4:12 roof pitch.
- c. *Garage Orientation.* ~~A minimum of 50% of the garages for the Type A lots and 100% of the Type B lots shall be oriented in a traditional swing (or j-swing) configuration. The remainder of garages may be configured in a front entry configuration with a minimum setback of 20 feet (i.e. allowing the garage to be flush with the front façade of the primary structure). In this case the front façade of the primary structure does not include a permitted encroachment (e.g. a porch, sunroom, etcetera) allowed in Table 2 above. All garage configurations that are not front entry shall meet the requirements of Article VI, *Parking and Loading*, of the Unified Development Code.~~ This development shall adhere to the following garage orientation requirements:
 1. *Type A Lots.* 50% of the *Type A* lots shall be oriented in a *traditional swing or j-swing* garage orientation (i.e. where the two [2] car garage is situated facing the side property line and the driveway swings into the garage in a 'j' configuration). These garages will be permitted to have a one (1) car garage facing the street if it is setback a minimum of 20-feet from the front façade of the single-family home. The remaining 50% of the *Type A* lots may be configured in a flat front entry configuration with a minimum setback of 25-feet (i.e. allowing the garage to be flush with the front façade of the primary structure). In this case the front façade of the primary structure does not include the permitted encroachments outline in Table 2 above.
 2. *Type B Lots.* The *Type B* lots (i.e. the yellow lots depicted in Exhibit 'B') shall adhere to the following garage configurations:
 - a. 30% of the *Type B* lots may be oriented in a flat front entry configuration with a minimum setback of 25-feet (i.e. allowing the garage to be flush with the front façade of the primary structure).
 - b. 70% of the *Type B* lots may be configured in a traditional swing or modified swing (i.e. where a one [1] or two [2] car garage is situated facing the side property line and the driveway swings into the garage in a 'j' configuration). On lots with a one (1) car garage configured in the modified swing a two (2) car garage will be required to be setback behind the one (1) car garage. Garages with a traditional swing will be permitted to have a one (1) car

Exhibit 'C':
Development Standards

garage facing the street if it is setback a minimum of 20-feet from the front façade of the single-family home.

5. *Anti-Monotony Restrictions.* The development shall adhere to the *Anti-Monotony Matrix* depicted in *Table 3* below (for spacing requirements see the illustration below).

Table 3: Anti-Monotony Matrix

<i>Lot Type</i>	<i>Minimum Lot Size</i>	<i>Elevation Features</i>
A	70' x 125'	(1), (2), (3), (4)
B	80' x 125'	(1), (2), (3), (4)

1. Identical brick blends or paint colors may not occur on adjacent (*side-by-side*) properties along any block face without at least five (5) intervening homes of differing materials on the same side of the street beginning with the adjacent property and six (6) intervening homes of differing materials on the opposite side of the street.
2. Front building elevations shall not repeat along any block face without at least five (5) intervening homes of differing appearance on the same side of the street and six (6) intervening homes of differing appearance on the opposite side of the street. The rear elevation of homes backing to open spaces or on John King Boulevard shall not repeat without at least five (5) intervening homes of differing appearance. Homes are considered to have a differing appearance if any of the following two (2) items deviate:
 - (a) Number of Stories
 - (b) Permitted Encroachment Type and Layout
 - (c) Roof Type and Layout
 - (d) Articulation of the Front Façade
3. Permitted encroachments (*i.e. porch and sunroom*) elevations shall not repeat or be the same along any block face without at least five (5) intervening homes of sufficient dissimilarity on the same side of the street beginning with the home adjacent to the subject property and six (6) intervening homes beginning with the home on the opposite side of the street.
4. Each phase of the subdivision will allow for a maximum of four (4) compatible roof colors, and all roof shingles shall be an architectural or dimensional shingle (*3-Tab Roofing Shingles are prohibited*).

Continued on Next Page ...

CITY OF ROCKWALL

ORDINANCE NO. 20-XX

AN ORDINANCE OF THE CITY COUNCIL OF THE CITY OF ROCKWALL, TEXAS, AMENDING PLANNED DEVELOPMENT DISTRICT 79 (PD-79) [ORDINANCE NO. 19-40] THE UNIFIED DEVELOPMENT CODE [ORDINANCE NO. 20-02] OF THE CITY OF ROCKWALL, AS HERETOFORE AMENDED, FOR THE PURPOSE OF AMENDING PLANNED DEVELOPMENT DISTRICT 79 (PD-79) FOR THE PURPOSE OF AMENDING THE DEVELOPMENT STANDARDS ON A 70.408-ACRE TRACT OF LAND, ZONED PLANNED DEVELOPMENT DISTRICT 79 (PD-79) FOR SINGLE FAMILY 8.4 (SF-8.4) DISTRICT LAND USES, BEING IDENTIFIED AS TRACTS 1, 1-03, 1-5 & 2-03 OF THE P. B. HARRISON SURVEY, ABSTRACT NO. 97, CITY OF ROCKWALL, ROCKWALL COUNTY, TEXAS AND MORE FULLY DESCRIBED HEREIN BY *EXHIBIT 'A'*; PROVIDING FOR SPECIAL CONDITIONS; PROVIDING FOR A PENALTY OF FINE NOT TO EXCEED THE SUM OF TWO THOUSAND DOLLARS (\$2,000.00) FOR EACH OFFENSE; PROVIDING FOR A SEVERABILITY CLAUSE; PROVIDING FOR A REPEALER CLAUSE; PROVIDING FOR AN EFFECTIVE DATE.

WHEREAS, the City has received a request by Pat Atkins of KPA Consulting, Inc. on behalf of the owners CDT Rockwall/2017, LLC for the purpose of amending Planned Development District 79 (PD-79) [Ordinance No. 19-40] in order to change the development standards for a 70.408-acre tract of land identified as Tracts 1, 1-03, 1-5 & 2-03 of the P. B. Harrison Survey, Abstract No. 97, City of Rockwall, Rockwall County, Texas, zoned Planned Development District 79 (PD-79) for Single Family 8.4 (SF-8.4) District land uses, situated within the SH-205 By-Pass Overlay (SH-205 BY OV) District, generally located east of the intersection of Featherstone Drive and John King Boulevard, and more fully described in *Exhibit 'A'* of this ordinance, which hereinafter shall be referred to as the *Subject Property* and incorporated by reference herein; and

WHEREAS, the Planning and Zoning Commission of the City of Rockwall and the governing body of the City of Rockwall in compliance with the laws of the State of Texas and the ordinances of the City of Rockwall have given the requisite notices by publication and otherwise, and have held public hearings and afforded a full and fair hearing to all property owners generally and to all persons interested in and situated in the affected area, and in the vicinity thereof, and the governing body in the exercise of its legislative discretion, has concluded that Planned Development District 79 [Ordinance No. 19-40] and the Unified Development Code [Ordinance No. 20-02] should be amended as follows:

NOW, THEREFORE, BE IT ORDAINED BY THE CITY COUNCIL OF THE CITY OF ROCKWALL, TEXAS:

SECTION 1. That the approval of this ordinance shall supersede all requirements stipulated in *Ordinance No. 19-40*;

SECTION 2. That the *Subject Property* shall be used only in the manner and for the purposes authorized by this Planned Development District Ordinance and the Unified Development Code [Ordinance No. 20-02] of the City of Rockwall as heretofore amended, as amended herein by granting this zoning change, and as maybe amended in the future;

SECTION 3. That development of the *Subject Property* shall generally be in accordance with the *Planned Development Concept Plan*, described in *Exhibit 'B'* of this ordinance, attached hereto and incorporated herein by reference as *Exhibit 'B'*, which is deemed hereby to be a condition of approval of the amended zoning classification for the *Subject Property*;

SECTION 4. That development of the *Subject Property* shall generally be in accordance with the *Development Standards*, described in *Exhibit 'C'* of this ordinance, attached hereto and incorporated herein by reference as *Exhibit 'C'*, which is deemed hereby to be a condition of approval of the amended zoning classification for the *Subject Property*;

SECTION 5. That development of the *Subject Property* shall be in conformance with the schedule listed below (*except as set forth below with regard to simultaneous processing and approvals*).

- (a) The procedures set forth in the City's subdivision regulations on the date this ordinance is approved by the City, as amended by this ordinance (*including Subsections 5(b) through 5(g) below*), shall be the exclusive procedures applicable to the subdivision and platting of the *Subject Property*.
- (b) The following plans and plats shall be required in the order listed below (*except as set forth below with regard to simultaneous processing and approvals*). The City Council shall act on an application for an *Open Space Master Plan* in accordance with the time period specified in *Section 212.009* of the *Texas Local Government Code*.
 - (1) Open Space Master Plan
 - (2) Master Plat
 - (3) PD Site Plan
 - (4) Preliminary Plat
 - (5) Final Plat
- (c) *Open Space Master Plan.* An *Open Space Master Plan* for the *Subject Property*, prepared in accordance with this ordinance and consistent with the *Planned Development Concept Plan*, and shall be considered for approval by the City Council following recommendation of the Parks and Recreation Board.
- (d) *Master Plat.* A *Master Plat* for the *Subject Property* shall be submitted and shall identify the proposed timing of each phase of the proposed development. A *Master Plat* application may be processed by the City concurrently with a *Open Space Master Plan* for the development.
- (e) *PD Site Plan.* A *PD Site Plan* covering all of the *Subject Property* shall be submitted and shall identify all site/landscape/hardscape plan(s) for all open space, neighborhood parks, trail systems, street buffers and entry features. A *PD Site Plan* application may be processed by the City concurrently with a *Preliminary Plat* application for the development.
- (f) *Preliminary Plat.* A *Preliminary Plat* covering all of the *Subject Property* shall be submitted and shall include a *Treescape Plan*. A *Preliminary Plat* application may be processed by the City concurrently with a *PD Site Plan* application for the development.

(g) *Final Plat*. Prior to the issuance of any building permits, a *Final Plat*, conforming to the *Preliminary Plat*, for all of the *Subject Property* shall be submitted for approval.

SECTION 6. That any person, firm, or corporation violating any of the provisions of this ordinance shall be deemed guilty of a misdemeanor and upon conviction shall be punished by a penalty of fine not to exceed the sum of *Two Thousand Dollars* (\$2,000.00) for each offense and each and every day such offense shall continue shall be deemed to constitute a separate offense;

SECTION 7. That if any section, paragraph, or provision of this ordinance or the application of that section, paragraph, or provision to any person, firm, corporation or situation is for any reason judged invalid, the adjudication shall not affect any other section, paragraph, or provision of this ordinance or the application of any other section, paragraph or provision to any other person, firm, corporation or situation, nor shall adjudication affect any other section, paragraph, or provision of the Unified Development Code, and the City Council declares that it would have adopted the valid portions and applications of the ordinance without the invalid parts and to this end the provisions for this ordinance are declared to be severable;

SECTION 8. The standards in this ordinance shall control in the event of a conflict between this ordinance and any provision of the Unified Development Code or any provision of the City Code, ordinance, resolution, rule, regulation, or procedure that provides a specific standard that is different from and inconsistent with this ordinance. References to zoning district regulations or other standards in the Unified Development Code (including references to the *Unified Development Code*), and references to overlay districts, in this ordinance or any of the Exhibits hereto are those in effect on the date this ordinance was passed and approved by the City Council of the City of Rockwall, Texas;

SECTION 9. That this ordinance shall take effect immediately from and after its passage;

**PASSED AND APPROVED BY THE CITY COUNCIL OF THE CITY OF ROCKWALL, TEXAS,
THIS THE 8TH DAY OF SEPTEMBER, 2020.**

Jim Pruitt, *Mayor*

ATTEST:

Kristy Cole, *City Secretary*

APPROVED AS TO FORM:

Frank J. Garza, *City Attorney*

1st Reading: August 17, 2020

2nd Reading: September 8, 2020

Exhibit 'A':
Legal Description and Survey

TRACT 1:

BEING 44.292 acres of land situated in the P. B. Harrison Survey, Abstract No. 97, Rockwall County, Texas, and being part of two tracts of land, the "First Tract" being a called 32.5 acres and the "Second Tract" being a called 32 acres, described in a Special Warranty Deed to R & R Hance Investments, LP., recorded as Instrument No. 2008-00396963 and in Volume 5433, Page 49 of the Deed Records of Rockwall County, Texas (DRRCT), SAVE AND EXCEPT the called "Parcel 16 (Parts 1 and 2)" conveyed to the City of Rockwall, recorded as Instrument No. 2007-00380919 and in Volume 5124, Page 210 (DRRCT), and being more particularly described as follows:

BEGINNING at a 1/2" capped iron rod stamped, "6081," found for corner in the northeasterly right-of-way line of John King Boulevard (120' right-of-way) at the common north corner of said "Part 1" of Parcel 16 and called "Parcel 15" conveyed to the City of Rockwall, recorded as Instrument No. 2009-00424601 and in Volume 5951, Page 84 (DRRCT), said point also being in the common line of said "First Tract" and a called 29.185 acre tract of land conveyed to Gideon Grove Ltd., recorded as Instrument No. 20150000014609 of the Official Public Records of Rockwall County, Texas;

THENCE North 72°06'44" West along the common northeasterly line of said John King Boulevard and said Part 1, a distance of 1,126.56 feet to a point for corner at the beginning of a tangent curve to the right, having a radius of 1,140.00 feet and a chord which bears North 44° 02' 06" West, a distance of 1,073.12-feet;

THENCE in the northwesterly direction along said curve to the right, and last mentioned common line, through a central angle of 56°09'19", an arc distance of 1,117.31-feet to a 1/2" iron rod with a yellow cap stamped, "RPLS 3963," set for corner at the end of said curve and at the most northerly corner of said Part 1;

THENCE North 00°38'27" West continuing along the east right-of-way line of said John King Boulevard, a distance of 261.96 feet to a "PK" nail set for corner at the southwest corner of said Part 2;

THENCE North 89°38'44" East along the south line of said Part 2, a distance of 50.00 feet to a 1/2" iron rod with a yellow cap found for the southeast corner thereof;

THENCE North 00°38'27" West along the east line of said Part 2, a distance of 40.00 feet to a 1/2" iron rod with a yellow cap found for the northeast corner thereof in the north line of said Second Tract and being in the south line of a tract of land conveyed to Randy and Gwen Reed, recorded in Volume 260, Page 1 (DRRCT);

THENCE North 89°38'05" East along the common line of last mentioned tracts, at 1,051.89 feet passing a 1/2" iron rod found for the southeast corner of said Reed tract common to the southwest corner of Park Ridge Estates, an addition to the City of Rockwall, according to the Plat thereof recorded in Cabinet A, Page 390 of the Plat Records of Rockwall County, Texas (PRRCT), and continuing along the north line of said Second Tract and the south line of said Park Ridge Estates, a total distance of 1,736.25 feet to a 3/8" iron rod found for the common east corner thereof, and being in the west line of Block A of Windmill Valley Subdivision, an addition to the City of Rockwall, according to the Plat thereof recorded in Cabinet A, Page 157 (PRRCT);

THENCE South 01°17'27" East along the common line of said Second Tract and said Block A, a distance of 669.75 feet to a 1/2" iron rod found for the southwest corner of said Block A, and being the northwest corner of said 29.185 acre tract;

THENCE South 01°30'45" East along the west line of said 29.185-acre tract and partially along the east lines of said First Tract and said Second Tract, a distance of 761.52 feet to the PLACE OF BEGINNING and Containing 44.292 acres, or 1,929,345 square feet, of land.

Exhibit 'A':
Legal Description and Survey

TRACT 2:

BEING 11.121 acres of land situated in the P. B. Harrison Survey, Abstract No. 97, Rockwall County, Texas, and being all of a called 11.126 acre tract of land described in a Warranty Deed with Vendor's Lien to Randy Reed and wife, Gwen Reed, recorded in Volume 260, Page 1 of the Deed Records of Rockwall County, Texas (DRRCT), and being more particularly described as follows:

BEGINNING at a 1/2" iron rod found for corner near the edge of an asphalt surface in the east margin of Hays Road, said point being the common west corner of said Reed tract and a tract of land conveyed to Stephen L. Branch and Judy C. Branch, recorded in Volume 234, Page 527 (DRRCT);

THENCE North 89°26'12" East along the common line of last mentioned tracts, a distance of 1,092.52-feet to a 1/2" iron rod found for the common east corner thereof, and being in the west line of Park Ridge Estates, an addition to the City of Rockwall, according to the Plat thereof recorded in Cabinet A, Page 390 of the Plat Records of Rockwall County, Texas (PRRCT);

THENCE South 00°30'07" East along the common line of said Reed tract and said Park Ridge Estates, a distance of 446.60 feet to a 1/2" iron rod found for the common south corner thereof, and being in the north line of a called 32 acre tract described, in a Special Warranty Deed to R & R Hance Investments, L.P., as "*Second Tract*," recorded as Instrument No. 2008-00396963 and in Volume 5433, Page 49 (DRRCT);

THENCE South 89°38'05" West along the common line of said Second Tract and said Reed tract, a distance of 1,086.19-feet to a 1/2" iron rod found at the southwest corner of said Reed tract and being in the east margin of said Hays Road;

THENCE North 01°19'17" West along the west line of said Reed tract and the east line of said Hays Road, a distance of 442.88-feet to the PLACE OF BEGINNING and Containing 11.121-acres, or 484,450 square feet, of land.

TRACT 3:

BEING 14.955 acres of land situated in the P.B. Harrison Survey, Abstract No. 97, Rockwall County, Texas, and all of a called 15.00 acre tract of land described in a Warranty Deed to Steve L. Branch and wife Judy C. Branch, recorded in Volume 234, Page 527 of the Deed Records of Rockwall County, Texas (DRRCT), and being more particularly described as follows:

BEGINNING at a 1/2" iron rod found for corner in the original Hays Road at the common west corner of said 15.00 acre tract and a tract of land described in a deed to Randy and Gwen Reed, recorded in Volume 260, Page 1 (DRRCT);

THENCE North 01°10'15" West, continuing along and within Hays Road and with the west line of said 15.00 acre Branch tract, a distance of 596.15 feet, to a 1/2" iron rod found for corner at the northwest corner thereof, common to the southwest corner of a called 15.00 acre tract of land described in a deed to Gerald Glen Cox and wife Rosalba Cox, recorded in Volume 3295 Page 9, (DRRCT);

THENCE North 89°26'26" East, along the common line of last mentioned tracts, a distance of 1,099.11 feet, to a point for corner at the common east corner thereof, and also being in the west line of Park Ridge Estates, an addition to the City of Rockwall, according to the Plat thereof recorded in Cabinet A, Page 390 of the Plat Records of Rockwall County, Texas (PRRCT), from which a 1/2" iron rod with a yellow cap stamped "5034" bears South 68°26'26" West, a distance of 0.18 feet;

Exhibit 'A':
Legal Description and Survey

THENCE South 00°32'13" East, along the common line of said Branch tract and said Park Ridge Estates, a distance of 596.04 feet, to a 1/2" iron rod found for corner at the southeast corner thereof, common to the northeast corner of said Reed tract;

THENCE South 89°26'12" West, along the common line of last-mentioned tracts, a distance of 1,092.52 feet to PLACE OF BEGINNING and Containing 653,191 square feet, or 14.995 acres of land.

DRAFT
ORDINANCE
07.28.2020

Exhibit 'C':
Development Standards

Development Standards.

1. *Permitted Uses.* Unless specifically provided by this Planned Development ordinance, only those uses permitted within the Single Family 8.4 (SF-8.4) District, as stipulated by the *Permissible Use Charts* contained in Article 04, *Permissible Uses*, of the Unified Development Code (UDC), are allowed on the *Subject Property*.
2. *Lot Composition and Layout.* The lot layout and composition shall generally conform to the *Concept Plan* depicted in *Exhibit 'B'* and stated in *Table 1*, which is as follows:

Table 1: Lot Composition

Lot Type	Minimum Lot Size (FT)	Minimum Lot Size (SF)	Dwelling Units (#)	Dwelling Units (%)
A	70' x 125'	8,750 SF	143	78.41%
B	80' x 125'	10,000 SF	33	21.59%
<i>Maximum Permitted Units:</i>			176	100.00%

3. *Density and Dimensional Requirements.* Unless specifically provided by this Planned Development ordinance, the development standards stipulated by the Single Family 8.4 (SF-8.4) District, as specified by Article 05, *District Development Standards*, of the Unified Development Code (UDC) are applicable to all development on the *Subject Property*. The maximum permissible density for the *Subject Property* shall not exceed 2.50 dwelling units per gross acre of land; however, in no case should the proposed development exceed 176 units. All lots shall conform to the standards depicted in *Table 2*, which is as follows:

Table 2: Lot Dimensional Requirements

	Lot Type >	
	A	B
<i>Minimum Lot Width</i> ⁽¹⁾	70'	80'
<i>Minimum Lot Depth</i>	125'	125'
<i>Minimum Lot Area</i>	8,750 SF	10,000 SF
<i>Minimum Front Yard Setback</i> ^{(2) & (5)}	20'	20'
<i>Minimum Side Yard Setback</i>	5'	5'
<i>Minimum Side Yard Setback (Adjacent to a Street)</i> ^{(2) & (5)}	10'	10'
<i>Minimum Length of Driveway Pavement</i>	25'	25'
<i>Maximum Height</i> ⁽³⁾	30'	30'
<i>Minimum Rear Yard Setback</i> ⁽⁴⁾	20'	20'
<i>Minimum Area/Dwelling Unit (SF)</i>	2,700 SF	2,700 SF
<i>Maximum Lot Coverage</i>	65%	65%
<i>Permitted Encroachment into Required Setbacks</i> ⁽⁵⁾	Allowed	Allowed

General Notes:

1. The minimum lot width shall be measured at the *Front Yard Building Setback*.
2. The location of the *Front Yard Building Setback* as measured from the front property line.
3. The *Maximum Height* shall be measured to the eave or top plate (whichever is greater) of the single-family home.
4. As measured from the rear yard property line.
5. Sunrooms, porches, stoops, bay windows, balconies, masonry clad chimneys, eaves and similar architectural features may encroach beyond the *Front Yard Building Setback* by up to ten (10) feet for any property; however, the encroachment shall not exceed five (5) feet on *Side Yard Setbacks (Adjacent to a Street)* and shall not encroach into public right-of-way [a *Sunroom* is an enclosed room no more than 15-feet in width that has glass on at least 50% of each of the encroaching faces].

Exhibit 'C':
Development Standards

4. *Building Standards.* All development shall adhere to the following building standards:

- a. *Masonry Requirement.* The minimum masonry requirement for the exterior façades of all buildings shall be 90%. For the purposes of this ordinance, the masonry requirement shall be limited to full width brick, natural stone, and cast stone. Cementaceous fiberboard horizontal lap-siding (e.g. *HardiBoard* or *Hardy Plank*) and, stucco (i.e. *three [3] part stucco* or a comparable -- to be determined by staff) may be used for up to 50% of the masonry requirement; however, stucco (i.e. *three [3] part stucco* or a comparable -- to be determined by staff) shall be permitted through a Specific Use Permit (SUP) only.
- b. *Roof Pitch.* A minimum of an 8:12 roof pitch is required on all structures with the exception of sunrooms and porches, which shall have a minimum of a 4:12 roof pitch.
- c. *Garage Orientation.* This development shall adhere to the following garage orientation requirements:
 1. *Type A Lots.* 50% of the *Type A* lots shall be oriented in a *traditional swing* or *j-swing* garage orientation (i.e. where the two [2] car garage is situated facing the side property line and the driveway swings into the garage in a 'j' configuration). These garages will be permitted to have a one (1) car garage facing the street if it is setback a minimum of 20-feet from the front façade of the single-family home. The remaining 50% of the *Type A* lots may be configured in a flat front entry configuration with a minimum setback of 25-feet (i.e. allowing the garage to be flush with the front façade of the primary structure). In this case the front façade of the primary structure does not include the permitted encroachments outline in *Table 2* above.
 2. *Type B Lots.* The *Type B* lots (i.e. the yellow lots depicted in *Exhibit 'B'*) shall adhere to the following garage configurations:
 - a. 30% of the *Type B* lots may be oriented in a flat front entry configuration with a minimum setback of 25-feet (i.e. allowing the garage to be flush with the front façade of the primary structure).
 - b. 70% of the *Type B* lots may be configured in a *traditional swing* or *modified swing* (i.e. where a one [1] or two [2] car garage is situated facing the side property line and the driveway swings into the garage in a 'j' configuration). On lots with a one (1) car garage configured in the *modified swing* a two (2) car garage will be required to be setback behind the one (1) car garage. Garages with a *traditional swing* will be permitted to have a one (1) car garage facing the street if it is setback a minimum of 20-feet from the front façade of the single-family home.

Exhibit 'C':
Development Standards

5. *Anti-Monotony Restrictions.* The development shall adhere to the *Anti-Monotony Matrix* depicted in *Table 3* below (for spacing requirements see the illustration below).

Table 3: Anti-Monotony Matrix

<i>Lot Type</i>	<i>Minimum Lot Size</i>	<i>Elevation Features</i>
A	70' x 125'	(1), (2), (3), (4)
B	80' x 125'	(1), (2), (3), (4)

1. Identical brick blends or paint colors may not occur on adjacent (*side-by-side*) properties along any block face without at least five (5) intervening homes of differing materials on the same side of the street beginning with the adjacent property and six (6) intervening homes of differing materials on the opposite side of the street.
2. Front building elevations shall not repeat along any block face without at least five (5) intervening homes of differing appearance on the same side of the street and six (6) intervening homes of differing appearance on the opposite side of the street. The rear elevation of homes backing to open spaces or on John King Boulevard shall not repeat without at least five (5) intervening homes of differing appearance. Homes are considered to have a differing appearance if any of the following two (2) items deviate:
 - (a) Number of Stories
 - (b) Permitted Encroachment Type and Layout
 - (c) Roof Type and Layout
 - (d) Articulation of the Front Façade
3. Permitted encroachments (*i.e. porch and sunroom*) elevations shall not repeat or be the same along any block face without at least five (5) intervening homes of sufficient dissimilarity on the same side of the street beginning with the home adjacent to the subject property and six (6) intervening homes beginning with the home on the opposite side of the street.
4. Each phase of the subdivision will allow for a maximum of four (4) compatible roof colors, and all roof shingles shall be an architectural or dimensional shingle (*3-Tab Roofing Shingles are prohibited*).

Continued on Next Page ...

Exhibit 'C':
Development Standards

Illustration 1: Properties line up on the opposite side of the street. Where RED is the subject property.



Illustration 2: Properties do not line up on opposite side of the street. Where RED is the subject property.

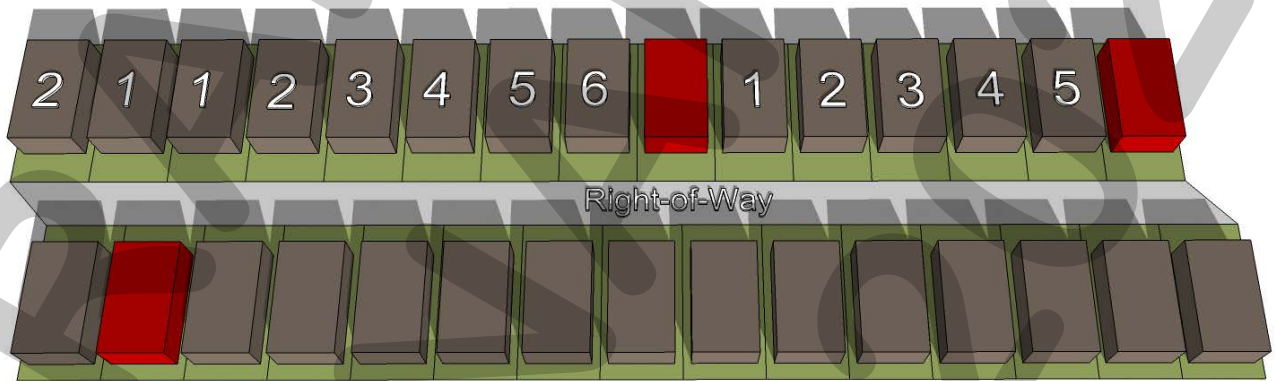

6. **Fencing Standards.** All individual residential fencing and walls shall be architecturally compatible with the design, materials and colors of the primary structure on the same lot, and meet the following standards:
1. **Wood Fences.** All wood fences shall be constructed of a standard fencing material (*minimum of ½" thickness or better; spruce fencing will not be allowed*), and use fasteners that are hot dipped galvanized or stainless steel. Wood fences facing onto a street shall be painted and/or stained and sealed with all pickets being placed on the *public side* facing the street. All wood fences shall be smooth-finished, free of burs and splinters, and be a maximum of six (6) feet in height.
 2. **Wrought Iron/Tubular Steel.** Lots located along the perimeter of roadways, abutting open spaces, greenbelts and parks shall be required to install a wrought iron or tubular steel fence. Wrought iron/tubular steel fences can be a maximum of six (6) feet in height.
 3. **Corner Lots.** Corner lots fences (*i.e. adjacent to the street*) shall provide masonry columns at 45-foot off center spacing that begins at the rear of the property line. A maximum of six (6) foot solid *board-on-board panel* fence constructed utilizing cedar fencing shall be allowed between the masonry columns along the side and/or rear lot adjacent to a street. In addition, the fencing shall be setback from the side property

Exhibit 'C':
Development Standards

line adjacent to a street a minimum of five (5) feet. The property owner shall be required to maintain both sides of the fence.

4. *Solid Fences (including Wood Fences)*. All solid fences shall incorporate a decorative top rail or cap detailing into the design of the fence.

7. *Landscape and Hardscape Standards.*

- a. *Landscape*. Landscaping shall be reviewed and approved with the *PD Site Plan*. All *Canopy/Shade Trees* planted within this development shall be a minimum of four (4) caliper inches in size and all *Accent/Ornamental/Under-Story Trees* shall be a minimum of four (4) feet in total height. The following tree species are approved for planting within this subdivision:

1. *Canopy/Shade Trees*. Bald Cypress, Cedar Elm, Texas Red Oak, Homestead Elm, Lace Bark Elm, Chinese Pistachio, Shumard Oak, Sycamore, and Burr Oak.
2. *Accent/Ornamental/Under-Story Trees*. Texas Redbud, Eve's Necklace, Mexican Plum, Downy Hawthorn, Crepe Myrtle, Texas Mountain Laurel, Vitex, and Desert Willow.

- b. *Landscape Buffers*. All landscape buffers and plantings located within the buffers shall be maintained by the Homeowner's Association (HOA).

1. *Landscape Buffer and Sidewalks (John King Boulevard)*. A minimum of a 50-foot landscape buffer shall be provided along the frontage of John King Boulevard (*outside of and beyond any required right-of-way dedication*), and shall incorporate ground cover, a *built-up* berm and shrubbery along the entire length of the frontage. Berms and shrubbery shall have a minimum height of 30-inches and a maximum height of 48-inches. In addition, three (3) canopy trees and four (4) accent trees shall be planted per 100-feet of linear frontage. The developer shall also be responsible for the construction of a ten (10) foot curvilinear sidewalk situated within the 50-foot landscape buffer adjacent to John King Boulevard.

- c. *Streetscape Landscaping*. Prior to the issuance of a Certificate of Occupancy (CO), all residential, single family lots situated within the proposed subdivision shall be landscaped with canopy trees from the list stipulated by *Section 7(1)* of this ordinance in the following sizes and proportions:

1. Two (2), three (3) inch trees measured six (6) inches above the root ball shall be planted in the front yard of an interior lot.
2. Two (2), three (3) inch trees measured six (6) inches above the root ball shall be planted in the front yard of a corner lot and two (2), three (3) inch caliper trees shall be planted in the side yard facing the street.

Note: For the purposes of this section only [i.e. Section 7(3)], the term "front yard" includes the area within the dedicated right-of-way for a parkway immediately adjoining the front yard of the lot.

Exhibit 'C':
Development Standards

- d. *Irrigation Requirements.* Irrigation shall be installed for all required landscaping located within common areas, landscape buffers and/or open space. Irrigation installed in these areas shall be designed by a Texas licensed irrigator or landscape architect and shall be maintained by the Homeowner's Association.
- e. *Hardscape.* Hardscape plans indicating the location of all sidewalks and trails shall be reviewed and approved with the PD Site Plan.
8. *Street.* All streets (*excluding drives, fire lanes and private parking areas*) shall be built according to City street standards.
9. *Lighting.* Light poles shall not exceed 20-feet in total height (*i.e. base and lighting standard*). All fixtures shall be directed downward and be positioned to contain all light within the development area.
10. *Sidewalks.* At a maximum, all sidewalks adjacent to a street shall begin two (2) feet behind the right-of-way line and be five (5) feet in overall width.
11. *Buried Utilities.* New distribution power-lines required to serve the *Subject Property* shall be placed underground, whether such lines are located internally or along the perimeter of the *Subject Property*, unless otherwise authorized by the City Council. Temporary power-lines constructed across undeveloped portions of the *Subject Property* to facilitate development phasing and looping may be allowed above ground, but shall not be considered *existing lines* at the time the area is developed, and if they are to become permanent facilities, such lines shall be placed underground pursuant to this paragraph. Franchise utilities shall be placed within a ten (10) foot public utility easement behind the sidewalk, between the home and the property line.
12. *Open Space.* The development shall consist of a minimum of 20% open space (*or 14.082-acres*), and generally conform to the *Concept Plan* contained in *Exhibit 'B'* of this ordinance. All open space areas shall be maintained by the Homeowner's Association (HOA).

Continued on Next Page ...

Exhibit 'C':
Development Standards

13. *Trail Rest Area*. The developer shall be responsible for the construction of a *Trail Rest Area* that generally conforms to the rest area depicted in *Figure 1 (below)*.

Figure 1: *Trail Rest Area Concept*

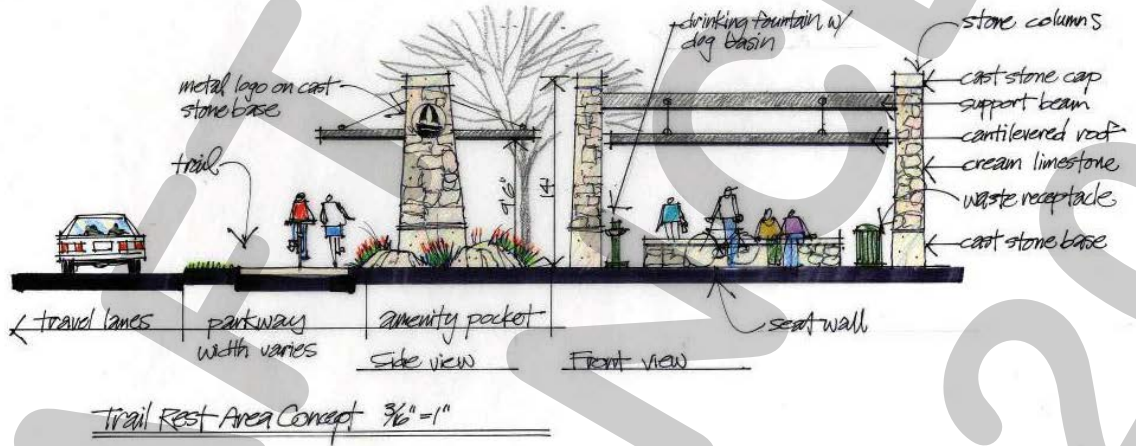

14. *Neighborhood Signage*. Permanent subdivision identification signage shall be permitted at all major entry points for the proposed subdivision. Final design and location of any entry features shall be reviewed and approved with the *PD Site Plan*.
15. *Homeowner's Association (HOA)*. A Homeowner's Association shall be created to enforce the restrictions established in accordance with the requirements of Section 38-15 of the Subdivision Regulations contained within the Municipal Code of Ordinances of the City of Rockwall. The HOA shall also maintain all neighborhood parks, trails, open space and common areas, irrigation, landscaping, screening fences associated with this development.
16. *Variances*. The variance procedures and standards for approval that are set forth in the Unified Development Code shall apply to any application for variances to this ordinance.



CITY OF ROCKWALL

PLANNING AND ZONING COMMISSION MEMORANDUM

PLANNING AND ZONING DEPARTMENT

385 S. GOLIAD STREET • ROCKWALL, TX 75087

PHONE: (972) 771-7745 • EMAIL: PLANNING@ROCKWALL.COM

TO: Planning and Zoning Commission

FROM: Ryan Miller, *Director of Planning and Zoning*

DATE: August 11, 2020

SUBJECT: Z2020-031; *Amendment to Planned Development District 79 (PD-79) [the Saddle Star South Subdivision]*

On January 4, 2016, the City Council adopted *Ordinance No. 16-07* establishing Planned Development District 79 (PD-79), which is also known as the Saddle Star South Subdivision [*Case No. Z2016-015*]. This subdivision is generally located east of the intersection of Hays Lane and John King Boulevard. At the time of approval, the Saddle Star South Subdivision allowed 113, 70' x 125' lots. The garage orientation for these lots was to be either a *traditional swing* (or *'j' swing*) or *recessed front entry* (i.e. 20-feet behind the front façade of the primary structure). Both of these garage configurations adhered to the requirements of the Unified Development Code (UDC).

On October 14, 2016, the applicant -- *Pat Atkins of KPA Consulting, Inc.* -- submitted a request to amend Planned Development District 79 (PD-79) [*Ordinance No. 16-07*] to add an additional 25, 70' x 125' lots, increasing the total number of lots to 138 lots [*Case No. Z2016-036*]. In addition, the applicant also requested to allow 80% of the lots to have a *flat front entry* (i.e. where the front of the garage is flush with the front of the house) garage orientation, with the remaining 20% of the lots retaining the *traditional swing* or *'j' swing* garage orientation. On June 6, 2016, the City Council approved *Ordinance No. 16-39*, which granted the additional lots; however, only allowed 50% of the lots the *flat front entry* garage orientation in lieu of the 80% that was requested. Staff should note that at the time this was approved (*and currently*), no other developments north of IH-30 have received approval for more than 20% *flat front entry* garage orientation.

On September 13, 2020, the applicant submitted a subsequent request to amend Planned Development District 79 (PD-79) to add an additional 38 lots (i.e. 33, 80' x 125' and five [5], 70' x 125'), increasing the total number of lots to 176 lots [*Case No. Z2019-021*]. All of the proposed 80' x 125' lots (i.e. the *Type 'B'*) were to have a *traditional swing* or *'j' swing* garage orientation. This request was approved by the City Council on November 4, 2019 by *Ordinance No. 19-40*.

On July 17, 2020, the applicant submitted another request to amend Planned Development District 79 (PD-79) for the purpose of changing the garage orientation of the *Type 'B'* lots. Specifically, the applicant would like the ability to have 30% of the lots in a *flat front entry* garage format and the remaining 70% to be in either a *traditional swing* or *modified swing* (i.e. where a one [1] car garage is situated in a *traditional swing* format and a two [2] car garage is setback behind the one [1] car garage). The *modified swing* currently is not a permitted garage orientation by the Unified Development Code (UDC), which only allows *traditional swing* (or *'j' swing*) or *recessed front entry* garages. The reason the *modified swing* is not permitted is that the garage doors are typically setback less than 20-feet behind the front façade of the single-family home. If this amendment is approved, the subdivision would have between 50% - 54% lots with garages that do not conform to the Unified Development Code (UDC). Staff should note that as a compensatory measure the applicant is proposing to set the front building line on lots with a *flat front entry* garage orientation back to 25-feet, which is in compliance with the OURHometown Vision 2040 Comprehensive Plan; however, the number lots with *flat front entry* garage orientations already exceeds the recommend 20% for residential subdivisions suggested by the Comprehensive Plan.

With this request, the applicant has submitted a letter outlining the request and provided examples of elevations and floorplans showing the proposed garage orientations. In addition, staff has prepared an amendment to the Planned Development District ordinance facilitating the applicant's request. On July 23, 2020, staff sent 32 notices to property owners and residents within 500-feet of the subject property (*note: staff should note that all but one [1] of the property owners within 500-feet are either builders, the City of Rockwall, or people associated with this request*). In addition, staff a notice to the Stone Creek Homeowner's Association, which is the only Homeowner's Association (HOA)/Neighborhood Organization within 1,500-feet of the subject property participating in the Neighborhood Notification Program. At this time this memorandum was

drafted, staff had received two (2) notices from one (1) property owner in favor of the applicant's request; however, staff should note that the property owner is one (1) of the current owners of the subject property. As with all zoning cases, this request is a discretionary decision for the City Council pending a recommendation from the Planning and Zoning Commission. Should the Planning and Zoning Commission have any questions, staff will be available at the meeting on August 11, 2020.



DEVELOPMENT APPLICATION

City of Rockwall
Planning and Zoning Department
385 S. Goliad Street
Rockwall, Texas 75087

STAFF USE ONLY

PLANNING & ZONING CASE NO. 2 2020-031

NOTE: THE APPLICATION IS NOT CONSIDERED ACCEPTED BY THE CITY UNTIL THE PLANNING DIRECTOR AND CITY ENGINEER HAVE SIGNED BELOW.

DIRECTOR OF PLANNING: _____

CITY ENGINEER: _____

Please check the appropriate box below to indicate the type of development request [SELECT ONLY ONE BOX]:

Platting Application Fees:

- Master Plat (\$100.00 + \$15.00 Acre)¹
- Preliminary Plat (\$200.00 + \$15.00 Acre)¹
- Final Plat (\$300.00 + \$20.00 Acre)¹
- Replat (\$300.00 + \$20.00 Acre)¹
- Amending or Minor Plat (\$150.00)
- Plat Reinstatement Request (\$100.00)

Site Plan Application Fees:

- Site Plan (\$250.00 + \$20.00 Acre)¹
- Amended Site Plan/Elevations/Landscaping Plan (\$100.00)

Zoning Application Fees:

- Zoning Change (\$200.00 + \$15.00 Acre)¹
- Specific Use Permit (\$200.00 + \$15.00 Acre)¹
- PD Development Plans (\$200.00 + \$15.00 Acre)¹

Other Application Fees:

- Tree Removal (\$75.00)
- Variance Request (\$100.00)

Notes:

¹: In determining the fee, please use the exact acreage when multiplying by the per acre amount. For requests on less than one acre, round up to one (1) acre.

PROPERTY INFORMATION [PLEASE PRINT]

Address 3076 Hays Ln.

Subdivision Saddle Star South Lot _____ Block _____

General Location East of John Kille and South of FM 552

ZONING, SITE PLAN AND PLATTING INFORMATION [PLEASE PRINT]

Current Zoning Planned Dev PD-79 Current Use Residential- PD-79

Proposed Zoning Planned Dev. District Proposed Use Residential- PD

Acreage 14.995 Lots [Current] 33 Lots [Proposed] 33

SITE PLANS AND PLATS: By checking this box you acknowledge that due to the passage of HB3167 the City no longer has flexibility with regard to its approval process, and failure to address any of staff's comments by the date provided on the Development Calendar will result in the denial of your case.

OWNER/APPLICANT/AGENT INFORMATION [PLEASE PRINT/CHECK THE PRIMARY CONTACT/ORIGINAL SIGNATURES ARE REQUIRED]

<input type="checkbox"/> Owner	<u>C.D.T. Rockwall 2017</u>	<input type="checkbox"/> Applicant	<u>KPA CONSULTING INC.</u>
Contact Person	<u>PAT ATKINS</u>	Contact Person	<u>PAT ATKINS</u>
Address	<u>3076 HAYS LN.</u>	Address	<u>3076 HAYS LN.</u>
City, State & Zip	<u>Rockwall, Texas 75087</u>	City, State & Zip	<u>Rockwall TX 75087</u>
Phone	<u>972-388-6383</u>	Phone	<u>972-388-6383</u>
E-Mail	<u>KPATATKINS@YAHOO.COM</u>	E-Mail	<u>KPATATKINS@YAHOO.COM</u>

NOTARY VERIFICATION [REQUIRED]

Before me, the undersigned authority, on this day personally appeared Pat Atkins [Owner] the undersigned, who stated the information on this application to be true and certified the following:

"I hereby certify that I am the owner for the purpose of this application; all information submitted herein is true and correct; and the application fee of \$ 425⁰⁰, to cover the cost of this application, has been paid to the City of Rockwall on this the 17th day of July, 2020. By signing this application, I agree that the City of Rockwall (i.e. "City") is authorized and permitted to provide information contained within this application to the public. The City is also authorized and permitted to reproduce any copyrighted information submitted in conjunction with this application, if such reproduction is associated or in response to a request for public information."

Given under my hand and seal of office on this the 17th day of July, 2020.

Owner's Signature

Notary Public in and for the State of Texas

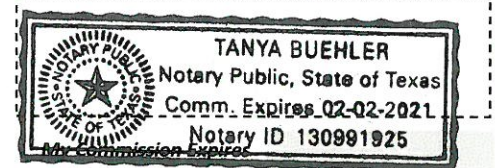



City of Rockwall

Planning & Zoning Department
385 S. Goliad Street
Rockwall, Texas 75087
(P): (972) 771-7745
(W): www.rockwall.com

The City of Rockwall GIS maps are continually under development and therefore subject to change without notice. While we endeavor to provide timely and accurate information, we make no guarantees. The City of Rockwall makes no warranty, express or implied, including warranties of merchantability and fitness for a particular purpose. Use of the information is the sole responsibility of the user.

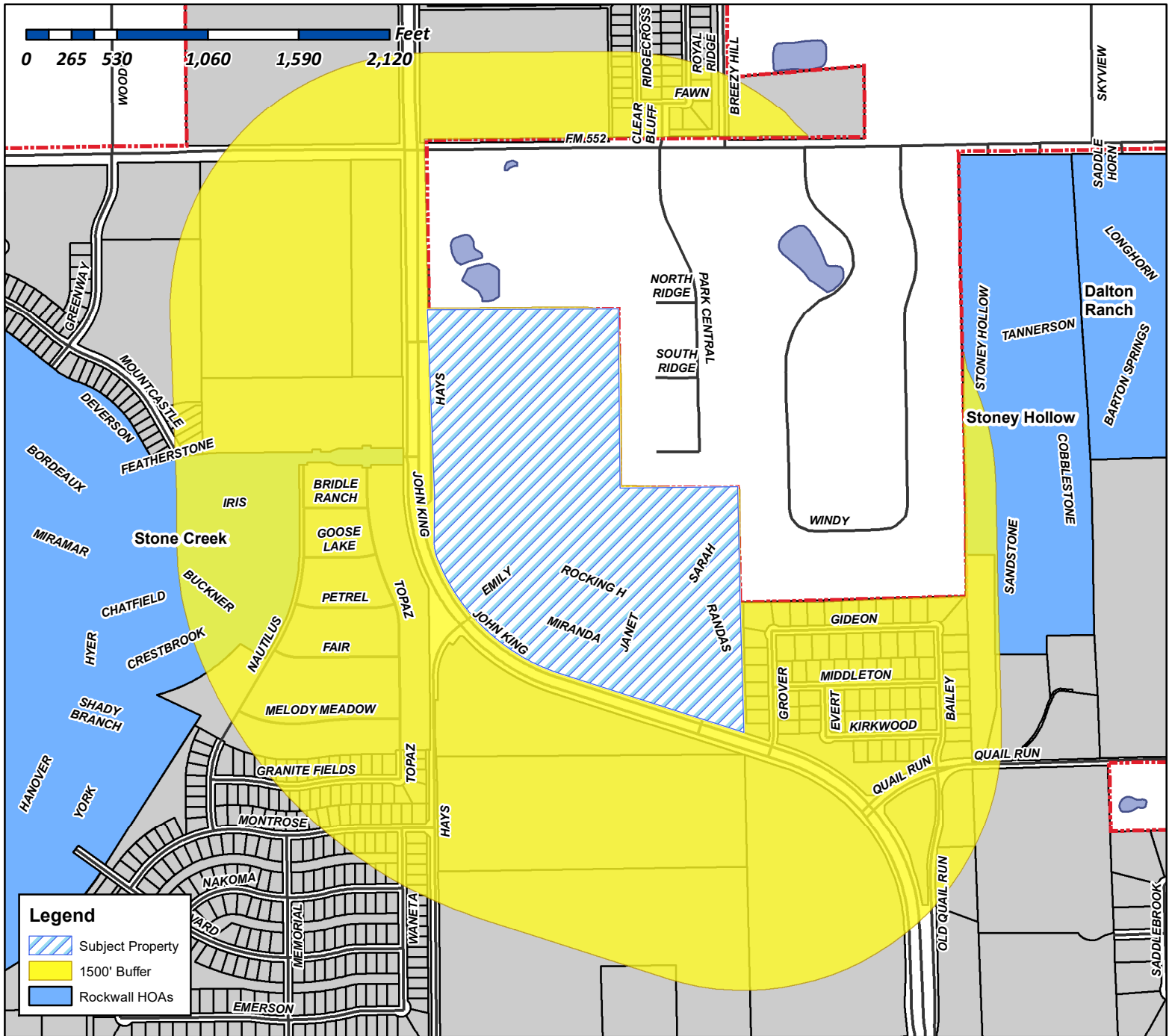

Case Number: Z2020-031
Case Name: PD Amendment to PD-79
Case Type: Zoning
Zoning: Planned Development District 79 (PD-79)
Case Location: John King Blvd. & Featherstone Dr.

Date Created: 7/29/2020
For Questions on this Case Call (972) 771-7745

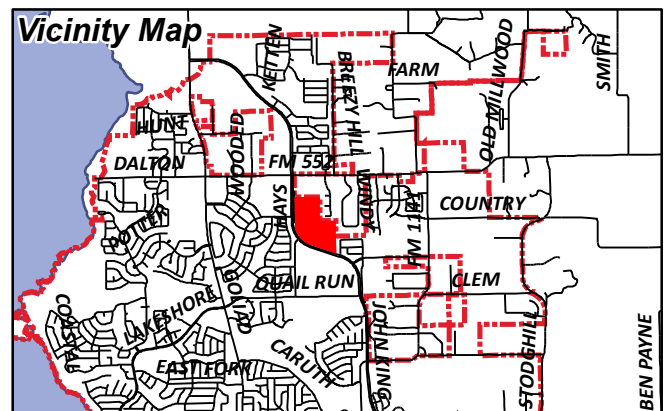

From: [Gamez, Angelica](#)
Cc: [Miller, Ryan](#); [Gonzales, David](#); [Henry Lee](#)
Subject: Neighborhood Notification Program
Date: Wednesday, July 29, 2020 10:54:39 AM
Attachments: [Public Notice \(07.29.2020\).pdf](#)
[HOA Map \(07.29.2020\).pdf](#)

HOA/Neighborhood Association Representative:

Per your participation in the [Neighborhood Notification Program](#), you are receiving this notice to inform your organization that a zoning case has been filed with the City of Rockwall that is located within 1,500-feet of the boundaries of your neighborhood. As the contact listed for your organization, you are encouraged to share this information with the residents of your subdivision. Please find the attached map detailing the property requesting to be rezoned in relation to your subdivision boundaries. Additionally, below is the summary of the zoning case that will be published in the Rockwall Herald Banner on [Friday, July 31, 2020](#). The Planning and Zoning Commission will hold a public hearing on [Tuesday, August 11, 2020 at 6:00 PM](#), and the City Council will hold a public hearing on [Monday, August 17, 2020 at 6:00 PM](#). Both hearings will take place at 6:00 PM at City Hall, 385 S. Goliad, Rockwall, TX 75087.

All interested parties are encouraged to submit public comments via email to Planning@rockwall.com at least 30 minutes in advance of the meeting. Please include your name, address, and the case number your comments are referring to. These comments will be read into the record during each of the public hearings. Additional information on all current development cases can be found on the City's website:

<https://sites.google.com/site/rockwallplanning/development/development-cases>.

Z2020-031: Zoning Amendment to Planned Development District 79 (PD-79)

Hold a public hearing to discuss and consider a request by Pat Atkins of KPA Consulting, Inc. on behalf of the owners C. D. T. Rockwall 2017, LLC for the approval of a [Zoning Amendment](#) to Planned Development District 79 (PD-79) [*Ordinance No. 16-39*] for the purpose of amending the development standards contained in *Ordinance No. 16-39* for a 70.408-acre tract of land identified as Tracts 1, 1-03, 1-5 & 2-03 of the P. B. Harrison Survey, Abstract No. 97, City of Rockwall, Rockwall County, Texas, zoned Planned Development District 79 (PD-79) for Single-Family 8.4 (SF-8.4) District land uses, situated within the SH-205 By-Pass Overlay (SH-205 BY-OV) District, located on the north side of John King Boulevard east of the intersection of John King Boulevard and Featherstone Drive, and take any action necessary.

Thank you,

Angelica Gamez

Planning & Zoning Coordinator

City of Rockwall

972.771.7745 Office

972.772.6438 Direct

<http://www.rockwall.com/planning/>



City of Rockwall

Planning & Zoning Department
385 S. Goliad Street
Rockwall, Texas 75087
(P): (972) 771-7745
(W): www.rockwall.com

The City of Rockwall GIS maps are continually under development and therefore subject to change without notice. While we endeavor to provide timely and accurate information, we make no guarantees. The City of Rockwall makes no warranty, express or implied, including warranties of merchantability and fitness for a particular purpose. Use of the information is the sole responsibility of the user.

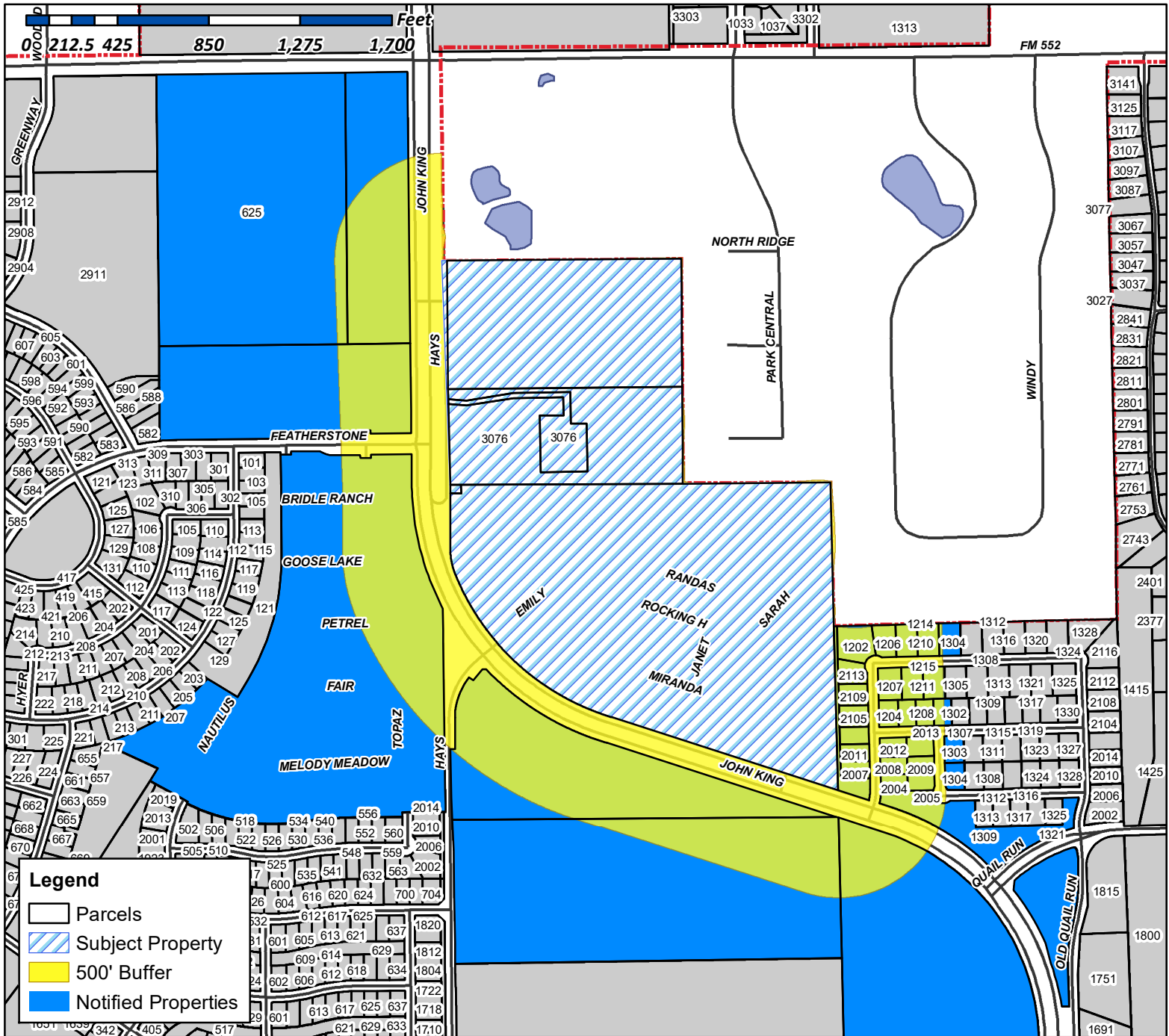

Case Number: Z2020-031
Case Name: PD Amendment to PD-79
Case Type: Zoning
Zoning: Planned Development District 79 (PD-79)
Case Location: John King Blvd. & Featherstone Dr.

Date Created: 7/29/2020
For Questions on this Case Call (972) 771-7745

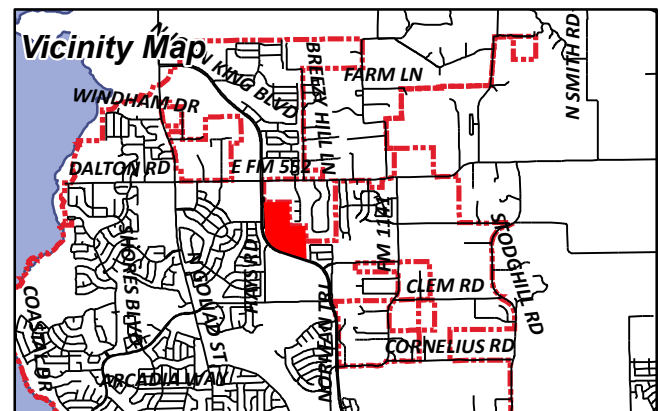

CURRENT RESIDENT
1202 GIDEONWAY
ROCKWALL, TX 75087

CURRENT RESIDENT
1204 MIDDLETONDRIVE
ROCKWALL, TX 75087

CURRENT RESIDENT
1206 GIDEONWAY
ROCKWALL, TX 75087

CURRENT RESIDENT
1207 GIDEONWAY
ROCKWALL, TX 75087

CURRENT RESIDENT
1208 MIDDLETONDRIVE
ROCKWALL, TX 75087

CURRENT RESIDENT
1210 GIDEONWAY
ROCKWALL, TX 75087

CURRENT RESIDENT
1211 GIDEONWAY
ROCKWALL, TX 75087

CURRENT RESIDENT
1212 MIDDLETONDRIVE
ROCKWALL, TX 75087

CURRENT RESIDENT
1214 GIDEONWAY
ROCKWALL, TX 75087

CURRENT RESIDENT
1215 GIDEONWAY
ROCKWALL, TX 75087

CURRENT RESIDENT
1302 MIDDLETONDRIVE
ROCKWALL, TX 75087

CURRENT RESIDENT
1303 MIDDLETONDRIVE
ROCKWALL, TX 75087

CURRENT RESIDENT
1304 GIDEONWAY
ROCKWALL, TX 75087

CURRENT RESIDENT
1304 KIRKWOODROAD
ROCKWALL, TX 75087

PACESETTER HOMES LLC
14400 THE LAKES BLVD BUILDING C SUITE 200
AUSTIN, TX 0

CURRENT RESIDENT
2004 GROVERLANE
ROCKWALL, TX 75087

CURRENT RESIDENT
2005 EVERTWAY
ROCKWALL, TX 75087

CURRENT RESIDENT
2007 GROVERLANE
ROCKWALL, TX 75087

CURRENT RESIDENT
2008 GROVERLANE
ROCKWALL, TX 75087

CURRENT RESIDENT
2009 EVERTWAY
ROCKWALL, TX 75087

CURRENT RESIDENT
2011 GROVERLANE
ROCKWALL, TX 75087

CURRENT RESIDENT
2012 GROVERLANE
ROCKWALL, TX 75087

CURRENT RESIDENT
2013 EVERTWAY
ROCKWALL, TX 75087

CURRENT RESIDENT
2015 GROVERLANE
ROCKWALL, TX 75087

CURRENT RESIDENT
2105 GROVERLANE
ROCKWALL, TX 75087

CURRENT RESIDENT
2109 GROVERLANE
ROCKWALL, TX 75087

CURRENT RESIDENT
2113 GROVERLANE
ROCKWALL, TX 75087

REED GWENDOLYN
3076 HAYS LN
ROCKWALL, TX 0

CURRENT RESIDENT
625 FM552
ROCKWALL, TX 75087

CDT ROCKWALL/2017 LLC
6925 FM 2515
KAUFMAN, TX 0

GIDEON GROVE ADDITION 2 LTD
8214 WESTCHESTER DR SUITE 710
DALLAS, TX 0

R & R HANCE INVESTMENTS LP
963 W YELLOW JACKET LN
ROCKWALL, TX 0

PUBLIC NOTICE



CITY OF ROCKWALL
PLANNING AND ZONING DEPARTMENT
PHONE: (972) 771-7745
EMAIL: PLANNING@ROCKWALL.COM

Property Owner and/or Resident of the City of Rockwall:

You are hereby notified that the City of Rockwall Planning and Zoning Commission and City Council will consider the following application:

Case No. Z2020-031: Zoning Amendment for Planned Development District 79 (PD-79)

Hold a public hearing to discuss and consider a request by Pat Atkins of KPA Consulting, Inc. on behalf of the owners C. D. T. Rockwall 2017, LLC for the approval of a Zoning Amendment to Planned Development District 79 (PD-79) [Ordinance No. 16-39] for the purpose of amending the development standards contained in Ordinance No. 16-39 for a 70.408-acre tract of land identified as Tracts 1, 1-03, 1-5 & 2-03 of the P. B. Harrison Survey, Abstract No. 97, City of Rockwall, Rockwall County, Texas, zoned Planned Development District 79 (PD-79) for Single-Family 8.4 (SF-8.4) District land uses, situated within the SH-205 By-Pass Overlay (SH-205 BY-OV) District, located on the north side of John King Boulevard south of Featherstone Drive, and take any action necessary.

For the purpose of considering the effects of such a request, the Planning and Zoning Commission will hold a public hearing on Tuesday, August 11, 2020 at 6:00 PM, and the City Council will hold a public hearing on Monday, August 17, 2020 at 6:00 PM. These hearings will be held in the City Council Chambers at City Hall, 385 S. Goliad Street.

As an interested property owner, you are invited to attend these meetings. If you prefer to express your thoughts in writing please return the form to:

Ryan Miller
Rockwall Planning and Zoning Dept.
385 S. Goliad Street
Rockwall, TX 75087

You may also email your comments to the Planning Department at planning@rockwall.com. If you choose to email the Planning Department please include your name and address for identification purposes.

Your comments must be received by Monday, August 17, 2020 at 4:00 PM to ensure they are included in the information provided to the City Council.

Sincerely,

Ryan Miller, AICP
Director of Planning & Zoning



MORE INFORMATION ON THIS CASE CAN BE FOUND AT: <https://sites.google.com/site/rockwallplanning/development/development-cases>

----- PLEASE RETURN THE BELOW FORM -----

Case No. Z2020-031: Zoning Amendment for Planned Development District 79 (PD-79)

Please place a check mark on the appropriate line below:

- I am in favor of the request for the reasons listed below.
- I am opposed to the request for the reasons listed below.

I am in full support of
 Taylor Manison's Project
 Name: _____
 Address: _____

Tex. Loc. Gov. Code, Sec. 211.006 (d) If a proposed change to a regulation or boundary is protested in accordance with this subsection, the proposed change must receive, in order to take effect, the affirmative vote of at least three-fourths of all members of the governing body. The protest must be written and signed by the owners of at least 20 percent of either: (1) the area of the lots or land covered by the proposed change; or (2) the area of the lots or land immediately adjoining the area covered by the proposed change and extending 200 feet from that area.

PLEASE SEE LOCATION MAP OF SUBJECT PROPERTY ON THE BACK OF THIS NOTICE

PUBLIC NOTICE



CITY OF ROCKWALL
PLANNING AND ZONING DEPARTMENT
PHONE: (972) 771-7745
EMAIL: PLANNING@ROCKWALL.COM

**** THIS IS AN UPDATED PUBLIC NOTICE. PLEASE DISREGARD ANY PAST MAILINGS REGARDING THIS CASE ****

Property Owner and/or Resident of the City of Rockwall:

You are hereby notified that the City of Rockwall Planning and Zoning Commission and City Council will consider the following application:

Case No. Z2020-031: Zoning Amendment for Planned Development District 79 (PD-79)

Hold a public hearing to discuss and consider a request by Pat Atkins of KPA Consulting, Inc. on behalf of the owners C. D. T. Rockwall 2017, LLC for the approval of a Zoning Amendment to Planned Development District 79 (PD-79) [Ordinance No. 16-39] for the purpose of amending the development standards contained in Ordinance No. 16-39 for a 70.408-acre tract of land identified as Tracts 1, 1-03, 1-5 & 2-03 of the P. B. Harrison Survey, Abstract No. 97, City of Rockwall, Rockwall County, Texas, zoned Planned Development District 79 (PD-79) for Single-Family 8.4 (SF-8.4) District land uses, situated within the SH-205 By-Pass Overlay (SH-205 BY-OV) District, located on the north side of John King Boulevard east of the intersection of John King Boulevard and Featherstone Drive, and take any action necessary.

For the purpose of considering the effects of such a request, the Planning and Zoning Commission will hold a public hearing on Tuesday, August 11, 2020 at 6:00 PM, and the City Council will hold a public hearing on Monday, August 17, 2020 at 6:00 PM. These hearings will be held in the City Council Chambers at City Hall, 385 S. Goliad Street.

As an interested property owner, you are invited to attend these meetings. If you prefer to express your thoughts in writing please return the form to:

Ryan Miller
Rockwall Planning and Zoning Dept.
385 S. Goliad Street
Rockwall, TX 75087

You may also email your comments to the Planning Department at planning@rockwall.com. If you choose to email the Planning Department please include your name and address for identification purposes.

Your comments must be received by Monday, August 17, 2020 at 4:00 PM to ensure they are included in the information provided to the City Council.

Sincerely,

Ryan Miller, AICP
Director of Planning & Zoning

USE THIS QR CODE
TO GO DIRECTLY
TO THE WEBSITE



MORE INFORMATION ON THIS CASE CAN BE FOUND AT: <https://sites.google.com/site/rockwallplanning/development/development-cases>

----- PLEASE RETURN THE BELOW FORM -----

Case No. Z2020-031: Zoning Amendment for Planned Development District 79 (PD-79)

Please place a check mark on the appropriate line below:

- I am in favor of the request for the reasons listed below.
- I am opposed to the request for the reasons listed below.

Taylor Morrison / Darling GREAT PROJECT
IT'S GREAT TO HAVE THEM HOME ON SADDLEBUSH
AND IN ROCKWALL WE WELCOME THEM. gda
Name: Shawn Atkins
Address: 3074 Hays Ln.

Tex. Loc. Gov. Code, Sec. 211.006 (d) If a proposed change to a regulation or boundary is protested in accordance with this subsection, the proposed change must receive, in order to take effect, the affirmative vote of at least three-fourths of all members of the governing body. The protest must be written and signed by the owners of at least 20 percent of either: (1) the area of the lots or land covered by the proposed change; or (2) the area of the lots or land immediately adjoining the area covered by the proposed change and extending 200 feet from that area.

PLEASE SEE LOCATION MAP OF SUBJECT PROPERTY ON THE BACK OF THIS NOTICE

PUBLIC NOTICE



CITY OF ROCKWALL
PLANNING AND ZONING DEPARTMENT
PHONE: (972) 771-7745
EMAIL: PLANNING@ROCKWALL.COM

Property Owner and/or Resident of the City of Rockwall:

You are hereby notified that the City of Rockwall Planning and Zoning Commission and City Council will consider the following application:

Case No. Z2020-031: Zoning Amendment for Planned Development District 79 (PD-79)

Hold a public hearing to discuss and consider a request by Pat Atkins of KPA Consulting, Inc. on behalf of the owners C. D. T. Rockwall 2017, LLC for the approval of a Zoning Amendment to Planned Development District 79 (PD-79) [Ordinance No. 16-39] for the purpose of amending the development standards contained in Ordinance No. 16-39 for a 70.408-acre tract of land identified as Tracts 1, 1-03, 1-5 & 2-03 of the P. B. Harrison Survey, Abstract No. 97, City of Rockwall, Rockwall County, Texas, zoned Planned Development District 79 (PD-79) for Single-Family 8.4 (SF-8.4) District land uses, situated within the SH-205 By-Pass Overlay (SH-205 BY-OV) District, located on the north side of John King Boulevard south of Featherstone Drive, and take any action necessary.

For the purpose of considering the effects of such a request, the Planning and Zoning Commission will hold a public hearing on Tuesday, August 11, 2020 at 6:00 PM, and the City Council will hold a public hearing on Monday, August 17, 2020 at 6:00 PM. These hearings will be held in the City Council Chambers at City Hall, 385 S. Goliad Street.

As an interested property owner, you are invited to attend these meetings. If you prefer to express your thoughts in writing please return the form to:

Ryan Miller
Rockwall Planning and Zoning Dept.
385 S. Goliad Street
Rockwall, TX 75087

You may also email your comments to the Planning Department at planning@rockwall.com. If you choose to email the Planning Department please include your name and address for identification purposes.

Your comments must be received by Monday, August 17, 2020 at 4:00 PM to ensure they are included in the information provided to the City Council.

Sincerely,

Ryan Miller, AICP
Director of Planning & Zoning



MORE INFORMATION ON THIS CASE CAN BE FOUND AT: <https://sites.google.com/site/rockwallplanning/development/development-cases>

--- PLEASE RETURN THE BELOW FORM ---

Case No. Z2020-031: Zoning Amendment for Planned Development District 79 (PD-79)

Please place a check mark on the appropriate line below:

- I am in favor of the request for the reasons listed below.
- I am opposed to the request for the reasons listed below.

Four horizontal grey bars for providing reasons for support or opposition.

Name:
Address:

Tex. Loc. Gov. Code, Sec. 211.006 (d) If a proposed change to a regulation or boundary is protested in accordance with this subsection, the proposed change must receive, in order to take effect, the affirmative vote of at least three-fourths of all members of the governing body. The protest must be written and signed by the owners of at least 20 percent of either: (1) the area of the lots or land covered by the proposed change; or (2) the area of the lots or land immediately adjoining the area covered by the proposed change and extending 200 feet from that area.

PLEASE SEE LOCATION MAP OF SUBJECT PROPERTY ON THE BACK OF THIS NOTICE

K.P.A.CONSULTING INC.

3076 HAYS LN.-ROCKWALL,TEXAS 75087-PAT ATKINS-PRESIDENT

7-17-20

RYAN C. MILLER AICP , DAVID GONZALES AICP

DIRECTOR OF PLANNING /CITY OF ROCKWALL

385 S. GOLIAD STREET

ROCKWALL,TEXAS 75087

LETTER OF EXPLANATION

RE: SADDLE STAR SOUTH-14.995 ACRES –OWNER - C.D.T-2017 L.L.C.

ROCKWALL , ROCKWALL COUNTY , TEXAS

DEAR MR. MILLER ,GONZALES

WE ARE THE SAID AUTHORIZED REPRESENTATIVES AND THE OWNER OF THE 14.995 ACRE TRACT IN ROCKWALL, ROCKWALL COUNTY.

WE HEREBY AS AUTHORIZED AGENT, PAT ATKINS PRESIDENT K.P.A. CONSULTING INC., TO PURSUE APPROVAL OF OUR PLANNED DEVELOPMENT REQUEST . OUR REQUEST IS AMENDING THE ADDITIONAL 14.995 ACRES GARAGE ORIENTATION STANDARDS .

THIS ADDITION WILL REPRESENT THE 80'X125' PRODUCT ALL OTHER REQUIREMENTS WITHIN THE ORIGINAL PLANNED DEVELOPMENT WILL REMAIN THE SAME.

GARAGES IN PD-79 TRACT B -80'S, MINIMUM FRONT YARD SETBACK SHALL BE 25', A MINIMUM OF 30% OF THE GARAGES MAYBE CONFIGURED IN A FRONT ENTRY CONFIGURATION (i.e. allowing the garages to be flush with the front façade of the primary structure) . A MINIMUM OF 70% OF THE LOTS SHALL BE ORIENTED IN TRADITIONAL ONE(1)-CAR AND OR TWO(2) CAR ORIENTED IN A TRADITIONAL SWING(OR J-SWING) CONFIGURATION

SINCERELY

Pat Atkins

PAT ATKINS-PRESIDENT-KPA

MONITOR MAP
NOT TO SCALE

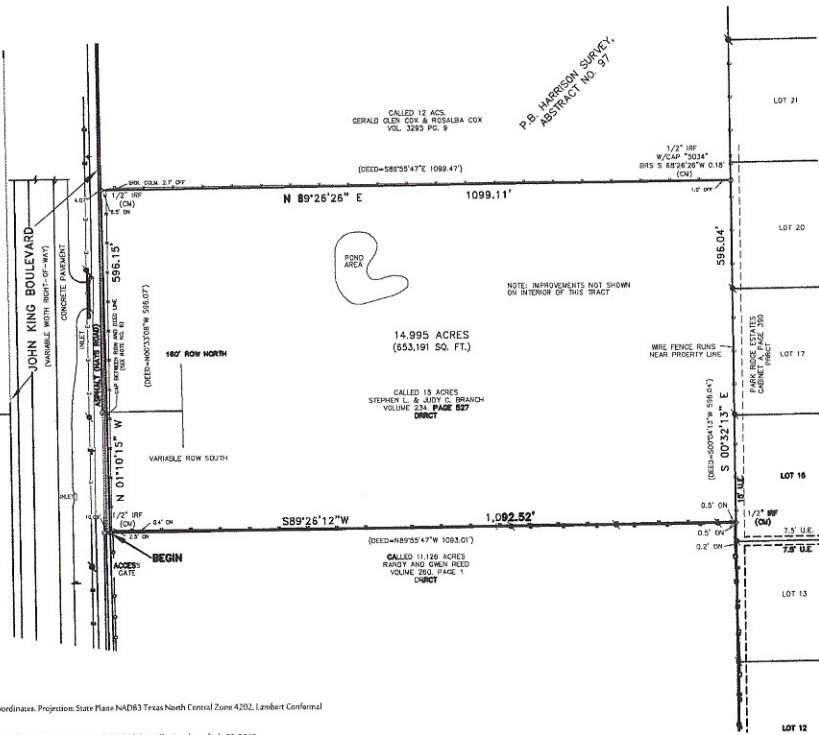
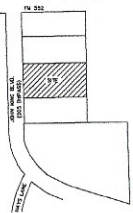

- NOTES:
1. Bearings are based on Texas State Plane Coordinates. Projection: State Plane NAD83 Texas North Central Zone 4202, Lambert Conformal Conic, Feet (NAD83-NGS).
 2. This survey was prepared with the benefit of Title Commitment #F No. 15-267205-RW, effective date of July 07, 2016, issued on August 04, 2016. No research of record easements has been performed on this tract since the effective date of the policy mentioned above.
 3. According to my interpretations of the Rockwall County, Texas and Incorporated Areas, Flood Insurance Rate Map Number 48397C00001, dated September 26, 2008, the subject property lies within Flood Zone "X" and is not shown to be within a Special Flood Hazard Area. This statement does not imply that the property and/or structures thereon will be free from flooding or flood damage. On rare occasions, greater floods can and will occur and flood heights may be increased by man-made or natural causes. This statement shall not create liability on the part of the surveyor.
 4. At the request of the client, only fences and other improvements were located along or near the property lines. All visible public utilities and parking were located as shown herein. Other improvements were not located.
 5. Apparent gap exists between the west line of this property and the east line of the John King ROW as defined by parcel # 17 in a deed to the City of Rockwall recorded as Instrument no. 2002-00184711 and per City of Rockwall Plan and Profile Sheets 5-7. This gap appears to be within the original Hayes road prescriptive ROW as used.
 6. Flood location is approximate and was determined from a Google Earth aerial map.
 7. Field work was completed on 8-10-16

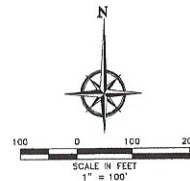

LEGAL DESCRIPTION

BEING 14.995 acres of land situated in the P.B. Harrison Survey, Abstract No. 97, Rockwall County, Texas, and all of a called 15.00 acre tract of land described in a Warranty Deed to Sorrel L. Branch and wife Judy C. Branch, recorded in Volume 234, Page 527 of the Deed Records of Rockwall County, Texas (DRRCT), and being more particularly described as follows:

BEGINNING at a 1/2" iron rod found for corner in the original Hay Road at the common west corner of said 15.00 acre tract and a tract of land described in a deed to Randy and Geneva Reed, recorded in Volume 351, Page 1 (DRRCT);

THENCE North 01°10'15" West, continuing along and with Hay Road and with the west line of said 15.00 acre Branch tract, a distance of 586.15 feet, to a 1/2" iron rod found for corner at the northwest corner thereof, common to the southwest corner of a called 15.00 acre tract of land described in a deed to Gerald Glen Cox and wife Rosalba Cox, recorded in Volume 325, Page 9, (DRRCT);

THENCE North 89°26'26" East, along the common line of last mentioned tracts, a distance of 1,099.11 feet, to a point for corner at the common east corner thereof, and also being in the west line of Park Ridge Estates, an addition to the City of Rockwall, according to the Plat thereof recorded in Calaver A, Page 390 of the Plat Records of Rockwall County, Texas (DRRCT), from which a 1/2" iron rod with a yellow cap stamped "5034" bears South 68°26'26" West, a distance of 0.18 feet;

THENCE South 00°32'13" East, along the common line of said Branch tract and said Park Ridge Estates, a distance of 595.04 feet, to a 1/2" iron rod found for corner at the southeast corner thereof, common to the northeast corner of said Reed tract;

THENCE South 89°26'12" West, along the common line of last mentioned tracts, a distance of 1,092.52 feet to PLACE OF BEGINNING and Containing 653,191 square feet, or 14.995 acres of land.

I, Robert C. Myers, Registered Professional Land Surveyor of the State of Texas, do hereby certify that this survey substantially complies with the current Texas Society of Professional Surveyors standards and specifications for a "Standard Land Survey" and that the plat herein is a true, correct, and accurate representation of the subject property as determined by me on the ground survey and/or by representation. The lines and dimensions of said property being indicated by the plat, and there are no known encroachments, conflicts, or protrusions, except as shown on this survey.

ROBERT C. MYERS, R.P.L.S., NO. 3393

LEGEND	
ORS	1/2" IRON ROD SET WITH YELLOW CAP STAMPED "RCL 3393"
CRF	CAPPED IRON ROD FOUND
IRF	IRON ROD FOUND
CON	CONTROL MONUMENT
A.E.	ACCESS EASEMENT
U.E.	UTILITY EASEMENT
W.L.E.	WATER LINE EASEMENT
F.H.	FIRE HYDRANT
G.W.	GUY WIRE
P.H.	POWER POLE
S	SIGN
T.B.	TELEPHONE BOX
S.S.M.	STORM SEWER MANHOLE
PRCT	PLAT RECORDS, ROCKWALL COUNTY, TEXAS
DRCT	DEED RECORDS, ROCKWALL COUNTY, TEXAS
—E—	OVERHEAD ELECTRIC LINE
—B—	WIRE OR BARBED WIRE FENCE
—D—	CHAIN LINK FENCE
—O—	METAL PIPE FENCE

R.C. MYERS SURVEYING, LLC

"Registered Professional Land Surveyors"

406 BLOSSOM COURT | 214-336-0636 Home
SUNNYVALE, TEXAS 75149 | (972) 412-4875 Fax
Robert C. Myers, R.P.L.S. 3393
rmysers@rcmyersurveying.com | Firm No. 10192933

Client: Saddle Star Land Development, LLC & First National Title Inc. Co.
Job No.: 3568 | Drawn by: RCM | Date: 08/20/2016 | Revised:

STANDARD LAND SURVEY
OF
14.995 ACRES
SITUATED IN THE
P.B. HARRISON SURVEY, ABST. NO. 97
CITY OF ROCKWALL, ROCKWALL COUNTY, TX

NO.	DIRECTION	DISTANCE
L1	N 89°38'44" E	50.00'
L2	N 0°38'27" W	40.00'
L3	S 89°38'05" W	34.29'

STONE CREEK SF, LTD
VOLUME 5011, PAGE 9

CITY OF ROCKWALL
STONE CREEK PHASE VI
CABINET I, PAGE 161

FEATHERSTONE
DRIVE
98' R.O.W.
CABINET H,
PAGE 33

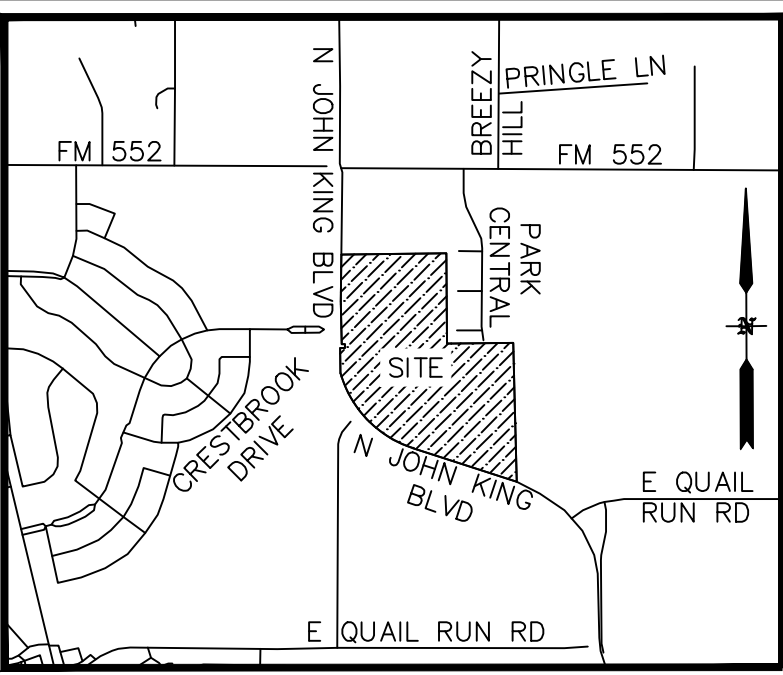

VICINITY MAP
NOT TO SCALE

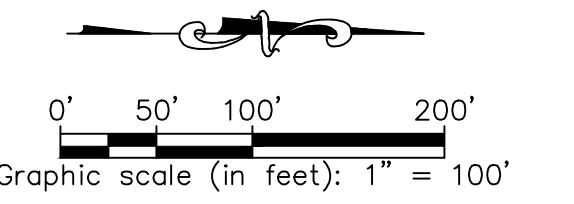

NOTE:
DETENTION TO BE PROVIDED PER CITY OF ROCKWALL
DRAINAGE SPECIFICATIONS AND STANDARDS

PHASING DATA

- PHASE ONE ~ 66 LOTS
- PHASE TWO ~ 77 LOTS
- PHASE THREE ~ 33 LOTS
- COMMON AREA/H.O.A. ~ 7 LOTS

**SADDLE STAR SOUTH STATEMENT OF SERVICE
MASTER PLAT
01/27/2020**

-THE SITE CURRENTLY DRAINS OVERLAND TO THE THOMPSON
BRANCH TO THE NORTH OF THE PROPOSED DEVELOPMENT NEAR
WHERE IT CROSSES UNDER JOHN KING BOULEVARD. DETENTION
AND/OR RETENTION WILL BE UTILIZED TO CONTROL THE FLOW.

**14.995 ACRES PD APPLICATION AMENDMENT,
GARAGE MODIFICATION IN SUBJECT AREA**

LAND USE DATA

TOTAL AREA ~ 70.408 ACRES / 3,066,972 SQ. FT.
TOTAL OPEN SPACE ~ 14.220 ACRE / 619,436 SQ. FT.
LOT TYPE 'A' ~ 70' x 125'
LOT TYPE 'B' ~ 80' x 125'
TOTAL LOTS ~ 176
DENSITY ~ 2.49 DWELLING UNITS / ACRE
ZONED PLANNED DEVELOPMENT DISTRICT NO. 79

MASTER PLAT/OPEN SPACE PLAN
SADDLE STAR SOUTH
PLANNED DEVELOPMENT DISTRICT 79
70.408 ACRES SITUATED IN THE
P.B. HARRISON SURVEY, ABSTRACT No. 97
CITY OF ROCKWALL
ROCKWALL COUNTY, TEXAS

ENGINEERING CONCEPTS & DESIGN L.P.
ENGINEERING / SURVEYING / PROJECT MANAGEMENT
201 WINDCO CIRCLE, SUITE 200 WYLIE, TX 75098
(972) 941-8400

DEVELOPER
K P A CONSULTING, INC.
3076 HAYS LANE ROCKWALL, TEXAS 75087
PAT ATKINS: 972-388-6383

OWNERS

SADDLE STAR SOUTH HOLDINGS LLC 2200 ROSS AVENUE SUITE 4200W DALLAS, TEXAS 75201	CDT ROCKWALL/2017 LLC 6925 F.M. 2515 KAUFMAN, TEXAS 75142	GWENDOLYN REED 3076 HAYS LANE ROCKWALL, TEXAS 75087
--	---	---

CASE# P2020-006

DATE: JULY 17, 2020

SHEET 1 OF 1

06812 Saddle Star\dwg\planning\06812 Concept Plan.dwg

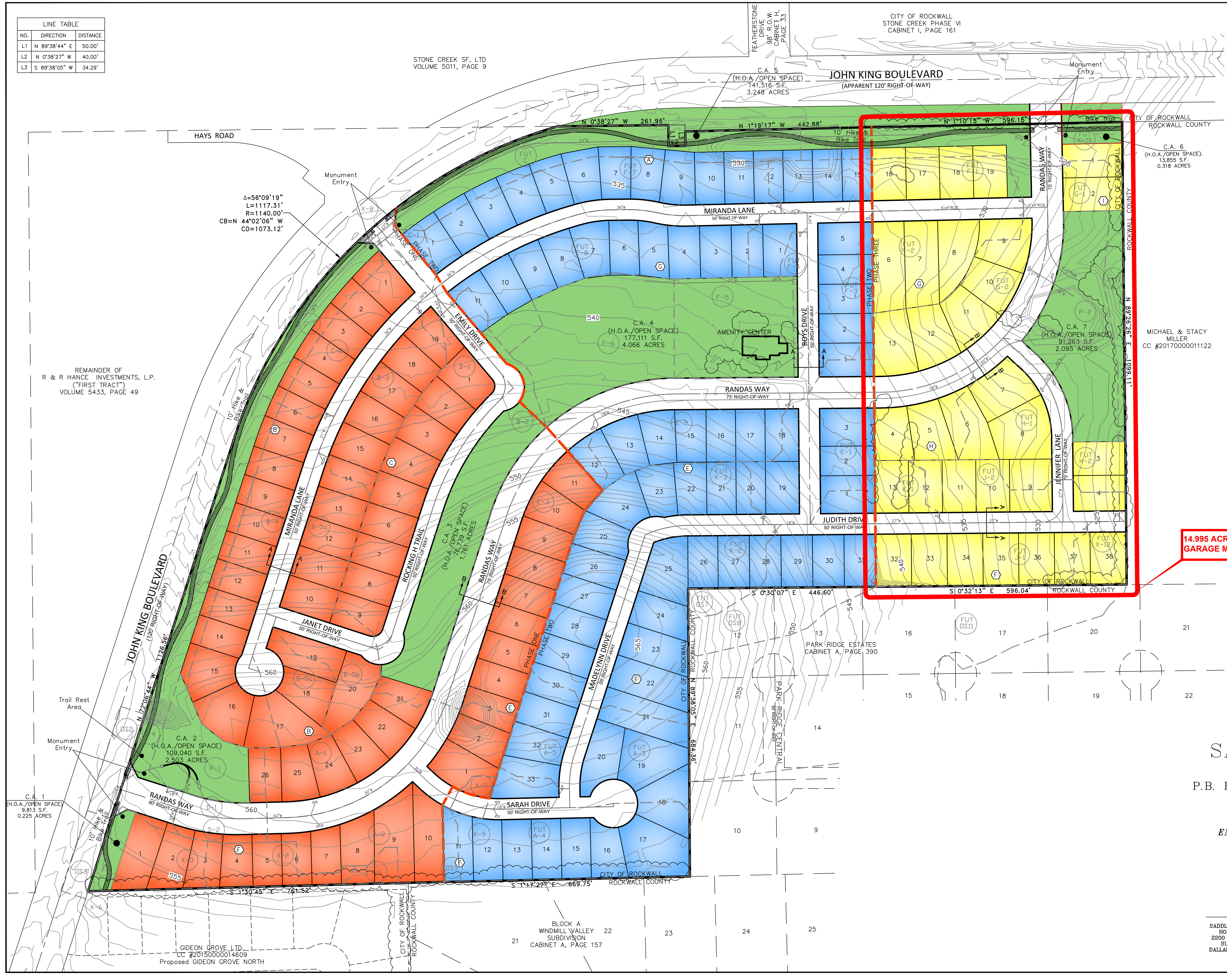

REMAINDER OF
R & R HANCE INVESTMENTS, L.P.
("FIRST TRACT")
VOLUME 5433, PAGE 49

C.A. 1
(H.O.A./OPEN SPACE)
9,813 S.F.
0.225 ACRES

GIDEON GROVE LTD.
CC #2015000014609
Proposed GIDEON GROVE NORTH

BLOCK A
WINDMILL VALLEY
SUBDIVISION
CABINET A, PAGE 157

PARK RIDGE ESTATES
CABINET A, PAGE 390

MICHAEL & STACY
MILLER
CC #201700001122



Example Elevations



Example Elevations



Example Floorplan (1 Car Swing w/ 2 Car Front Facing)

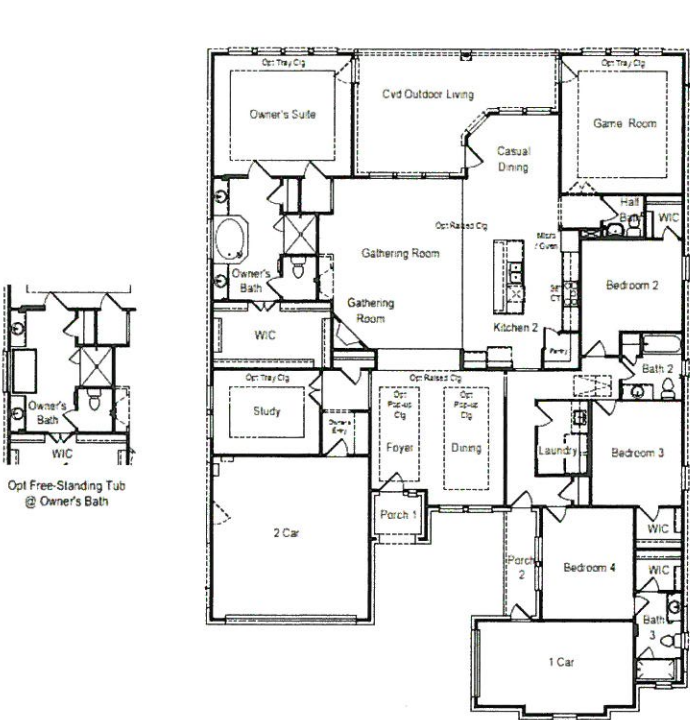

First Floor

FIRST FLOOR/OPTIONS

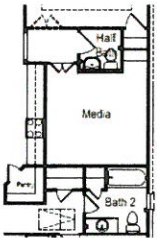

Opt Media to Bed 2

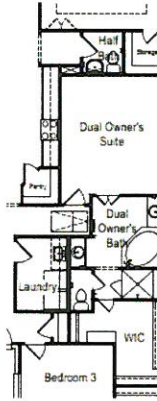

Opt Dual Owner's Suite to Bed 2 / Bath 2 / Bed 3



Opt Gourmet Kitchen 3

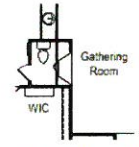

Opt Int Fireplace - Wall

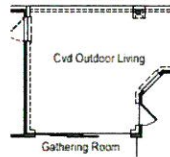

Opt 12'x8' Sliding Glass Door

OPTIONS

Example Floorplan (2 Car Swing w/ 1 Car Front Facing)

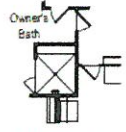

Opt Shower 1 @ Owner's Bath



Opt 12' x 8' Sliding Glass Doors

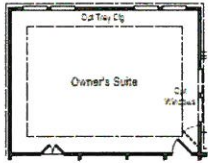

Opt Ext Owner's Suite

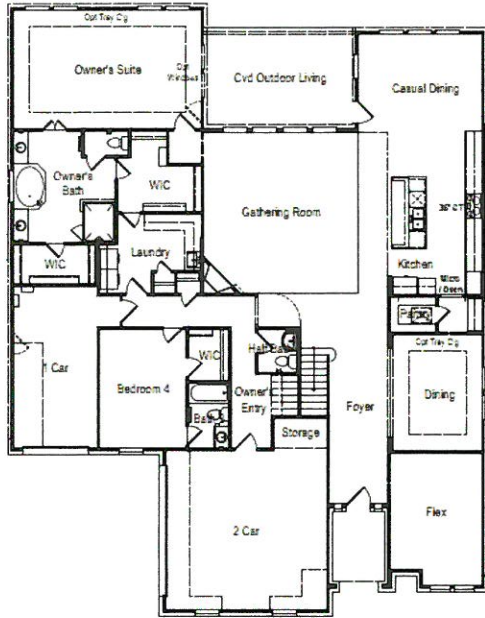

Opt Ext Casual Dining

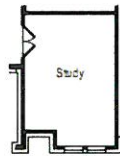

Opt Study into Flex

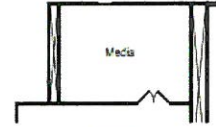

Opt Media

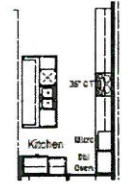

Opt Gourmet Kitchen 3

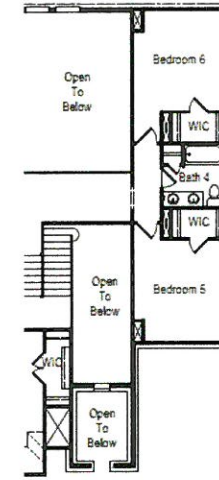
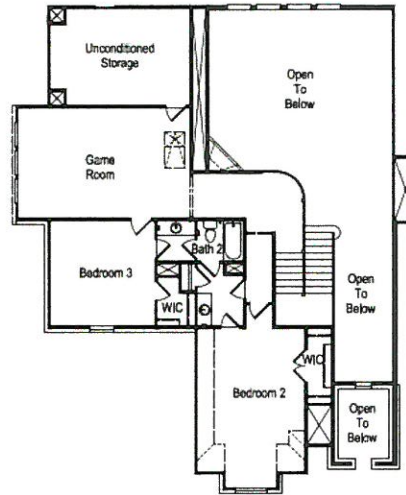

Opt Bed 5 / Bed 6 / Bath 4

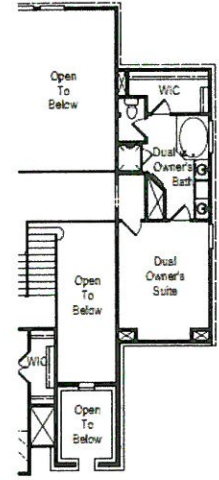

Opt Dual Owner's Suite on 2nd Floor

FIRST FLOOR/OPTIONS

SECOND FLOOR/OPTIONS

07/09/1

Example Floorplan (Flush 3 Car Tandem w/ Front Porch)

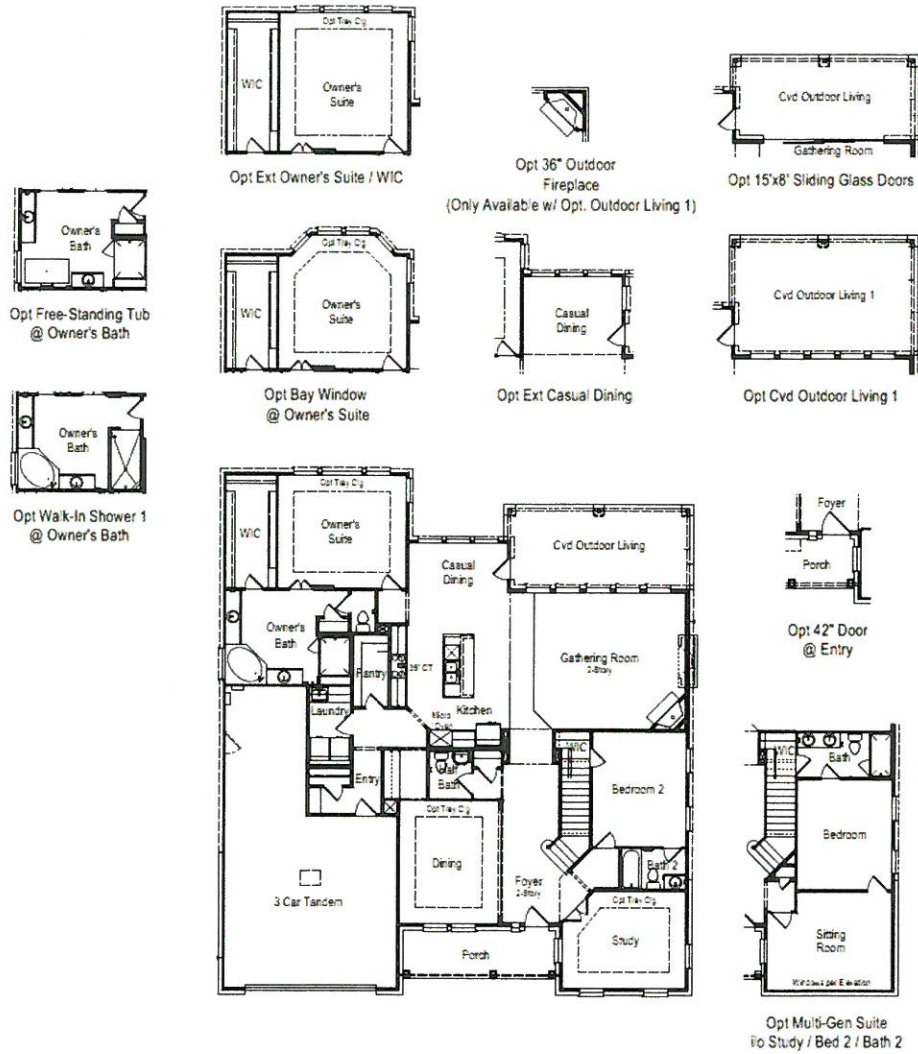

FIRST FLOOR/OPTIONS

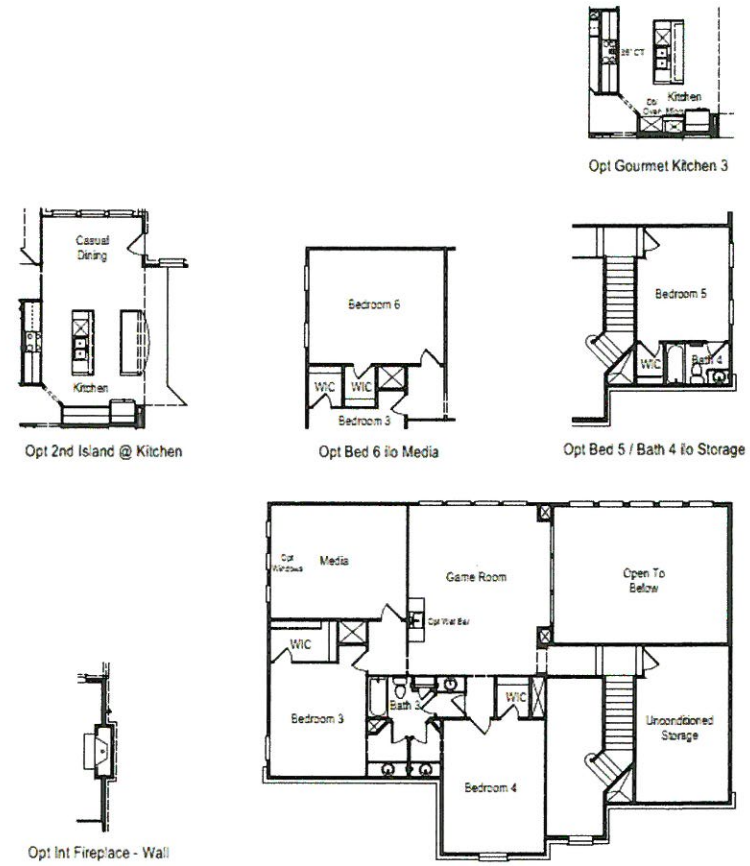

SECOND FLOOR/OPTIONS

Example Floorplan (Slight Recess Front Facing 3-Car Tandem)

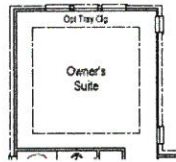

Opt Ext Owner's Suite

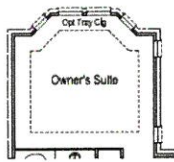

Opt Bay Window @ Owner's Suite

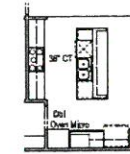

Opt Gourmet Kitchen 3



Opt 6'x8' Sliding Glass Door At Dining

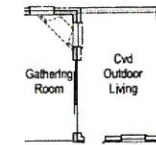

Opt 9'x8' Sliding Glass Doors At Gathering Room



Opt 12'x8 Sliding Glass Doors At Gathering Room
-Not Available w/ mt. Fireplace - Corner



Opt Drop-in Corner Tub @ Owner's Suite



Opt Gourmet Kitchen 2

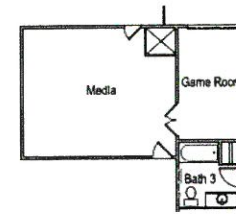

Opt Media

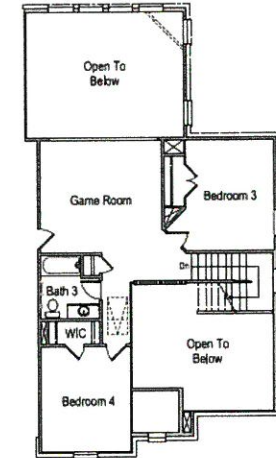

Opt Bed 5 / Bath 4

Not Available with Media Option



Opt Alt Laundry Layout Includes Cabinets

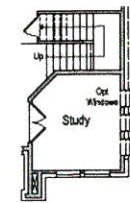
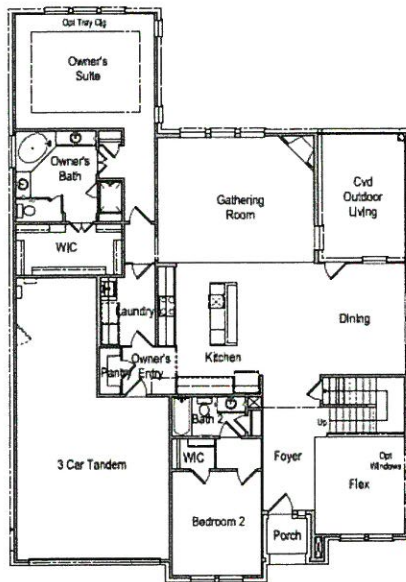

Opt Study I/O Flex

FIRST FLOOR/OPTIONS

Opt Bed 5 / Bath 4

Not Available with Media Option

SECOND FLOOR/OPTIONS

CITY OF ROCKWALL

ORDINANCE NO. 19-40

AN ORDINANCE OF THE CITY COUNCIL OF THE CITY OF ROCKWALL, TEXAS, AMENDING THE UNIFIED DEVELOPMENT CODE [ORDINANCE NO. 04-38] OF THE CITY OF ROCKWALL, AS HERETOFORE AMENDED, SO AS TO FURTHER AMEND PLANNED DEVELOPMENT DISTRICT 79 (PD-79) [ORDINANCE NO. 16-39] FOR THE PURPOSE OF AMENDING THE DEVELOPMENT STANDARDS AND CONCEPT PLAN ON A 70.408-ACRE TRACT OF LAND, ZONED PLANNED DEVELOPMENT DISTRICT 79 (PD-79) FOR SINGLE FAMILY 8.4 (SF-8.4) DISTRICT LAND USES, BEING IDENTIFIED AS TRACTS 1, 1-03, 1-5 & 2-03 OF THE P. B. HARRISON SURVEY, ABSTRACT NO. 97, CITY OF ROCKWALL, ROCKWALL COUNTY, TEXAS AND MORE FULLY DESCRIBED HEREIN BY *EXHIBIT 'A'*; PROVIDING FOR SPECIAL CONDITIONS; PROVIDING FOR A PENALTY OF FINE NOT TO EXCEED THE SUM OF TWO THOUSAND DOLLARS (\$2,000.00) FOR EACH OFFENSE; PROVIDING FOR A SEVERABILITY CLAUSE; PROVIDING FOR A REPEALER CLAUSE; PROVIDING FOR AN EFFECTIVE DATE.

WHEREAS, the City has received a request by Pat Atkins of KPA Consulting, Inc. on behalf of the owners Gwen Reed, Saddle Star South Holdings, LLC, and CDT Rockwall/2017, LLC for the purpose of amending Planned Development District 79 (PD-79) [Ordinance No. 16-39] in order to change the development standards and concept plan for a 70.408-acre tract of land identified as Tracts 1, 1-03, 1-5 & 2-03 of the P. B. Harrison Survey, Abstract No. 97, City of Rockwall, Rockwall County, Texas, zoned Planned Development District 79 (PD-79) for Single Family 8.4 (SF-8.4) District land uses, situated within the SH-205 By-Pass Overlay (SH-205 BY OV) District, generally located east of the intersection of Featherstone Drive and John King Boulevard, and more fully described in *Exhibit 'A'* of this ordinance, which hereinafter shall be referred to as the *Subject Property* and incorporated by reference herein; and

WHEREAS, the Planning and Zoning Commission of the City of Rockwall and the governing body of the City of Rockwall in compliance with the laws of the State of Texas and the ordinances of the City of Rockwall have given the requisite notices by publication and otherwise, and have held public hearings and afforded a full and fair hearing to all property owners generally and to all persons interested in and situated in the affected area, and in the vicinity thereof, and the governing body in the exercise of its legislative discretion, has concluded that Planned Development District 79 [Ordinance No. 16-39] and the Unified Development Code [Ordinance No. 04-38] should be amended as follows:

NOW, THEREFORE, BE IT ORDAINED BY THE CITY COUNCIL OF THE CITY OF ROCKWALL, TEXAS:

Section 1. That the approval of this ordinance shall supersede all requirements stipulated in *Ordinance No. 16-39*;

Section 2. That the *Subject Property* shall be used only in the manner and for the purposes authorized by this Planned Development District Ordinance and the Unified Development Code [Ordinance No. 04-38] of the City of Rockwall as heretofore amended, as amended herein by granting this zoning change, and as maybe amended in the future;

Section 3. That development of the *Subject Property* shall generally be in accordance with the *Planned Development Concept Plan*, described in *Exhibit 'B'* of this ordinance, attached hereto and incorporated herein by reference as *Exhibit 'B'*, which is deemed hereby to be a condition of approval of the amended zoning classification for the *Subject Property*;

Section 4. That development of the *Subject Property* shall generally be in accordance with the *Development Standards*, described in *Exhibit 'C'* of this ordinance, attached hereto and incorporated herein by reference as *Exhibit 'C'*, which is deemed hereby to be a condition of approval of the amended zoning classification for the *Subject Property*;

Section 5. That development of the *Subject Property* shall be in conformance with the schedule listed below (*except as set forth below with regard to simultaneous processing and approvals*).

- (a) The procedures set forth in the City's subdivision regulations on the date this ordinance is approved by the City, as amended by this ordinance (*including Subsections 5(b) through 5(g) below*), shall be the exclusive procedures applicable to the subdivision and platting of the *Subject Property*.
- (b) The following plans and plats shall be required in the order listed below (*except as set forth below with regard to simultaneous processing and approvals*). The City Council shall act on an application for an *Open Space Master Plan* in accordance with the time period specified in *Section 212.009* of the *Texas Local Government Code*.
 - (1) Open Space Master Plan
 - (2) Master Plat
 - (3) PD Site Plan
 - (4) Preliminary Plat
 - (5) Final Plat
- (c) *Open Space Master Plan*. An *Open Space Master Plan* for the *Subject Property*, prepared in accordance with this ordinance and consistent with the *Planned Development Concept Plan*, and shall be considered for approval by the City Council following recommendation of the Parks and Recreation Board.
- (d) *Master Plat*. A *Master Plat* for the *Subject Property* shall be submitted and shall identify the proposed timing of each phase of the proposed development. A *Master Plat* application may be processed by the City concurrently with a *Open Space Master Plan* for the development.
- (e) *PD Site Plan*. A *PD Site Plan* covering all of the *Subject Property* shall be submitted and shall identify all site/landscape/hardscape plan(s) for all open space, neighborhood parks, trail systems, street buffers and entry features. A *PD Site Plan* application may be processed by the City concurrently with a *Preliminary Plat* application for the development.
- (f) *Preliminary Plat*. A *Preliminary Plat* covering all of the *Subject Property* shall be submitted and shall include a *Treescape Plan*. A *Preliminary Plat* application may be processed by the City concurrently with a *PD Site Plan* application for the development.
- (g) *Final Plat*. Prior to the issuance of any building permits, a *Final Plat*, conforming to the *Preliminary Plat*, for all of the *Subject Property* shall be submitted for approval.

Section 6. That any person, firm, or corporation violating any of the provisions of this ordinance shall be deemed guilty of a misdemeanor and upon conviction shall be punished by a penalty of fine not to exceed the sum of *Two Thousand Dollars* (\$2,000.00) for each offense and each and every day such offense shall continue shall be deemed to constitute a separate offense;

Section 7. That if any section, paragraph, or provision of this ordinance or the application of that section, paragraph, or provision to any person, firm, corporation or situation is for any reason judged invalid, the adjudication shall not affect any other section, paragraph, or provision of this ordinance or the application of any other section, paragraph or provision to any other person, firm, corporation or situation, nor shall adjudication affect any other section, paragraph, or provision of the Unified Development Code, and the City Council declares that it would have adopted the valid portions and applications of the ordinance without the invalid parts and to this end the provisions for this ordinance are declared to be severable;

Section 8. The standards in this ordinance shall control in the event of a conflict between this ordinance and any provision of the Unified Development Code or any provision of the City Code, ordinance, resolution, rule, regulation, or procedure that provides a specific standard that is different from and inconsistent with this ordinance. References to zoning district regulations or other standards in the Unified Development Code (including references to the *Unified Development Code*), and references to overlay districts, in this ordinance or any of the Exhibits hereto are those in effect on the date this ordinance was passed and approved by the City Council of the City of Rockwall, Texas;

Section 9. That this ordinance shall take effect immediately from and after its passage and the publication of the caption of said ordinance as the law in such cases provides;

PASSED AND APPROVED BY THE CITY COUNCIL OF THE CITY OF ROCKWALL, TEXAS, THIS THE 4TH DAY OF NOVEMBER, 2019.

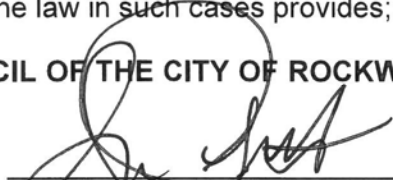

Jim Pruitt, Mayor

ATTEST:



Kristy Cole, City Secretary

APPROVED AS TO FORM:

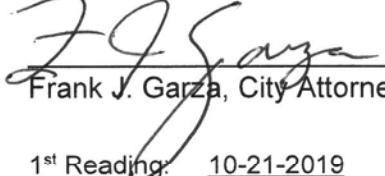

Frank J. Garza, City Attorney



1st Reading: 10-21-2019

2nd Reading: 11-04-2019

Exhibit 'A':
Legal Description and Survey

TRACT 1:

BEING 44.292 acres of land situated in the P. B. Harrison Survey, Abstract No. 97, Rockwall County, Texas, and being part of two tracts of land, the "First Tract" being a called 32.5 acres and the "Second Tract" being a called 32 acres, described in a Special Warranty Deed to R & R Hance Investments, LP., recorded as Instrument No. 2008-00396963 and in Volume 5433, Page 49 of the Deed Records of Rockwall County, Texas (DRRCT), SAVE AND EXCEPT the called "Parcel 16 (Parts 1 and 2)" conveyed to the City of Rockwall, recorded as Instrument No. 2007-00380919 and in Volume 5124, Page 210 (DRRCT), and being more particularly described as follows:

BEGINNING at a 1/2" capped iron rod stamped, "6081," found for corner in the northeasterly right-of-way line of John King Boulevard (120' right-of-way) at the common north corner of said "Part 1" of Parcel 16 and called "Parcel 15" conveyed to the City of Rockwall, recorded as Instrument No. 2009-00424601 and in Volume 5951, Page 84 (DRRCT), said point also being in the common line of said "First Tract" and a called 29.185 acre tract of land conveyed to Gideon Grove Ltd., recorded as Instrument No. 20150000014609 of the Official Public Records of Rockwall County, Texas;

THENCE North 72°06'44" West along the common northeasterly line of said John King Boulevard and said Part 1, a distance of 1,126.56 feet to a point for corner at the beginning of a tangent curve to the right, having a radius of 1,140.00 feet and a chord which bears North 44° 02' 06" West, a distance of 1,073.12-feet;

THENCE in the northwesterly direction along said curve to the right, and last mentioned common line, through a central angle of 56°09'19", an arc distance of 1,117.31-feet to a 1/2" iron rod with a yellow cap stamped, "RPLS 3963," set for corner at the end of said curve and at the most northerly corner of said Part 1;

THENCE North 00°38'27" West continuing along the east right-of-way line of said John King Boulevard, a distance of 261.96 feet to a "PK" nail set for corner at the southwest corner of said Part 2;

THENCE North 89°38'44" East along the south line of said Part 2, a distance of 50.00 feet to a 1/2" iron rod with a yellow cap found for the southeast corner thereof;

THENCE North 00°38'27" West along the east line of said Part 2, a distance of 40.00 feet to a 1/2" iron rod with a yellow cap found for the northeast corner thereof in the north line of said Second Tract and being in the south line of a tract of land conveyed to Randy and Gwen Reed, recorded in Volume 260, Page 1 (DRRCT);

THENCE North 89°38'05" East along the common line of last mentioned tracts, at 1,051.89 feet passing a 1/2" iron rod found for the southeast corner of said Reed tract common to the southwest corner of Park Ridge Estates, an addition to the City of Rockwall, according to the Plat thereof recorded in Cabinet A, Page 390 of the Plat Records of Rockwall County, Texas (PRRCT), and continuing along the north line of said Second Tract and the south line of said Park Ridge Estates, a total distance of 1,736.25 feet to a 3/8" iron rod found for the common east corner thereof, and being in the west line of Block A of Windmill Valley Subdivision, an addition to the City of Rockwall, according to the Plat thereof recorded in Cabinet A, Page 157 (PRRCT);

THENCE South 01°17'27" East along the common line of said Second Tract and said Block A, a distance of 669.75 feet to a 1/2" iron rod found for the southwest corner of said Block A, and being the northwest corner of said 29.185 acre tract;

THENCE South 01°30'45" East along the west line of said 29.185-acre tract and partially along the east lines of said First Tract and said Second Tract, a distance of 761.52 feet to the PLACE OF BEGINNING and Containing 44.292 acres, or 1,929,345 square feet, of land.

Exhibit 'A':
Legal Description and Survey

TRACT 2:

BEING 11.121 acres of land situated in the P. B. Harrison Survey, Abstract No. 97, Rockwall County, Texas, and being all of a called 11.126 acre tract of land described in a Warranty Deed with Vendor's Lien to Randy Reed and wife, Gwen Reed, recorded in Volume 260, Page 1 of the Deed Records of Rockwall County, Texas (DRRCT), and being more particularly described as follows:

BEGINNING at a 1/2" iron rod found for corner near the edge of an asphalt surface in the east margin of Hays Road, said point being the common west corner of said Reed tract and a tract of land conveyed to Stephen L. Branch and Judy C. Branch, recorded in Volume 234, Page 527 (DRRCT);

THENCE North 89°26'12" East along the common line of last mentioned tracts, a distance of 1,092.52-feet to a 1/2" iron rod found for the common east corner thereof, and being in the west line of Park Ridge Estates, an addition to the City of Rockwall, according to the Plat thereof recorded in Cabinet A, Page 390 of the Plat Records of Rockwall County, Texas (PRRCT);

THENCE South 00°30'07" East along the common line of said Reed tract and said Park Ridge Estates, a distance of 446.60 feet to a 1/2" iron rod found for the common south corner thereof, and being in the north line of a called 32 acre tract described, in a Special Warranty Deed to R & R Hance Investments, L.P., as "Second Tract," recorded as Instrument No. 2008-00396963 and in Volume 5433, Page 49 (DRRCT);

THENCE South 89°38'05" West along the common line of said Second Tract and said Reed tract, a distance of 1,086.19-feet to a 1/2" iron rod found at the southwest corner of said Reed tract and being in the east margin of said Hays Road;

THENCE North 01°19'17" West along the west line of said Reed tract and the east line of said Hays Road, a distance of 442.88-feet to the PLACE OF BEGINNING and Containing 11.121-acres, or 484,450 square feet, of land.

TRACT 3:

BEING 14.955 acres of land situated in the P.B. Harrison Survey, Abstract No. 97, Rockwall County, Texas, and all of a called 15.00 acre tract of land described in a Warranty Deed to Steve L. Branch and wife Judy C. Branch, recorded in Volume 234, Page 527 of the Deed Records of Rockwall County, Texas (DRRCT), and being more particularly described as follows:

BEGINNING at a 1/2" iron rod found for corner in the original Hays Road at the common west corner of said 15.00 acre tract and a tract of land described in a deed to Randy and Gwen Reed, recorded in Volume 260, Page 1 (DRRCT);

THENCE North 01°10'15" West, continuing along and within Hays Road and with the west line of said 15.00 acre Branch tract, a distance of 596.15 feet, to a 1/2" iron rod found for corner at the northwest corner thereof, common to the southwest corner of a called 15.00 acre tract of land described in a deed to Gerald Glen Cox and wife Rosalba Cox, recorded in Volume 3295 Page 9, (DRRCT);

THENCE North 89°26'26" East, along the common line of last mentioned tracts, a distance of 1,099.11 feet, to a point for corner at the common east corner thereof, and also being in the west line of Park Ridge Estates, an addition to the City of Rockwall, according to the Plat thereof recorded in Cabinet A, Page 390 of the Plat Records of Rockwall County, Texas (PRRCT), from which a 1/2" iron rod with a yellow cap stamped "5034" bears South 68°26'26" West, a distance of 0.18 feet;

Exhibit 'A':
Legal Description and Survey

THENCE South 00°32'13" East, along the common line of said Branch tract and said Park Ridge Estates, a distance of 596.04 feet, to a 1/2" iron rod found for corner at the southeast corner thereof, common to the northeast corner of said Reed tract;

THENCE South 89°26'12" West, along the common line of last mentioned tracts, a distance of 1,092.52 feet to PLACE OF BEGINNING and Containing 653,191 square feet, or 14.995 acres of land.

Exhibit 'C':
Development Standards

Development Standards.

1. *Permitted Uses.* Unless specifically provided by this Planned Development ordinance, only those uses permitted within the Single Family 8.4 (SF-8.4) District, as stipulated by the *Permissible Use Charts* contained in Article IV, *Permissible Uses*, of the Unified Development Code (UDC), are allowed on the *Subject Property*.
2. *Lot Composition and Layout.* The lot layout and composition shall generally conform to the *Concept Plan* depicted in *Exhibit 'B'* and stated in *Table 1*, which is as follows:

Table 1: Lot Composition

Lot Type	Minimum Lot Size (FT)	Minimum Lot Size (SF)	Dwelling Units (#)	Dwelling Units (%)
A	70' x 125'	8,750 SF	143	78.41%
B	80' x 125'	10,000 SF	33	21.59%
<i>Maximum Permitted Units:</i>			176	100.00%

3. *Density and Dimensional Requirements.* Unless specifically provided by this Planned Development ordinance, the development standards stipulated by the Single Family 8.4 (SF-8.4) District, as specified by Article V, *District Development Standards*, of the Unified Development Code are applicable to all development on the *Subject Property*. The maximum permissible density for the *Subject Property* shall not exceed 2.50 dwelling units per gross acre of land; however, in no case should the proposed development exceed 176 units. All lots shall conform to the standards depicted in *Table 2*, which is as follows:

Table 2: Lot Dimensional Requirements

	<i>Lot Type ></i>	
	A	B
<i>Minimum Lot Width</i> ⁽¹⁾	70'	80'
<i>Minimum Lot Depth</i>	125'	125'
<i>Minimum Lot Area</i>	8,750 SF	10,000 SF
<i>Minimum Front Yard Setback</i> ^{(2) & (5)}	20'	20'
<i>Minimum Side Yard Setback</i>	5'	5'
<i>Minimum Side Yard Setback (Adjacent to a Street)</i> ^{(2) & (5)}	10'	10'
<i>Minimum Length of Driveway Pavement</i>	25'	25'
<i>Maximum Height</i> ⁽³⁾	30'	30'
<i>Minimum Rear Yard Setback</i> ⁽⁴⁾	20'	20'
<i>Minimum Area/Dwelling Unit (SF)</i>	2,700 SF	2,700 SF
<i>Maximum Lot Coverage</i>	65%	65%
<i>Permitted Encroachment into Required Setbacks</i> ⁽⁵⁾	Allowed	Allowed

General Notes:

- 1: The minimum lot width shall be measured at the *Front Yard Building Setback*.
- 2: The location of the *Front Yard Building Setback* as measured from the front property line.
- 3: The *Maximum Height* shall be measured to the eave or top plate (whichever is greater) of the single-family home.
- 4: As measured from the rear yard property line.
- 5: Sunrooms, porches, stoops, bay windows, balconies, masonry clad chimneys, eaves and similar architectural features may encroach beyond the *Front Yard Building Setback* by up to ten (10) feet for any property; however, the encroachment shall not exceed five (5) feet on *Side Yard Setbacks (Adjacent to a Street)* and shall not encroach into public right-of-way [a *Sunroom* is an enclosed room no more than 15-feet in width that has glass on at least 50% of each of the encroaching faces].

4. *Building Standards.* All development shall adhere to the following building standards:

Exhibit 'C':
Development Standards

- (a) *Masonry Requirement.* The minimum masonry requirement for the exterior façades of all buildings shall be 90%. For the purposes of this ordinance, the masonry requirement shall be limited to full width brick, natural stone, and cast stone. Cementaceous fiberboard horizontal lap-siding (e.g. *HardiBoard* or *Hardy Plank*) and, stucco (i.e. *three [3] part stucco* or a comparable -- to be determined by staff) may be used for up to 50% of the masonry requirement; however, stucco (i.e. *three [3] part stucco* or a comparable -- to be determined by staff) shall be permitted through a Specific Use Permit (SUP) only.
 - (b) *Roof Pitch.* A minimum of an 8:12 roof pitch is required on all structures with the exception of sunrooms and porches, which shall have a minimum of a 4:12 roof pitch.
 - (c) *Garage Orientation.* A minimum of 50% of the garages for the *Type A* lots and 100% of the *Type B* lots shall be oriented in a *traditional swing* (or *j-swing*) configuration. The remainder of garages maybe configured in a front entry configuration with a minimum setback of 20-feet (i.e. *allowing the garage to be flush with the front façade of the primary structure*). In this case the front façade of the primary structure does not include a permitted encroachment (e.g. *a porch, sunroom, etcetera*) allowed in *Table 2* above. All garage configurations that are not front entry shall meet the requirements of Article VI, *Parking and Loading*, of the Unified Development Code.
5. *Anti-Monotony Restrictions.* The development shall adhere to the *Anti-Monotony Matrix* depicted in *Table 3* below (for spacing requirements see the illustration below).

Table 3 : Anti-Monotony Matrix

<i>Lot Type</i>	<i>Minimum Lot Size</i>	<i>Elevation Features</i>
A	70' x 125'	(1), (2), (3), (4)
B	80' x 125'	(1), (2), (3), (4)

- (1) Identical brick blends or paint colors may not occur on adjacent (*side-by-side*) properties along any block face without at least five (5) intervening homes of differing materials on the same side of the street beginning with the adjacent property and six (6) intervening homes of differing materials on the opposite side of the street.
- (2) Front building elevations shall not repeat along any block face without at least five (5) intervening homes of differing appearance on the same side of the street and six (6) intervening homes of differing appearance on the opposite side of the street. The rear elevation of homes backing to open spaces or on John King Boulevard shall not repeat without at least five (5) intervening homes of differing appearance. Homes are considered to have a differing appearance if any of the following two (2) items deviate:
 - (a) Number of Stories
 - (b) Permitted Encroachment Type and Layout
 - (c) Roof Type and Layout
 - (d) Articulation of the Front Façade
- (3) Permitted encroachments (i.e. *porch and sunroom*) elevations shall not repeat or be the same along any block face without at least five (5) intervening homes of sufficient dissimilarity on the same side of the street beginning with the home adjacent to the subject property and six (6) intervening homes beginning with the home on the opposite side of the street.

Exhibit 'C':
Development Standards

- (4) Each phase of the subdivision will allow for a maximum of four (4) compatible roof colors, and all roof shingles shall be an architectural or dimensional shingle (*3-Tab Roofing Shingles are prohibited*).

Illustration 1: Properties line up on the opposite side of the street. Where RED is the subject property.



Illustration 2: Properties do not line up on opposite side of the street. Where RED is the subject property.

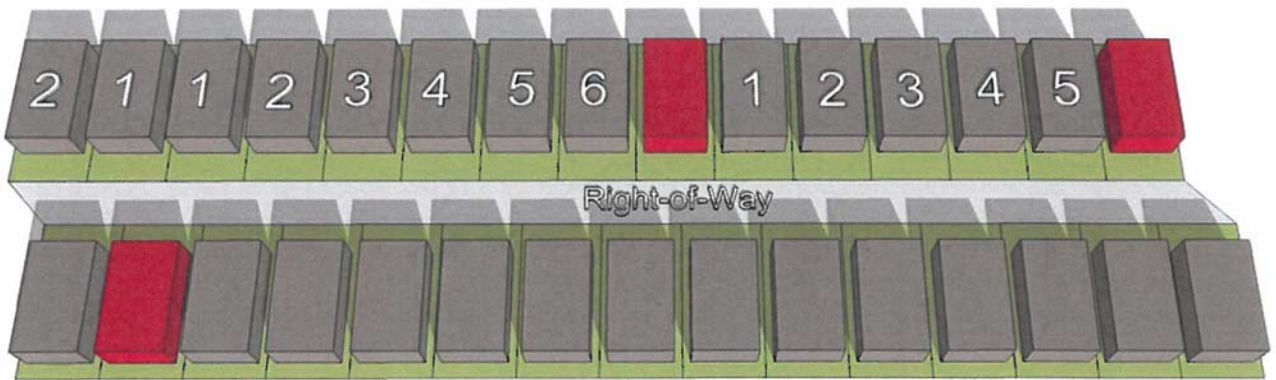

6. **Fencing Standards.** All individual residential fencing and walls shall be architecturally compatible with the design, materials and colors of the primary structure on the same lot, and meet the following standards:
- (a) **Wood Fences.** All wood fences shall be constructed of a standard fencing material (*minimum of ½" thickness or better; spruce fencing will not be allowed*), and use fasteners that are hot dipped galvanized or stainless steel. Wood fences facing onto a street shall be painted and/or stained and sealed with all pickets being placed on the *public side* facing the street. All wood fences shall be smooth-finished, free of burs and splinters, and be a maximum of six (6) feet in height.
 - (b) **Wrought Iron/Tubular Steel.** Lots located along the perimeter of roadways, abutting open spaces, greenbelts and parks shall be required to install a wrought iron or tubular steel fence. Wrought iron/tubular steel fences can be a maximum of six (6) feet in height.
 - (c) **Corner Lots.** Corner lots fences (*i.e. adjacent to the street*) shall provide masonry columns at 45-foot off center spacing that begins at the rear of the property line. A maximum of six (6) foot solid *board-on-board panel* fence constructed utilizing cedar

Exhibit 'C':
Development Standards

fencing shall be allowed between the masonry columns along the side and/or rear lot adjacent to a street. In addition, the fencing shall be setback from the side property line adjacent to a street a minimum of five (5) feet. The property owner shall be required to maintain both sides of the fence.

- (d) *Solid Fences (including Wood Fences)*. All solid fences shall incorporate a decorative top rail or cap detailing into the design of the fence.

7. *Landscape and Hardscape Standards.*

- (1) *Landscape*. Landscaping shall be reviewed and approved with the PD Site Plan. All *Canopy/Shade Trees* planted within this development shall be a minimum of four (4) caliper inches in size and all *Accent/Ornamental/Under-Story Trees* shall be a minimum of four (4) feet in total height. The following tree species are approved for planting within this subdivision:

(a) *Canopy/Shade Trees*. Bald Cypress, Cedar Elm, Texas Red Oak, Homestead Elm, Lace Bark Elm, Alle Elm, Chinese Pistachio, Shumard Oak, Sycamore, and Burr Oak.

(b) *Accent/Ornamental/Under-Story Trees*. Texas Redbud, Eve's Necklace, Mexican Plum, Downy Hawthorn, Crepe Myrtle, Texas Mountain Laurel, Vitex, and Desert Willow.

- (2) *Landscape Buffers*. All landscape buffers and plantings located within the buffers shall be maintained by the Homeowner's Association (HOA).

(a) *Landscape Buffer and Sidewalks (John King Boulevard)*. A minimum of a 50-foot landscape buffer shall be provided along the frontage of John King Boulevard (*outside of and beyond any required right-of-way dedication*), and shall incorporate ground cover, a *built-up* berm and shrubbery along the entire length of the frontage. Berms and shrubbery shall have a minimum height of 30-inches and a maximum height of 48-inches. In addition, three (3) canopy trees and four (4) accent trees shall be planted per 100-feet of linear frontage. The developer shall also be responsible for the construction of a ten (10) foot curvilinear sidewalk situated within the 50-foot landscape buffer adjacent to John King Boulevard.

- (3) *Streetscape Landscaping*. Prior to the issuance of a Certificate of Occupancy (CO), all residential, single family lots situated within the proposed subdivision shall be landscaped with canopy trees from the list stipulated by *Section 7(1)* of this ordinance in the following sizes and proportions:

(i) Two (2), three (3) inch trees measured six (6) inches above the root ball shall be planted in the front yard of an interior lot.

(ii) Two (2), three (3) inch trees measured six (6) inches above the root ball shall be planted in the front yard of a corner lot and two (2), three (3) inch caliper trees shall be planted in the side yard facing the street.

Exhibit 'C':
Development Standards

Note: For the purposes of this section only [i.e. Section 7(3)], the term "front yard" includes the area within the dedicated right-of-way for a parkway immediately adjoining the front yard of the lot.

- (4) *Irrigation Requirements.* Irrigation shall be installed for all required landscaping located within common areas, landscape buffers and/or open space. Irrigation installed in these areas shall be designed by a Texas licensed irrigator or landscape architect and shall be maintained by the Homeowner's Association.
- (5) *Hardscape.* Hardscape plans indicating the location of all sidewalks and trails shall be reviewed and approved with the PD Site Plan.
- 8. *Street.* All streets (*excluding drives, fire lanes and private parking areas*) shall be built according to City street standards.
- 9. *Lighting.* Light poles shall not exceed 20-feet in total height (*i.e. base and lighting standard*). All fixtures shall be directed downward and be positioned to contain all light within the development area.
- 10. *Sidewalks.* At a maximum, all sidewalks adjacent to a street shall begin two (2) feet behind the right-of-way line and be five (5) feet in overall width.
- 11. *Buried Utilities.* New distribution power-lines required to serve the *Subject Property* shall be placed underground, whether such lines are located internally or along the perimeter of the *Subject Property*, unless otherwise authorized by the City Council. Temporary power-lines constructed across undeveloped portions of the *Subject Property* to facilitate development phasing and looping may be allowed above ground, but shall not be considered *existing lines* at the time the area is developed, and if they are to become permanent facilities, such lines shall be placed underground pursuant to this paragraph. Franchise utilities shall be placed within a ten (10) foot public utility easement behind the sidewalk, between the home and the property line.
- 12. *Open Space.* The development shall consist of a minimum of 20% open space (*or 14.082-acres*), and generally conform to the *Concept Plan* contained in *Exhibit 'B'* of this ordinance. All open space areas shall be maintained by the Homeowner's Association (HOA).

Continued on Next Page ...

- 13. *Trail Rest Area.* The developer shall be responsible for the construction of a *Trail Rest Area* that generally conforms to the rest area depicted in *Figure 1 (below)*.

Figure 1: *Trail Rest Area Concept*

Exhibit 'C':
Development Standards

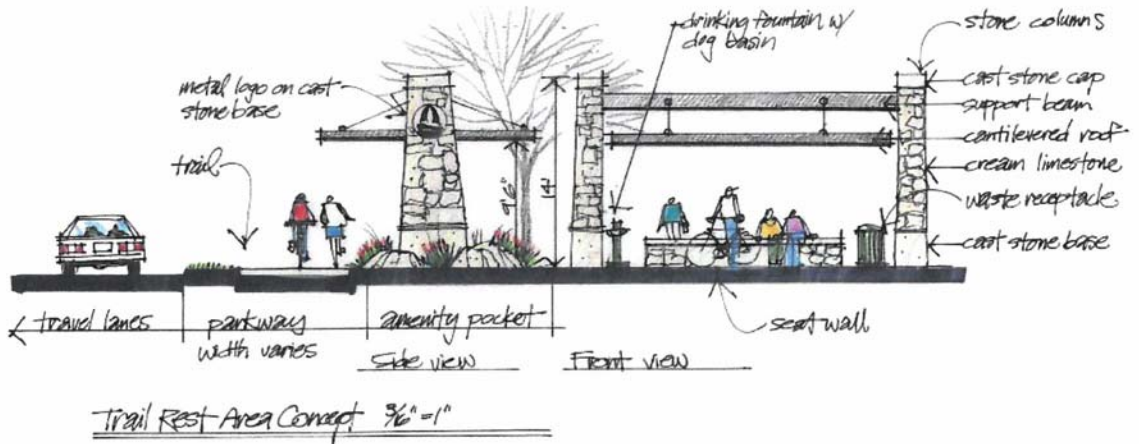

14. *Neighborhood Signage.* Permanent subdivision identification signage shall be permitted at all major entry points for the proposed subdivision. Final design and location of any entry features shall be reviewed and approved with the *PD Site Plan*.
15. *Homeowner's Association (HOA).* A Homeowner's Association shall be created to enforce the restrictions established in accordance with the requirements of Section 38-15 of the Subdivision Regulations contained within the Municipal Code of Ordinances of the City of Rockwall. The HOA shall also maintain all neighborhood parks, trails, open space and common areas, irrigation, landscaping, screening fences associated with this development.
16. *Variances.* The variance procedures and standards for approval that are set forth in the Unified Development Code shall apply to any application for variances to this ordinance.

Exhibit 'C':
Development Standards

4. *Building Standards.* All development shall adhere to the following building standards:

- a. *Masonry Requirement.* The minimum masonry requirement for the exterior façades of all buildings shall be 90%. For the purposes of this ordinance, the masonry requirement shall be limited to full width brick, natural stone, and cast stone. Cementaceous fiberboard horizontal lap-siding (e.g. *HardiBoard* or *Hardy Plank*) and, stucco (*i.e. three [3] part stucco or a comparable -- to be determined by staff*) may be used for up to 50% of the masonry requirement; however, stucco (*i.e. three [3] part stucco or a comparable -- to be determined by staff*) shall be permitted through a Specific Use Permit (SUP) only.
- b. *Roof Pitch.* A minimum of an 8:12 roof pitch is required on all structures with the exception of sunrooms and porches, which shall have a minimum of a 4:12 roof pitch.
- c. *Garage Orientation.* ~~A minimum of 50% of the garages for the Type A lots and 100% of the Type B lots shall be oriented in a traditional swing (or j-swing) configuration. The remainder of garages may be configured in a front entry configuration with a minimum setback of 20 feet (i.e. allowing the garage to be flush with the front façade of the primary structure). In this case the front façade of the primary structure does not include a permitted encroachment (e.g. a porch, sunroom, etcetera) allowed in Table 2 above. All garage configurations that are not front entry shall meet the requirements of Article VI, *Parking and Loading*, of the Unified Development Code.~~ This development shall adhere to the following garage orientation requirements:
 1. *Type A Lots.* 50% of the *Type A* lots shall be oriented in a *traditional swing or j-swing* garage orientation (*i.e. where the two [2] car garage is situated facing the side property line and the driveway swings into the garage in a 'j' configuration*). These garages will be permitted to have a one (1) car garage facing the street if it is setback a minimum of 20-feet from the front façade of the single-family home. The remaining 50% of the *Type A* lots may be configured in a flat front entry configuration with a minimum setback of 25-feet (i.e. allowing the garage to be flush with the front façade of the primary structure). In this case the front façade of the primary structure does not include the permitted encroachments outline in *Table 2* above.
 2. *Type B Lots.* The *Type B* lots (*i.e. the yellow lots depicted in Exhibit 'B'*) shall adhere to the following garage configurations:
 - a. 30% of the *Type B* lots may be oriented in a flat front entry configuration with a minimum setback of 25-feet (i.e. allowing the garage to be flush with the front façade of the primary structure).
 - b. 70% of the *Type B* lots may be configured in a traditional swing or modified swing (i.e. where a one [1] or two [2] car garage is situated facing the side property line and the driveway swings into the garage in a 'j' configuration). On lots with a one (1) car garage configured in the modified swing a two (2) car garage will be required to be setback behind the one (1) car garage. Garages with a traditional swing will be permitted to have a one (1) car

Exhibit 'C':
Development Standards

garage facing the street if it is setback a minimum of 20-feet from the front façade of the single-family home.

5. *Anti-Monotony Restrictions.* The development shall adhere to the *Anti-Monotony Matrix* depicted in *Table 3* below (for spacing requirements see the illustration below).

Table 3: Anti-Monotony Matrix

<i>Lot Type</i>	<i>Minimum Lot Size</i>	<i>Elevation Features</i>
A	70' x 125'	(1), (2), (3), (4)
B	80' x 125'	(1), (2), (3), (4)

1. Identical brick blends or paint colors may not occur on adjacent (*side-by-side*) properties along any block face without at least five (5) intervening homes of differing materials on the same side of the street beginning with the adjacent property and six (6) intervening homes of differing materials on the opposite side of the street.
2. Front building elevations shall not repeat along any block face without at least five (5) intervening homes of differing appearance on the same side of the street and six (6) intervening homes of differing appearance on the opposite side of the street. The rear elevation of homes backing to open spaces or on John King Boulevard shall not repeat without at least five (5) intervening homes of differing appearance. Homes are considered to have a differing appearance if any of the following two (2) items deviate:
 - (a) Number of Stories
 - (b) Permitted Encroachment Type and Layout
 - (c) Roof Type and Layout
 - (d) Articulation of the Front Façade
3. Permitted encroachments (*i.e. porch and sunroom*) elevations shall not repeat or be the same along any block face without at least five (5) intervening homes of sufficient dissimilarity on the same side of the street beginning with the home adjacent to the subject property and six (6) intervening homes beginning with the home on the opposite side of the street.
4. Each phase of the subdivision will allow for a maximum of four (4) compatible roof colors, and all roof shingles shall be an architectural or dimensional shingle (*3-Tab Roofing Shingles are prohibited*).

Continued on Next Page ...

CITY OF ROCKWALL

ORDINANCE NO. 20-XX

AN ORDINANCE OF THE CITY COUNCIL OF THE CITY OF ROCKWALL, TEXAS, AMENDING PLANNED DEVELOPMENT DISTRICT 79 (PD-79) [ORDINANCE NO. 19-40] THE UNIFIED DEVELOPMENT CODE [ORDINANCE NO. 20-02] OF THE CITY OF ROCKWALL, AS HERETOFORE AMENDED, FOR THE PURPOSE OF AMENDING PLANNED DEVELOPMENT DISTRICT 79 (PD-79) FOR THE PURPOSE OF AMENDING THE DEVELOPMENT STANDARDS ON A 70.408-ACRE TRACT OF LAND, ZONED PLANNED DEVELOPMENT DISTRICT 79 (PD-79) FOR SINGLE FAMILY 8.4 (SF-8.4) DISTRICT LAND USES, BEING IDENTIFIED AS TRACTS 1, 1-03, 1-5 & 2-03 OF THE P. B. HARRISON SURVEY, ABSTRACT NO. 97, CITY OF ROCKWALL, ROCKWALL COUNTY, TEXAS AND MORE FULLY DESCRIBED HEREIN BY *EXHIBIT 'A'*; PROVIDING FOR SPECIAL CONDITIONS; PROVIDING FOR A PENALTY OF FINE NOT TO EXCEED THE SUM OF TWO THOUSAND DOLLARS (\$2,000.00) FOR EACH OFFENSE; PROVIDING FOR A SEVERABILITY CLAUSE; PROVIDING FOR A REPEALER CLAUSE; PROVIDING FOR AN EFFECTIVE DATE.

WHEREAS, the City has received a request by Pat Atkins of KPA Consulting, Inc. on behalf of the owners CDT Rockwall/2017, LLC for the purpose of amending Planned Development District 79 (PD-79) [Ordinance No. 19-40] in order to change the development standards for a 70.408-acre tract of land identified as Tracts 1, 1-03, 1-5 & 2-03 of the P. B. Harrison Survey, Abstract No. 97, City of Rockwall, Rockwall County, Texas, zoned Planned Development District 79 (PD-79) for Single Family 8.4 (SF-8.4) District land uses, situated within the SH-205 By-Pass Overlay (SH-205 BY OV) District, generally located east of the intersection of Featherstone Drive and John King Boulevard, and more fully described in *Exhibit 'A'* of this ordinance, which hereinafter shall be referred to as the *Subject Property* and incorporated by reference herein; and

WHEREAS, the Planning and Zoning Commission of the City of Rockwall and the governing body of the City of Rockwall in compliance with the laws of the State of Texas and the ordinances of the City of Rockwall have given the requisite notices by publication and otherwise, and have held public hearings and afforded a full and fair hearing to all property owners generally and to all persons interested in and situated in the affected area, and in the vicinity thereof, and the governing body in the exercise of its legislative discretion, has concluded that Planned Development District 79 [Ordinance No. 19-40] and the Unified Development Code [Ordinance No. 20-02] should be amended as follows:

NOW, THEREFORE, BE IT ORDAINED BY THE CITY COUNCIL OF THE CITY OF ROCKWALL, TEXAS:

SECTION 1. That the approval of this ordinance shall supersede all requirements stipulated in *Ordinance No. 19-40*;

SECTION 2. That the *Subject Property* shall be used only in the manner and for the purposes authorized by this Planned Development District Ordinance and the Unified Development Code [Ordinance No. 20-02] of the City of Rockwall as heretofore amended, as amended herein by granting this zoning change, and as maybe amended in the future;

SECTION 3. That development of the *Subject Property* shall generally be in accordance with the *Planned Development Concept Plan*, described in *Exhibit 'B'* of this ordinance, attached hereto and incorporated herein by reference as *Exhibit 'B'*, which is deemed hereby to be a condition of approval of the amended zoning classification for the *Subject Property*;

SECTION 4. That development of the *Subject Property* shall generally be in accordance with the *Development Standards*, described in *Exhibit 'C'* of this ordinance, attached hereto and incorporated herein by reference as *Exhibit 'C'*, which is deemed hereby to be a condition of approval of the amended zoning classification for the *Subject Property*;

SECTION 5. That development of the *Subject Property* shall be in conformance with the schedule listed below (*except as set forth below with regard to simultaneous processing and approvals*).

- (a) The procedures set forth in the City's subdivision regulations on the date this ordinance is approved by the City, as amended by this ordinance (*including Subsections 5(b) through 5(g) below*), shall be the exclusive procedures applicable to the subdivision and platting of the *Subject Property*.
- (b) The following plans and plats shall be required in the order listed below (*except as set forth below with regard to simultaneous processing and approvals*). The City Council shall act on an application for an *Open Space Master Plan* in accordance with the time period specified in *Section 212.009* of the *Texas Local Government Code*.
 - (1) Open Space Master Plan
 - (2) Master Plat
 - (3) PD Site Plan
 - (4) Preliminary Plat
 - (5) Final Plat
- (c) *Open Space Master Plan.* An *Open Space Master Plan* for the *Subject Property*, prepared in accordance with this ordinance and consistent with the *Planned Development Concept Plan*, and shall be considered for approval by the City Council following recommendation of the Parks and Recreation Board.
- (d) *Master Plat.* A *Master Plat* for the *Subject Property* shall be submitted and shall identify the proposed timing of each phase of the proposed development. A *Master Plat* application may be processed by the City concurrently with a *Open Space Master Plan* for the development.
- (e) *PD Site Plan.* A *PD Site Plan* covering all of the *Subject Property* shall be submitted and shall identify all site/landscape/hardscape plan(s) for all open space, neighborhood parks, trail systems, street buffers and entry features. A *PD Site Plan* application may be processed by the City concurrently with a *Preliminary Plat* application for the development.
- (f) *Preliminary Plat.* A *Preliminary Plat* covering all of the *Subject Property* shall be submitted and shall include a *Treescape Plan*. A *Preliminary Plat* application may be processed by the City concurrently with a *PD Site Plan* application for the development.

(g) *Final Plat*. Prior to the issuance of any building permits, a *Final Plat*, conforming to the *Preliminary Plat*, for all of the *Subject Property* shall be submitted for approval.

SECTION 6. That any person, firm, or corporation violating any of the provisions of this ordinance shall be deemed guilty of a misdemeanor and upon conviction shall be punished by a penalty of fine not to exceed the sum of *Two Thousand Dollars* (\$2,000.00) for each offense and each and every day such offense shall continue shall be deemed to constitute a separate offense;

SECTION 7. That if any section, paragraph, or provision of this ordinance or the application of that section, paragraph, or provision to any person, firm, corporation or situation is for any reason judged invalid, the adjudication shall not affect any other section, paragraph, or provision of this ordinance or the application of any other section, paragraph or provision to any other person, firm, corporation or situation, nor shall adjudication affect any other section, paragraph, or provision of the Unified Development Code, and the City Council declares that it would have adopted the valid portions and applications of the ordinance without the invalid parts and to this end the provisions for this ordinance are declared to be severable;

SECTION 8. The standards in this ordinance shall control in the event of a conflict between this ordinance and any provision of the Unified Development Code or any provision of the City Code, ordinance, resolution, rule, regulation, or procedure that provides a specific standard that is different from and inconsistent with this ordinance. References to zoning district regulations or other standards in the Unified Development Code (including references to the *Unified Development Code*), and references to overlay districts, in this ordinance or any of the Exhibits hereto are those in effect on the date this ordinance was passed and approved by the City Council of the City of Rockwall, Texas;

SECTION 9. That this ordinance shall take effect immediately from and after its passage;

**PASSED AND APPROVED BY THE CITY COUNCIL OF THE CITY OF ROCKWALL, TEXAS,
THIS THE 8TH DAY OF SEPTEMBER, 2020.**

Jim Pruitt, *Mayor*

ATTEST:

Kristy Cole, *City Secretary*

APPROVED AS TO FORM:

Frank J. Garza, *City Attorney*

1st Reading: August 17, 2020

2nd Reading: September 8, 2020

Exhibit 'A':
Legal Description and Survey

TRACT 1:

BEING 44.292 acres of land situated in the P. B. Harrison Survey, Abstract No. 97, Rockwall County, Texas, and being part of two tracts of land, the "First Tract" being a called 32.5 acres and the "Second Tract" being a called 32 acres, described in a Special Warranty Deed to R & R Hance Investments, LP., recorded as Instrument No. 2008-00396963 and in Volume 5433, Page 49 of the Deed Records of Rockwall County, Texas (DRRCT), SAVE AND EXCEPT the called "Parcel 16 (Parts 1 and 2)" conveyed to the City of Rockwall, recorded as Instrument No. 2007-00380919 and in Volume 5124, Page 210 (DRRCT), and being more particularly described as follows:

BEGINNING at a 1/2" capped iron rod stamped, "6081," found for corner in the northeasterly right-of-way line of John King Boulevard (120' right-of-way) at the common north corner of said "Part 1" of Parcel 16 and called "Parcel 15" conveyed to the City of Rockwall, recorded as Instrument No. 2009-00424601 and in Volume 5951, Page 84 (DRRCT), said point also being in the common line of said "First Tract" and a called 29.185 acre tract of land conveyed to Gideon Grove Ltd., recorded as Instrument No. 20150000014609 of the Official Public Records of Rockwall County, Texas;

THENCE North 72°06'44" West along the common northeasterly line of said John King Boulevard and said Part 1, a distance of 1,126.56 feet to a point for corner at the beginning of a tangent curve to the right, having a radius of 1,140.00 feet and a chord which bears North 44° 02' 06" West, a distance of 1,073.12-feet;

THENCE in the northwesterly direction along said curve to the right, and last mentioned common line, through a central angle of 56°09'19", an arc distance of 1,117.31-feet to a 1/2" iron rod with a yellow cap stamped, "RPLS 3963," set for corner at the end of said curve and at the most northerly corner of said Part 1;

THENCE North 00°38'27" West continuing along the east right-of-way line of said John King Boulevard, a distance of 261.96 feet to a "PK" nail set for corner at the southwest corner of said Part 2;

THENCE North 89°38'44" East along the south line of said Part 2, a distance of 50.00 feet to a 1/2" iron rod with a yellow cap found for the southeast corner thereof;

THENCE North 00°38'27" West along the east line of said Part 2, a distance of 40.00 feet to a 1/2" iron rod with a yellow cap found for the northeast corner thereof in the north line of said Second Tract and being in the south line of a tract of land conveyed to Randy and Gwen Reed, recorded in Volume 260, Page 1 (DRRCT);

THENCE North 89°38'05" East along the common line of last mentioned tracts, at 1,051.89 feet passing a 1/2" iron rod found for the southeast corner of said Reed tract common to the southwest corner of Park Ridge Estates, an addition to the City of Rockwall, according to the Plat thereof recorded in Cabinet A, Page 390 of the Plat Records of Rockwall County, Texas (PRRCT), and continuing along the north line of said Second Tract and the south line of said Park Ridge Estates, a total distance of 1,736.25 feet to a 3/8" iron rod found for the common east corner thereof, and being in the west line of Block A of Windmill Valley Subdivision, an addition to the City of Rockwall, according to the Plat thereof recorded in Cabinet A, Page 157 (PRRCT);

THENCE South 01°17'27" East along the common line of said Second Tract and said Block A, a distance of 669.75 feet to a 1/2" iron rod found for the southwest corner of said Block A, and being the northwest corner of said 29.185 acre tract;

THENCE South 01°30'45" East along the west line of said 29.185-acre tract and partially along the east lines of said First Tract and said Second Tract, a distance of 761.52 feet to the PLACE OF BEGINNING and Containing 44.292 acres, or 1,929,345 square feet, of land.

Exhibit 'A':
Legal Description and Survey

TRACT 2:

BEING 11.121 acres of land situated in the P. B. Harrison Survey, Abstract No. 97, Rockwall County, Texas, and being all of a called 11.126 acre tract of land described in a Warranty Deed with Vendor's Lien to Randy Reed and wife, Gwen Reed, recorded in Volume 260, Page 1 of the Deed Records of Rockwall County, Texas (DRRCT), and being more particularly described as follows:

BEGINNING at a 1/2" iron rod found for corner near the edge of an asphalt surface in the east margin of Hays Road, said point being the common west corner of said Reed tract and a tract of land conveyed to Stephen L. Branch and Judy C. Branch, recorded in Volume 234, Page 527 (DRRCT);

THENCE North 89°26'12" East along the common line of last mentioned tracts, a distance of 1,092.52-feet to a 1/2" iron rod found for the common east corner thereof, and being in the west line of Park Ridge Estates, an addition to the City of Rockwall, according to the Plat thereof recorded in Cabinet A, Page 390 of the Plat Records of Rockwall County, Texas (PRRCT);

THENCE South 00°30'07" East along the common line of said Reed tract and said Park Ridge Estates, a distance of 446.60 feet to a 1/2" iron rod found for the common south corner thereof, and being in the north line of a called 32 acre tract described, in a Special Warranty Deed to R & R Hance Investments, L.P., as "*Second Tract*," recorded as Instrument No. 2008-00396963 and in Volume 5433, Page 49 (DRRCT);

THENCE South 89°38'05" West along the common line of said Second Tract and said Reed tract, a distance of 1,086.19-feet to a 1/2" iron rod found at the southwest corner of said Reed tract and being in the east margin of said Hays Road;

THENCE North 01°19'17" West along the west line of said Reed tract and the east line of said Hays Road, a distance of 442.88-feet to the PLACE OF BEGINNING and Containing 11.121-acres, or 484,450 square feet, of land.

TRACT 3:

BEING 14.955 acres of land situated in the P.B. Harrison Survey, Abstract No. 97, Rockwall County, Texas, and all of a called 15.00 acre tract of land described in a Warranty Deed to Steve L. Branch and wife Judy C. Branch, recorded in Volume 234, Page 527 of the Deed Records of Rockwall County, Texas (DRRCT), and being more particularly described as follows:

BEGINNING at a 1/2" iron rod found for corner in the original Hays Road at the common west corner of said 15.00 acre tract and a tract of land described in a deed to Randy and Gwen Reed, recorded in Volume 260, Page 1 (DRRCT);

THENCE North 01°10'15" West, continuing along and within Hays Road and with the west line of said 15.00 acre Branch tract, a distance of 596.15 feet, to a 1/2" iron rod found for corner at the northwest corner thereof, common to the southwest corner of a called 15.00 acre tract of land described in a deed to Gerald Glen Cox and wife Rosalba Cox, recorded in Volume 3295 Page 9, (DRRCT);

THENCE North 89°26'26" East, along the common line of last mentioned tracts, a distance of 1,099.11 feet, to a point for corner at the common east corner thereof, and also being in the west line of Park Ridge Estates, an addition to the City of Rockwall, according to the Plat thereof recorded in Cabinet A, Page 390 of the Plat Records of Rockwall County, Texas (PRRCT), from which a 1/2" iron rod with a yellow cap stamped "5034" bears South 68°26'26" West, a distance of 0.18 feet;

Exhibit 'A':
Legal Description and Survey

THENCE South 00°32'13" East, along the common line of said Branch tract and said Park Ridge Estates, a distance of 596.04 feet, to a 1/2" iron rod found for corner at the southeast corner thereof, common to the northeast corner of said Reed tract;

THENCE South 89°26'12" West, along the common line of last-mentioned tracts, a distance of 1,092.52 feet to PLACE OF BEGINNING and Containing 653,191 square feet, or 14.995 acres of land.

DRAFT
ORDINANCE
08.03.2020

Exhibit 'C':
Development Standards

Development Standards.

1. *Permitted Uses.* Unless specifically provided by this Planned Development ordinance, only those uses permitted within the Single Family 8.4 (SF-8.4) District, as stipulated by the *Permissible Use Charts* contained in Article 04, *Permissible Uses*, of the Unified Development Code (UDC), are allowed on the *Subject Property*.
2. *Lot Composition and Layout.* The lot layout and composition shall generally conform to the *Concept Plan* depicted in *Exhibit 'B'* and stated in *Table 1*, which is as follows:

Table 1: Lot Composition

Lot Type	Minimum Lot Size (FT)	Minimum Lot Size (SF)	Dwelling Units (#)	Dwelling Units (%)
A	70' x 125'	8,750 SF	143	78.41%
B	80' x 125'	10,000 SF	33	21.59%
<i>Maximum Permitted Units:</i>			176	100.00%

3. *Density and Dimensional Requirements.* Unless specifically provided by this Planned Development ordinance, the development standards stipulated by the Single Family 8.4 (SF-8.4) District, as specified by Article 05, *District Development Standards*, of the Unified Development Code (UDC) are applicable to all development on the *Subject Property*. The maximum permissible density for the *Subject Property* shall not exceed 2.50 dwelling units per gross acre of land; however, in no case should the proposed development exceed 176 units. All lots shall conform to the standards depicted in *Table 2*, which is as follows:

Table 2: Lot Dimensional Requirements

	Lot Type >	
	A	B
<i>Minimum Lot Width</i> ⁽¹⁾	70'	80'
<i>Minimum Lot Depth</i>	125'	125'
<i>Minimum Lot Area</i>	8,750 SF	10,000 SF
<i>Minimum Front Yard Setback</i> ^{(2) & (5)}	20'	20'
<i>Minimum Side Yard Setback</i>	5'	5'
<i>Minimum Side Yard Setback (Adjacent to a Street)</i> ^{(2) & (5)}	10'	10'
<i>Minimum Length of Driveway Pavement</i>	25'	25'
<i>Maximum Height</i> ⁽³⁾	30'	30'
<i>Minimum Rear Yard Setback</i> ⁽⁴⁾	20'	20'
<i>Minimum Area/Dwelling Unit (SF)</i>	2,700 SF	2,700 SF
<i>Maximum Lot Coverage</i>	65%	65%
<i>Permitted Encroachment into Required Setbacks</i> ⁽⁵⁾	Allowed	Allowed

General Notes:

1. The minimum lot width shall be measured at the *Front Yard Building Setback*.
2. The location of the *Front Yard Building Setback* as measured from the front property line.
3. The *Maximum Height* shall be measured to the eave or top plate (whichever is greater) of the single-family home.
4. As measured from the rear yard property line.
5. Sunrooms, porches, stoops, bay windows, balconies, masonry clad chimneys, eaves and similar architectural features may encroach beyond the *Front Yard Building Setback* by up to ten (10) feet for any property; however, the encroachment shall not exceed five (5) feet on *Side Yard Setbacks (Adjacent to a Street)* and shall not encroach into public right-of-way [a *Sunroom* is an enclosed room no more than 15-feet in width that has glass on at least 50% of each of the encroaching faces].

Exhibit 'C':
Development Standards

4. *Building Standards.* All development shall adhere to the following building standards:

- a. *Masonry Requirement.* The minimum masonry requirement for the exterior façades of all buildings shall be 90%. For the purposes of this ordinance, the masonry requirement shall be limited to full width brick, natural stone, and cast stone. Cementaceous fiberboard horizontal lap-siding (e.g. *HardiBoard* or *Hardy Plank*) and, stucco (i.e. *three [3] part stucco* or a comparable -- to be determined by staff) may be used for up to 50% of the masonry requirement; however, stucco (i.e. *three [3] part stucco* or a comparable -- to be determined by staff) shall be permitted through a Specific Use Permit (SUP) only.
- b. *Roof Pitch.* A minimum of an 8:12 roof pitch is required on all structures with the exception of sunrooms and porches, which shall have a minimum of a 4:12 roof pitch.
- c. *Garage Orientation.* This development shall adhere to the following garage orientation requirements:
 1. *Type A Lots.* 50% of the *Type A* lots shall be oriented in a *traditional swing* or *j-swing* garage orientation (i.e. where the two [2] car garage is situated facing the side property line and the driveway swings into the garage in a 'j' configuration). These garages will be permitted to have a one (1) car garage facing the street if it is setback a minimum of 20-feet from the front façade of the single-family home. The remaining 50% of the *Type A* lots may be configured in a flat front entry configuration with a minimum setback of 25-feet (i.e. allowing the garage to be flush with the front façade of the primary structure). In this case the front façade of the primary structure does not include the permitted encroachments outline in *Table 2* above.
 2. *Type B Lots.* The *Type B* lots (i.e. the yellow lots depicted in *Exhibit 'B'*) shall adhere to the following garage configurations:
 - a. 30% of the *Type B* lots may be oriented in a flat front entry configuration with a minimum setback of 25-feet (i.e. allowing the garage to be flush with the front façade of the primary structure).
 - b. 70% of the *Type B* lots may be configured in a *traditional swing* or *modified swing* (i.e. where a one [1] or two [2] car garage is situated facing the side property line and the driveway swings into the garage in a 'j' configuration). On lots with a one (1) car garage configured in the *modified swing* a two (2) car garage will be required to be setback behind the one (1) car garage. Garages with a *traditional swing* will be permitted to have a one (1) car garage facing the street if it is setback a minimum of 20-feet from the front façade of the single-family home.

Exhibit 'C':
Development Standards

5. *Anti-Monotony Restrictions.* The development shall adhere to the *Anti-Monotony Matrix* depicted in *Table 3* below (for spacing requirements see the illustration below).

Table 3: Anti-Monotony Matrix

<i>Lot Type</i>	<i>Minimum Lot Size</i>	<i>Elevation Features</i>
A	70' x 125'	(1), (2), (3), (4)
B	80' x 125'	(1), (2), (3), (4)

1. Identical brick blends or paint colors may not occur on adjacent (*side-by-side*) properties along any block face without at least five (5) intervening homes of differing materials on the same side of the street beginning with the adjacent property and six (6) intervening homes of differing materials on the opposite side of the street.
2. Front building elevations shall not repeat along any block face without at least five (5) intervening homes of differing appearance on the same side of the street and six (6) intervening homes of differing appearance on the opposite side of the street. The rear elevation of homes backing to open spaces or on John King Boulevard shall not repeat without at least five (5) intervening homes of differing appearance. Homes are considered to have a differing appearance if any of the following two (2) items deviate:
 - (a) Number of Stories
 - (b) Permitted Encroachment Type and Layout
 - (c) Roof Type and Layout
 - (d) Articulation of the Front Façade
3. Permitted encroachments (*i.e. porch and sunroom*) elevations shall not repeat or be the same along any block face without at least five (5) intervening homes of sufficient dissimilarity on the same side of the street beginning with the home adjacent to the subject property and six (6) intervening homes beginning with the home on the opposite side of the street.
4. Each phase of the subdivision will allow for a maximum of four (4) compatible roof colors, and all roof shingles shall be an architectural or dimensional shingle (*3-Tab Roofing Shingles are prohibited*).

Continued on Next Page ...

Exhibit 'C':
Development Standards

Illustration 1: Properties line up on the opposite side of the street. Where RED is the subject property.



Illustration 2: Properties do not line up on opposite side of the street. Where RED is the subject property.

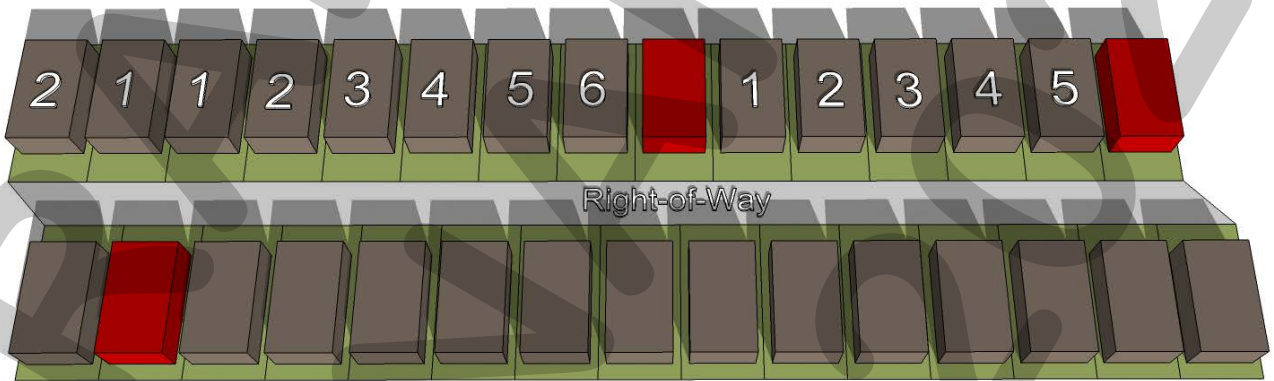

6. **Fencing Standards.** All individual residential fencing and walls shall be architecturally compatible with the design, materials and colors of the primary structure on the same lot, and meet the following standards:
1. **Wood Fences.** All wood fences shall be constructed of a standard fencing material (*minimum of ½" thickness or better; spruce fencing will not be allowed*), and use fasteners that are hot dipped galvanized or stainless steel. Wood fences facing onto a street shall be painted and/or stained and sealed with all pickets being placed on the *public side* facing the street. All wood fences shall be smooth-finished, free of burs and splinters, and be a maximum of six (6) feet in height.
 2. **Wrought Iron/Tubular Steel.** Lots located along the perimeter of roadways, abutting open spaces, greenbelts and parks shall be required to install a wrought iron or tubular steel fence. Wrought iron/tubular steel fences can be a maximum of six (6) feet in height.
 3. **Corner Lots.** Corner lots fences (*i.e. adjacent to the street*) shall provide masonry columns at 45-feet off center spacing that begins at the rear of the property line. A maximum of six (6) foot solid *board-on-board panel* fence constructed utilizing cedar fencing shall be allowed between the masonry columns along the side and/or rear lot adjacent to a street. In addition, the fencing shall be setback from the side property

Exhibit 'C':
Development Standards

line adjacent to a street a minimum of five (5) feet. The property owner shall be required to maintain both sides of the fence.

4. *Solid Fences (including Wood Fences)*. All solid fences shall incorporate a decorative top rail or cap detailing into the design of the fence.

7. *Landscape and Hardscape Standards.*

- a. *Landscape*. Landscaping shall be reviewed and approved with the *PD Site Plan*. All *Canopy/Shade Trees* planted within this development shall be a minimum of four (4) caliper inches in size and all *Accent/Ornamental/Under-Story Trees* shall be a minimum of four (4) feet in total height. The following tree species are approved for planting within this subdivision:

1. *Canopy/Shade Trees*. Bald Cypress, Cedar Elm, Texas Red Oak, Homestead Elm, Lace Bark Elm, Chinese Pistachio, Shumard Oak, Sycamore, and Burr Oak.
2. *Accent/Ornamental/Under-Story Trees*. Texas Redbud, Eve's Necklace, Mexican Plum, Downy Hawthorn, Crepe Myrtle, Texas Mountain Laurel, Vitex, and Desert Willow.

- b. *Landscape Buffers*. All landscape buffers and plantings located within the buffers shall be maintained by the Homeowner's Association (HOA).

1. *Landscape Buffer and Sidewalks (John King Boulevard)*. A minimum of a 50-foot landscape buffer shall be provided along the frontage of John King Boulevard (*outside of and beyond any required right-of-way dedication*), and shall incorporate ground cover, a *built-up* berm and shrubbery along the entire length of the frontage. Berms and shrubbery shall have a minimum height of 30-inches and a maximum height of 48-inches. In addition, three (3) canopy trees and four (4) accent trees shall be planted per 100-feet of linear frontage. The developer shall also be responsible for the construction of a ten (10) foot curvilinear sidewalk situated within the 50-foot landscape buffer adjacent to John King Boulevard.

- c. *Streetscape Landscaping*. Prior to the issuance of a Certificate of Occupancy (CO), all residential, single family lots situated within the proposed subdivision shall be landscaped with canopy trees from the list stipulated by *Section 7(1)* of this ordinance in the following sizes and proportions:

1. Two (2), three (3) inch trees measured six (6) inches above the root ball shall be planted in the front yard of an interior lot.
2. Two (2), three (3) inch trees measured six (6) inches above the root ball shall be planted in the front yard of a corner lot and two (2), three (3) inch caliper trees shall be planted in the side yard facing the street.

Note: For the purposes of this section only [i.e. Section 7(3)], the term "front yard" includes the area within the dedicated right-of-way for a parkway immediately adjoining the front yard of the lot.

Exhibit 'C':
Development Standards

- d. *Irrigation Requirements.* Irrigation shall be installed for all required landscaping located within common areas, landscape buffers and/or open space. Irrigation installed in these areas shall be designed by a Texas licensed irrigator or landscape architect and shall be maintained by the Homeowner's Association.
- e. *Hardscape.* Hardscape plans indicating the location of all sidewalks and trails shall be reviewed and approved with the PD Site Plan.
8. *Street.* All streets (*excluding drives, fire lanes and private parking areas*) shall be built according to City street standards.
9. *Lighting.* Light poles shall not exceed 20-feet in total height (*i.e. base and lighting standard*). All fixtures shall be directed downward and be positioned to contain all light within the development area.
10. *Sidewalks.* At a maximum, all sidewalks adjacent to a street shall begin two (2) feet behind the right-of-way line and be five (5) feet in overall width.
11. *Buried Utilities.* New distribution power-lines required to serve the *Subject Property* shall be placed underground, whether such lines are located internally or along the perimeter of the *Subject Property*, unless otherwise authorized by the City Council. Temporary power-lines constructed across undeveloped portions of the *Subject Property* to facilitate development phasing and looping may be allowed above ground, but shall not be considered *existing lines* at the time the area is developed, and if they are to become permanent facilities, such lines shall be placed underground pursuant to this paragraph. Franchise utilities shall be placed within a ten (10) foot public utility easement behind the sidewalk, between the home and the property line.
12. *Open Space.* The development shall consist of a minimum of 20% open space (*or 14.082-acres*), and generally conform to the *Concept Plan* contained in *Exhibit 'B'* of this ordinance. All open space areas shall be maintained by the Homeowner's Association (HOA).

Continued on Next Page ...

Exhibit 'C':
Development Standards

13. *Trail Rest Area*. The developer shall be responsible for the construction of a *Trail Rest Area* that generally conforms to the rest area depicted in *Figure 1 (below)*.

Figure 1: *Trail Rest Area Concept*

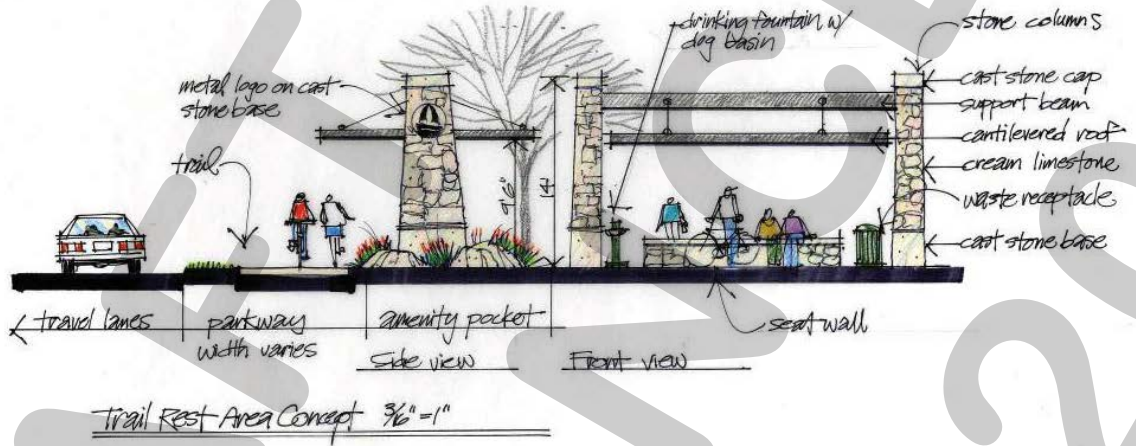

14. *Neighborhood Signage*. Permanent subdivision identification signage shall be permitted at all major entry points for the proposed subdivision. Final design and location of any entry features shall be reviewed and approved with the *PD Site Plan*.
15. *Homeowner's Association (HOA)*. A Homeowner's Association shall be created to enforce the restrictions established in accordance with the requirements of Section 38-15 of the Subdivision Regulations contained within the Municipal Code of Ordinances of the City of Rockwall. The HOA shall also maintain all neighborhood parks, trails, open space and common areas, irrigation, landscaping, screening fences associated with this development.
16. *Variances*. The variance procedures and standards for approval that are set forth in the Unified Development Code shall apply to any application for variances to this ordinance.



CITY OF ROCKWALL
CITY COUNCIL MEMORANDUM

PLANNING AND ZONING DEPARTMENT
385 S. GOLIAD STREET • ROCKWALL, TX 75087
PHONE: (972) 771-7745 • EMAIL: PLANNING@ROCKWALL.COM

TO: Mayor and City Council

CC: Rick Crowley, *City Manager*
Mary Smith, *Assistant City Manager*
Joey Boyd, *Assistant City Manager*

FROM: Ryan Miller, *Director of Planning and Zoning*

DATE: August 17, 2020

SUBJECT: Z2020-031; *Amendment to Planned Development District 79 (PD-79) [the Saddle Star South Subdivision]*

On January 4, 2016, the City Council adopted *Ordinance No. 16-07* establishing Planned Development District 79 (PD-79), which is also known as the Saddle Star South Subdivision [*Case No. Z2016-015*]. This subdivision is generally located east of the intersection of Hays Lane and John King Boulevard. At the time of approval, the Saddle Star South Subdivision allowed 113, 70' x 125' lots. The garage orientation for these lots was to be either a *traditional swing* (or *'j' swing*) or *recessed front entry* (i.e. 20-feet behind the front façade of the primary structure). Both of these garage configurations adhered to the requirements of the Unified Development Code (UDC).

On October 14, 2016, the applicant -- *Pat Atkins of KPA Consulting, Inc.* -- submitted a request to amend Planned Development District 79 (PD-79) [*Ordinance No. 16-07*] to add an additional 25, 70' x 125' lots, increasing the total number of lots to 138 lots [*Case No. Z2016-036*]. In addition, the applicant also requested to allow 80% of the lots to have a *flat front entry* (i.e. where the front of the garage is flush with the front of the house) garage orientation, with the remaining 20% of the lots retaining the *traditional swing* or *'j' swing* garage orientation. On June 6, 2016, the City Council approved *Ordinance No. 16-39*, which granted the additional lots; however, only allowed 50% of the lots the *flat front entry* garage orientation in lieu of the 80% that was requested. Staff should note that at the time this was approved (*and currently*), no other developments north of IH-30 have received approval for more than 20% *flat front entry* garage orientation.

On September 13, 2019, the applicant submitted a subsequent request to amend Planned Development District 79 (PD-79) to add an additional 38 lots (i.e. 33, 80' x 125' and five [5], 70' x 125'), increasing the total number of lots to 176 lots [*Case No. Z2019-021*]. All of the proposed 80' x 125' lots (i.e. the *Type 'B'*) were to have a *traditional swing* or *'j' swing* garage orientation. This request was approved by the City Council on November 4, 2019 by *Ordinance No. 19-40*.

On July 17, 2020, the applicant submitted another request to amend Planned Development District 79 (PD-79) for the purpose of changing the garage orientation of the *Type 'B'* lots. Specifically, the applicant would like the ability to have 30% of the lots in a *flat front entry* garage format and the remaining 70% to be in either a *traditional swing* or *modified swing* (i.e. where a one [1] car garage is situated in a *traditional swing* format and a two [2] car garage is setback behind the one [1] car garage). The *modified swing* currently is not a permitted garage orientation by the Unified Development Code (UDC), which only allows *traditional swing* (or *'j' swing*) or *recessed front entry* garages. The reason the *modified swing* is not permitted is that the garage doors are typically setback less than 20-feet behind the front façade of the single-family home. If this amendment is approved, the subdivision would have between 50% - 54% lots with garages that do not conform to the Unified Development Code (UDC). Staff should note that as a compensatory measure the applicant is proposing to set the front building line on lots with a *flat front entry* garage orientation back to 25-feet, which is in compliance with the OURHometown Vision 2040 Comprehensive Plan; however, the number lots with *flat front entry* garage orientations already exceeds the recommend 20% for residential subdivisions suggested by the Comprehensive Plan.

With this request, the applicant has submitted a letter outlining the request and provided examples of elevations and floorplans showing the proposed garage orientations. In addition, staff has prepared an amendment to the Planned Development District ordinance facilitating the applicant's request. On July 23, 2020, staff sent 32 notices to property owners and residents within 500-feet of the subject property (note: staff should note that all but one [1] of the property owners within

500-feet are either builders, the City of Rockwall, or people associated with this request). In addition, staff a notice to the Stone Creek Homeowner's Association, which is the only Homeowner's Association (HOA)/Neighborhood Organization within 1,500-feet of the subject property participating in the Neighborhood Notification Program. At this time this memorandum was drafted, staff had received two (2) notices from one (1) property owner in favor of the applicant's request; however, staff should note that the property owner is one (1) of the current owners of the subject property. As with all zoning cases, this request is a discretionary decision for the City Council pending a recommendation from the Planning and Zoning Commission.

On August 11, 2020, the Planning and Zoning Commission approved a motion to recommend approval of the zoning amendment to Planned Development District 79 (PD-79) by a vote of 6-0, with Commissioner Welch absent. Should the Planning and Zoning Commission have any questions, staff will be available at the meeting on August 11, 2020.



DEVELOPMENT APPLICATION

City of Rockwall
Planning and Zoning Department
385 S. Goliad Street
Rockwall, Texas 75087

STAFF USE ONLY

PLANNING & ZONING CASE NO. 2 2020-031

NOTE: THE APPLICATION IS NOT CONSIDERED ACCEPTED BY THE CITY UNTIL THE PLANNING DIRECTOR AND CITY ENGINEER HAVE SIGNED BELOW.

DIRECTOR OF PLANNING: _____

CITY ENGINEER: _____

Please check the appropriate box below to indicate the type of development request [SELECT ONLY ONE BOX]:

Platting Application Fees:

- Master Plat (\$100.00 + \$15.00 Acre)¹
- Preliminary Plat (\$200.00 + \$15.00 Acre)¹
- Final Plat (\$300.00 + \$20.00 Acre)¹
- Replat (\$300.00 + \$20.00 Acre)¹
- Amending or Minor Plat (\$150.00)
- Plat Reinstatement Request (\$100.00)

Site Plan Application Fees:

- Site Plan (\$250.00 + \$20.00 Acre)¹
- Amended Site Plan/Elevations/Landscaping Plan (\$100.00)

Zoning Application Fees:

- Zoning Change (\$200.00 + \$15.00 Acre)¹
- Specific Use Permit (\$200.00 + \$15.00 Acre)¹
- PD Development Plans (\$200.00 + \$15.00 Acre)¹

Other Application Fees:

- Tree Removal (\$75.00)
- Variance Request (\$100.00)

Notes:

¹: In determining the fee, please use the exact acreage when multiplying by the per acre amount. For requests on less than one acre, round up to one (1) acre.

PROPERTY INFORMATION [PLEASE PRINT]

Address 3076 Hays Ln.

Subdivision Saddle Star South Lot _____ Block _____

General Location East of John Kille and South of FM 552

ZONING, SITE PLAN AND PLATTING INFORMATION [PLEASE PRINT]

Current Zoning Planned Dev PD-79 Current Use Residential- PD-79

Proposed Zoning Planned Dev. District Proposed Use Residential- PD

Acreage 14.995 Lots [Current] 33 Lots [Proposed] 33

SITE PLANS AND PLATS: By checking this box you acknowledge that due to the passage of HB3167 the City no longer has flexibility with regard to its approval process, and failure to address any of staff's comments by the date provided on the Development Calendar will result in the denial of your case.

OWNER/APPLICANT/AGENT INFORMATION [PLEASE PRINT/CHECK THE PRIMARY CONTACT/ORIGINAL SIGNATURES ARE REQUIRED]

<input type="checkbox"/> Owner	<u>C.D.T. Rockwall 2017</u>	<input type="checkbox"/> Applicant	<u>KPA CONSULTING INC.</u>
Contact Person	<u>PAT ATKINS</u>	Contact Person	<u>PAT ATKINS</u>
Address	<u>3076 Hays Ln.</u>	Address	<u>3076 Hays Ln.</u>
City, State & Zip	<u>Rockwall, Texas 75087</u>	City, State & Zip	<u>Rockwall TX 75087</u>
Phone	<u>972-388-6383</u>	Phone	<u>972-388-6383</u>
E-Mail	<u>KPATATKINS@YAHOO.COM</u>	E-Mail	<u>K.PATATKINS@YAHOO.COM</u>

NOTARY VERIFICATION [REQUIRED]

Before me, the undersigned authority, on this day personally appeared Pat Atkins [Owner] the undersigned, who stated the information on this application to be true and certified the following:

"I hereby certify that I am the owner for the purpose of this application; all information submitted herein is true and correct; and the application fee of \$ 425⁰⁰, to cover the cost of this application, has been paid to the City of Rockwall on this the 17th day of July, 2020. By signing this application, I agree that the City of Rockwall (i.e. "City") is authorized and permitted to provide information contained within this application to the public. The City is also authorized and permitted to reproduce any copyrighted information submitted in conjunction with this application, if such reproduction is associated or in response to a request for public information."

Given under my hand and seal of office on this the 17th day of July, 2020.

Owner's Signature

Notary Public in and for the State of Texas

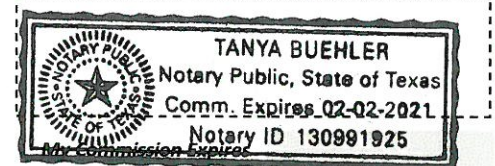



City of Rockwall

Planning & Zoning Department
385 S. Goliad Street
Rockwall, Texas 75087
(P): (972) 771-7745
(W): www.rockwall.com

The City of Rockwall GIS maps are continually under development and therefore subject to change without notice. While we endeavor to provide timely and accurate information, we make no guarantees. The City of Rockwall makes no warranty, express or implied, including warranties of merchantability and fitness for a particular purpose. Use of the information is the sole responsibility of the user.

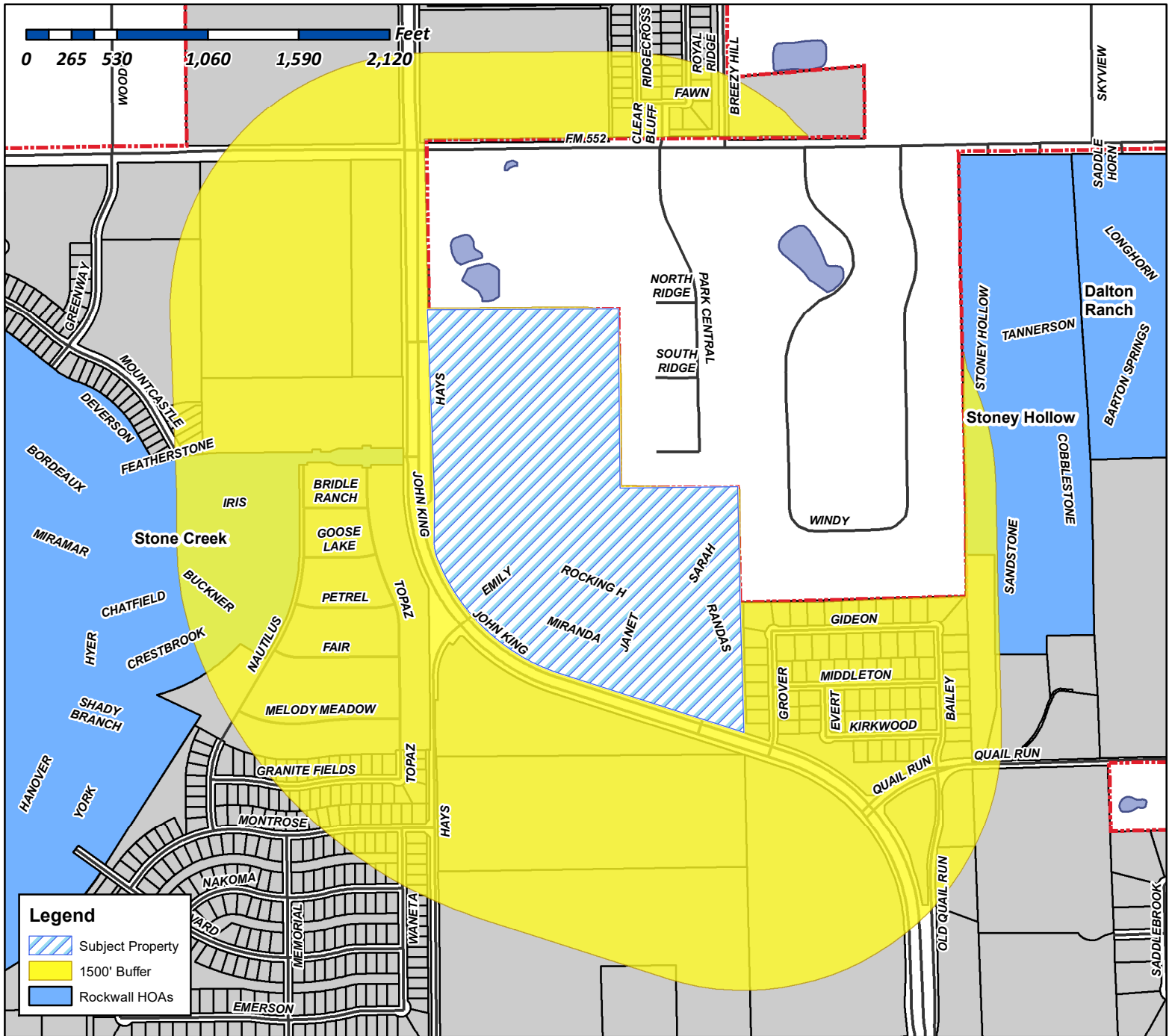
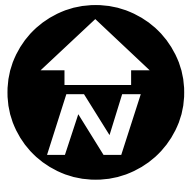

Case Number: Z2020-031
Case Name: PD Amendment to PD-79
Case Type: Zoning
Zoning: Planned Development District 79 (PD-79)
Case Location: John King Blvd. & Featherstone Dr.

Date Created: 7/29/2020
For Questions on this Case Call (972) 771-7745

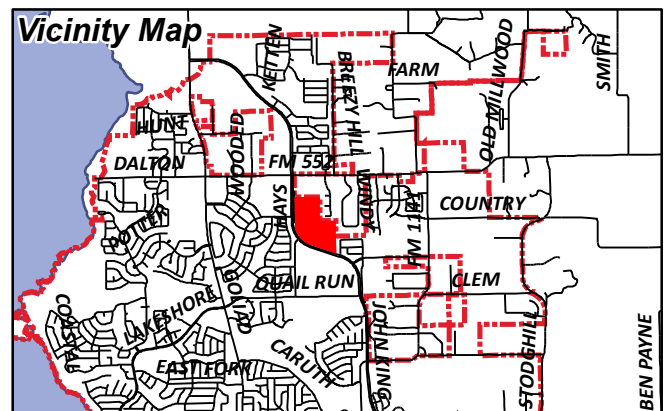

From: [Gamez, Angelica](#)
Cc: [Miller, Ryan](#); [Gonzales, David](#); [Henry Lee](#)
Subject: Neighborhood Notification Program
Date: Wednesday, July 29, 2020 10:54:39 AM
Attachments: [Public Notice \(07.29.2020\).pdf](#)
[HOA Map \(07.29.2020\).pdf](#)

HOA/Neighborhood Association Representative:

Per your participation in the [Neighborhood Notification Program](#), you are receiving this notice to inform your organization that a zoning case has been filed with the City of Rockwall that is located within 1,500-feet of the boundaries of your neighborhood. As the contact listed for your organization, you are encouraged to share this information with the residents of your subdivision. Please find the attached map detailing the property requesting to be rezoned in relation to your subdivision boundaries. Additionally, below is the summary of the zoning case that will be published in the Rockwall Herald Banner on [Friday, July 31, 2020](#). The Planning and Zoning Commission will hold a public hearing on [Tuesday, August 11, 2020 at 6:00 PM](#), and the City Council will hold a public hearing on [Monday, August 17, 2020 at 6:00 PM](#). Both hearings will take place at 6:00 PM at City Hall, 385 S. Goliad, Rockwall, TX 75087.

All interested parties are encouraged to submit public comments via email to Planning@rockwall.com at least 30 minutes in advance of the meeting. Please include your name, address, and the case number your comments are referring to. These comments will be read into the record during each of the public hearings. Additional information on all current development cases can be found on the City's website: <https://sites.google.com/site/rockwallplanning/development/development-cases>.

Z2020-031: Zoning Amendment to Planned Development District 79 (PD-79)

Hold a public hearing to discuss and consider a request by Pat Atkins of KPA Consulting, Inc. on behalf of the owners C. D. T. Rockwall 2017, LLC for the approval of a [Zoning Amendment](#) to Planned Development District 79 (PD-79) [*Ordinance No. 16-39*] for the purpose of amending the development standards contained in *Ordinance No. 16-39* for a 70.408-acre tract of land identified as Tracts 1, 1-03, 1-5 & 2-03 of the P. B. Harrison Survey, Abstract No. 97, City of Rockwall, Rockwall County, Texas, zoned Planned Development District 79 (PD-79) for Single-Family 8.4 (SF-8.4) District land uses, situated within the SH-205 By-Pass Overlay (SH-205 BY-OV) District, located on the north side of John King Boulevard east of the intersection of John King Boulevard and Featherstone Drive, and take any action necessary.

Thank you,

Angelica Gamez

Planning & Zoning Coordinator

City of Rockwall

972.771.7745 Office

972.772.6438 Direct

<http://www.rockwall.com/planning/>



City of Rockwall

Planning & Zoning Department
385 S. Goliad Street
Rockwall, Texas 75087
(P): (972) 771-7745
(W): www.rockwall.com

The City of Rockwall GIS maps are continually under development and therefore subject to change without notice. While we endeavor to provide timely and accurate information, we make no guarantees. The City of Rockwall makes no warranty, express or implied, including warranties of merchantability and fitness for a particular purpose. Use of the information is the sole responsibility of the user.

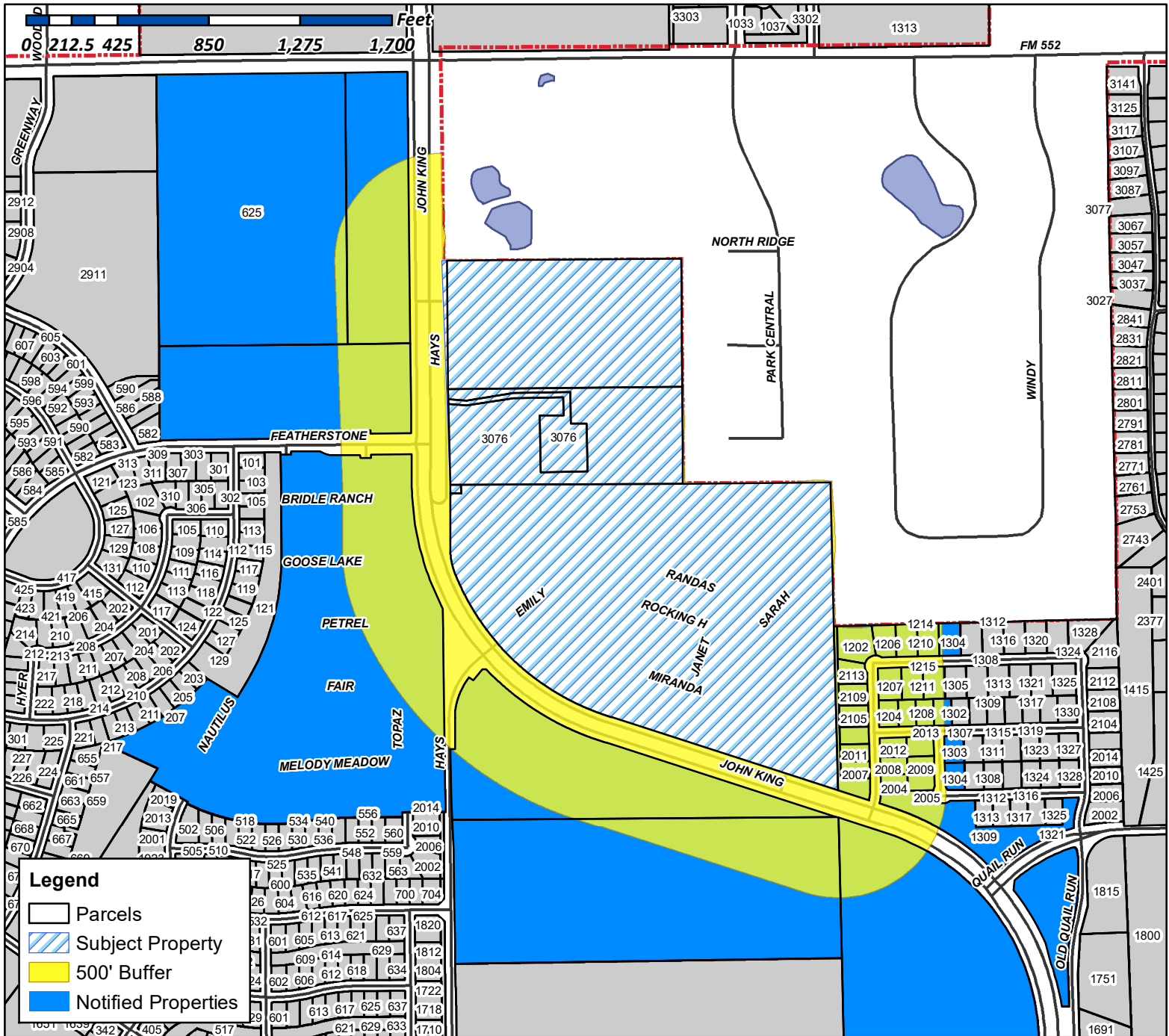

Case Number: Z2020-031
Case Name: PD Amendment to PD-79
Case Type: Zoning
Zoning: Planned Development District 79 (PD-79)
Case Location: John King Blvd. & Featherstone Dr.

Date Created: 7/29/2020
For Questions on this Case Call (972) 771-7745

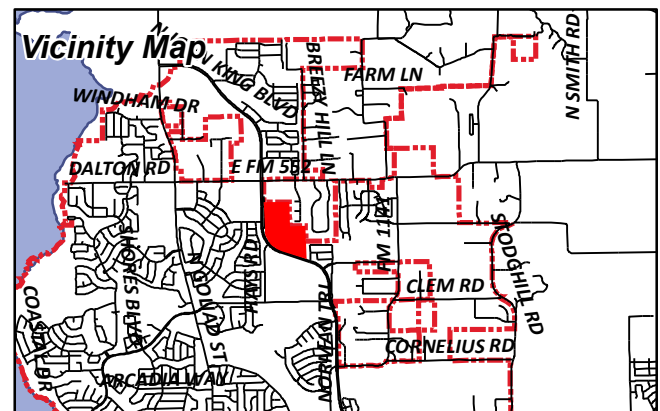

CURRENT RESIDENT
1202 GIDEONWAY
ROCKWALL, TX 75087

CURRENT RESIDENT
1204 MIDDLETONDRIVE
ROCKWALL, TX 75087

CURRENT RESIDENT
1206 GIDEONWAY
ROCKWALL, TX 75087

CURRENT RESIDENT
1207 GIDEONWAY
ROCKWALL, TX 75087

CURRENT RESIDENT
1208 MIDDLETONDRIVE
ROCKWALL, TX 75087

CURRENT RESIDENT
1210 GIDEONWAY
ROCKWALL, TX 75087

CURRENT RESIDENT
1211 GIDEONWAY
ROCKWALL, TX 75087

CURRENT RESIDENT
1212 MIDDLETONDRIVE
ROCKWALL, TX 75087

CURRENT RESIDENT
1214 GIDEONWAY
ROCKWALL, TX 75087

CURRENT RESIDENT
1215 GIDEONWAY
ROCKWALL, TX 75087

CURRENT RESIDENT
1302 MIDDLETONDRIVE
ROCKWALL, TX 75087

CURRENT RESIDENT
1303 MIDDLETONDRIVE
ROCKWALL, TX 75087

CURRENT RESIDENT
1304 GIDEONWAY
ROCKWALL, TX 75087

CURRENT RESIDENT
1304 KIRKWOODROAD
ROCKWALL, TX 75087

PACESETTER HOMES LLC
14400 THE LAKES BLVD BUILDING C SUITE 200
AUSTIN, TX 0

CURRENT RESIDENT
2004 GROVERLANE
ROCKWALL, TX 75087

CURRENT RESIDENT
2005 EVERTWAY
ROCKWALL, TX 75087

CURRENT RESIDENT
2007 GROVERLANE
ROCKWALL, TX 75087

CURRENT RESIDENT
2008 GROVERLANE
ROCKWALL, TX 75087

CURRENT RESIDENT
2009 EVERTWAY
ROCKWALL, TX 75087

CURRENT RESIDENT
2011 GROVERLANE
ROCKWALL, TX 75087

CURRENT RESIDENT
2012 GROVERLANE
ROCKWALL, TX 75087

CURRENT RESIDENT
2013 EVERTWAY
ROCKWALL, TX 75087

CURRENT RESIDENT
2015 GROVERLANE
ROCKWALL, TX 75087

CURRENT RESIDENT
2105 GROVERLANE
ROCKWALL, TX 75087

CURRENT RESIDENT
2109 GROVERLANE
ROCKWALL, TX 75087

CURRENT RESIDENT
2113 GROVERLANE
ROCKWALL, TX 75087

REED GWENDOLYN
3076 HAYS LN
ROCKWALL, TX 0

CURRENT RESIDENT
625 FM552
ROCKWALL, TX 75087

CDT ROCKWALL/2017 LLC
6925 FM 2515
KAUFMAN, TX 0

GIDEON GROVE ADDITION 2 LTD
8214 WESTCHESTER DR SUITE 710
DALLAS, TX 0

R & R HANCE INVESTMENTS LP
963 W YELLOW JACKET LN
ROCKWALL, TX 0

PUBLIC NOTICE



CITY OF ROCKWALL
PLANNING AND ZONING DEPARTMENT
PHONE: (972) 771-7745
EMAIL: PLANNING@ROCKWALL.COM

Property Owner and/or Resident of the City of Rockwall:

You are hereby notified that the City of Rockwall Planning and Zoning Commission and City Council will consider the following application:

Case No. Z2020-031: Zoning Amendment for Planned Development District 79 (PD-79)

Hold a public hearing to discuss and consider a request by Pat Atkins of KPA Consulting, Inc. on behalf of the owners C. D. T. Rockwall 2017, LLC for the approval of a Zoning Amendment to Planned Development District 79 (PD-79) [Ordinance No. 16-39] for the purpose of amending the development standards contained in Ordinance No. 16-39 for a 70.408-acre tract of land identified as Tracts 1, 1-03, 1-5 & 2-03 of the P. B. Harrison Survey, Abstract No. 97, City of Rockwall, Rockwall County, Texas, zoned Planned Development District 79 (PD-79) for Single-Family 8.4 (SF-8.4) District land uses, situated within the SH-205 By-Pass Overlay (SH-205 BY-OV) District, located on the north side of John King Boulevard south of Featherstone Drive, and take any action necessary.

For the purpose of considering the effects of such a request, the Planning and Zoning Commission will hold a public hearing on Tuesday, August 11, 2020 at 6:00 PM, and the City Council will hold a public hearing on Monday, August 17, 2020 at 6:00 PM. These hearings will be held in the City Council Chambers at City Hall, 385 S. Goliad Street.

As an interested property owner, you are invited to attend these meetings. If you prefer to express your thoughts in writing please return the form to:

Ryan Miller
Rockwall Planning and Zoning Dept.
385 S. Goliad Street
Rockwall, TX 75087

You may also email your comments to the Planning Department at planning@rockwall.com. If you choose to email the Planning Department please include your name and address for identification purposes.

Your comments must be received by Monday, August 17, 2020 at 4:00 PM to ensure they are included in the information provided to the City Council.

Sincerely,

Ryan Miller, AICP
Director of Planning & Zoning



MORE INFORMATION ON THIS CASE CAN BE FOUND AT: <https://sites.google.com/site/rockwallplanning/development/development-cases>

--- PLEASE RETURN THE BELOW FORM ---

Case No. Z2020-031: Zoning Amendment for Planned Development District 79 (PD-79)

Please place a check mark on the appropriate line below:

- I am in favor of the request for the reasons listed below.
- I am opposed to the request for the reasons listed below.

I am in full support of
Taylor Manison's Project
Name: _____
Address: _____

Tex. Loc. Gov. Code, Sec. 211.006 (d) If a proposed change to a regulation or boundary is protested in accordance with this subsection, the proposed change must receive, in order to take effect, the affirmative vote of at least three-fourths of all members of the governing body. The protest must be written and signed by the owners of at least 20 percent of either: (1) the area of the lots or land covered by the proposed change; or (2) the area of the lots or land immediately adjoining the area covered by the proposed change and extending 200 feet from that area.

PLEASE SEE LOCATION MAP OF SUBJECT PROPERTY ON THE BACK OF THIS NOTICE

PUBLIC NOTICE



CITY OF ROCKWALL
PLANNING AND ZONING DEPARTMENT
PHONE: (972) 771-7745
EMAIL: PLANNING@ROCKWALL.COM

**** THIS IS AN UPDATED PUBLIC NOTICE. PLEASE DISREGARD ANY PAST MAILINGS REGARDING THIS CASE ****

Property Owner and/or Resident of the City of Rockwall:

You are hereby notified that the City of Rockwall Planning and Zoning Commission and City Council will consider the following application:

Case No. Z2020-031: Zoning Amendment for Planned Development District 79 (PD-79)

Hold a public hearing to discuss and consider a request by Pat Atkins of KPA Consulting, Inc. on behalf of the owners C. D. T. Rockwall 2017, LLC for the approval of a Zoning Amendment to Planned Development District 79 (PD-79) [Ordinance No. 16-39] for the purpose of amending the development standards contained in Ordinance No. 16-39 for a 70.408-acre tract of land identified as Tracts 1, 1-03, 1-5 & 2-03 of the P. B. Harrison Survey, Abstract No. 97, City of Rockwall, Rockwall County, Texas, zoned Planned Development District 79 (PD-79) for Single-Family 8.4 (SF-8.4) District land uses, situated within the SH-205 By-Pass Overlay (SH-205 BY-OV) District, located on the north side of John King Boulevard east of the intersection of John King Boulevard and Featherstone Drive, and take any action necessary.

For the purpose of considering the effects of such a request, the Planning and Zoning Commission will hold a public hearing on Tuesday, August 11, 2020 at 6:00 PM, and the City Council will hold a public hearing on Monday, August 17, 2020 at 6:00 PM. These hearings will be held in the City Council Chambers at City Hall, 385 S. Goliad Street.

As an interested property owner, you are invited to attend these meetings. If you prefer to express your thoughts in writing please return the form to:

Ryan Miller
Rockwall Planning and Zoning Dept.
385 S. Goliad Street
Rockwall, TX 75087

You may also email your comments to the Planning Department at planning@rockwall.com. If you choose to email the Planning Department please include your name and address for identification purposes.

Your comments must be received by Monday, August 17, 2020 at 4:00 PM to ensure they are included in the information provided to the City Council.

Sincerely,

Ryan Miller, AICP
Director of Planning & Zoning

USE THIS QR CODE
TO GO DIRECTLY
TO THE WEBSITE



MORE INFORMATION ON THIS CASE CAN BE FOUND AT: <https://sites.google.com/site/rockwallplanning/development/development-cases>

----- PLEASE RETURN THE BELOW FORM -----

Case No. Z2020-031: Zoning Amendment for Planned Development District 79 (PD-79)

Please place a check mark on the appropriate line below:

- I am in favor of the request for the reasons listed below.
- I am opposed to the request for the reasons listed below.

Taylor Morrison / Darling GREAT PROJECT
IT'S GREAT TO HAVE THEM HOME ON SADDLEBUSH
AND IN ROCKWALL WE WELCOME THEM. gda
Name: Shawn Atkins
Address: 3074 Hays Ln.

Tex. Loc. Gov. Code, Sec. 211.006 (d) If a proposed change to a regulation or boundary is protested in accordance with this subsection, the proposed change must receive, in order to take effect, the affirmative vote of at least three-fourths of all members of the governing body. The protest must be written and signed by the owners of at least 20 percent of either: (1) the area of the lots or land covered by the proposed change; or (2) the area of the lots or land immediately adjoining the area covered by the proposed change and extending 200 feet from that area.

PLEASE SEE LOCATION MAP OF SUBJECT PROPERTY ON THE BACK OF THIS NOTICE

PUBLIC NOTICE



CITY OF ROCKWALL
PLANNING AND ZONING DEPARTMENT
PHONE: (972) 771-7745
EMAIL: PLANNING@ROCKWALL.COM

Property Owner and/or Resident of the City of Rockwall:

You are hereby notified that the City of Rockwall Planning and Zoning Commission and City Council will consider the following application:

Case No. Z2020-031: Zoning Amendment for Planned Development District 79 (PD-79)

Hold a public hearing to discuss and consider a request by Pat Atkins of KPA Consulting, Inc. on behalf of the owners C. D. T. Rockwall 2017, LLC for the approval of a Zoning Amendment to Planned Development District 79 (PD-79) [Ordinance No. 16-39] for the purpose of amending the development standards contained in Ordinance No. 16-39 for a 70.408-acre tract of land identified as Tracts 1, 1-03, 1-5 & 2-03 of the P. B. Harrison Survey, Abstract No. 97, City of Rockwall, Rockwall County, Texas, zoned Planned Development District 79 (PD-79) for Single-Family 8.4 (SF-8.4) District land uses, situated within the SH-205 By-Pass Overlay (SH-205 BY-OV) District, located on the north side of John King Boulevard south of Featherstone Drive, and take any action necessary.

For the purpose of considering the effects of such a request, the Planning and Zoning Commission will hold a public hearing on Tuesday, August 11, 2020 at 6:00 PM, and the City Council will hold a public hearing on Monday, August 17, 2020 at 6:00 PM. These hearings will be held in the City Council Chambers at City Hall, 385 S. Goliad Street.

As an interested property owner, you are invited to attend these meetings. If you prefer to express your thoughts in writing please return the form to:

Ryan Miller
Rockwall Planning and Zoning Dept.
385 S. Goliad Street
Rockwall, TX 75087

You may also email your comments to the Planning Department at planning@rockwall.com. If you choose to email the Planning Department please include your name and address for identification purposes.

Your comments must be received by Monday, August 17, 2020 at 4:00 PM to ensure they are included in the information provided to the City Council.

Sincerely,

Ryan Miller, AICP
Director of Planning & Zoning



MORE INFORMATION ON THIS CASE CAN BE FOUND AT: <https://sites.google.com/site/rockwallplanning/development/development-cases>

--- PLEASE RETURN THE BELOW FORM ---

Case No. Z2020-031: Zoning Amendment for Planned Development District 79 (PD-79)

Please place a check mark on the appropriate line below:

- I am in favor of the request for the reasons listed below.
- I am opposed to the request for the reasons listed below.

Four horizontal grey bars for providing reasons for support or opposition.

Name: [Grey box]
Address: [Grey box]

Tex. Loc. Gov. Code, Sec. 211.006 (d) If a proposed change to a regulation or boundary is protested in accordance with this subsection, the proposed change must receive, in order to take effect, the affirmative vote of at least three-fourths of all members of the governing body. The protest must be written and signed by the owners of at least 20 percent of either: (1) the area of the lots or land covered by the proposed change; or (2) the area of the lots or land immediately adjoining the area covered by the proposed change and extending 200 feet from that area.

PLEASE SEE LOCATION MAP OF SUBJECT PROPERTY ON THE BACK OF THIS NOTICE

K.P.A.CONSULTING INC.

3076 HAYS LN.-ROCKWALL,TEXAS 75087-PAT ATKINS-PRESIDENT

7-17-20

RYAN C. MILLER AICP , DAVID GONZALES AICP

DIRECTOR OF PLANNING /CITY OF ROCKWALL

385 S. GOLIAD STREET

ROCKWALL,TEXAS 75087

LETTER OF EXPLANATION

RE: SADDLE STAR SOUTH-14.995 ACRES –OWNER - C.D.T-2017 L.L.C.

ROCKWALL , ROCKWALL COUNTY , TEXAS

DEAR MR. MILLER ,GONZALES

WE ARE THE SAID AUTHORIZED REPRESENTATIVES AND THE OWNER OF THE 14.995 ACRE TRACT IN ROCKWALL, ROCKWALL COUNTY.

WE HEREBY AS AUTHORIZED AGENT, PAT ATKINS PRESIDENT K.P.A. CONSULTING INC., TO PURSUE APPROVAL OF OUR PLANNED DEVELOPMENT REQUEST . OUR REQUEST IS AMENDING THE ADDITIONAL 14.995 ACRES GARAGE ORIENTATION STANDARDS .

THIS ADDITION WILL REPRESENT THE 80'X125' PRODUCT ALL OTHER REQUIREMENTS WITHIN THE ORIGINAL PLANNED DEVELOPMENT WILL REMAIN THE SAME.

GARAGES IN PD-79 TRACT B -80'S, MINIMUM FRONT YARD SETBACK SHALL BE 25', A MINIMUM OF 30% OF THE GARAGES MAYBE CONFIGURED IN A FRONT ENTRY CONFIGURATION (i.e. allowing the garages to be flush with the front façade of the primary structure) . A MINIMUM OF 70% OF THE LOTS SHALL BE ORIENTED IN TRADITIONAL ONE(1)-CAR AND OR TWO(2) CAR ORIENTED IN A TRADITIONAL SWING(OR J-SWING) CONFIGURATION

SINCERELY

Pat Atkins

PAT ATKINS-PRESIDENT-KPA

MONITOR MAP
NOT TO SCALE

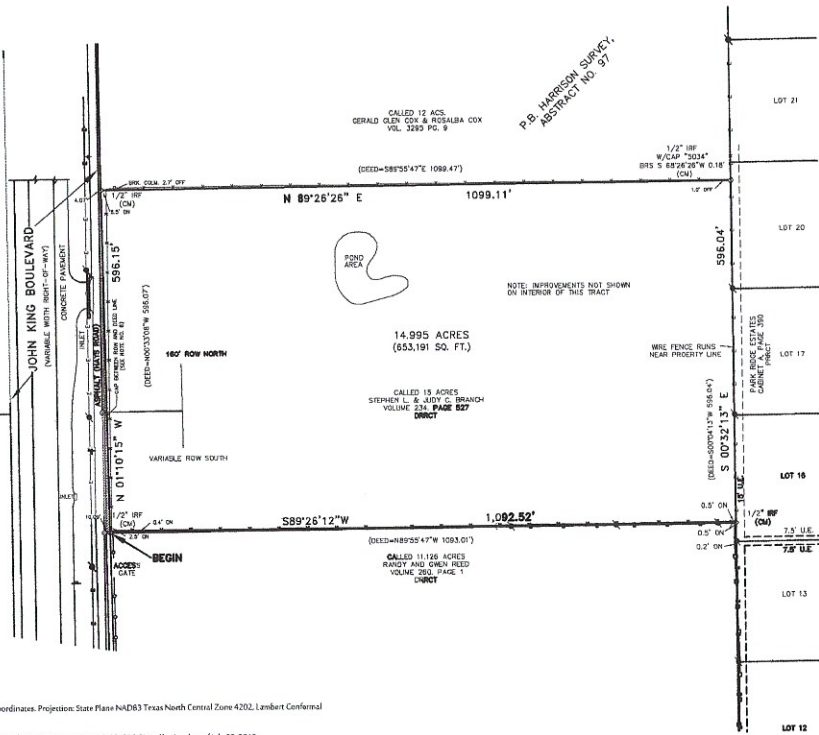
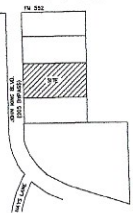

- NOTES:
1. Bearings are based on Texas State Plane Coordinates. Projection: State Plane NAD83 Texas North Central Zone 4202, Lambert Conformal Conic, Feet (NAD83-NGS).
 2. This survey was prepared with the benefit of Title Commitment #F No. 15-267205-RW, effective date of July 07, 2016, issued on August 04, 2016. No research of record encumbrances has been performed on this tract since the effective date of the policy mentioned above.
 3. According to my interpretations of the Rockwall County, Texas and Incorporated Areas, Flood Insurance Rate Map Number 48397C00001, dated September 26, 2008, the subject property lies within Flood Zone "X" and is not shown to be within a Special Flood Hazard Area. This statement does not imply that the property and/or structures thereon will be free from flooding or flood damage. On rare occasions, greater floods can and will occur and flood heights may be increased by man-made or natural causes. This statement shall not create liability on the part of the surveyor.
 4. At the request of the client, only fences and other improvements were located along or near the property lines. All visible public utilities and parking were located as shown herein. Other improvements were not located.
 5. Apparent gap exists between the west line of this property and the east line of the John King ROW as defined by parcel # 17 in a deed to the City of Rockwall recorded as Instrument no. 2002-00184711 and per City of Rockwall Plan and Profile Sheets 5-7. This gap appears to be within the original Hayes road prescriptive ROW as used.
 6. Flood location is approximate and was determined from a Google Earth aerial map.
 7. Field work was completed on 8-10-16

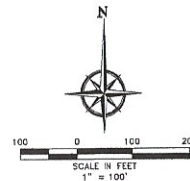

LEGAL DESCRIPTION

BEING: 14.995 acres of land situated in the P.B. Harrison Survey, Abstract No. 97, Rockwall County, Texas, and all of a called 15.00 acre tract of land described in a Warranty Deed to Sorrel L. Branch and wife Judy C. Branch, recorded in Volume 234, Page 527 of the Deed Records of Rockwall County, Texas (DRRCT), and being more particularly described as follows:

BEGINNING at a 1/2" iron rod found for corner in the original Hay Road at the common west corner of said 15.00 acre tract and a tract of land described in a deed to Randy and Geneva Reed, recorded in Volume 351, Page 1 (DRRCT);

THENCE North 01°10'15" West, continuing along and with Hay Road and with the west line of said 15.00 acre Branch tract, a distance of 586.15 feet, to a 1/2" iron rod found for corner at the northwest corner thereof, common to the southwest corner of a called 15.00 acre tract of land described in a deed to Gerald Glen Cox and wife Rosalba Cox, recorded in Volume 325, Page 9, (DRRCT);

THENCE North 89°26'26" East, along the common line of last mentioned tracts, a distance of 1,099.11 feet, to a point for corner at the common east corner thereof, and also being in the west line of Park Ridge Estates, an addition to the City of Rockwall, according to the Plat thereof recorded in Caliber A, Page 390 of the Plat Records of Rockwall County, Texas (DRRCT), from which a 1/2" iron rod with a yellow cap stamped "5034" bears South 68°26'26" West, a distance of 0.18 feet;

THENCE South 00°32'13" East, along the common line of said Branch tract and said Park Ridge Estates, a distance of 595.04 feet, to a 1/2" iron rod found for corner at the southeast corner thereof, common to the northeast corner of said Reed tract;

THENCE South 89°26'12" West, along the common line of last mentioned tracts, a distance of 1,092.52 feet to PLACE OF BEGINNING and Containing 653,191 square feet, or 14.995 acres of land.

I, Robert C. Myers, Registered Professional Land Surveyor of the State of Texas, do hereby certify that this survey substantially complies with the current Texas Society of Professional Surveyors standards and specifications for a "Standard Land Survey" and that the plat herein is a true, correct, and accurate representation of the subject property as determined by me on the ground survey and/or by representation. The lines and dimensions of said property being indicated by the plat, and there are no known encumbrances, conflicts, or protrusions, except as shown on this survey.

ROBERT C. MYERS, R.P.L.S., NO. 3393

LEGEND	
ORS	1/2" IRON ROD SET WITH YELLOW CAP STAMPED "RCL 3393"
CRF	CAPPED IRON ROD FOUND
IRF	IRON ROD FOUND
(CW)	CONTROL WOODPOST
A.E.	ACCESS EASEMENT
U.E.	UTILITY EASEMENT
W.L.E.	WATER LINE EASEMENT
+	FIRE HYDRANT
+	GUY WIRE
+	POWER POLE
+	SIOS
+	TELEPHONE BOX
+	STORM SEWER MANHOLE
PRCT	PLAT RECORDS, ROCKWALL COUNTY, TEXAS
DRRCT	DEED RECORDS, ROCKWALL COUNTY, TEXAS
—E—	OVERHEAD ELECTRIC LINE
—B—	WIRE OR BARBED WIRE FENCE
—D—	CHAIN LINK FENCE
—O—	METAL PIPE FENCE

R.C. MYERS SURVEYING, LLC

"Registered Professional Land Surveyors"

406 BLOSSOM COURT | 214-336-0636 Home
SUNNYVALE, TEXAS 75149 | (972) 412-4875 Fax
Robert C. Myers, R.P.L.S. 3393
rmysers@rcmyersurveying.com | Firm No. 10192933

Client: Saddle Star Land Development, LLC & First National Title Inc. Co.
Job No.: 3658 | Drawn by: RCM | Date: 08/20/2016 | Revised:

STANDARD LAND SURVEY
OF
14.995 ACRES
SITUATED IN THE
P.B. HARRISON SURVEY, ABST. NO. 97
CITY OF ROCKWALL, ROCKWALL COUNTY, TX

NO.	DIRECTION	DISTANCE
L1	N 89°38'44" E	50.00'
L2	N 0°38'27" W	40.00'
L3	S 89°38'05" W	34.29'

STONE CREEK SF, LTD
VOLUME 5011, PAGE 9

CITY OF ROCKWALL
STONE CREEK PHASE VI
CABINET I, PAGE 161

FEATHERSTONE
DRIVE
98' R.O.W.
CABINET H,
PAGE 33

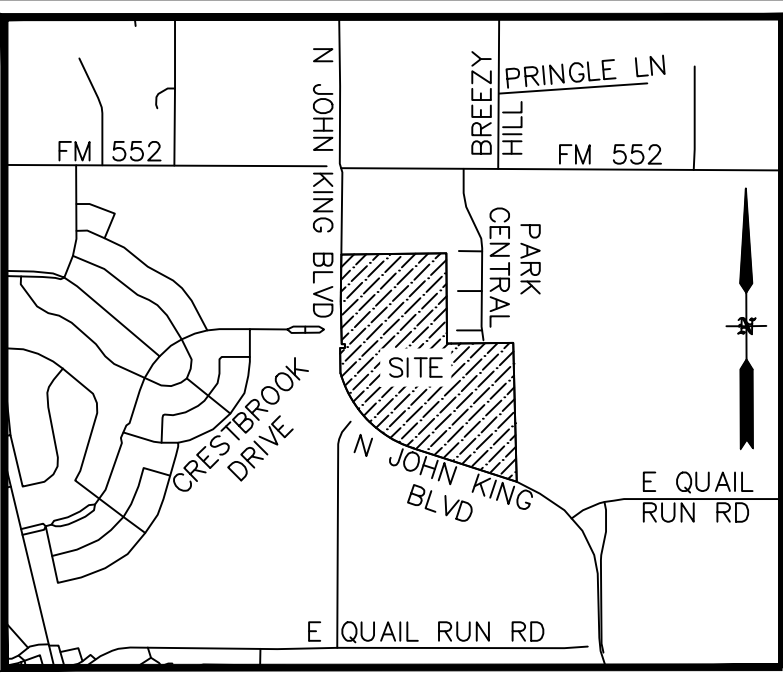

VICINITY MAP
NOT TO SCALE

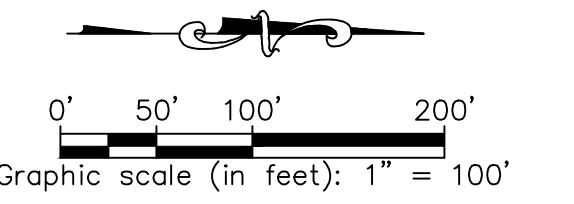

NOTE:
DETENTION TO BE PROVIDED PER CITY OF ROCKWALL
DRAINAGE SPECIFICATIONS AND STANDARDS

PHASING DATA

- PHASE ONE ~ 66 LOTS
- PHASE TWO ~ 77 LOTS
- PHASE THREE ~ 33 LOTS
- COMMON AREA/H.O.A. ~ 7 LOTS

**SADDLE STAR SOUTH STATEMENT OF SERVICE
MASTER PLAT
01/27/2020**

-THE SITE CURRENTLY DRAINS OVERLAND TO THE THOMPSON
BRANCH TO THE NORTH OF THE PROPOSED DEVELOPMENT NEAR
WHERE IT CROSSES UNDER JOHN KING BOULEVARD. DETENTION
AND/OR RETENTION WILL BE UTILIZED TO CONTROL THE FLOW.

**14.995 ACRES PD APPLICATION AMENDMENT,
GARAGE MODIFICATION IN SUBJECT AREA**

LAND USE DATA

TOTAL AREA ~ 70.408 ACRES / 3,066,972 SQ. FT.
TOTAL OPEN SPACE ~ 14,220 ACRE / 619,436 SQ. FT.
LOT TYPE 'A' ~ 70' x 125'
LOT TYPE 'B' ~ 80' x 125'
TOTAL LOTS ~ 178
DENSITY ~ 2.49 DWELLING UNITS / ACRE
ZONED PLANNED DEVELOPMENT DISTRICT NO. 79

MASTER PLAT/OPEN SPACE PLAN
SADDLE STAR SOUTH
PLANNED DEVELOPMENT DISTRICT 79
70.408 ACRES SITUATED IN THE
P.B. HARRISON SURVEY, ABSTRACT No. 97
CITY OF ROCKWALL
ROCKWALL COUNTY, TEXAS

ENGINEERING CONCEPTS & DESIGN L.P.
ENGINEERING / SURVEYING / PROJECT MANAGEMENT
201 WINDCO CIRCLE, SUITE 200 WYLIE, TX 75098
(972) 941-8400

DEVELOPER
K P A CONSULTING, INC.
3076 HAYS LANE ROCKWALL, TEXAS 75087
PAT ATKINS: 972-388-6383

OWNERS

SADDLE STAR SOUTH HOLDINGS LLC 2200 ROSS AVENUE SUITE 4200W DALLAS, TEXAS 75201	CDT ROCKWALL/2017 LLC 6925 F.M. 2515 KAUFMAN, TEXAS 75142	GWENDOLYN REED 3076 HAYS LANE ROCKWALL, TEXAS 75087
--	---	---

CASE# P2020-006

DATE: JULY 17, 2020

SHEET 1 OF 1

06812 Saddle Star\dwg\planning\06812 Concept Plan.dwg

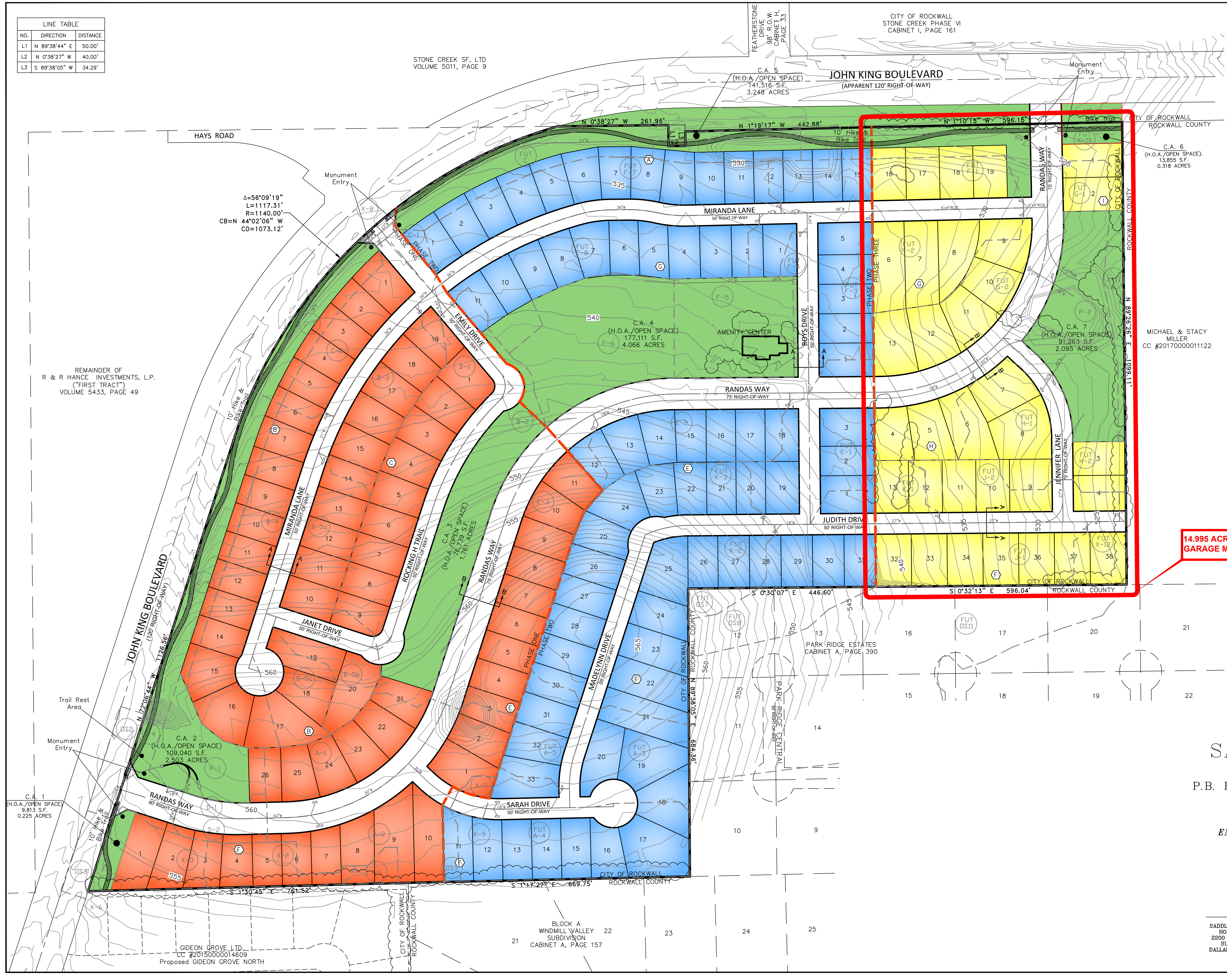

REMAINDER OF
R & R HANCE INVESTMENTS, L.P.
("FIRST TRACT")
VOLUME 5433, PAGE 49

C.A. 1
(H.O.A./OPEN SPACE)
9,813 S.F.
0.225 ACRES

GIDEON GROVE LTD.
CC #2015000014609
Proposed GIDEON GROVE NORTH

BLOCK A
WINDMILL VALLEY
SUBDIVISION
CABINET A, PAGE 157

PARK RIDGE ESTATES
CABINET A, PAGE 390

CITY OF ROCKWALL
ROCKWALL COUNTY



Example Elevations



Example Elevations



Example Floorplan (2 Car Swing w/ 1 Car Front Facing)

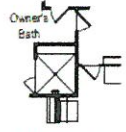

Opt Shower 1 @ Owner's Bath



Opt 12' x 8' Sliding Glass Doors

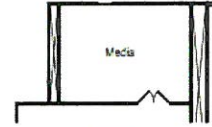

Opt Media

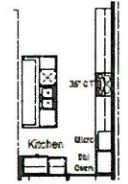

Opt Gourmet Kitchen 3

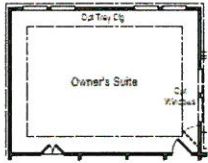

Opt Ext Owner's Suite



Opt Ext Casual Dining

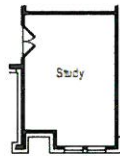
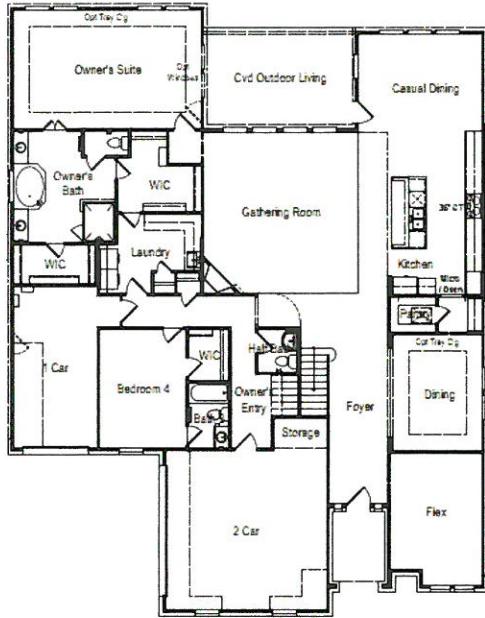

Opt Study into Flex

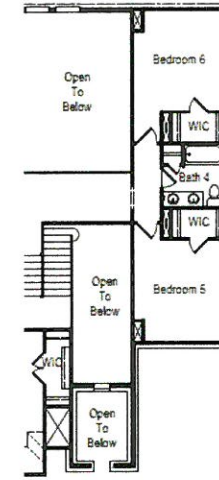
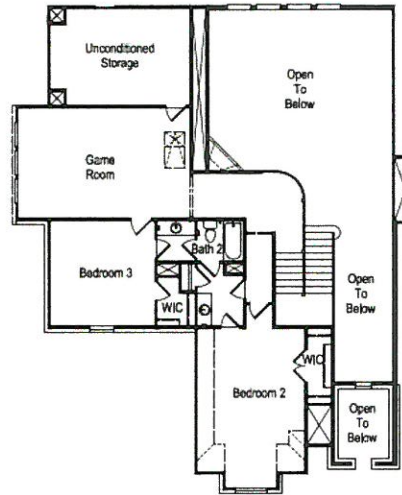

Opt Bed 5 / Bed 6 / Bath 4

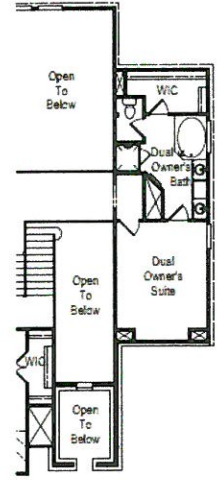

Opt Dual Owner's Suite on 2nd Floor

FIRST FLOOR/OPTIONS

SECOND FLOOR/OPTIONS

Example Floorplan (Flush 3 Car Tandem w/ Front Porch)

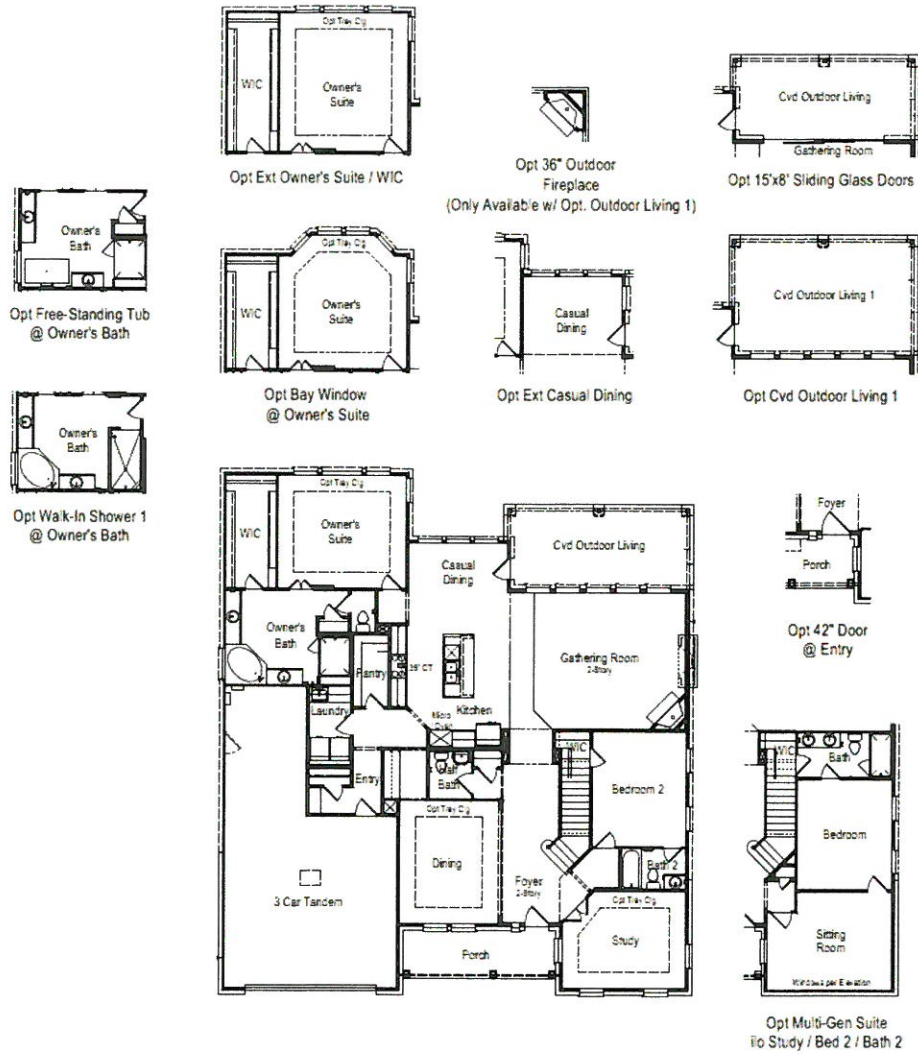

FIRST FLOOR/OPTIONS

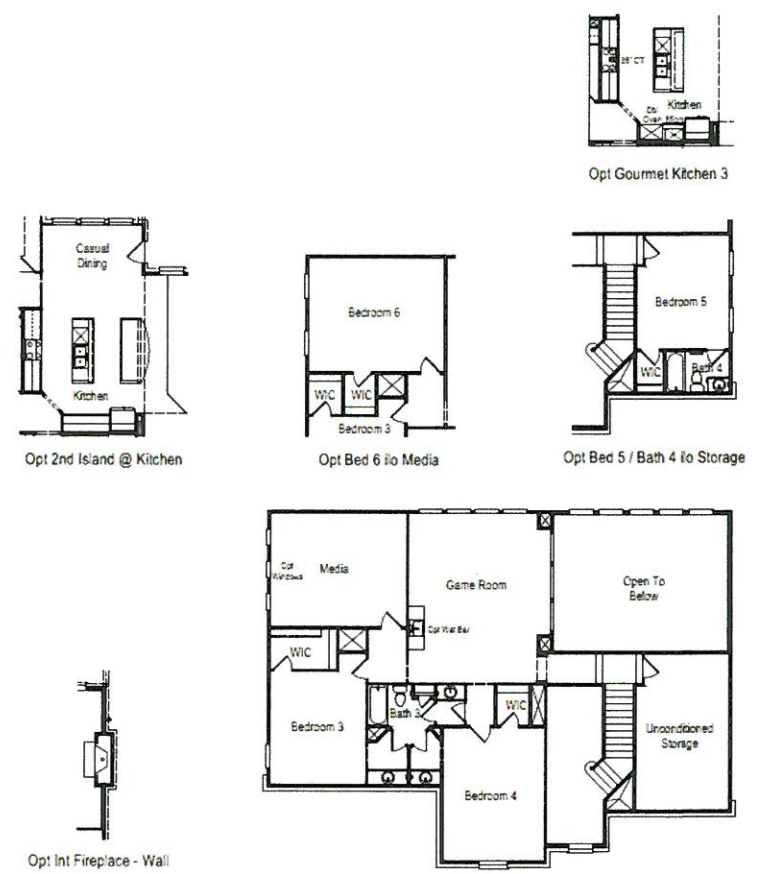

SECOND FLOOR/OPTIONS

Example Floorplan (Slight Recess Front Facing 3-Car Tandem)

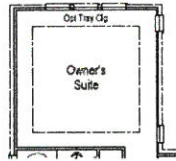

Opt Ext Owner's Suite

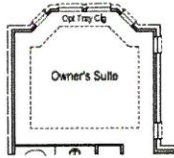

Opt Bay Window @ Owner's Suite



Opt Gourmet Kitchen 3



Opt 6'x8' Sliding Glass Door At Dining

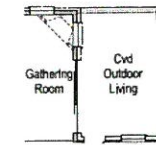

Opt 9'x8' Sliding Glass Doors At Gathering Room



Opt 12'x8 Sliding Glass Doors At Gathering Room
-Not Available w/ mt. Fireplace - Corner



Opt Drop-in Corner Tub @ Owner's Suite



Opt Gourmet Kitchen 2

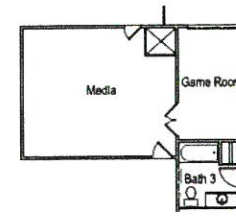

Opt Media

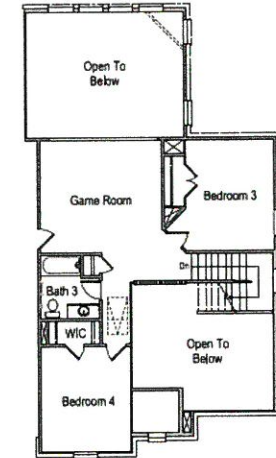

Opt Alt Laundry Layout includes Cabinets

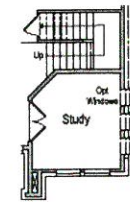
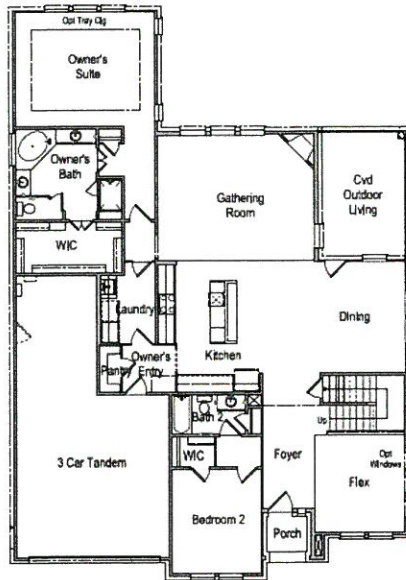

Opt Study flo Flex



Opt Bed 5 / Bath 4
Not Available with Media Option

FIRST FLOOR/OPTIONS

SECOND FLOOR/OPTIONS

CITY OF ROCKWALL

ORDINANCE NO. 19-40

AN ORDINANCE OF THE CITY COUNCIL OF THE CITY OF ROCKWALL, TEXAS, AMENDING THE UNIFIED DEVELOPMENT CODE [ORDINANCE NO. 04-38] OF THE CITY OF ROCKWALL, AS HERETOFORE AMENDED, SO AS TO FURTHER AMEND PLANNED DEVELOPMENT DISTRICT 79 (PD-79) [ORDINANCE NO. 16-39] FOR THE PURPOSE OF AMENDING THE DEVELOPMENT STANDARDS AND CONCEPT PLAN ON A 70.408-ACRE TRACT OF LAND, ZONED PLANNED DEVELOPMENT DISTRICT 79 (PD-79) FOR SINGLE FAMILY 8.4 (SF-8.4) DISTRICT LAND USES, BEING IDENTIFIED AS TRACTS 1, 1-03, 1-5 & 2-03 OF THE P. B. HARRISON SURVEY, ABSTRACT NO. 97, CITY OF ROCKWALL, ROCKWALL COUNTY, TEXAS AND MORE FULLY DESCRIBED HEREIN BY *EXHIBIT 'A'*; PROVIDING FOR SPECIAL CONDITIONS; PROVIDING FOR A PENALTY OF FINE NOT TO EXCEED THE SUM OF TWO THOUSAND DOLLARS (\$2,000.00) FOR EACH OFFENSE; PROVIDING FOR A SEVERABILITY CLAUSE; PROVIDING FOR A REPEALER CLAUSE; PROVIDING FOR AN EFFECTIVE DATE.

WHEREAS, the City has received a request by Pat Atkins of KPA Consulting, Inc. on behalf of the owners Gwen Reed, Saddle Star South Holdings, LLC, and CDT Rockwall/2017, LLC for the purpose of amending Planned Development District 79 (PD-79) [Ordinance No. 16-39] in order to change the development standards and concept plan for a 70.408-acre tract of land identified as Tracts 1, 1-03, 1-5 & 2-03 of the P. B. Harrison Survey, Abstract No. 97, City of Rockwall, Rockwall County, Texas, zoned Planned Development District 79 (PD-79) for Single Family 8.4 (SF-8.4) District land uses, situated within the SH-205 By-Pass Overlay (SH-205 BY OV) District, generally located east of the intersection of Featherstone Drive and John King Boulevard, and more fully described in *Exhibit 'A'* of this ordinance, which hereinafter shall be referred to as the *Subject Property* and incorporated by reference herein; and

WHEREAS, the Planning and Zoning Commission of the City of Rockwall and the governing body of the City of Rockwall in compliance with the laws of the State of Texas and the ordinances of the City of Rockwall have given the requisite notices by publication and otherwise, and have held public hearings and afforded a full and fair hearing to all property owners generally and to all persons interested in and situated in the affected area, and in the vicinity thereof, and the governing body in the exercise of its legislative discretion, has concluded that Planned Development District 79 [Ordinance No. 16-39] and the Unified Development Code [Ordinance No. 04-38] should be amended as follows:

NOW, THEREFORE, BE IT ORDAINED BY THE CITY COUNCIL OF THE CITY OF ROCKWALL, TEXAS:

Section 1. That the approval of this ordinance shall supersede all requirements stipulated in *Ordinance No. 16-39*;

Section 2. That the *Subject Property* shall be used only in the manner and for the purposes authorized by this Planned Development District Ordinance and the Unified Development Code [Ordinance No. 04-38] of the City of Rockwall as heretofore amended, as amended herein by granting this zoning change, and as maybe amended in the future;

Section 3. That development of the *Subject Property* shall generally be in accordance with the *Planned Development Concept Plan*, described in *Exhibit 'B'* of this ordinance, attached hereto and incorporated herein by reference as *Exhibit 'B'*, which is deemed hereby to be a condition of approval of the amended zoning classification for the *Subject Property*;

Section 4. That development of the *Subject Property* shall generally be in accordance with the *Development Standards*, described in *Exhibit 'C'* of this ordinance, attached hereto and incorporated herein by reference as *Exhibit 'C'*, which is deemed hereby to be a condition of approval of the amended zoning classification for the *Subject Property*;

Section 5. That development of the *Subject Property* shall be in conformance with the schedule listed below (*except as set forth below with regard to simultaneous processing and approvals*).

- (a) The procedures set forth in the City's subdivision regulations on the date this ordinance is approved by the City, as amended by this ordinance (*including Subsections 5(b) through 5(g) below*), shall be the exclusive procedures applicable to the subdivision and platting of the *Subject Property*.
- (b) The following plans and plats shall be required in the order listed below (*except as set forth below with regard to simultaneous processing and approvals*). The City Council shall act on an application for an *Open Space Master Plan* in accordance with the time period specified in *Section 212.009* of the *Texas Local Government Code*.
 - (1) Open Space Master Plan
 - (2) Master Plat
 - (3) PD Site Plan
 - (4) Preliminary Plat
 - (5) Final Plat
- (c) *Open Space Master Plan*. An *Open Space Master Plan* for the *Subject Property*, prepared in accordance with this ordinance and consistent with the *Planned Development Concept Plan*, and shall be considered for approval by the City Council following recommendation of the Parks and Recreation Board.
- (d) *Master Plat*. A *Master Plat* for the *Subject Property* shall be submitted and shall identify the proposed timing of each phase of the proposed development. A *Master Plat* application may be processed by the City concurrently with a *Open Space Master Plan* for the development.
- (e) *PD Site Plan*. A *PD Site Plan* covering all of the *Subject Property* shall be submitted and shall identify all site/landscape/hardscape plan(s) for all open space, neighborhood parks, trail systems, street buffers and entry features. A *PD Site Plan* application may be processed by the City concurrently with a *Preliminary Plat* application for the development.
- (f) *Preliminary Plat*. A *Preliminary Plat* covering all of the *Subject Property* shall be submitted and shall include a *Treescape Plan*. A *Preliminary Plat* application may be processed by the City concurrently with a *PD Site Plan* application for the development.
- (g) *Final Plat*. Prior to the issuance of any building permits, a *Final Plat*, conforming to the *Preliminary Plat*, for all of the *Subject Property* shall be submitted for approval.

Section 6. That any person, firm, or corporation violating any of the provisions of this ordinance shall be deemed guilty of a misdemeanor and upon conviction shall be punished by a penalty of fine not to exceed the sum of *Two Thousand Dollars* (\$2,000.00) for each offense and each and every day such offense shall continue shall be deemed to constitute a separate offense;

Section 7. That if any section, paragraph, or provision of this ordinance or the application of that section, paragraph, or provision to any person, firm, corporation or situation is for any reason judged invalid, the adjudication shall not affect any other section, paragraph, or provision of this ordinance or the application of any other section, paragraph or provision to any other person, firm, corporation or situation, nor shall adjudication affect any other section, paragraph, or provision of the Unified Development Code, and the City Council declares that it would have adopted the valid portions and applications of the ordinance without the invalid parts and to this end the provisions for this ordinance are declared to be severable;

Section 8. The standards in this ordinance shall control in the event of a conflict between this ordinance and any provision of the Unified Development Code or any provision of the City Code, ordinance, resolution, rule, regulation, or procedure that provides a specific standard that is different from and inconsistent with this ordinance. References to zoning district regulations or other standards in the Unified Development Code (including references to the *Unified Development Code*), and references to overlay districts, in this ordinance or any of the Exhibits hereto are those in effect on the date this ordinance was passed and approved by the City Council of the City of Rockwall, Texas;

Section 9. That this ordinance shall take effect immediately from and after its passage and the publication of the caption of said ordinance as the law in such cases provides;

PASSED AND APPROVED BY THE CITY COUNCIL OF THE CITY OF ROCKWALL, TEXAS, THIS THE 4TH DAY OF NOVEMBER, 2019.

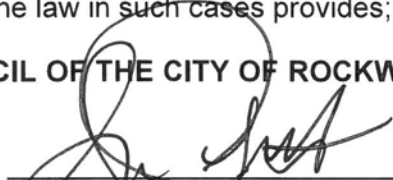

Jim Pruitt, Mayor

ATTEST:



Kristy Cole, City Secretary

APPROVED AS TO FORM:

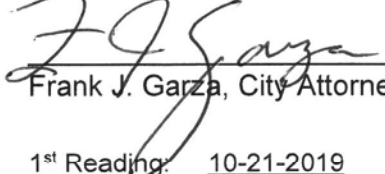

Frank J. Garza, City Attorney



1st Reading: 10-21-2019
2nd Reading: 11-04-2019

Exhibit 'A':
Legal Description and Survey

TRACT 1:

BEING 44.292 acres of land situated in the P. B. Harrison Survey, Abstract No. 97, Rockwall County, Texas, and being part of two tracts of land, the "First Tract" being a called 32.5 acres and the "Second Tract" being a called 32 acres, described in a Special Warranty Deed to R & R Hance Investments, LP., recorded as Instrument No. 2008-00396963 and in Volume 5433, Page 49 of the Deed Records of Rockwall County, Texas (DRRCT), SAVE AND EXCEPT the called "Parcel 16 (Parts 1 and 2)" conveyed to the City of Rockwall, recorded as Instrument No. 2007-00380919 and in Volume 5124, Page 210 (DRRCT), and being more particularly described as follows:

BEGINNING at a 1/2" capped iron rod stamped, "6081," found for corner in the northeasterly right-of-way line of John King Boulevard (120' right-of-way) at the common north corner of said "Part 1" of Parcel 16 and called "Parcel 15" conveyed to the City of Rockwall, recorded as Instrument No. 2009-00424601 and in Volume 5951, Page 84 (DRRCT), said point also being in the common line of said "First Tract" and a called 29.185 acre tract of land conveyed to Gideon Grove Ltd., recorded as Instrument No. 20150000014609 of the Official Public Records of Rockwall County, Texas;

THENCE North 72°06'44" West along the common northeasterly line of said John King Boulevard and said Part 1, a distance of 1,126.56 feet to a point for corner at the beginning of a tangent curve to the right, having a radius of 1,140.00 feet and a chord which bears North 44° 02' 06" West, a distance of 1,073.12-feet;

THENCE in the northwesterly direction along said curve to the right, and last mentioned common line, through a central angle of 56°09'19", an arc distance of 1,117.31-feet to a 1/2" iron rod with a yellow cap stamped, "RPLS 3963," set for corner at the end of said curve and at the most northerly corner of said Part 1;

THENCE North 00°38'27" West continuing along the east right-of-way line of said John King Boulevard, a distance of 261.96 feet to a "PK" nail set for corner at the southwest corner of said Part 2;

THENCE North 89°38'44" East along the south line of said Part 2, a distance of 50.00 feet to a 1/2" iron rod with a yellow cap found for the southeast corner thereof;

THENCE North 00°38'27" West along the east line of said Part 2, a distance of 40.00 feet to a 1/2" iron rod with a yellow cap found for the northeast corner thereof in the north line of said Second Tract and being in the south line of a tract of land conveyed to Randy and Gwen Reed, recorded in Volume 260, Page 1 (DRRCT);

THENCE North 89°38'05" East along the common line of last mentioned tracts, at 1,051.89 feet passing a 1/2" iron rod found for the southeast corner of said Reed tract common to the southwest corner of Park Ridge Estates, an addition to the City of Rockwall, according to the Plat thereof recorded in Cabinet A, Page 390 of the Plat Records of Rockwall County, Texas (PRRCT), and continuing along the north line of said Second Tract and the south line of said Park Ridge Estates, a total distance of 1,736.25 feet to a 3/8" iron rod found for the common east corner thereof, and being in the west line of Block A of Windmill Valley Subdivision, an addition to the City of Rockwall, according to the Plat thereof recorded in Cabinet A, Page 157 (PRRCT);

THENCE South 01°17'27" East along the common line of said Second Tract and said Block A, a distance of 669.75 feet to a 1/2" iron rod found for the southwest corner of said Block A, and being the northwest corner of said 29.185 acre tract;

THENCE South 01°30'45" East along the west line of said 29.185-acre tract and partially along the east lines of said First Tract and said Second Tract, a distance of 761.52 feet to the PLACE OF BEGINNING and Containing 44.292 acres, or 1,929,345 square feet, of land.

Exhibit 'A':
Legal Description and Survey

TRACT 2:

BEING 11.121 acres of land situated in the P. B. Harrison Survey, Abstract No. 97, Rockwall County, Texas, and being all of a called 11.126 acre tract of land described in a Warranty Deed with Vendor's Lien to Randy Reed and wife, Gwen Reed, recorded in Volume 260, Page 1 of the Deed Records of Rockwall County, Texas (DRRCT), and being more particularly described as follows:

BEGINNING at a 1/2" iron rod found for corner near the edge of an asphalt surface in the east margin of Hays Road, said point being the common west corner of said Reed tract and a tract of land conveyed to Stephen L. Branch and Judy C. Branch, recorded in Volume 234, Page 527 (DRRCT);

THENCE North 89°26'12" East along the common line of last mentioned tracts, a distance of 1,092.52-feet to a 1/2" iron rod found for the common east corner thereof, and being in the west line of Park Ridge Estates, an addition to the City of Rockwall, according to the Plat thereof recorded in Cabinet A, Page 390 of the Plat Records of Rockwall County, Texas (PRRCT);

THENCE South 00°30'07" East along the common line of said Reed tract and said Park Ridge Estates, a distance of 446.60 feet to a 1/2" iron rod found for the common south corner thereof, and being in the north line of a called 32 acre tract described, in a Special Warranty Deed to R & R Hance Investments, L.P., as "Second Tract," recorded as Instrument No. 2008-00396963 and in Volume 5433, Page 49 (DRRCT);

THENCE South 89°38'05" West along the common line of said Second Tract and said Reed tract, a distance of 1,086.19-feet to a 1/2" iron rod found at the southwest corner of said Reed tract and being in the east margin of said Hays Road;

THENCE North 01°19'17" West along the west line of said Reed tract and the east line of said Hays Road, a distance of 442.88-feet to the PLACE OF BEGINNING and Containing 11.121-acres, or 484,450 square feet, of land.

TRACT 3:

BEING 14.955 acres of land situated in the P.B. Harrison Survey, Abstract No. 97, Rockwall County, Texas, and all of a called 15.00 acre tract of land described in a Warranty Deed to Steve L. Branch and wife Judy C. Branch, recorded in Volume 234, Page 527 of the Deed Records of Rockwall County, Texas (DRRCT), and being more particularly described as follows:

BEGINNING at a 1/2" iron rod found for corner in the original Hays Road at the common west corner of said 15.00 acre tract and a tract of land described in a deed to Randy and Gwen Reed, recorded in Volume 260, Page 1 (DRRCT);

THENCE North 01°10'15" West, continuing along and within Hays Road and with the west line of said 15.00 acre Branch tract, a distance of 596.15 feet, to a 1/2" iron rod found for corner at the northwest corner thereof, common to the southwest corner of a called 15.00 acre tract of land described in a deed to Gerald Glen Cox and wife Rosalba Cox, recorded in Volume 3295 Page 9, (DRRCT);

THENCE North 89°26'26" East, along the common line of last mentioned tracts, a distance of 1,099.11 feet, to a point for corner at the common east corner thereof, and also being in the west line of Park Ridge Estates, an addition to the City of Rockwall, according to the Plat thereof recorded in Cabinet A, Page 390 of the Plat Records of Rockwall County, Texas (PRRCT), from which a 1/2" iron rod with a yellow cap stamped "5034" bears South 68°26'26" West, a distance of 0.18 feet;

Exhibit 'A':
Legal Description and Survey

THENCE South 00°32'13" East, along the common line of said Branch tract and said Park Ridge Estates, a distance of 596.04 feet, to a 1/2" iron rod found for corner at the southeast corner thereof, common to the northeast corner of said Reed tract;

THENCE South 89°26'12" West, along the common line of last mentioned tracts, a distance of 1,092.52 feet to PLACE OF BEGINNING and Containing 653,191 square feet, or 14.995 acres of land.

Exhibit 'C':
Development Standards

Development Standards.

1. *Permitted Uses.* Unless specifically provided by this Planned Development ordinance, only those uses permitted within the Single Family 8.4 (SF-8.4) District, as stipulated by the *Permissible Use Charts* contained in Article IV, *Permissible Uses*, of the Unified Development Code (UDC), are allowed on the *Subject Property*.
2. *Lot Composition and Layout.* The lot layout and composition shall generally conform to the *Concept Plan* depicted in *Exhibit 'B'* and stated in *Table 1*, which is as follows:

Table 1: Lot Composition

Lot Type	Minimum Lot Size (FT)	Minimum Lot Size (SF)	Dwelling Units (#)	Dwelling Units (%)
A	70' x 125'	8,750 SF	143	78.41%
B	80' x 125'	10,000 SF	33	21.59%
<i>Maximum Permitted Units:</i>			176	100.00%

3. *Density and Dimensional Requirements.* Unless specifically provided by this Planned Development ordinance, the development standards stipulated by the Single Family 8.4 (SF-8.4) District, as specified by Article V, *District Development Standards*, of the Unified Development Code are applicable to all development on the *Subject Property*. The maximum permissible density for the *Subject Property* shall not exceed 2.50 dwelling units per gross acre of land; however, in no case should the proposed development exceed 176 units. All lots shall conform to the standards depicted in *Table 2*, which is as follows:

Table 2: Lot Dimensional Requirements

	Lot Type >	
	A	B
<i>Minimum Lot Width</i> ⁽¹⁾	70'	80'
<i>Minimum Lot Depth</i>	125'	125'
<i>Minimum Lot Area</i>	8,750 SF	10,000 SF
<i>Minimum Front Yard Setback</i> ^{(2) & (5)}	20'	20'
<i>Minimum Side Yard Setback</i>	5'	5'
<i>Minimum Side Yard Setback (Adjacent to a Street)</i> ^{(2) & (5)}	10'	10'
<i>Minimum Length of Driveway Pavement</i>	25'	25'
<i>Maximum Height</i> ⁽³⁾	30'	30'
<i>Minimum Rear Yard Setback</i> ⁽⁴⁾	20'	20'
<i>Minimum Area/Dwelling Unit (SF)</i>	2,700 SF	2,700 SF
<i>Maximum Lot Coverage</i>	65%	65%
<i>Permitted Encroachment into Required Setbacks</i> ⁽⁵⁾	Allowed	Allowed

General Notes:

- 1: The minimum lot width shall be measured at the *Front Yard Building Setback*.
- 2: The location of the *Front Yard Building Setback* as measured from the front property line.
- 3: The *Maximum Height* shall be measured to the eave or top plate (whichever is greater) of the single-family home.
- 4: As measured from the rear yard property line.
- 5: Sunrooms, porches, stoops, bay windows, balconies, masonry clad chimneys, eaves and similar architectural features may encroach beyond the *Front Yard Building Setback* by up to ten (10) feet for any property; however, the encroachment shall not exceed five (5) feet on *Side Yard Setbacks (Adjacent to a Street)* and shall not encroach into public right-of-way [a *Sunroom* is an enclosed room no more than 15-feet in width that has glass on at least 50% of each of the encroaching faces].

4. *Building Standards.* All development shall adhere to the following building standards:

Exhibit 'C':
Development Standards

- (a) *Masonry Requirement.* The minimum masonry requirement for the exterior façades of all buildings shall be 90%. For the purposes of this ordinance, the masonry requirement shall be limited to full width brick, natural stone, and cast stone. Cementaceous fiberboard horizontal lap-siding (e.g. *HardiBoard* or *Hardy Plank*) and, stucco (i.e. *three [3] part stucco* or a comparable -- to be determined by staff) may be used for up to 50% of the masonry requirement; however, stucco (i.e. *three [3] part stucco* or a comparable -- to be determined by staff) shall be permitted through a Specific Use Permit (SUP) only.
 - (b) *Roof Pitch.* A minimum of an 8:12 roof pitch is required on all structures with the exception of sunrooms and porches, which shall have a minimum of a 4:12 roof pitch.
 - (c) *Garage Orientation.* A minimum of 50% of the garages for the *Type A* lots and 100% of the *Type B* lots shall be oriented in a *traditional swing* (or *j-swing*) configuration. The remainder of garages maybe configured in a front entry configuration with a minimum setback of 20-feet (i.e. *allowing the garage to be flush with the front façade of the primary structure*). In this case the front façade of the primary structure does not include a permitted encroachment (e.g. *a porch, sunroom, etcetera*) allowed in *Table 2* above. All garage configurations that are not front entry shall meet the requirements of Article VI, *Parking and Loading*, of the Unified Development Code.
5. *Anti-Monotony Restrictions.* The development shall adhere to the *Anti-Monotony Matrix* depicted in *Table 3* below (for *spacing requirements* see the *illustration* below).

Table 3 : Anti-Monotony Matrix

<i>Lot Type</i>	<i>Minimum Lot Size</i>	<i>Elevation Features</i>
A	70' x 125'	(1), (2), (3), (4)
B	80' x 125'	(1), (2), (3), (4)

- (1) Identical brick blends or paint colors may not occur on adjacent (*side-by-side*) properties along any block face without at least five (5) intervening homes of differing materials on the same side of the street beginning with the adjacent property and six (6) intervening homes of differing materials on the opposite side of the street.
- (2) Front building elevations shall not repeat along any block face without at least five (5) intervening homes of differing appearance on the same side of the street and six (6) intervening homes of differing appearance on the opposite side of the street. The rear elevation of homes backing to open spaces or on John King Boulevard shall not repeat without at least five (5) intervening homes of differing appearance. Homes are considered to have a differing appearance if any of the following two (2) items deviate:
 - (a) Number of Stories
 - (b) Permitted Encroachment Type and Layout
 - (c) Roof Type and Layout
 - (d) Articulation of the Front Façade
- (3) Permitted encroachments (i.e. *porch and sunroom*) elevations shall not repeat or be the same along any block face without at least five (5) intervening homes of sufficient dissimilarity on the same side of the street beginning with the home adjacent to the subject property and six (6) intervening homes beginning with the home on the opposite side of the street.

Exhibit 'C':
Development Standards

- (4) Each phase of the subdivision will allow for a maximum of four (4) compatible roof colors, and all roof shingles shall be an architectural or dimensional shingle (*3-Tab Roofing Shingles are prohibited*).

Illustration 1: Properties line up on the opposite side of the street. Where RED is the subject property.



Illustration 2: Properties do not line up on opposite side of the street. Where RED is the subject property.

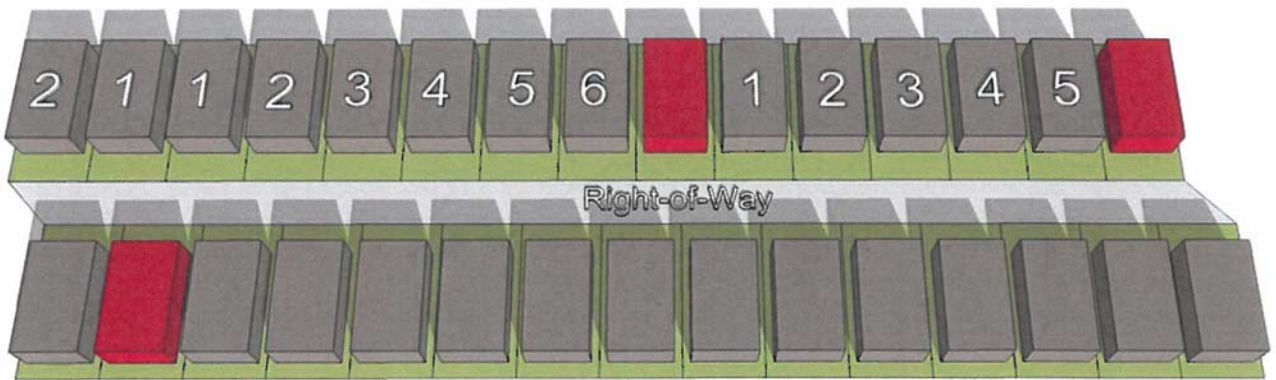

6. **Fencing Standards.** All individual residential fencing and walls shall be architecturally compatible with the design, materials and colors of the primary structure on the same lot, and meet the following standards:
- (a) **Wood Fences.** All wood fences shall be constructed of a standard fencing material (*minimum of ½" thickness or better; spruce fencing will not be allowed*), and use fasteners that are hot dipped galvanized or stainless steel. Wood fences facing onto a street shall be painted and/or stained and sealed with all pickets being placed on the *public side* facing the street. All wood fences shall be smooth-finished, free of burs and splinters, and be a maximum of six (6) feet in height.
 - (b) **Wrought Iron/Tubular Steel.** Lots located along the perimeter of roadways, abutting open spaces, greenbelts and parks shall be required to install a wrought iron or tubular steel fence. Wrought iron/tubular steel fences can be a maximum of six (6) feet in height.
 - (c) **Corner Lots.** Corner lots fences (*i.e. adjacent to the street*) shall provide masonry columns at 45-foot off center spacing that begins at the rear of the property line. A maximum of six (6) foot solid *board-on-board panel* fence constructed utilizing cedar

Exhibit 'C':
Development Standards

fencing shall be allowed between the masonry columns along the side and/or rear lot adjacent to a street. In addition, the fencing shall be setback from the side property line adjacent to a street a minimum of five (5) feet. The property owner shall be required to maintain both sides of the fence.

- (d) *Solid Fences (including Wood Fences)*. All solid fences shall incorporate a decorative top rail or cap detailing into the design of the fence.

7. *Landscape and Hardscape Standards.*

- (1) *Landscape*. Landscaping shall be reviewed and approved with the PD Site Plan. All *Canopy/Shade Trees* planted within this development shall be a minimum of four (4) caliper inches in size and all *Accent/Ornamental/Under-Story Trees* shall be a minimum of four (4) feet in total height. The following tree species are approved for planting within this subdivision:

(a) *Canopy/Shade Trees*. Bald Cypress, Cedar Elm, Texas Red Oak, Homestead Elm, Lace Bark Elm, Alle Elm, Chinese Pistachio, Shumard Oak, Sycamore, and Burr Oak.

(b) *Accent/Ornamental/Under-Story Trees*. Texas Redbud, Eve's Necklace, Mexican Plum, Downy Hawthorn, Crepe Myrtle, Texas Mountain Laurel, Vitex, and Desert Willow.

- (2) *Landscape Buffers*. All landscape buffers and plantings located within the buffers shall be maintained by the Homeowner's Association (HOA).

(a) *Landscape Buffer and Sidewalks (John King Boulevard)*. A minimum of a 50-foot landscape buffer shall be provided along the frontage of John King Boulevard (*outside of and beyond any required right-of-way dedication*), and shall incorporate ground cover, a *built-up* berm and shrubbery along the entire length of the frontage. Berms and shrubbery shall have a minimum height of 30-inches and a maximum height of 48-inches. In addition, three (3) canopy trees and four (4) accent trees shall be planted per 100-feet of linear frontage. The developer shall also be responsible for the construction of a ten (10) foot curvilinear sidewalk situated within the 50-foot landscape buffer adjacent to John King Boulevard.

- (3) *Streetscape Landscaping*. Prior to the issuance of a Certificate of Occupancy (CO), all residential, single family lots situated within the proposed subdivision shall be landscaped with canopy trees from the list stipulated by *Section 7(1)* of this ordinance in the following sizes and proportions:

(i) Two (2), three (3) inch trees measured six (6) inches above the root ball shall be planted in the front yard of an interior lot.

(ii) Two (2), three (3) inch trees measured six (6) inches above the root ball shall be planted in the front yard of a corner lot and two (2), three (3) inch caliper trees shall be planted in the side yard facing the street.

Exhibit 'C':
Development Standards

Note: For the purposes of this section only [i.e. Section 7(3)], the term "front yard" includes the area within the dedicated right-of-way for a parkway immediately adjoining the front yard of the lot.

- (4) *Irrigation Requirements.* Irrigation shall be installed for all required landscaping located within common areas, landscape buffers and/or open space. Irrigation installed in these areas shall be designed by a Texas licensed irrigator or landscape architect and shall be maintained by the Homeowner's Association.
- (5) *Hardscape.* Hardscape plans indicating the location of all sidewalks and trails shall be reviewed and approved with the PD Site Plan.
- 8. *Street.* All streets (*excluding drives, fire lanes and private parking areas*) shall be built according to City street standards.
- 9. *Lighting.* Light poles shall not exceed 20-feet in total height (*i.e. base and lighting standard*). All fixtures shall be directed downward and be positioned to contain all light within the development area.
- 10. *Sidewalks.* At a maximum, all sidewalks adjacent to a street shall begin two (2) feet behind the right-of-way line and be five (5) feet in overall width.
- 11. *Buried Utilities.* New distribution power-lines required to serve the *Subject Property* shall be placed underground, whether such lines are located internally or along the perimeter of the *Subject Property*, unless otherwise authorized by the City Council. Temporary power-lines constructed across undeveloped portions of the *Subject Property* to facilitate development phasing and looping may be allowed above ground, but shall not be considered *existing lines* at the time the area is developed, and if they are to become permanent facilities, such lines shall be placed underground pursuant to this paragraph. Franchise utilities shall be placed within a ten (10) foot public utility easement behind the sidewalk, between the home and the property line.
- 12. *Open Space.* The development shall consist of a minimum of 20% open space (*or 14.082-acres*), and generally conform to the *Concept Plan* contained in *Exhibit 'B'* of this ordinance. All open space areas shall be maintained by the Homeowner's Association (HOA).

Continued on Next Page ...

- 13. *Trail Rest Area.* The developer shall be responsible for the construction of a *Trail Rest Area* that generally conforms to the rest area depicted in *Figure 1 (below)*.

Figure 1: *Trail Rest Area Concept*

Exhibit 'C':
Development Standards

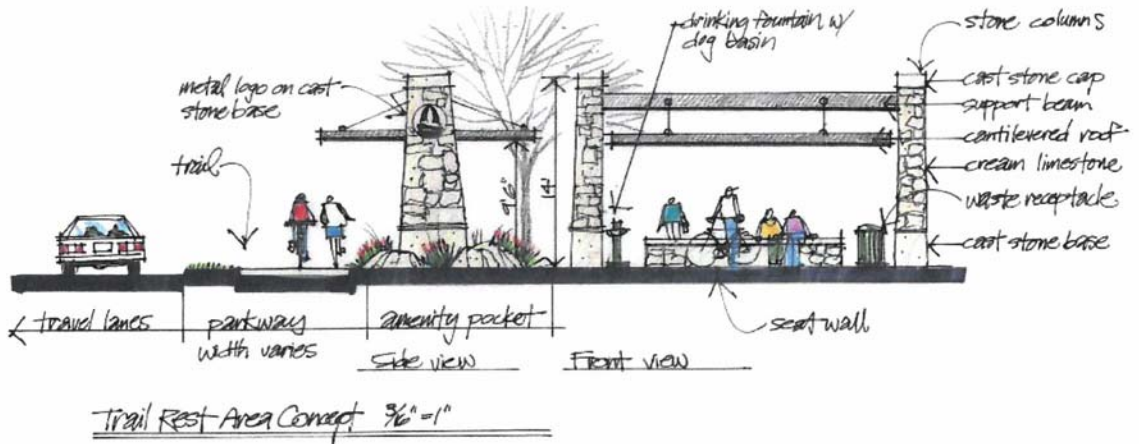

14. *Neighborhood Signage.* Permanent subdivision identification signage shall be permitted at all major entry points for the proposed subdivision. Final design and location of any entry features shall be reviewed and approved with the *PD Site Plan*.
15. *Homeowner's Association (HOA).* A Homeowner's Association shall be created to enforce the restrictions established in accordance with the requirements of Section 38-15 of the Subdivision Regulations contained within the Municipal Code of Ordinances of the City of Rockwall. The HOA shall also maintain all neighborhood parks, trails, open space and common areas, irrigation, landscaping, screening fences associated with this development.
16. *Variances.* The variance procedures and standards for approval that are set forth in the Unified Development Code shall apply to any application for variances to this ordinance.

Exhibit 'C':
Development Standards

4. *Building Standards.* All development shall adhere to the following building standards:

- a. *Masonry Requirement.* The minimum masonry requirement for the exterior façades of all buildings shall be 90%. For the purposes of this ordinance, the masonry requirement shall be limited to full width brick, natural stone, and cast stone. Cementaceous fiberboard horizontal lap-siding (e.g. *HardiBoard* or *Hardy Plank*) and, stucco (*i.e. three [3] part stucco or a comparable -- to be determined by staff*) may be used for up to 50% of the masonry requirement; however, stucco (*i.e. three [3] part stucco or a comparable -- to be determined by staff*) shall be permitted through a Specific Use Permit (SUP) only.
- b. *Roof Pitch.* A minimum of an 8:12 roof pitch is required on all structures with the exception of sunrooms and porches, which shall have a minimum of a 4:12 roof pitch.
- c. *Garage Orientation.* ~~A minimum of 50% of the garages for the Type A lots and 100% of the Type B lots shall be oriented in a traditional swing (or j-swing) configuration. The remainder of garages maybe configured in a front entry configuration with a minimum setback of 20 feet (i.e. allowing the garage to be flush with the front façade of the primary structure). In this case the front façade of the primary structure does not include a permitted encroachment (e.g. a porch, sunroom, etcetera) allowed in Table 2 above. All garage configurations that are not front entry shall meet the requirements of Article VI, *Parking and Loading*, of the Unified Development Code.~~ This development shall adhere to the following garage orientation requirements:
 1. *Type A Lots.* 50% of the *Type A* lots shall be oriented in a *traditional swing or j-swing* garage orientation (*i.e. where the two [2] car garage is situated facing the side property line and the driveway swings into the garage in a 'j' configuration*). These garages will be permitted to have a one (1) car garage facing the street if it is setback a minimum of 20-feet from the front façade of the single-family home. The remaining 50% of the *Type A* lots may be configured in a flat front entry configuration with a minimum setback of 25-feet (i.e. allowing the garage to be flush with the front façade of the primary structure). In this case the front façade of the primary structure does not include the permitted encroachments outline in *Table 2* above.
 2. *Type B Lots.* The *Type B* lots (*i.e. the yellow lots depicted in Exhibit 'B'*) shall adhere to the following garage configurations:
 - a. 30% of the *Type B* lots may be oriented in a flat front entry configuration with a minimum setback of 25-feet (i.e. allowing the garage to be flush with the front façade of the primary structure).
 - b. 70% of the *Type B* lots may be configured in a traditional swing or modified swing (i.e. where a one [1] or two [2] car garage is situated facing the side property line and the driveway swings into the garage in a 'j' configuration). On lots with a one (1) car garage configured in the modified swing a two (2) car garage will be required to be setback behind the one (1) car garage. Garages with a traditional swing will be permitted to have a one (1) car

Exhibit 'C':
Development Standards

garage facing the street if it is setback a minimum of 20-feet from the front façade of the single-family home.

5. *Anti-Monotony Restrictions.* The development shall adhere to the *Anti-Monotony Matrix* depicted in *Table 3* below (for spacing requirements see the illustration below).

Table 3: Anti-Monotony Matrix

<i>Lot Type</i>	<i>Minimum Lot Size</i>	<i>Elevation Features</i>
A	70' x 125'	(1), (2), (3), (4)
B	80' x 125'	(1), (2), (3), (4)

1. Identical brick blends or paint colors may not occur on adjacent (*side-by-side*) properties along any block face without at least five (5) intervening homes of differing materials on the same side of the street beginning with the adjacent property and six (6) intervening homes of differing materials on the opposite side of the street.
2. Front building elevations shall not repeat along any block face without at least five (5) intervening homes of differing appearance on the same side of the street and six (6) intervening homes of differing appearance on the opposite side of the street. The rear elevation of homes backing to open spaces or on John King Boulevard shall not repeat without at least five (5) intervening homes of differing appearance. Homes are considered to have a differing appearance if any of the following two (2) items deviate:
 - (a) Number of Stories
 - (b) Permitted Encroachment Type and Layout
 - (c) Roof Type and Layout
 - (d) Articulation of the Front Façade
3. Permitted encroachments (*i.e. porch and sunroom*) elevations shall not repeat or be the same along any block face without at least five (5) intervening homes of sufficient dissimilarity on the same side of the street beginning with the home adjacent to the subject property and six (6) intervening homes beginning with the home on the opposite side of the street.
4. Each phase of the subdivision will allow for a maximum of four (4) compatible roof colors, and all roof shingles shall be an architectural or dimensional shingle (*3-Tab Roofing Shingles are prohibited*).

Continued on Next Page ...



PAT ATKINS

President

KPA Consulting, Inc.

3076 Hays Lane, Rockwall Texas 75087

972.388.6383 | kpatatkins@yahoo.com

Plan Review Comments:

Project Number: Z2020-031

Project Name: Amendments to PD-79 (Saddle Star South Subdivision)

Attention: Ryan Miller

Ryan,

Per your request we have reviewed the highlighted documents under Exhibit C: Development Standards and are in agreement with all staff comments.

We have reviewed the Garage Orientation Outline under Exhibit C. We are in agreement as it pertains to section 4C, 1, 2A, and 2B and all other PD language regulations.

Exhibit 'C': *Development Standards*

c. Garage Orientation. A minimum of 50% of the garages for the Type A lots and 100% of the Type B lots shall be oriented in a traditional swing (or j-swing) configuration. The remainder of garages maybe configured in a front entry configuration with a minimum setback of 20-feet (i.e. allowing the garage to be flush with the front façade of the primary structure). In this case the front façade of the primary structure does not include a permitted encroachment (e.g. a porch, sunroom, etcetera) allowed in Table 2 above. All garage configurations that are not front entry shall meet the requirements of Article VI, Parking and Loading, of the Unified Development Code. This development shall adhere to the following garage orientation requirements:

- 1. Type A Lots. 50% of the Type A lots shall be oriented in a traditional swing or j- swing garage orientation (i.e. where the two [2] car garage is situated facing the side property line and the driveway swings into the garage in a 'j' configuration). These garages will be permitted to have a one (1) car garage facing the street if it is setback a minimum of 20-feet from the front façade of the single-family home. The remaining 50% of the Type A lots may be configured in a flat front entry configuration with a minimum setback of 25-feet (i.e. allowing the garage to be flush with the front façade of the primary structure). In*

this case the front façade of the primary structure does not include the permitted encroachments outline in *Table 2* above.

2. *Type B Lots.* The *Type B* lots (i.e. the yellow lots depicted in Exhibit 'B') shall adhere to the following garage configurations:

- a. 30% of the *Type B* lots may be oriented in a flat front entry configuration with a minimum setback of 25-feet (i.e. allowing the garage to be flush with the front façade of the primary structure).

- b. 70% of the *Type B* lots may be configured in a *traditional swing or modified swing* (i.e. where a one [1] or two [2] car garage is situated facing the side property line and the driveway swings into the garage in a 'j' configuration). On lots with a one (1) car garage configured in the *modified swing* a two (2) car garage will be required to be setback behind the one (1) car garage. Garages with a *traditional swing* will be permitted to have a one (1) car garage facing the street if it is setback a minimum of 20-feet from the front façade of the single-family home.

CITY OF ROCKWALL

ORDINANCE NO. 20-XX

AN ORDINANCE OF THE CITY COUNCIL OF THE CITY OF ROCKWALL, TEXAS, AMENDING PLANNED DEVELOPMENT DISTRICT 79 (PD-79) [ORDINANCE NO. 19-40] THE UNIFIED DEVELOPMENT CODE [ORDINANCE NO. 20-02] OF THE CITY OF ROCKWALL, AS HERETOFORE AMENDED, FOR THE PURPOSE OF AMENDING PLANNED DEVELOPMENT DISTRICT 79 (PD-79) FOR THE PURPOSE OF AMENDING THE DEVELOPMENT STANDARDS ON A 70.408-ACRE TRACT OF LAND, ZONED PLANNED DEVELOPMENT DISTRICT 79 (PD-79) FOR SINGLE FAMILY 8.4 (SF-8.4) DISTRICT LAND USES, BEING IDENTIFIED AS TRACTS 1, 1-03, 1-5 & 2-03 OF THE P. B. HARRISON SURVEY, ABSTRACT NO. 97, CITY OF ROCKWALL, ROCKWALL COUNTY, TEXAS AND MORE FULLY DESCRIBED HEREIN BY *EXHIBIT 'A'*; PROVIDING FOR SPECIAL CONDITIONS; PROVIDING FOR A PENALTY OF FINE NOT TO EXCEED THE SUM OF TWO THOUSAND DOLLARS (\$2,000.00) FOR EACH OFFENSE; PROVIDING FOR A SEVERABILITY CLAUSE; PROVIDING FOR A REPEALER CLAUSE; PROVIDING FOR AN EFFECTIVE DATE.

WHEREAS, the City has received a request by Pat Atkins of KPA Consulting, Inc. on behalf of the owners CDT Rockwall/2017, LLC for the purpose of amending Planned Development District 79 (PD-79) [Ordinance No. 19-40] in order to change the development standards for a 70.408-acre tract of land identified as Tracts 1, 1-03, 1-5 & 2-03 of the P. B. Harrison Survey, Abstract No. 97, City of Rockwall, Rockwall County, Texas, zoned Planned Development District 79 (PD-79) for Single Family 8.4 (SF-8.4) District land uses, situated within the SH-205 By-Pass Overlay (SH-205 BY OV) District, generally located east of the intersection of Featherstone Drive and John King Boulevard, and more fully described in *Exhibit 'A'* of this ordinance, which hereinafter shall be referred to as the *Subject Property* and incorporated by reference herein; and

WHEREAS, the Planning and Zoning Commission of the City of Rockwall and the governing body of the City of Rockwall in compliance with the laws of the State of Texas and the ordinances of the City of Rockwall have given the requisite notices by publication and otherwise, and have held public hearings and afforded a full and fair hearing to all property owners generally and to all persons interested in and situated in the affected area, and in the vicinity thereof, and the governing body in the exercise of its legislative discretion, has concluded that Planned Development District 79 [Ordinance No. 19-40] and the Unified Development Code [Ordinance No. 20-02] should be amended as follows:

NOW, THEREFORE, BE IT ORDAINED BY THE CITY COUNCIL OF THE CITY OF ROCKWALL, TEXAS:

SECTION 1. That the approval of this ordinance shall supersede all requirements stipulated in *Ordinance No. 19-40*;

SECTION 2. That the *Subject Property* shall be used only in the manner and for the purposes authorized by this Planned Development District Ordinance and the Unified Development Code [Ordinance No. 20-02] of the City of Rockwall as heretofore amended, as amended herein by granting this zoning change, and as maybe amended in the future;

SECTION 3. That development of the *Subject Property* shall generally be in accordance with the *Planned Development Concept Plan*, described in *Exhibit 'B'* of this ordinance, attached hereto and incorporated herein by reference as *Exhibit 'B'*, which is deemed hereby to be a condition of approval of the amended zoning classification for the *Subject Property*;

SECTION 4. That development of the *Subject Property* shall generally be in accordance with the *Development Standards*, described in *Exhibit 'C'* of this ordinance, attached hereto and incorporated herein by reference as *Exhibit 'C'*, which is deemed hereby to be a condition of approval of the amended zoning classification for the *Subject Property*;

SECTION 5. That development of the *Subject Property* shall be in conformance with the schedule listed below (*except as set forth below with regard to simultaneous processing and approvals*).

- (a) The procedures set forth in the City's subdivision regulations on the date this ordinance is approved by the City, as amended by this ordinance (*including Subsections 5(b) through 5(g) below*), shall be the exclusive procedures applicable to the subdivision and platting of the *Subject Property*.
- (b) The following plans and plats shall be required in the order listed below (*except as set forth below with regard to simultaneous processing and approvals*). The City Council shall act on an application for an *Open Space Master Plan* in accordance with the time period specified in *Section 212.009* of the *Texas Local Government Code*.
 - (1) Open Space Master Plan
 - (2) Master Plat
 - (3) PD Site Plan
 - (4) Preliminary Plat
 - (5) Final Plat
- (c) *Open Space Master Plan.* An *Open Space Master Plan* for the *Subject Property*, prepared in accordance with this ordinance and consistent with the *Planned Development Concept Plan*, and shall be considered for approval by the City Council following recommendation of the Parks and Recreation Board.
- (d) *Master Plat.* A *Master Plat* for the *Subject Property* shall be submitted and shall identify the proposed timing of each phase of the proposed development. A *Master Plat* application may be processed by the City concurrently with a *Open Space Master Plan* for the development.
- (e) *PD Site Plan.* A *PD Site Plan* covering all of the *Subject Property* shall be submitted and shall identify all site/landscape/hardscape plan(s) for all open space, neighborhood parks, trail systems, street buffers and entry features. A *PD Site Plan* application may be processed by the City concurrently with a *Preliminary Plat* application for the development.
- (f) *Preliminary Plat.* A *Preliminary Plat* covering all of the *Subject Property* shall be submitted and shall include a *Treescape Plan*. A *Preliminary Plat* application may be processed by the City concurrently with a *PD Site Plan* application for the development.

(g) *Final Plat*. Prior to the issuance of any building permits, a *Final Plat*, conforming to the *Preliminary Plat*, for all of the *Subject Property* shall be submitted for approval.

SECTION 6. That any person, firm, or corporation violating any of the provisions of this ordinance shall be deemed guilty of a misdemeanor and upon conviction shall be punished by a penalty of fine not to exceed the sum of *Two Thousand Dollars* (\$2,000.00) for each offense and each and every day such offense shall continue shall be deemed to constitute a separate offense;

SECTION 7. That if any section, paragraph, or provision of this ordinance or the application of that section, paragraph, or provision to any person, firm, corporation or situation is for any reason judged invalid, the adjudication shall not affect any other section, paragraph, or provision of this ordinance or the application of any other section, paragraph or provision to any other person, firm, corporation or situation, nor shall adjudication affect any other section, paragraph, or provision of the Unified Development Code, and the City Council declares that it would have adopted the valid portions and applications of the ordinance without the invalid parts and to this end the provisions for this ordinance are declared to be severable;

SECTION 8. The standards in this ordinance shall control in the event of a conflict between this ordinance and any provision of the Unified Development Code or any provision of the City Code, ordinance, resolution, rule, regulation, or procedure that provides a specific standard that is different from and inconsistent with this ordinance. References to zoning district regulations or other standards in the Unified Development Code (including references to the *Unified Development Code*), and references to overlay districts, in this ordinance or any of the Exhibits hereto are those in effect on the date this ordinance was passed and approved by the City Council of the City of Rockwall, Texas;

SECTION 9. That this ordinance shall take effect immediately from and after its passage;

**PASSED AND APPROVED BY THE CITY COUNCIL OF THE CITY OF ROCKWALL, TEXAS,
THIS THE 8TH DAY OF SEPTEMBER, 2020.**

Jim Pruitt, *Mayor*

ATTEST:

Kristy Cole, *City Secretary*

APPROVED AS TO FORM:

Frank J. Garza, *City Attorney*

1st Reading: August 17, 2020

2nd Reading: September 8, 2020

Exhibit 'A':
Legal Description and Survey

TRACT 1:

BEING 44.292 acres of land situated in the P. B. Harrison Survey, Abstract No. 97, Rockwall County, Texas, and being part of two tracts of land, the "First Tract" being a called 32.5 acres and the "Second Tract" being a called 32 acres, described in a Special Warranty Deed to R & R Hance Investments, LP., recorded as Instrument No. 2008-00396963 and in Volume 5433, Page 49 of the Deed Records of Rockwall County, Texas (DRRCT), SAVE AND EXCEPT the called "Parcel 16 (Parts 1 and 2)" conveyed to the City of Rockwall, recorded as Instrument No. 2007-00380919 and in Volume 5124, Page 210 (DRRCT), and being more particularly described as follows:

BEGINNING at a 1/2" capped iron rod stamped, "6081," found for corner in the northeasterly right-of-way line of John King Boulevard (120' right-of-way) at the common north corner of said "Part 1" of Parcel 16 and called "Parcel 15" conveyed to the City of Rockwall, recorded as Instrument No. 2009-00424601 and in Volume 5951, Page 84 (DRRCT), said point also being in the common line of said "First Tract" and a called 29.185 acre tract of land conveyed to Gideon Grove Ltd., recorded as Instrument No. 20150000014609 of the Official Public Records of Rockwall County, Texas;

THENCE North 72°06'44" West along the common northeasterly line of said John King Boulevard and said Part 1, a distance of 1,126.56 feet to a point for corner at the beginning of a tangent curve to the right, having a radius of 1,140.00 feet and a chord which bears North 44° 02' 06" West, a distance of 1,073.12-feet;

THENCE in the northwesterly direction along said curve to the right, and last mentioned common line, through a central angle of 56°09'19", an arc distance of 1,117.31-feet to a 1/2" iron rod with a yellow cap stamped, "RPLS 3963," set for corner at the end of said curve and at the most northerly corner of said Part 1;

THENCE North 00°38'27" West continuing along the east right-of-way line of said John King Boulevard, a distance of 261.96 feet to a "PK" nail set for corner at the southwest corner of said Part 2;

THENCE North 89°38'44" East along the south line of said Part 2, a distance of 50.00 feet to a 1/2" iron rod with a yellow cap found for the southeast corner thereof;

THENCE North 00°38'27" West along the east line of said Part 2, a distance of 40.00 feet to a 1/2" iron rod with a yellow cap found for the northeast corner thereof in the north line of said Second Tract and being in the south line of a tract of land conveyed to Randy and Gwen Reed, recorded in Volume 260, Page 1 (DRRCT);

THENCE North 89°38'05" East along the common line of last mentioned tracts, at 1,051.89 feet passing a 1/2" iron rod found for the southeast corner of said Reed tract common to the southwest corner of Park Ridge Estates, an addition to the City of Rockwall, according to the Plat thereof recorded in Cabinet A, Page 390 of the Plat Records of Rockwall County, Texas (PRRCT), and continuing along the north line of said Second Tract and the south line of said Park Ridge Estates, a total distance of 1,736.25 feet to a 3/8" iron rod found for the common east corner thereof, and being in the west line of Block A of Windmill Valley Subdivision, an addition to the City of Rockwall, according to the Plat thereof recorded in Cabinet A, Page 157 (PRRCT);

THENCE South 01°17'27" East along the common line of said Second Tract and said Block A, a distance of 669.75 feet to a 1/2" iron rod found for the southwest corner of said Block A, and being the northwest corner of said 29.185 acre tract;

THENCE South 01°30'45" East along the west line of said 29.185-acre tract and partially along the east lines of said First Tract and said Second Tract, a distance of 761.52 feet to the PLACE OF BEGINNING and Containing 44.292 acres, or 1,929,345 square feet, of land.

Exhibit 'A':
Legal Description and Survey

TRACT 2:

BEING 11.121 acres of land situated in the P. B. Harrison Survey, Abstract No. 97, Rockwall County, Texas, and being all of a called 11.126 acre tract of land described in a Warranty Deed with Vendor's Lien to Randy Reed and wife, Gwen Reed, recorded in Volume 260, Page 1 of the Deed Records of Rockwall County, Texas (DRRCT), and being more particularly described as follows:

BEGINNING at a 1/2" iron rod found for corner near the edge of an asphalt surface in the east margin of Hays Road, said point being the common west corner of said Reed tract and a tract of land conveyed to Stephen L. Branch and Judy C. Branch, recorded in Volume 234, Page 527 (DRRCT);

THENCE North 89°26'12" East along the common line of last mentioned tracts, a distance of 1,092.52-feet to a 1/2" iron rod found for the common east corner thereof, and being in the west line of Park Ridge Estates, an addition to the City of Rockwall, according to the Plat thereof recorded in Cabinet A, Page 390 of the Plat Records of Rockwall County, Texas (PRRCT);

THENCE South 00°30'07" East along the common line of said Reed tract and said Park Ridge Estates, a distance of 446.60 feet to a 1/2" iron rod found for the common south corner thereof, and being in the north line of a called 32 acre tract described, in a Special Warranty Deed to R & R Hance Investments, L.P., as "*Second Tract*," recorded as Instrument No. 2008-00396963 and in Volume 5433, Page 49 (DRRCT);

THENCE South 89°38'05" West along the common line of said Second Tract and said Reed tract, a distance of 1,086.19-feet to a 1/2" iron rod found at the southwest corner of said Reed tract and being in the east margin of said Hays Road;

THENCE North 01°19'17" West along the west line of said Reed tract and the east line of said Hays Road, a distance of 442.88-feet to the PLACE OF BEGINNING and Containing 11.121-acres, or 484,450 square feet, of land.

TRACT 3:

BEING 14.955 acres of land situated in the P.B. Harrison Survey, Abstract No. 97, Rockwall County, Texas, and all of a called 15.00 acre tract of land described in a Warranty Deed to Steve L. Branch and wife Judy C. Branch, recorded in Volume 234, Page 527 of the Deed Records of Rockwall County, Texas (DRRCT), and being more particularly described as follows:

BEGINNING at a 1/2" iron rod found for corner in the original Hays Road at the common west corner of said 15.00 acre tract and a tract of land described in a deed to Randy and Gwen Reed, recorded in Volume 260, Page 1 (DRRCT);

THENCE North 01°10'15" West, continuing along and within Hays Road and with the west line of said 15.00 acre Branch tract, a distance of 596.15 feet, to a 1/2" iron rod found for corner at the northwest corner thereof, common to the southwest corner of a called 15.00 acre tract of land described in a deed to Gerald Glen Cox and wife Rosalba Cox, recorded in Volume 3295 Page 9, (DRRCT);

THENCE North 89°26'26" East, along the common line of last mentioned tracts, a distance of 1,099.11 feet, to a point for corner at the common east corner thereof, and also being in the west line of Park Ridge Estates, an addition to the City of Rockwall, according to the Plat thereof recorded in Cabinet A, Page 390 of the Plat Records of Rockwall County, Texas (PRRCT), from which a 1/2" iron rod with a yellow cap stamped "5034" bears South 68°26'26" West, a distance of 0.18 feet;

Exhibit 'A':
Legal Description and Survey

THENCE South 00°32'13" East, along the common line of said Branch tract and said Park Ridge Estates, a distance of 596.04 feet, to a 1/2" iron rod found for corner at the southeast corner thereof, common to the northeast corner of said Reed tract;

THENCE South 89°26'12" West, along the common line of last-mentioned tracts, a distance of 1,092.52 feet to PLACE OF BEGINNING and Containing 653,191 square feet, or 14.995 acres of land.

DRAFT
ORDINANCE
08.17.2020

Exhibit 'C':
Development Standards

Development Standards.

1. *Permitted Uses.* Unless specifically provided by this Planned Development ordinance, only those uses permitted within the Single Family 8.4 (SF-8.4) District, as stipulated by the *Permissible Use Charts* contained in Article 04, *Permissible Uses*, of the Unified Development Code (UDC), are allowed on the *Subject Property*.
2. *Lot Composition and Layout.* The lot layout and composition shall generally conform to the *Concept Plan* depicted in *Exhibit 'B'* and stated in *Table 1*, which is as follows:

Table 1: Lot Composition

Lot Type	Minimum Lot Size (FT)	Minimum Lot Size (SF)	Dwelling Units (#)	Dwelling Units (%)
A	70' x 125'	8,750 SF	143	78.41%
B	80' x 125'	10,000 SF	33	21.59%
<i>Maximum Permitted Units:</i>			176	100.00%

3. *Density and Dimensional Requirements.* Unless specifically provided by this Planned Development ordinance, the development standards stipulated by the Single Family 8.4 (SF-8.4) District, as specified by Article 05, *District Development Standards*, of the Unified Development Code (UDC) are applicable to all development on the *Subject Property*. The maximum permissible density for the *Subject Property* shall not exceed 2.50 dwelling units per gross acre of land; however, in no case should the proposed development exceed 176 units. All lots shall conform to the standards depicted in *Table 2*, which is as follows:

Table 2: Lot Dimensional Requirements

	Lot Type >	
	A	B
<i>Minimum Lot Width</i> ⁽¹⁾	70'	80'
<i>Minimum Lot Depth</i>	125'	125'
<i>Minimum Lot Area</i>	8,750 SF	10,000 SF
<i>Minimum Front Yard Setback</i> ^{(2) & (5)}	20'	20'
<i>Minimum Side Yard Setback</i>	5'	5'
<i>Minimum Side Yard Setback (Adjacent to a Street)</i> ^{(2) & (5)}	10'	10'
<i>Minimum Length of Driveway Pavement</i>	25'	25'
<i>Maximum Height</i> ⁽³⁾	30'	30'
<i>Minimum Rear Yard Setback</i> ⁽⁴⁾	20'	20'
<i>Minimum Area/Dwelling Unit (SF)</i>	2,700 SF	2,700 SF
<i>Maximum Lot Coverage</i>	65%	65%
<i>Permitted Encroachment into Required Setbacks</i> ⁽⁵⁾	Allowed	Allowed

General Notes:

1. The minimum lot width shall be measured at the *Front Yard Building Setback*.
2. The location of the *Front Yard Building Setback* as measured from the front property line.
3. The *Maximum Height* shall be measured to the eave or top plate (whichever is greater) of the single-family home.
4. As measured from the rear yard property line.
5. Sunrooms, porches, stoops, bay windows, balconies, masonry clad chimneys, eaves and similar architectural features may encroach beyond the *Front Yard Building Setback* by up to ten (10) feet for any property; however, the encroachment shall not exceed five (5) feet on *Side Yard Setbacks (Adjacent to a Street)* and shall not encroach into public right-of-way [a *Sunroom* is an enclosed room no more than 15-feet in width that has glass on at least 50% of each of the encroaching faces].

Exhibit 'C':
Development Standards

4. *Building Standards.* All development shall adhere to the following building standards:

- a. *Masonry Requirement.* The minimum masonry requirement for the exterior façades of all buildings shall be 90%. For the purposes of this ordinance, the masonry requirement shall be limited to full width brick, natural stone, and cast stone. Cementaceous fiberboard horizontal lap-siding (e.g. *HardiBoard* or *Hardy Plank*) and, stucco (i.e. *three [3] part stucco* or a comparable -- to be determined by staff) may be used for up to 50% of the masonry requirement; however, stucco (i.e. *three [3] part stucco* or a comparable -- to be determined by staff) shall be permitted through a Specific Use Permit (SUP) only.
- b. *Roof Pitch.* A minimum of an 8:12 roof pitch is required on all structures with the exception of sunrooms and porches, which shall have a minimum of a 4:12 roof pitch.
- c. *Garage Orientation.* This development shall adhere to the following garage orientation requirements:
 1. *Type A Lots.* 50% of the *Type A* lots shall be oriented in a *traditional swing* or *j-swing* garage orientation (i.e. where the two [2] car garage is situated facing the side property line and the driveway swings into the garage in a 'j' configuration). These garages will be permitted to have a one (1) car garage facing the street if it is setback a minimum of 20-feet from the front façade of the single-family home. The remaining 50% of the *Type A* lots may be configured in a flat front entry configuration with a minimum setback of 25-feet (i.e. allowing the garage to be flush with the front façade of the primary structure). In this case the front façade of the primary structure does not include the permitted encroachments outline in *Table 2* above.
 2. *Type B Lots.* The *Type B* lots (i.e. the yellow lots depicted in *Exhibit 'B'*) shall adhere to the following garage configurations:
 - a. 30% of the *Type B* lots may be oriented in a flat front entry configuration with a minimum setback of 25-feet (i.e. allowing the garage to be flush with the front façade of the primary structure).
 - b. 70% of the *Type B* lots may be configured in a *traditional swing* or *modified swing* (i.e. where a one [1] or two [2] car garage is situated facing the side property line and the driveway swings into the garage in a 'j' configuration). On lots with a one (1) car garage configured in the *modified swing* a two (2) car garage will be required to be setback behind the one (1) car garage. Garages with a *traditional swing* will be permitted to have a one (1) car garage facing the street if it is setback a minimum of 20-feet from the front façade of the single-family home.

Exhibit 'C':
Development Standards

5. *Anti-Monotony Restrictions.* The development shall adhere to the *Anti-Monotony Matrix* depicted in *Table 3* below (for spacing requirements see the illustration below).

Table 3: Anti-Monotony Matrix

<i>Lot Type</i>	<i>Minimum Lot Size</i>	<i>Elevation Features</i>
A	70' x 125'	(1), (2), (3), (4)
B	80' x 125'	(1), (2), (3), (4)

1. Identical brick blends or paint colors may not occur on adjacent (*side-by-side*) properties along any block face without at least five (5) intervening homes of differing materials on the same side of the street beginning with the adjacent property and six (6) intervening homes of differing materials on the opposite side of the street.
2. Front building elevations shall not repeat along any block face without at least five (5) intervening homes of differing appearance on the same side of the street and six (6) intervening homes of differing appearance on the opposite side of the street. The rear elevation of homes backing to open spaces or on John King Boulevard shall not repeat without at least five (5) intervening homes of differing appearance. Homes are considered to have a differing appearance if any of the following two (2) items deviate:
 - (a) Number of Stories
 - (b) Permitted Encroachment Type and Layout
 - (c) Roof Type and Layout
 - (d) Articulation of the Front Façade
3. Permitted encroachments (*i.e. porch and sunroom*) elevations shall not repeat or be the same along any block face without at least five (5) intervening homes of sufficient dissimilarity on the same side of the street beginning with the home adjacent to the subject property and six (6) intervening homes beginning with the home on the opposite side of the street.
4. Each phase of the subdivision will allow for a maximum of four (4) compatible roof colors, and all roof shingles shall be an architectural or dimensional shingle (*3-Tab Roofing Shingles are prohibited*).

Continued on Next Page ...

Exhibit 'C':
Development Standards

Illustration 1: Properties line up on the opposite side of the street. Where RED is the subject property.



Illustration 2: Properties do not line up on opposite side of the street. Where RED is the subject property.



6. **Fencing Standards.** All individual residential fencing and walls shall be architecturally compatible with the design, materials and colors of the primary structure on the same lot, and meet the following standards:
1. **Wood Fences.** All wood fences shall be constructed of a standard fencing material (*minimum of ½" thickness or better; spruce fencing will not be allowed*), and use fasteners that are hot dipped galvanized or stainless steel. Wood fences facing onto a street shall be painted and/or stained and sealed with all pickets being placed on the *public side* facing the street. All wood fences shall be smooth-finished, free of burs and splinters, and be a maximum of six (6) feet in height.
 2. **Wrought Iron/Tubular Steel.** Lots located along the perimeter of roadways, abutting open spaces, greenbelts and parks shall be required to install a wrought iron or tubular steel fence. Wrought iron/tubular steel fences can be a maximum of six (6) feet in height.
 3. **Corner Lots.** Corner lots fences (*i.e. adjacent to the street*) shall provide masonry columns at 45-feet off center spacing that begins at the rear of the property line. A maximum of six (6) foot solid *board-on-board panel* fence constructed utilizing cedar fencing shall be allowed between the masonry columns along the side and/or rear lot adjacent to a street. In addition, the fencing shall be setback from the side property

Exhibit 'C':
Development Standards

line adjacent to a street a minimum of five (5) feet. The property owner shall be required to maintain both sides of the fence.

4. *Solid Fences (including Wood Fences)*. All solid fences shall incorporate a decorative top rail or cap detailing into the design of the fence.

7. *Landscape and Hardscape Standards.*

- a. *Landscape*. Landscaping shall be reviewed and approved with the *PD Site Plan*. All *Canopy/Shade Trees* planted within this development shall be a minimum of four (4) caliper inches in size and all *Accent/Ornamental/Under-Story Trees* shall be a minimum of four (4) feet in total height. The following tree species are approved for planting within this subdivision:

1. *Canopy/Shade Trees*. Bald Cypress, Cedar Elm, Texas Red Oak, Homestead Elm, Lace Bark Elm, Chinese Pistachio, Shumard Oak, Sycamore, and Burr Oak.
2. *Accent/Ornamental/Under-Story Trees*. Texas Redbud, Eve's Necklace, Mexican Plum, Downy Hawthorn, Crepe Myrtle, Texas Mountain Laurel, Vitex, and Desert Willow.

- b. *Landscape Buffers*. All landscape buffers and plantings located within the buffers shall be maintained by the Homeowner's Association (HOA).

1. *Landscape Buffer and Sidewalks (John King Boulevard)*. A minimum of a 50-foot landscape buffer shall be provided along the frontage of John King Boulevard (*outside of and beyond any required right-of-way dedication*), and shall incorporate ground cover, a *built-up* berm and shrubbery along the entire length of the frontage. Berms and shrubbery shall have a minimum height of 30-inches and a maximum height of 48-inches. In addition, three (3) canopy trees and four (4) accent trees shall be planted per 100-feet of linear frontage. The developer shall also be responsible for the construction of a ten (10) foot curvilinear sidewalk situated within the 50-foot landscape buffer adjacent to John King Boulevard.

- c. *Streetscape Landscaping*. Prior to the issuance of a Certificate of Occupancy (CO), all residential, single family lots situated within the proposed subdivision shall be landscaped with canopy trees from the list stipulated by *Section 7(1)* of this ordinance in the following sizes and proportions:

1. Two (2), three (3) inch trees measured six (6) inches above the root ball shall be planted in the front yard of an interior lot.
2. Two (2), three (3) inch trees measured six (6) inches above the root ball shall be planted in the front yard of a corner lot and two (2), three (3) inch caliper trees shall be planted in the side yard facing the street.

Note: For the purposes of this section only [i.e. Section 7(3)], the term "front yard" includes the area within the dedicated right-of-way for a parkway immediately adjoining the front yard of the lot.

Exhibit 'C':
Development Standards

- d. *Irrigation Requirements.* Irrigation shall be installed for all required landscaping located within common areas, landscape buffers and/or open space. Irrigation installed in these areas shall be designed by a Texas licensed irrigator or landscape architect and shall be maintained by the Homeowner's Association.
- e. *Hardscape.* Hardscape plans indicating the location of all sidewalks and trails shall be reviewed and approved with the PD Site Plan.
8. *Street.* All streets (*excluding drives, fire lanes and private parking areas*) shall be built according to City street standards.
9. *Lighting.* Light poles shall not exceed 20-feet in total height (*i.e. base and lighting standard*). All fixtures shall be directed downward and be positioned to contain all light within the development area.
10. *Sidewalks.* At a maximum, all sidewalks adjacent to a street shall begin two (2) feet behind the right-of-way line and be five (5) feet in overall width.
11. *Buried Utilities.* New distribution power-lines required to serve the *Subject Property* shall be placed underground, whether such lines are located internally or along the perimeter of the *Subject Property*, unless otherwise authorized by the City Council. Temporary power-lines constructed across undeveloped portions of the *Subject Property* to facilitate development phasing and looping may be allowed above ground, but shall not be considered *existing lines* at the time the area is developed, and if they are to become permanent facilities, such lines shall be placed underground pursuant to this paragraph. Franchise utilities shall be placed within a ten (10) foot public utility easement behind the sidewalk, between the home and the property line.
12. *Open Space.* The development shall consist of a minimum of 20% open space (*or 14.082-acres*), and generally conform to the *Concept Plan* contained in *Exhibit 'B'* of this ordinance. All open space areas shall be maintained by the Homeowner's Association (HOA).

Continued on Next Page ...

Exhibit 'C':
Development Standards

13. *Trail Rest Area*. The developer shall be responsible for the construction of a *Trail Rest Area* that generally conforms to the rest area depicted in *Figure 1 (below)*.

Figure 1: *Trail Rest Area Concept*

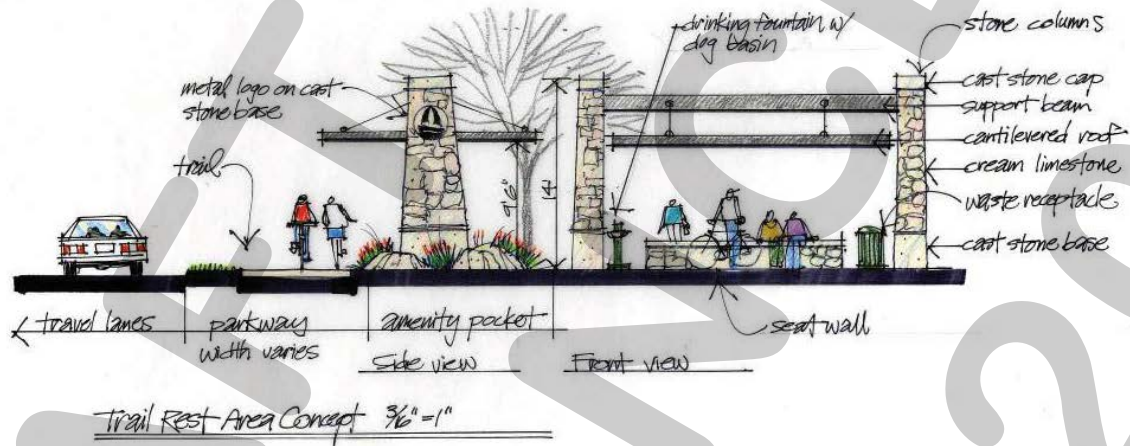

14. *Neighborhood Signage*. Permanent subdivision identification signage shall be permitted at all major entry points for the proposed subdivision. Final design and location of any entry features shall be reviewed and approved with the *PD Site Plan*.
15. *Homeowner's Association (HOA)*. A Homeowner's Association shall be created to enforce the restrictions established in accordance with the requirements of Section 38-15 of the Subdivision Regulations contained within the Municipal Code of Ordinances of the City of Rockwall. The HOA shall also maintain all neighborhood parks, trails, open space and common areas, irrigation, landscaping, screening fences associated with this development.
16. *Variances*. The variance procedures and standards for approval that are set forth in the Unified Development Code shall apply to any application for variances to this ordinance.



September 28, 2020

TO: Pat Atkins
KPA Consulting, Inc.
3076 Hays Lane
Rockwall, TX 75087

CC: Pat Atkins
CDT Rockwall 2017
3076 Hays Lane
Rockwall, TX 75087

FROM: Ryan Miller, AICP
City of Rockwall Planning and Zoning Department
385 S. Goliad Street
Rockwall, TX 75087

SUBJECT: Z2020-031; *Zoning Amendment to Planned Development District 79 (PD-79) [Saddle Star Subdivision]*

Mr. Atkins:

This letter serves to notify you that the above referenced zoning case that you submitted for consideration by the City of Rockwall was approved by the City Council on September 8, 2020. The following is a record of all recommendations, voting records and conditions of approval:

Planning and Zoning Commission

- ✓ On August 11, 2020, the Planning and Zoning Commission approved a motion to recommend approval of the zoning amendment to Planned Development District 79 (PD-79) by a vote of 6-0, with Commissioner Welch absent.

City Council

- ✓ On August 17, 2020, the City Council approved a motion to approve a zoning amendment to Planned Development District 79 (PD-79) by amending the development standards contained in Ordinance No. 16-39 and with the conditions of approval by a vote of 7-0.
- ✓ On September 8, 2020, the City Council approved a motion to approve a zoning amendment to Planned Development District 79 (PD-79) by amending the development standards contained in Ordinance No. 16-39 and with the conditions of approval by a vote of 7-0.

Included with this letter is a copy of Ordinance No. 20-35, which is the regulating ordinance adopted with the City Council's approval of this case. Should you have any questions or concerns regarding your zoning case, please feel free to contact me a (972) 771-7745.

Sincerely,

Ryan Miller, AICP
Director of Planning and Zoning

CITY OF ROCKWALL

ORDINANCE NO. 20-35

AN ORDINANCE OF THE CITY COUNCIL OF THE CITY OF ROCKWALL, TEXAS, AMENDING PLANNED DEVELOPMENT DISTRICT 79 (PD-79) [ORDINANCE NO. 19-40] THE UNIFIED DEVELOPMENT CODE [ORDINANCE NO. 20-02] OF THE CITY OF ROCKWALL, AS HERETOFORE AMENDED, FOR THE PURPOSE OF AMENDING PLANNED DEVELOPMENT DISTRICT 79 (PD-79) FOR THE PURPOSE OF AMENDING THE DEVELOPMENT STANDARDS ON A 70.408-ACRE TRACT OF LAND, ZONED PLANNED DEVELOPMENT DISTRICT 79 (PD-79) FOR SINGLE FAMILY 8.4 (SF-8.4) DISTRICT LAND USES, BEING IDENTIFIED AS TRACTS 1, 1-03, 1-5 & 2-03 OF THE P. B. HARRISON SURVEY, ABSTRACT NO. 97, CITY OF ROCKWALL, ROCKWALL COUNTY, TEXAS AND MORE FULLY DESCRIBED HEREIN BY *EXHIBIT 'A'*; PROVIDING FOR SPECIAL CONDITIONS; PROVIDING FOR A PENALTY OF FINE NOT TO EXCEED THE SUM OF TWO THOUSAND DOLLARS (\$2,000.00) FOR EACH OFFENSE; PROVIDING FOR A SEVERABILITY CLAUSE; PROVIDING FOR A REPEALER CLAUSE; PROVIDING FOR AN EFFECTIVE DATE.

WHEREAS, the City has received a request by Pat Atkins of KPA Consulting, Inc. on behalf of the owners CDT Rockwall/2017, LLC for the purpose of amending Planned Development District 79 (PD-79) [Ordinance No. 19-40] in order to change the development standards for a 70.408-acre tract of land identified as Tracts 1, 1-03, 1-5 & 2-03 of the P. B. Harrison Survey, Abstract No. 97, City of Rockwall, Rockwall County, Texas, zoned Planned Development District 79 (PD-79) for Single Family 8.4 (SF-8.4) District land uses, situated within the SH-205 By-Pass Overlay (SH-205 BY OV) District, generally located east of the intersection of Featherstone Drive and John King Boulevard, and more fully described in *Exhibit 'A'* of this ordinance, which hereinafter shall be referred to as the *Subject Property* and incorporated by reference herein; and

WHEREAS, the Planning and Zoning Commission of the City of Rockwall and the governing body of the City of Rockwall in compliance with the laws of the State of Texas and the ordinances of the City of Rockwall have given the requisite notices by publication and otherwise, and have held public hearings and afforded a full and fair hearing to all property owners generally and to all persons interested in and situated in the affected area, and in the vicinity thereof, and the governing body in the exercise of its legislative discretion, has concluded that Planned Development District 79 [Ordinance No. 19-40] and the Unified Development Code [Ordinance No. 20-02] should be amended as follows:

NOW, THEREFORE, BE IT ORDAINED BY THE CITY COUNCIL OF THE CITY OF ROCKWALL, TEXAS:

SECTION 1. That the approval of this ordinance shall supersede all requirements stipulated in *Ordinance No. 19-40*;

SECTION 2. That the *Subject Property* shall be used only in the manner and for the purposes authorized by this Planned Development District Ordinance and the Unified Development Code [Ordinance No. 20-02] of the City of Rockwall as heretofore amended, as amended herein by granting this zoning change, and as maybe amended in the future;

SECTION 3. That development of the *Subject Property* shall generally be in accordance with the *Planned Development Concept Plan*, described in *Exhibit 'B'* of this ordinance, attached hereto and incorporated herein by reference as *Exhibit 'B'*, which is deemed hereby to be a condition of approval of the amended zoning classification for the *Subject Property*;

SECTION 4. That development of the *Subject Property* shall generally be in accordance with the *Development Standards*, described in *Exhibit 'C'* of this ordinance, attached hereto and incorporated herein by reference as *Exhibit 'C'*, which is deemed hereby to be a condition of approval of the amended zoning classification for the *Subject Property*;

SECTION 5. That development of the *Subject Property* shall be in conformance with the schedule listed below (*except as set forth below with regard to simultaneous processing and approvals*).

- (a) The procedures set forth in the City's subdivision regulations on the date this ordinance is approved by the City, as amended by this ordinance (*including Subsections 5(b) through 5(g) below*), shall be the exclusive procedures applicable to the subdivision and platting of the *Subject Property*.
- (b) The following plans and plats shall be required in the order listed below (*except as set forth below with regard to simultaneous processing and approvals*). The City Council shall act on an application for an *Open Space Master Plan* in accordance with the time period specified in *Section 212.009* of the *Texas Local Government Code*.
 - (1) Open Space Master Plan
 - (2) Master Plat
 - (3) PD Site Plan
 - (4) Preliminary Plat
 - (5) Final Plat
- (c) *Open Space Master Plan.* An *Open Space Master Plan* for the *Subject Property*, prepared in accordance with this ordinance and consistent with the *Planned Development Concept Plan*, and shall be considered for approval by the City Council following recommendation of the Parks and Recreation Board.
- (d) *Master Plat.* A *Master Plat* for the *Subject Property* shall be submitted and shall identify the proposed timing of each phase of the proposed development. A *Master Plat* application may be processed by the City concurrently with a *Open Space Master Plan* for the development.
- (e) *PD Site Plan.* A *PD Site Plan* covering all of the *Subject Property* shall be submitted and shall identify all site/landscape/hardscape plan(s) for all open space, neighborhood parks, trail systems, street buffers and entry features. A *PD Site Plan* application may be processed by the City concurrently with a *Preliminary Plat* application for the development.
- (f) *Preliminary Plat.* A *Preliminary Plat* covering all of the *Subject Property* shall be submitted and shall include a *Treescape Plan*. A *Preliminary Plat* application may be processed by the City concurrently with a *PD Site Plan* application for the development.
- (g) *Final Plat.* Prior to the issuance of any building permits, a *Final Plat*, conforming to the *Preliminary Plat*, for all of the *Subject Property* shall be submitted for approval.

SECTION 6. That any person, firm, or corporation violating any of the provisions of this ordinance shall be deemed guilty of a misdemeanor and upon conviction shall be punished by a penalty of fine not to exceed the sum of *Two Thousand Dollars* (\$2,000.00) for each offense and each and every day such offense shall continue shall be deemed to constitute a separate offense;

SECTION 7. That if any section, paragraph, or provision of this ordinance or the application of that section, paragraph, or provision to any person, firm, corporation or situation is for any reason judged invalid, the adjudication shall not affect any other section, paragraph, or provision of this ordinance or the application of any other section, paragraph or provision to any other person, firm, corporation or situation, nor shall adjudication affect any other section, paragraph, or provision of the Unified Development Code, and the City Council declares that it would have adopted the valid portions and applications of the ordinance without the invalid parts and to this end the provisions for this ordinance are declared to be severable;

SECTION 8. The standards in this ordinance shall control in the event of a conflict between this ordinance and any provision of the Unified Development Code or any provision of the City Code, ordinance, resolution, rule, regulation, or procedure that provides a specific standard that is different from and inconsistent with this ordinance. References to zoning district regulations or other standards in the Unified Development Code (including references to the *Unified Development Code*), and references to overlay districts, in this ordinance or any of the Exhibits hereto are those in effect on the date this ordinance was passed and approved by the City Council of the City of Rockwall, Texas;

SECTION 9. That this ordinance shall take effect immediately from and after its passage;

**PASSED AND APPROVED BY THE CITY COUNCIL OF THE CITY OF ROCKWALL, TEXAS,
THIS THE 8TH DAY OF SEPTEMBER, 2020.**

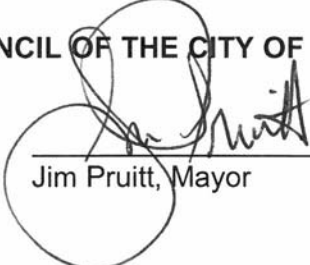

Jim Pruitt, Mayor

ATTEST:



Kristy Cole, City Secretary

APPROVED AS TO FORM:

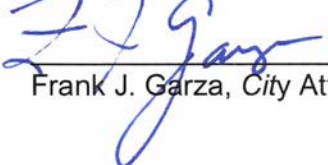

Frank J. Garza, City Attorney



1st Reading: August 17, 2020

2nd Reading: September 8, 2020

Exhibit 'A':
Legal Description and Survey

TRACT 1:

BEING 44.292 acres of land situated in the P. B. Harrison Survey, Abstract No. 97, Rockwall County, Texas, and being part of two tracts of land, the "*First Tract*" being a called 32.5 acres and the "*Second Tract*" being a called 32 acres, described in a Special Warranty Deed to R & R Hance Investments, LP., recorded as Instrument No. 2008-00396963 and in Volume 5433, Page 49 of the Deed Records of Rockwall County, Texas (DRRCT), SAVE AND EXCEPT the called "Parcel 16 (Parts 1 and 2)" conveyed to the City of Rockwall, recorded as Instrument No. 2007-00380919 and in Volume 5124, Page 210 (DRRCT), and being more particularly described as follows:

BEGINNING at a 1/2" capped iron rod stamped, "6081," found for corner in the northeasterly right-of-way line of John King Boulevard (120' right-of-way) at the common north corner of said "Part 1" of Parcel 16 and called "Parcel 15" conveyed to the City of Rockwall, recorded as Instrument No. 2009-00424601 and in Volume 5951, Page 84 (DRRCT), said point also being in the common line of said "First Tract" and a called 29.185 acre tract of land conveyed to Gideon Grove Ltd., recorded as Instrument No. 20150000014609 of the Official Public Records of Rockwall County, Texas;

THENCE North 72°06'44" West along the common northeasterly line of said John King Boulevard and said Part 1, a distance of 1,126.56 feet to a point for corner at the beginning of a tangent curve to the right, having a radius of 1,140.00 feet and a chord which bears North 44° 02' 06" West, a distance of 1,073.12-feet;

THENCE in the northwesterly direction along said curve to the right, and last mentioned common line, through a central angle of 56°09'19", an arc distance of 1,117.31-feet to a 1/2" iron rod with a yellow cap stamped, "RPLS 3963," set for corner at the end of said curve and at the most northerly corner of said Part 1;

THENCE North 00°38'27" West continuing along the east right-of-way line of said John King Boulevard, a distance of 261.96 feet to a "PK" nail set for corner at the southwest corner of said Part 2;

THENCE North 89°38'44" East along the south line of said Part 2, a distance of 50.00 feet to a 1/2" iron rod with a yellow cap found for the southeast corner thereof;

THENCE North 00°38'27" West along the east line of said Part 2, a distance of 40.00 feet to a 1/2" iron rod with a yellow cap found for the northeast corner thereof in the north line of said Second Tract and being in the south line of a tract of land conveyed to Randy and Gwen Reed, recorded in Volume 260, Page 1 (DRRCT);

THENCE North 89°38'05" East along the common line of last mentioned tracts, at 1,051.89 feet passing a 1/2" iron rod found for the southeast corner of said Reed tract common to the southwest corner of Park Ridge Estates, an addition to the City of Rockwall, according to the Plat thereof recorded in Cabinet A, Page 390 of the Plat Records of Rockwall County, Texas (PRRCT), and continuing along the north line of said Second Tract and the south line of said Park Ridge Estates, a total distance of 1,736.25 feet to a 3/8" iron rod found for the common east corner thereof, and being in the west line of Block A of Windmill Valley Subdivision, an addition to the City of Rockwall, according to the Plat thereof recorded in Cabinet A, Page 157 (PRRCT);

THENCE South 01°17'27" East along the common line of said Second Tract and said Block A, a distance of 669.75 feet to a 1/2" iron rod found for the southwest corner of said Block A, and being the northwest corner of said 29.185 acre tract;

THENCE South 01°30'45" East along the west line of said 29.185-acre tract and partially along the east lines of said First Tract and said Second Tract, a distance of 761.52 feet to the PLACE OF BEGINNING and Containing 44.292 acres, or 1,929,345 square feet, of land.

Exhibit 'A':
Legal Description and Survey

TRACT 2:

BEING 11.121 acres of land situated in the P. B. Harrison Survey, Abstract No. 97, Rockwall County, Texas, and being all of a called 11.126 acre tract of land described in a Warranty Deed with Vendor's Lien to Randy Reed and wife, Gwen Reed, recorded in Volume 260, Page 1 of the Deed Records of Rockwall County, Texas (DRRCT), and being more particularly described as follows:

BEGINNING at a 1/2" iron rod found for corner near the edge of an asphalt surface in the east margin of Hays Road, said point being the common west corner of said Reed tract and a tract of land conveyed to Stephen L. Branch and Judy C. Branch, recorded in Volume 234, Page 527 (DRRCT);

THENCE North 89°26'12" East along the common line of last mentioned tracts, a distance of 1,092.52-feet to a 1/2" iron rod found for the common east corner thereof, and being in the west line of Park Ridge Estates, an addition to the City of Rockwall, according to the Plat thereof recorded in Cabinet A, Page 390 of the Plat Records of Rockwall County, Texas (PRRCT);

THENCE South 00°30'07" East along the common line of said Reed tract and said Park Ridge Estates, a distance of 446.60 feet to a 1/2" iron rod found for the common south corner thereof, and being in the north line of a called 32 acre tract described, in a Special Warranty Deed to R & R Hance Investments, L.P., as "Second Tract," recorded as Instrument No. 2008-00396963 and in Volume 5433, Page 49 (DRRCT);

THENCE South 89°38'05" West along the common line of said Second Tract and said Reed tract, a distance of 1,086.19-feet to a 1/2" iron rod found at the southwest corner of said Reed tract and being in the east margin of said Hays Road;

THENCE North 01°19'17" West along the west line of said Reed tract and the east line of said Hays Road, a distance of 442.88-feet to the PLACE OF BEGINNING and Containing 11.121-acres, or 484,450 square feet, of land.

TRACT 3:

BEING 14.955 acres of land situated in the P.B. Harrison Survey, Abstract No. 97, Rockwall County, Texas, and all of a called 15.00 acre tract of land described in a Warranty Deed to Steve L. Branch and wife Judy C. Branch, recorded in Volume 234, Page 527 of the Deed Records of Rockwall County, Texas (DRRCT), and being more particularly described as follows:

BEGINNING at a 1/2" iron rod found for corner in the original Hays Road at the common west corner of said 15.00 acre tract and a tract of land described in a deed to Randy and Gwen Reed, recorded in Volume 260, Page 1 (DRRCT);

THENCE North 01°10'15" West, continuing along and within Hays Road and with the west line of said 15.00 acre Branch tract, a distance of 596.15 feet, to a 1/2" iron rod found for corner at the northwest corner thereof, common to the southwest corner of a called 15.00 acre tract of land described in a deed to Gerald Glen Cox and wife Rosalba Cox, recorded in Volume 3295 Page 9, (DRRCT);

THENCE North 89°26'26" East, along the common line of last mentioned tracts, a distance of 1,099.11 feet, to a point for corner at the common east corner thereof, and also being in the west line of Park Ridge Estates, an addition to the City of Rockwall, according to the Plat thereof recorded in Cabinet A, Page 390 of the Plat Records of Rockwall County, Texas (PRRCT), from which a 1/2" iron rod with a yellow cap stamped "5034" bears South 68°26'26" West, a distance of 0.18 feet;

Exhibit 'A':
Legal Description and Survey

THENCE South 00°32'13" East, along the common line of said Branch tract and said Park Ridge Estates, a distance of 596.04 feet, to a 1/2" iron rod found for corner at the southeast corner thereof, common to the northeast corner of said Reed tract;

THENCE South 89°26'12" West, along the common line of last-mentioned tracts, a distance of 1,092.52 feet to PLACE OF BEGINNING and Containing 653,191 square feet, or 14.995 acres of land.

Exhibit 'C':
Development Standards

Development Standards.

1. *Permitted Uses.* Unless specifically provided by this Planned Development ordinance, only those uses permitted within the Single Family 8.4 (SF-8.4) District, as stipulated by the *Permissible Use Charts* contained in Article 04, *Permissible Uses*, of the Unified Development Code (UDC), are allowed on the *Subject Property*.
2. *Lot Composition and Layout.* The lot layout and composition shall generally conform to the *Concept Plan* depicted in *Exhibit 'B'* and stated in *Table 1*, which is as follows:

Table 1: Lot Composition

Lot Type	Minimum Lot Size (FT)	Minimum Lot Size (SF)	Dwelling Units (#)	Dwelling Units (%)
A	70' x 125'	8,750 SF	143	78.41%
B	80' x 125'	10,000 SF	33	21.59%
<i>Maximum Permitted Units:</i>			176	100.00%

3. *Density and Dimensional Requirements.* Unless specifically provided by this Planned Development ordinance, the development standards stipulated by the Single Family 8.4 (SF-8.4) District, as specified by Article 05, *District Development Standards*, of the Unified Development Code (UDC) are applicable to all development on the *Subject Property*. The maximum permissible density for the *Subject Property* shall not exceed 2.50 dwelling units per gross acre of land; however, in no case should the proposed development exceed 176 units. All lots shall conform to the standards depicted in *Table 2*, which is as follows:

Table 2: Lot Dimensional Requirements

	<i>Lot Type ></i>	
	A	B
<i>Minimum Lot Width</i> ⁽¹⁾	70'	80'
<i>Minimum Lot Depth</i>	125'	125'
<i>Minimum Lot Area</i>	8,750 SF	10,000 SF
<i>Minimum Front Yard Setback</i> ^{(2) & (5)}	20'	20'
<i>Minimum Side Yard Setback</i>	5'	5'
<i>Minimum Side Yard Setback (Adjacent to a Street)</i> ^{(2) & (5)}	10'	10'
<i>Minimum Length of Driveway Pavement</i>	25'	25'
<i>Maximum Height</i> ⁽³⁾	30'	30'
<i>Minimum Rear Yard Setback</i> ⁽⁴⁾	20'	20'
<i>Minimum Area/Dwelling Unit (SF)</i>	2,700 SF	2,700 SF
<i>Maximum Lot Coverage</i>	65%	65%
<i>Permitted Encroachment into Required Setbacks</i> ⁽⁵⁾	Allowed	Allowed

General Notes:

- ¹: The minimum lot width shall be measured at the *Front Yard Building Setback*.
- ²: The location of the *Front Yard Building Setback* as measured from the front property line.
- ³: The *Maximum Height* shall be measured to the eave or top plate (whichever is greater) of the single-family home.
- ⁴: As measured from the rear yard property line.
- ⁵: Sunrooms, porches, stoops, bay windows, balconies, masonry clad chimneys, eaves and similar architectural features may encroach beyond the *Front Yard Building Setback* by up to ten (10) feet for any property; however, the encroachment shall not exceed five (5) feet on *Side Yard Setbacks (Adjacent to a Street)* and shall not encroach into public right-of-way [a *Sunroom* is an enclosed room no more than 15-feet in width that has glass on at least 50% of each of the encroaching faces].

4. *Building Standards.* All development shall adhere to the following building standards:

Exhibit 'C':
Development Standards

- a. *Masonry Requirement.* The minimum masonry requirement for the exterior façades of all buildings shall be 90%. For the purposes of this ordinance, the masonry requirement shall be limited to full width brick, natural stone, and cast stone. Cementaceous fiberboard horizontal lap-siding (e.g. *HardiBoard* or *Hardy Plank*) and, stucco (i.e. *three [3] part stucco or a comparable -- to be determined by staff*) may be used for up to 50% of the masonry requirement; however, stucco (i.e. *three [3] part stucco or a comparable -- to be determined by staff*) shall be permitted through a Specific Use Permit (SUP) only.
- b. *Roof Pitch.* A minimum of an 8:12 roof pitch is required on all structures with the exception of sunrooms and porches, which shall have a minimum of a 4:12 roof pitch.
- c. *Garage Orientation.* This development shall adhere to the following garage orientation requirements:
 1. *Type A Lots.* 50% of the *Type A* lots shall be oriented in a *traditional swing or j-swing* garage orientation (i.e. *where the two [2] car garage is situated facing the side property line and the driveway swings into the garage in a 'j' configuration*). These garages will be permitted to have a one (1) car garage facing the street if it is setback a minimum of 20-feet from the front façade of the single-family home. The remaining 50% of the *Type A* lots may be configured in a flat front entry configuration with a minimum setback of 25-feet (i.e. *allowing the garage to be flush with the front façade of the primary structure*). In this case the front façade of the primary structure does not include the permitted encroachments outline in *Table 2* above.
 2. *Type B Lots.* The *Type B* lots (i.e. *the yellow lots depicted in Exhibit 'B'*) shall adhere to the following garage configurations:
 - a. 30% of the *Type B* lots may be oriented in a flat front entry configuration with a minimum setback of 25-feet (i.e. *allowing the garage to be flush with the front façade of the primary structure*).
 - b. 70% of the *Type B* lots may be configured in a *traditional swing or modified swing* (i.e. *where a one [1] or two [2] car garage is situated facing the side property line and the driveway swings into the garage in a 'j' configuration*). On lots with a one (1) car garage configured in the *modified swing* a two (2) car garage will be required to be setback behind the one (1) car garage. Garages with a *traditional swing* will be permitted to have a one (1) car garage facing the street if it is setback a minimum of 20-feet from the front façade of the single-family home.
5. *Anti-Monotony Restrictions.* The development shall adhere to the *Anti-Monotony Matrix* depicted in *Table 3* below (for spacing requirements see the illustration below).

Exhibit 'C':
Development Standards

Table 3: Anti-Monotony Matrix

<u>Lot Type</u>	<u>Minimum Lot Size</u>	<u>Elevation Features</u>
A	70' x 125'	(1), (2), (3), (4)
B	80' x 125'	(1), (2), (3), (4)

1. Identical brick blends or paint colors may not occur on adjacent (*side-by-side*) properties along any block face without at least five (5) intervening homes of differing materials on the same side of the street beginning with the adjacent property and six (6) intervening homes of differing materials on the opposite side of the street.
2. Front building elevations shall not repeat along any block face without at least five (5) intervening homes of differing appearance on the same side of the street and six (6) intervening homes of differing appearance on the opposite side of the street. The rear elevation of homes backing to open spaces or on John King Boulevard shall not repeat without at least five (5) intervening homes of differing appearance. Homes are considered to have a differing appearance if any of the following two (2) items deviate:
 - (a) Number of Stories
 - (b) Permitted Encroachment Type and Layout
 - (c) Roof Type and Layout
 - (d) Articulation of the Front Façade
3. Permitted encroachments (*i.e. porch and sunroom*) elevations shall not repeat or be the same along any block face without at least five (5) intervening homes of sufficient dissimilarity on the same side of the street beginning with the home adjacent to the subject property and six (6) intervening homes beginning with the home on the opposite side of the street.
4. Each phase of the subdivision will allow for a maximum of four (4) compatible roof colors, and all roof shingles shall be an architectural or dimensional shingle (*3-Tab Roofing Shingles are prohibited*).

Continued on Next Page ...

Illustration 1: Properties line up on the opposite side of the street. Where RED is the subject property.

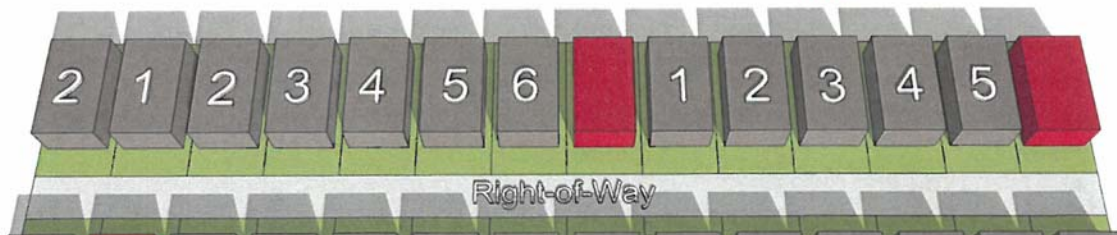
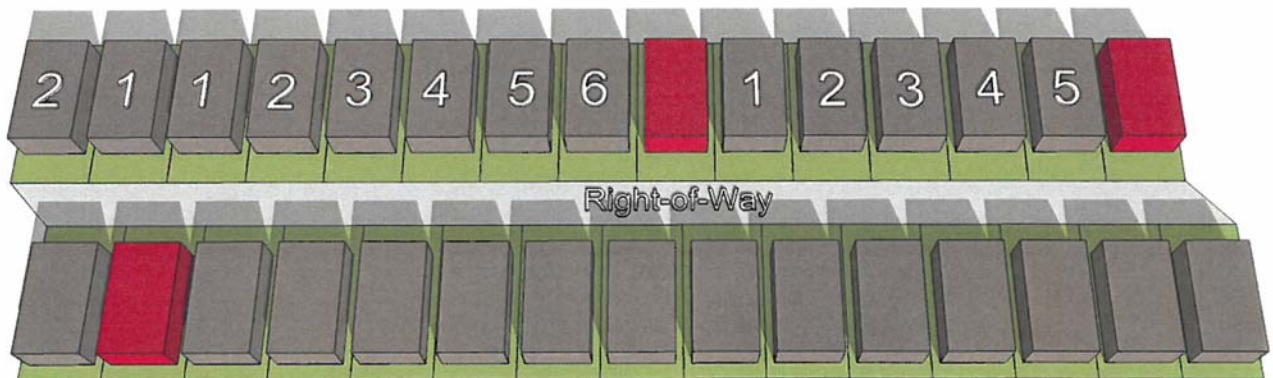

Exhibit 'C':
Development Standards

Illustration 2: Properties do not line up on opposite side of the street. Where RED is the subject property.



6. **Fencing Standards.** All individual residential fencing and walls shall be architecturally compatible with the design, materials and colors of the primary structure on the same lot, and meet the following standards:
1. **Wood Fences.** All wood fences shall be constructed of a standard fencing material (*minimum of ½" thickness or better; spruce fencing will not be allowed*), and use fasteners that are hot dipped galvanized or stainless steel. Wood fences facing onto a street shall be painted and/or stained and sealed with all pickets being placed on the *public side* facing the street. All wood fences shall be smooth-finished, free of burs and splinters, and be a maximum of six (6) feet in height.
 2. **Wrought Iron/Tubular Steel.** Lots located along the perimeter of roadways, abutting open spaces, greenbelts and parks shall be required to install a wrought iron or tubular steel fence. Wrought iron/tubular steel fences can be a maximum of six (6) feet in height.
 3. **Corner Lots.** Corner lots fences (*i.e. adjacent to the street*) shall provide masonry columns at 45-foot off center spacing that begins at the rear of the property line. A maximum of six (6) foot solid *board-on-board panel* fence constructed utilizing cedar fencing shall be allowed between the masonry columns along the side and/or rear lot adjacent to a street. In addition, the fencing shall be setback from the side property line adjacent to a street a minimum of five (5) feet. The property owner shall be required to maintain both sides of the fence.
 4. **Solid Fences (including Wood Fences).** All solid fences shall incorporate a decorative top rail or cap detailing into the design of the fence.

Exhibit 'C':
Development Standards

7. *Landscape and Hardscape Standards.*

- a. *Landscape.* Landscaping shall be reviewed and approved with the *PD Site Plan*. All *Canopy/Shade Trees* planted within this development shall be a minimum of four (4) caliper inches in size and all *Accent/Ornamental/Under-Story Trees* shall be a minimum of four (4) feet in total height. The following tree species are approved for planting within this subdivision:
 1. *Canopy/Shade Trees.* Bald Cypress, Cedar Elm, Texas Red Oak, Homestead Elm, Lace Bark Elm, Chinese Pistachio, Shumard Oak, Sycamore, and Burr Oak.
 2. *Accent/Ornamental/Under-Story Trees.* Texas Redbud, Eve's Necklace, Mexican Plum, Downy Hawthorn, Crepe Myrtle, Texas Mountain Laurel, Vitex, and Desert Willow.

- b. *Landscape Buffers.* All landscape buffers and plantings located within the buffers shall be maintained by the Homeowner's Association (HOA).
 1. *Landscape Buffer and Sidewalks (John King Boulevard).* A minimum of a 50-foot landscape buffer shall be provided along the frontage of John King Boulevard (*outside of and beyond any required right-of-way dedication*), and shall incorporate ground cover, a *built-up* berm and shrubbery along the entire length of the frontage. Berms and shrubbery shall have a minimum height of 30-inches and a maximum height of 48-inches. In addition, three (3) canopy trees and four (4) accent trees shall be planted per 100-feet of linear frontage. The developer shall also be responsible for the construction of a ten (10) foot curvilinear sidewalk situated within the 50-foot landscape buffer adjacent to John King Boulevard.

- c. *Streetscape Landscaping.* Prior to the issuance of a Certificate of Occupancy (CO), all residential, single family lots situated within the proposed subdivision shall be landscaped with canopy trees from the list stipulated by *Section 7(1)* of this ordinance in the following sizes and proportions:
 1. Two (2), three (3) inch trees measured six (6) inches above the root ball shall be planted in the front yard of an interior lot.
 2. Two (2), three (3) inch trees measured six (6) inches above the root ball shall be planted in the front yard of a corner lot and two (2), three (3) inch caliper trees shall be planted in the side yard facing the street.

Note: For the purposes of this section only [i.e. Section 7(3)], the term "front yard" includes the area within the dedicated right-of-way for a parkway immediately adjoining the front yard of the lot.

- d. *Irrigation Requirements.* Irrigation shall be installed for all required landscaping located within common areas, landscape buffers and/or open space. Irrigation installed in these areas shall be designed by a Texas licensed irrigator or landscape architect and shall be maintained by the Homeowner's Association.

Exhibit 'C':
Development Standards

- e. *Hardscape*. Hardscape plans indicating the location of all sidewalks and trails shall be reviewed and approved with the PD Site Plan.
- 8. *Street*. All streets (*excluding drives, fire lanes and private parking areas*) shall be built according to City street standards.
- 9. *Lighting*. Light poles shall not exceed 20-feet in total height (*i.e. base and lighting standard*). All fixtures shall be directed downward and be positioned to contain all light within the development area.
- 10. *Sidewalks*. At a maximum, all sidewalks adjacent to a street shall begin two (2) feet behind the right-of-way line and be five (5) feet in overall width.
- 11. *Buried Utilities*. New distribution power-lines required to serve the *Subject Property* shall be placed underground, whether such lines are located internally or along the perimeter of the *Subject Property*, unless otherwise authorized by the City Council. Temporary power-lines constructed across undeveloped portions of the *Subject Property* to facilitate development phasing and looping may be allowed above ground, but shall not be considered *existing lines* at the time the area is developed, and if they are to become permanent facilities, such lines shall be placed underground pursuant to this paragraph. Franchise utilities shall be placed within a ten (10) foot public utility easement behind the sidewalk, between the home and the property line.
- 12. *Open Space*. The development shall consist of a minimum of 20% open space (*or 14.082-acres*), and generally conform to the *Concept Plan* contained in *Exhibit 'B'* of this ordinance. All open space areas shall be maintained by the Homeowner's Association (HOA).

Continued on Next Page ...

- 13. *Trail Rest Area*. The developer shall be responsible for the construction of a *Trail Rest Area* that generally conforms to the rest area depicted in *Figure 1 (below)*.

Figure 1: *Trail Rest Area Concept*

Exhibit 'C':
Development Standards

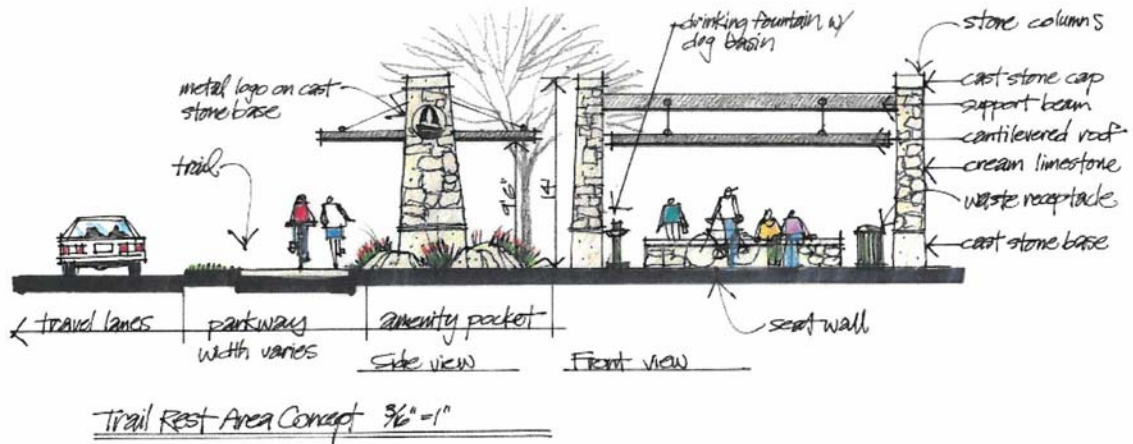

14. *Neighborhood Signage.* Permanent subdivision identification signage shall be permitted at all major entry points for the proposed subdivision. Final design and location of any entry features shall be reviewed and approved with the *PD Site Plan*.
15. *Homeowner's Association (HOA).* A Homeowner's Association shall be created to enforce the restrictions established in accordance with the requirements of Section 38-15 of the Subdivision Regulations contained within the Municipal Code of Ordinances of the City of Rockwall. The HOA shall also maintain all neighborhood parks, trails, open space and common areas, irrigation, landscaping, screening fences associated with this development.
16. *Variances.* The variance procedures and standards for approval that are set forth in the Unified Development Code shall apply to any application for variances to this ordinance.