



PLANNING AND ZONING CASE CHECKLIST

City of Rockwall
Planning and Zoning Department
385 S. Goliad Street
Rockwall, Texas 75087

P&Z CASE # SP2019-001 P&Z DATE _____ CC DATE _____

APPROVED/DENIED ARB DATE _____ HPAB DATE _____ PARK BOARD DATE _____

ZONING APPLICATION
<input type="checkbox"/> SPECIFIC USE PERMIT
<input type="checkbox"/> ZONING CHANGE
<input type="checkbox"/> PD CONCEPT PLAN
<input type="checkbox"/> PD DEVELOPMENT PLAN

SITE PLAN APPLICATION
<input type="checkbox"/> SITE PLAN
<input type="checkbox"/> LANDSCAPE PLAN
<input type="checkbox"/> TREESCAPE PLAN
<input type="checkbox"/> PHOTOMETRIC PLAN
<input type="checkbox"/> BUILDING ELEVATIONS
<input type="checkbox"/> MATERIAL SAMPLES
<input type="checkbox"/> COLOR RENDERING

PLATTING APPLICATION
<input type="checkbox"/> MASTER PLAT
<input type="checkbox"/> PRELIMINARY PLAT
<input type="checkbox"/> FINAL PLAT
<input type="checkbox"/> REPLAT
<input type="checkbox"/> ADMINISTRATIVE/MINOR PLAT
<input type="checkbox"/> VACATION PLAT
<input type="checkbox"/> LANDSCAPE PLAN
<input type="checkbox"/> TREESCAPE PLAN

<input type="checkbox"/> COPY OF ORDINANCE (ORD.# _____)
<input type="checkbox"/> APPLICATIONS
<input type="checkbox"/> RECIEPT
<input type="checkbox"/> LOCATION MAP
<input type="checkbox"/> HOA MAP
<input type="checkbox"/> PON MAP
<input type="checkbox"/> FLU MAP
<input type="checkbox"/> NEWSPAPER PUBLIC NOTICE
<input type="checkbox"/> 500-FT. BUFFER PUBLIC NOTICE
<input type="checkbox"/> PROJECT REVIEW
<input type="checkbox"/> STAFF REPORT
<input type="checkbox"/> CORRESPONDENCE
<input type="checkbox"/> COPY-ALL PLANS REQUIRED
<input type="checkbox"/> COPY-MARK-UPS
<input type="checkbox"/> CITY COUNCIL MINUTES-LASERFICHE
<input type="checkbox"/> MINUTES-LASERFICHE
<input type="checkbox"/> PLAT FILED DATE _____
<input type="checkbox"/> CABINET # _____
<input type="checkbox"/> SLIDE # _____
NOTES: _____

ZONING MAP UPDATED _____



DEVELOPMENT APPLICATION

City of Rockwall
Planning and Zoning Department
385 S. Goliad Street
Rockwall, Texas 75087

STAFF USE C

PLANNING & ZONING CASE NO.

SP2018-001

NOTE: THE APPLICATION IS NOT CONSIDERED ACCEPTED BY THE CITY UNTIL THE PLANNING DIRECTOR AND CITY ENGINEER HAVE SIGNED BELOW.

DIRECTOR OF PLANNING:

CITY ENGINEER:

Please check the appropriate box below to indicate the type of development request (Resolution No. 05-22) [SELECT ONLY ONE BOX]:

Platting Application Fees:

- Master Plat (\$100.00 + \$15.00 Acre)¹
- Preliminary Plat (\$200.00 + \$15.00 Acre)¹
- Final Plat (\$300.00 + \$20.00 Acre)¹
- Replat (\$300.00 + \$20.00 Acre)¹
- Amending or Minor Plat (\$150.00)
- Plat Reinstatement Request (\$100.00)

Site Plan Application Fees:

- Site Plan (\$250.00 + \$20.00 Acre)¹
- Amended Site Plan/Elevations/Landscaping Plan (\$100.00)

Zoning Application Fees:

- Zoning Change (\$200.00 + \$15.00 Acre)¹
- Specific Use Permit (\$200.00 + \$15.00 Acre)¹
- PD Development Plans (\$200.00 + \$15.00 Acre)¹

Other Application Fees:

- Tree Removal (\$75.00)

Notes:

¹: In determining the fee, please use the exact acreage when multiplying by the per acre amount. For requests on less than one acre, only the "base fee" is required.

PROPERTY INFORMATION [PLEASE PRINT]

Address No address yet

Subdivision A0012 W B Bowles Tract 11-1

Lot

N/A

Block

N/A

General Location SH 66 and Willow Bend DR

ZONING, SITE PLAN AND PLATTING INFORMATION [PLEASE PRINT]

Current Zoning PD 48/ SH 666 Overlay

Current Use Vacant

Proposed Zoning N/A

Proposed Use Convenience store with gasoline sales

Acreage Proposed 1.67 AC

Lots [Current]

2

Lots [Proposed]

2

Required for Plats: By checking the box at the left you agree to waive the statutory time limit for plat approval in accordance with Section 212.009 of the Local Government Code.

OWNER/APPLICANT/AGENT INFORMATION [PLEASE PRINT/CHECK THE PRIMARY CONTACT/ORIGINAL SIGNATURES ARE REQUIRED]

Owner

Applicant Verdad Real Estate

Contact Person

Contact Person Larae Tucker

Address

Address 1211 S. White Chapel Blvd.

City, State & Zip

City, State & Zip Southlake, TX 76092

Phone

Phone 214-601-54

E-Mail

E-Mail Ltucker@verticalcm.com

NOTARY VERIFICATION [REQUIRED]

Before me, the undersigned authority, on this day personally appeared Larae Tucker [Owner/Applicant Name] the undersigned, who stated the information on this application to be true and certified the following:

"I hereby certify that I am the owner, or duly authorized agent of the owner, for the purpose of this application; all information submitted herein is true and correct; and the application fee of \$ _____, to cover the cost of this application, has been paid to the City of Rockwall on this the 12th day of January, 20 18. By signing this application I agree that the City of Rockwall (i.e. "City") is authorized and permitted to provide information contained within this application to the public. The City is also authorized and permitted to reproduce any copyrighted information submitted in conjunction with this application, if such reproduction is associated or in response to a request for public information."

Given under my hand and seal of office on this the 12th day of January, 20 18.

Owner's/Applicant's Signature

Notary Public in and for the State of Texas

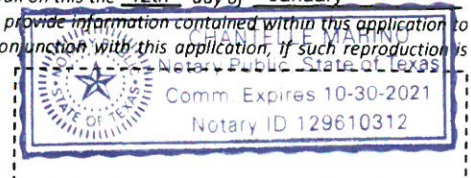

My Commission Expires

10/30/21

<p>City of Rockwall 385 S Goliad St Rockwall TX, 75087 P: 972 771 7700</p>	<p style="text-align: right;">RECEIPT</p> <p>Receipt #: 151576328613571 Date: 1/12/2018 1:36:21 PM EST User: cityofrockwallvpos</p>
<p>Customer Information: TUCKER/LARAE</p>	
<p>Transaction Information: Card Type: MC Card Number: *****4478 Status: Success Transaction Type: Sale Amount: \$283.40 Bank Response: Auth Code: 012507 Card Entry Method: Swiped Settled: \$283.40</p>	
<p>I AGREE TO PAY ABOVE TOTAL AMOUNT ACCORDING TO CARD ISSUER AGREEMENT (MERCHANT AGREEMENT)</p> <p>x <u>Larae Tucker</u></p>	
<p>If you have any questions concerning this receipt, contact customerservice@rockwall.com.</p>	



**DEVELOPMENT REVIEW COMMITTEE (DRC)
CITY OF ROCKWALL, PLANNING & ZONING DEPARTMENT**

Phone: (972) 771-7745
Email: Planning@Rockwall.com

External Review: Wayne Carter, Charter Communications
Jim Friske, Charter Communications
Dinah Wood, Atmos
Randy Voight, Oncor
Phillip Dickerson, Oncor
Brian Duncan, AT&T
Javier Fernandez, RISD
Brenda Callaway, TXDOT
Stephen Geiger, Farmer's Electric
Frank Spataro, Farmer's Electric

Internal Review: Amy Williams, Engineering
John Shannon, Building Inspections
Ariana Hargrove, Fire
Andy Hesser, Parks
Andy Villarreal, Police

From: Planning & Zoning Department

Date: 1/16/2018

To assist the Planning Department in evaluating the attached request, we are sending it to you for your review and comments. Please return any comments and/or plan mark-ups to us within five (5) days. Internal staff will also be required to have all comments input into CRW no later than Friday, 01/19/2018. Planning staff will assemble all comments received in time for our regularly scheduled DRC meeting on 1/30/2018 at 2:00 p.m. The Planning and Zoning Commission work session will be held on 1/30/2018 at 6:00 p.m. You are welcome to attend both meetings. If you have any questions, please contact us at (972) 771-7745.

Project Number: SP2018-001
Project Name: 7-11
Project Type: SITE PLAN
Applicant Name: VERDAD REAL ESTATE
Owner Name: PATMAN, CONNOR W JR
Project Description:

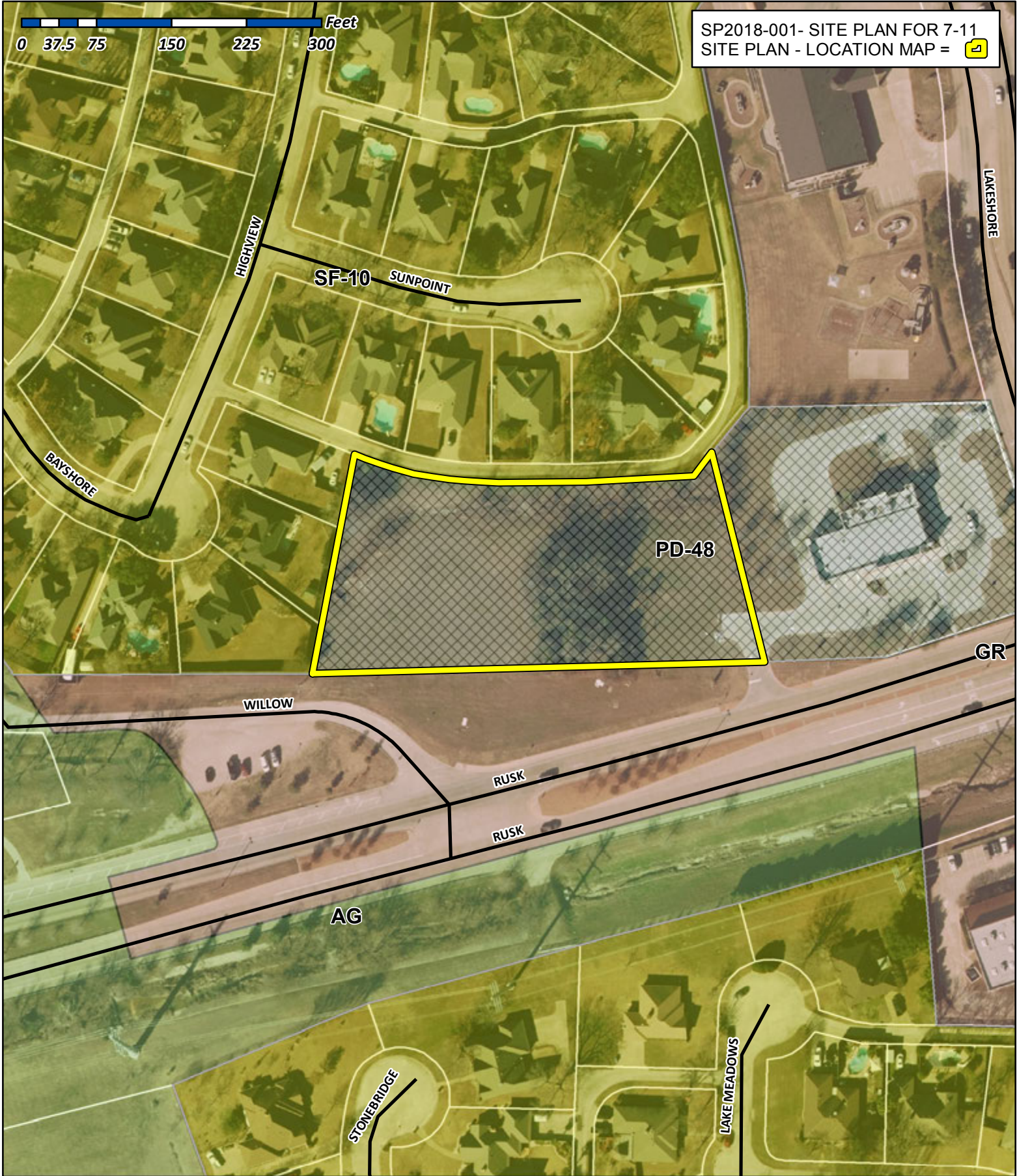

City of Rockwall

Planning & Zoning Department
385 S. Goliad Street
Rockwall, Texas 75032
(P): (972) 771-7745
(W): www.rockwall.com

The City of Rockwall GIS maps are continually under development and therefore subject to change without notice. While we endeavor to provide timely and accurate information, we make no guarantees. The City of Rockwall makes no warranty, express or implied, including warranties of merchantability and fitness for a particular purpose. Use of the information is the sole responsibility of the user.



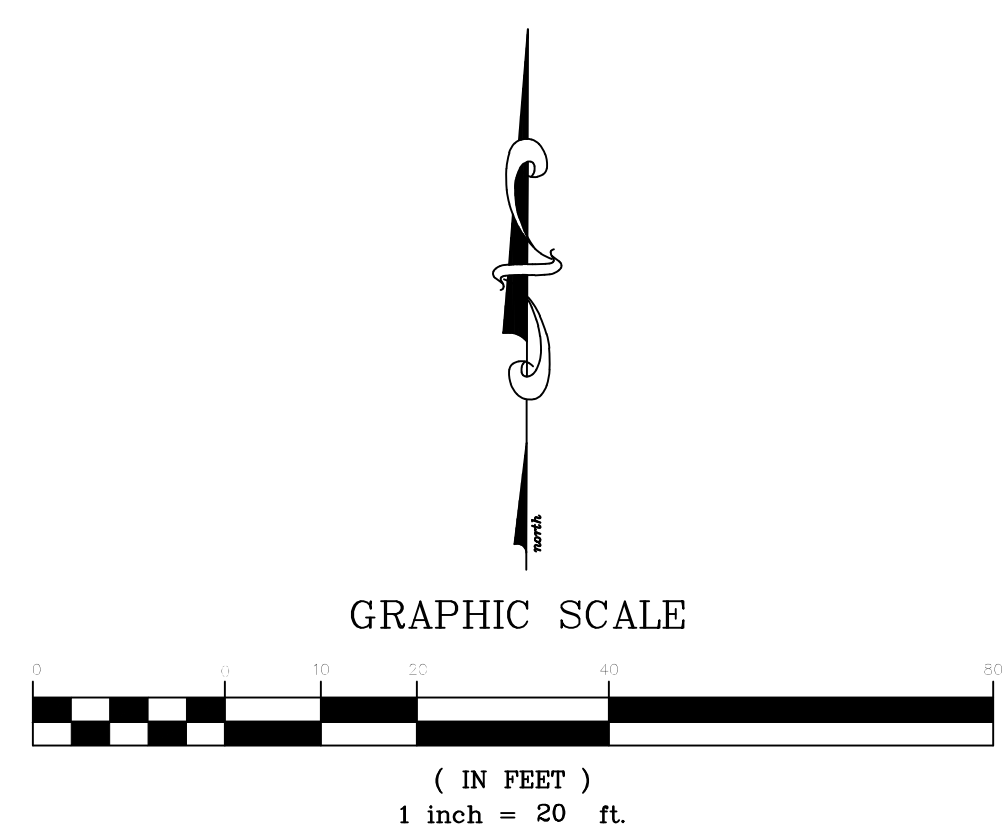
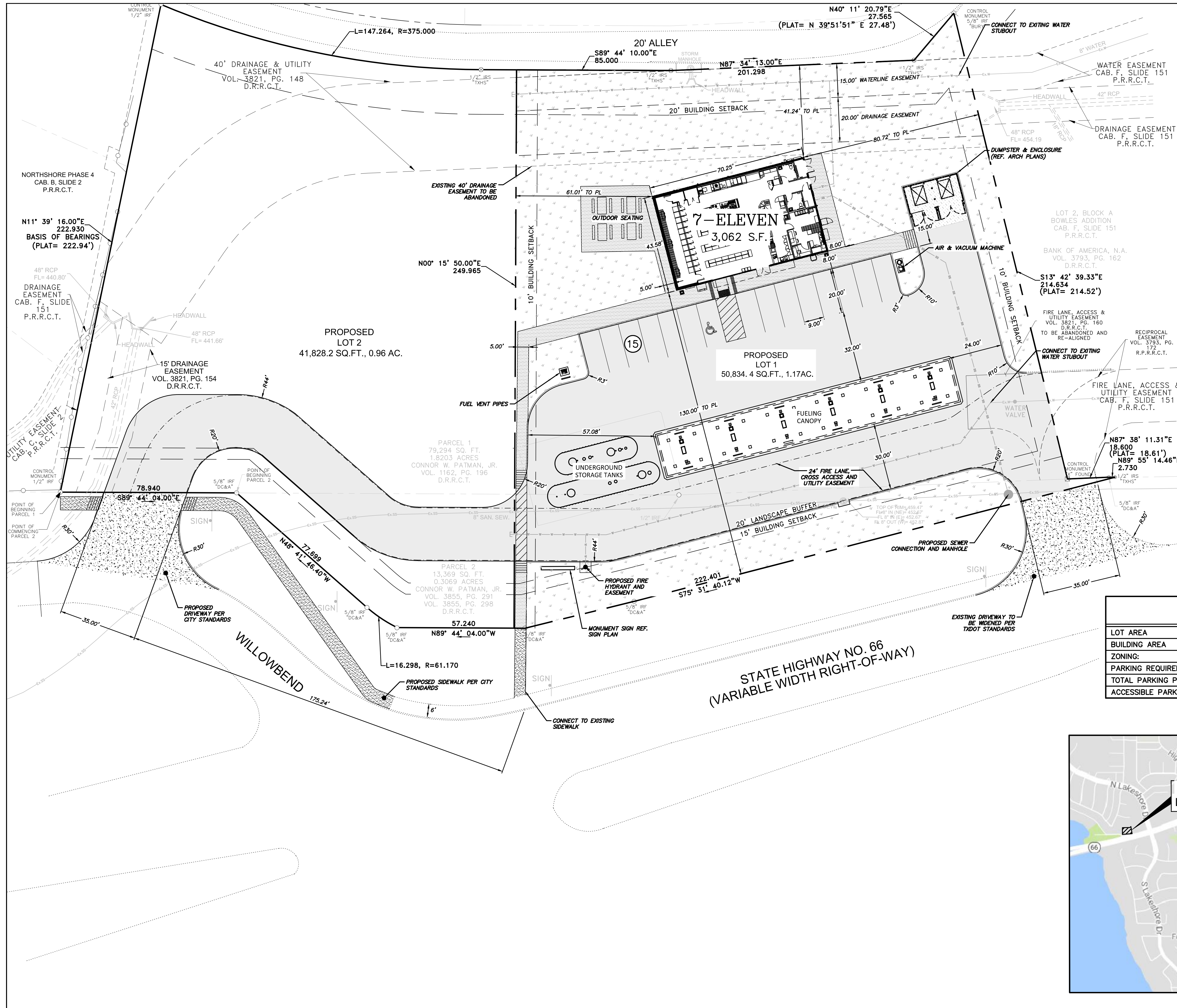

LEGEND

NEW DRIVE APPROACH & PAVEMENT	[Pattern]
STANDARD DUTY CONC. PAVEMENT (TYP. 6" DEPTH)	[Pattern]
HEAVY DUTY CONC. PAVEMENT (TYP. 7" DEPTH)	[Pattern]
PRIVATE SIDEWALK (REF. ARCH PLANS)	[Pattern]
PROPOSED PUBLIC SIDEWALK	[Pattern]
PAVEMENT MARKING	[Pattern] (WHITE STRIPING)
PROPOSED LANDSCAPING	[Pattern]
CURBED PAVING EDGE	[Pattern]
NO CURB PAVING EDGE	[Pattern]
EXISTING PAVEMENT	[Pattern]
PROPOSED FIRE LANE	[Pattern]
EXISTING WATER LINE	[Pattern]
EXISTING SANITARY SEWER	[Pattern]
PROPOSED WATER LINE	[Pattern]
PROPOSED SANITARY SEWER	[Pattern]

NOTES:
 1. CONCRETE PAVING SECTIONS ARE PRELIMINARY, AND WILL BE CONFIRMED UPON RECEIPT OF GEOTECH REPORT.
 2. MECHANICAL EQUIPMENT WILL BE ON ROOF SCREENED BY PARAPET

OWNER/DEVELOPER
 VERDAD REAL ESTATE, INC.
 1211 S. WHITE CHAPEL BLVD.
 SOUTHLAKE, TX 76092

SITE DATA

LOT AREA	50,834.4 SF (1.17 AC)
BUILDING AREA	3,062 SF
ZONING:	PD 48/ SH 66 OVERLAY
PARKING REQUIRED BY CITY:	12
TOTAL PARKING PROVIDED:	15
ACCESSIBLE PARKING PROVIDED:	1

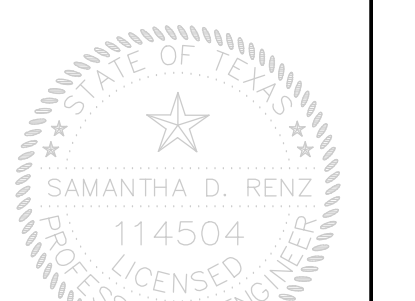
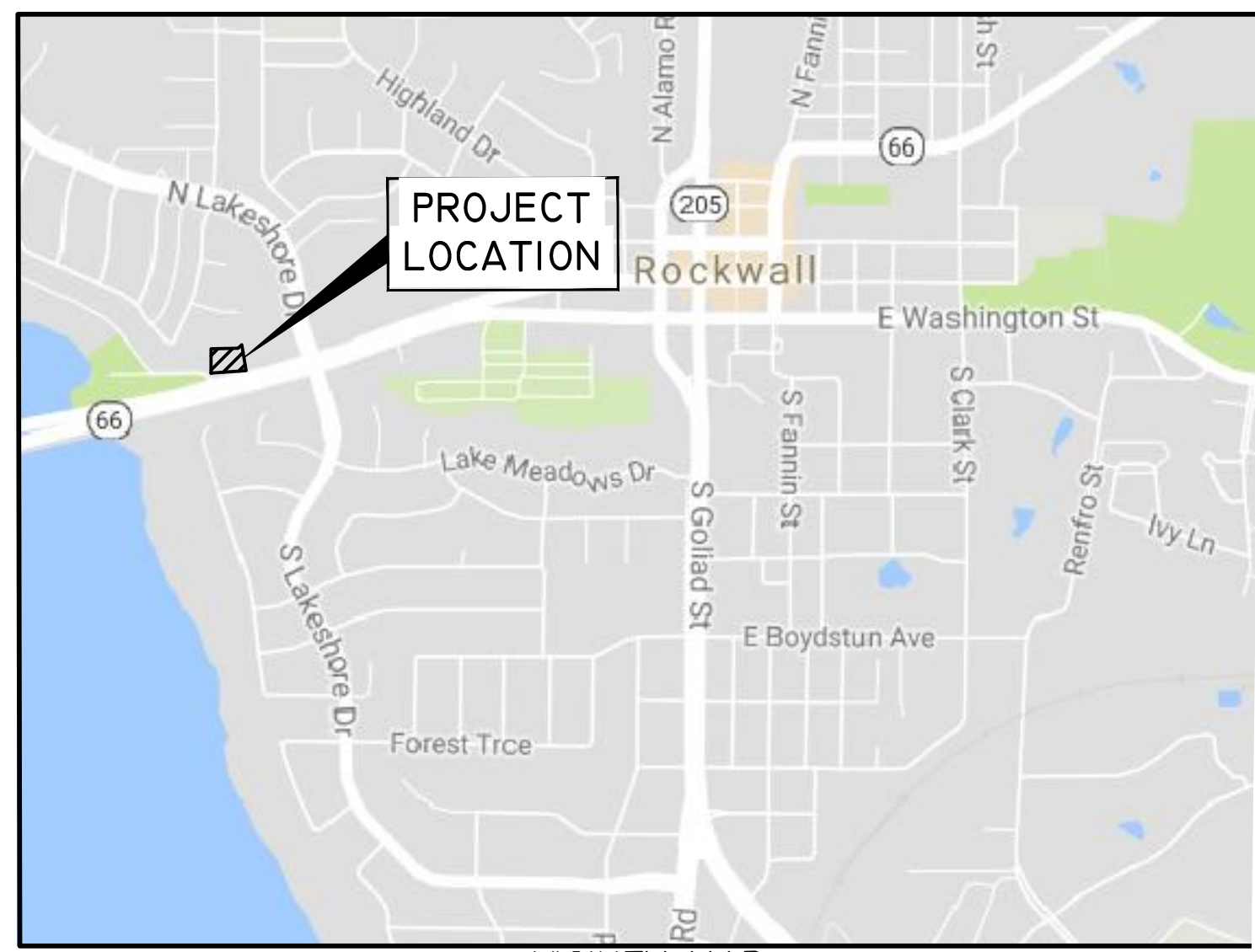

PRELIMINARY
 NOT FOR CONSTRUCTION

NO.	DATE	REVISIONS	COMMENTS

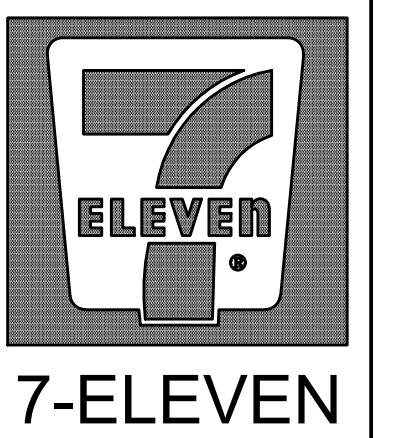

SH 66 and Willow Bend Dr
 Rockwall, Texas

SITE PLAN

SCALE: 1"=20'
 DRAWN BY: CDW
 DESIGNED BY: CDW
 CHECKED BY: SDR
 PROJECT NO. 2017059
 DATE: January 2018
 SHEET:

Calculated light levels are based on specific information that has been supplied to GE. Any differences in luminaire installation, lighted area geometry and obstructions in the lighted area may produce different results from the predicted values. Normal tolerances of voltage, lamp output, and ballast and luminaire manufacture will affect results.
Ref: IES LM-63-06

Provided for:
John Downing
CURRENT, POWERED BY GE

Provided By:
Application Solution Center
Current, Powered by GE
NELA Park, East Cleveland OH
P: 1-216-266-4660

Designer: Joshua Watkins
Date: 1/11/2018
GE Drawing #: A180267-Eleven Store #1042791 Rockwall, TX, AGI



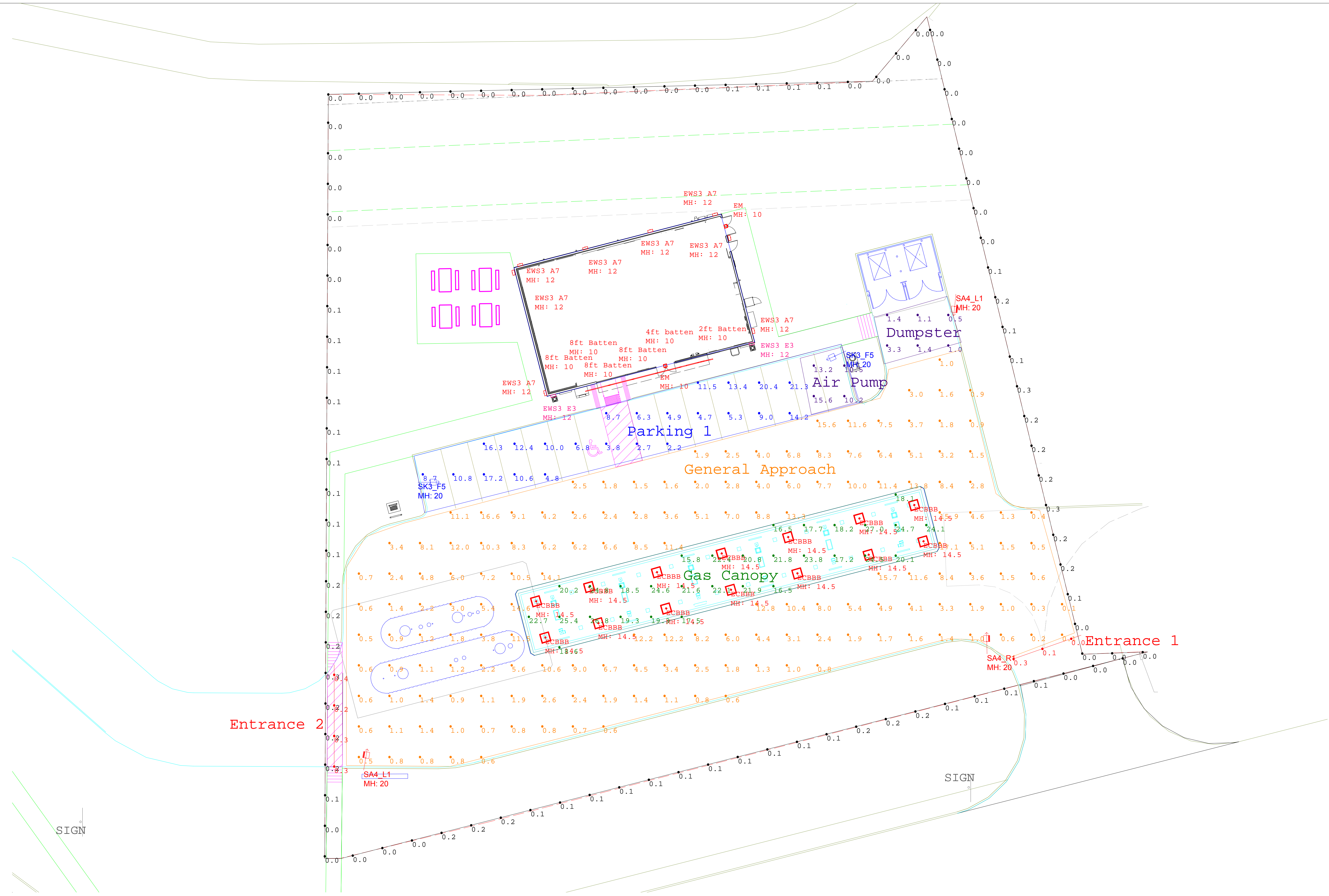





7-ELEVEN STORE #1042791
SH 66 & Willow Bend Dr., Rockwall, TX
MOUNTING HEIGHT AS NOTED
MAINTAINED LIGHTING LEVELS INDICATED

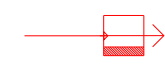
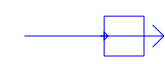
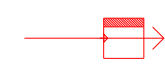

SIGN

Scale: 1 inch= 15.31 Ft.



Luminaire Schedule							
Symbol	Qty	Label	Arrangement	LLF	Description	Arr. Watts	Arr. Lum. Lumens
	1	SA4_R1	SINGLE	1.000	1-EASC0A4F550DC___D with ELSEASXRS1BLCK (Right)	44	2400
	2	SK3_F5	SINGLE	1.000	1-EASC0K3F550DC___D with ELSEASXWF5BLCK (Front)	283	31000
	2	SA4_L1	SINGLE	1.000	1-EASC0A4F550DC___D with ELSEASXRS1BLCK (Left)	44	2400
	1	2ft Batten	SINGLE	1.000	GE 24 4100K Batten Strip GEWI102441BAT-SY	8.34	768
	14	ECBBB	SINGLE	1.000	ECBB0B5F5501AWHTE	64	8110
	1	4ft batten	SINGLE	1.000	GE 48 4100K Batten Strip GEWI104841BAT-SY	16.68	1536
	4	8ft Batten	SINGLE	1.000	GE 96 4100K Batten Strip GEWI109641BAT-SY	33	3073
	2	EM	SINGLE	0.010	LEDPRS-BR-CL (Phillips)	20	32
	2	EWS3 E3	SINGLE	1.000	EWS3_E3D150___	90	8600
	8	EWS3 A7	SINGLE	1.000	EWS3_A7D150___-120-277V	25	2900

Calculation Summary							
Label	CalcType	Units	Avg	Max	Min	Avg/Min	Max/Min
Air Pump	Illuminance	Fc	12.38	15.6	10.2	1.21	1.53
Dumpster	Illuminance	Fc	1.45	3.3	0.5	2.90	6.60
Entrance 1	Illuminance	Fc	0.13	0.3	0.0	N.A.	N.A.
Entrance 2	Illuminance	Fc	0.30	0.4	0.2	1.50	2.00
Gas Canopy	Illuminance	Fc	21.08	27.0	15.8	1.33	1.71
General Approach	Illuminance	Fc	4.50	17.1	0.1	45.00	171.00
Parking 1	Illuminance	Fc	9.83	21.3	2.2	4.47	9.68
Property Line	Illuminance	Fc	0.08	0.3	0.0	N.A.	N.A.

Section 3.3: Light at residential property line. The allowable maximum light intensity measured at the property line of a residentially zoned lot shall be 0.2 of one footcandle. Light at nonresidential property line. The allowable maximum light intensity measured at the property line of any nonresidentially zoned lot shall be 0.2 of one footcandle. For planned shopping centers or other commercial developments that contain more than one lot, the planning and zoning commission may consider lighting plans that are intended to increase lighting efficiency and reduce the number of overall light fixtures, but result in light spillover across common lot lines within the same development. However, in no case shall light levels exceed 0.2 FC at the property lines adjacent to the street and/or along the perimeter of the development.

Due to this ordinance, this design does not meet 7-Eleven spec.

Standard 7-Eleven Lighting Specification	
Entrances	10FC AVG
Air Pump	10FC
Gasoline Canopy	30FC
Dumpster	10FC
Parking	10FC
General Approach	3FC
Sidewalk	NO SPEC
Property Line	NO SPEC
* Levels designed to be at initial output or 1.0LLF	



Calculated light levels are based on specific information that has been supplied to GE. Any differences in luminaire installation, lighted area geometry and obstructions in the lighted area may produce different results from the predicted values. Normal tolerances of voltage, lamp output, and ballast and luminaire manufacture will affect results.
Ref: IES LM-63-06

Provided for:
John Downing
CURRENT, POWERED BY GE

Provided BY:
Application Solution Center
Current, Powered by GE
NELA Park, East Cleveland OH
P: 1-216-266-4660

Designer: Joshua Watkins
Date: 1/11/2018
GE Drawing #: A1800267-Eleven Store #1042791 Rockwall, TX, AGI

7-ELEVEN STORE #1042791
SH 66 & Willow Bend Dr., Rockwall, TX
MOUNTING HEIGHT AS NOTED
MAINTAINED LIGHTING LEVELS INDICATED

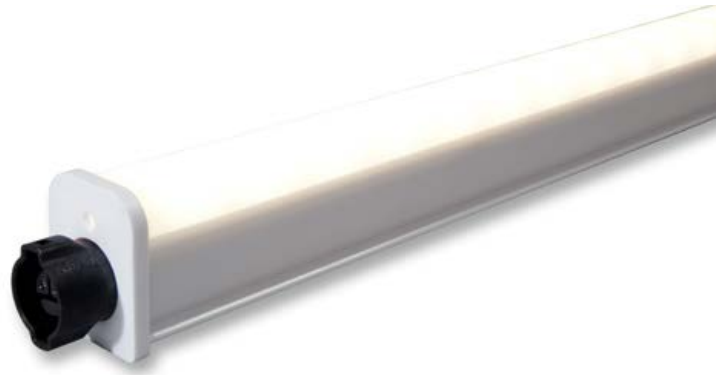

Batten LED Luminaire

Utility Lighting and More.

New **Batten LED Luminaire** gives you more performance in tight, demanding situations where cold and damp conditions along with the outdoor elements come into play. It brings the money-saving benefits of GE LED technology to ATMs, awnings, drive-thru areas... places where dependable utilitarian light is required.



More Lighting Performance

- Maximizes coverage through wide, uniform Lambertian light distribution
- Extruded plastic design protects against moisture, dust and damage
- No decrease of light output in cold settings—as can happen with fluorescent
- Can be used in -40°C to 60°C (-40°F to 140°F)
- Lumen Output: 400 lumens/foot
- 50,000-hour rated life
- Color Temperatures: 7100K, 5000K, 4000K, 3000K
- Sizes: 2ft, 4ft, 8ft

Applications:

- LED Luminaire Fixture
- Awnings
- ATMs
- Drive-thrus

More Savings on Installation and Operation

- Installation is fast and easy with mounting clips
- Integrated power supply eliminates separate drivers
- Easily daisy chain (jumper wire & end-to-end) up to 40 feet of product
- Energy Consumption: 4.5 System watts/ft
- Input Voltage: 90-277 VAC
- Damp Rated
- IP66 Tested
- For use in damp applications



Batten LED Luminaire comes in 3 sizes 2ft, 4ft & 8ft



Components

SKU	Description	Long Description	Package Quantity
94456	GEWI102432BAT-SY	GE 24" 3000K LED Fixture Single Unit	1 Fixture per box
94455	GEWI102441BAT-SY	GE 24" 4000K LED Fixture Single Unit	1 Fixture per box
94459	GEWI104832BAT-SY	GE 48" 3000K LED Fixture Single Unit	1 Fixture per box
94458	GEWI104841BAT-SY	GE 48" 4000K LED Fixture Single Unit	1 Fixture per box
94462	GEWI109641BAT-SY	GE 96" 3000K LED Fixture Single Unit	1 Fixture per box
94461	GEWI109641BAT-SY	GE 96" 4000K LED Fixture Single Unit	1 Fixture per box
64409	GEWI102432BAT	GE 24" 3000K LED Fixtures	4 Fixtures per box
64430	GEWI102441BAT	GE 24" 4000K LED Fixtures	4 Fixtures per box
64431	GEWI102450BAT	GE 24" 5000K LED Fixtures	4 Fixtures per box
94454	GEWI102471BAT	GE 24" 7100K LED Fixtures	4 Fixtures per box
64432	GEWI104832BAT	GE 48" 3000K LED Fixtures	4 Fixtures per box
64433	GEWI104841BAT	GE 48" 4000K LED Fixtures	4 Fixtures per box
64434	GEWI104850BAT	GE 48" 5000K LED Fixtures	4 Fixtures per box
94457	GEWI104871BAT	GE 48" 7100K LED Fixtures	4 Fixtures per box
64472	GEWI109632BAT	GE 96" 3000K LED Fixtures	4 Fixtures per box
64473	GEWI109641BAT	GE 96" 4000K LED Fixtures	4 Fixtures per box
65653	GEWI109650BAT	GE 96" 5000K LED Fixtures	4 Fixtures per box
94460	GEWI109671BAT	GE 96" 7100K LED Fixtures	4 Fixtures per box
96440	GERBL-02FP-10-LC72IN	GE 6ft Leader Cable	1 Leader Cables per bag
96441	GERBL-02MG-10-JC24IN	GE 2ft Jumper Cable	1 Jumper Cables per bag
96442	GEMOUNTCLP	GE Mounting Clips	12 clips per bag

Technical Specifications

Specification Item	Wavelength	Typical Brightness (lumens/fixture)	Energy Consumption (System/Module)	Maximum Run Length	Light Distribution	Dimensions
Batten LED Luminaire 2 Foot	7100K, 5000K 4000K, 3000K	800	9.00	40 ft/12 meters	Lambertian	24.7 in x 1.48 in x 2.02 in
Batten LED Luminaire 4 Foot	7100K, 5000K 4000K, 3000K	1600	16.00	40 ft/12 meters	Lambertian	46.7 in x 1.48 in x 2.02 in
Batten LED Luminaire 8 Foot	7100K, 5000K 4000K, 3000K	3200	32.00	40 ft/12 meters	Lambertian	90.9 in x 1.48 in x 2.02 in

Specification Item	Specification
Applications	Awnings, Drive Thru, ATM
Operating Environment	-40 °C to +60 °C
Voltage	120- 277 VAC
Warranty	GE offers a limited system warranty of up to five (5) years
System Certifications	UL Classified #E320964



www.gelighting.com

GE and the GE Monogram are trademarks of the General Electric Company. All other trademarks are the property of their respective owners. Information provided is subject to change without notice. All values are design or typical values when measured under laboratory conditions. GE Lighting and GE Lighting Solutions, LLC are businesses of the General Electric Company. © 2014 GE.

SIGN128 (Rev 10/01/14)

Evolve™ LED Area Light

Scalable Area Light (EASC)



current
powered by GE



Product Features

The next evolution of the GE Evolve™ EASC LED Area Light continues to deliver outstanding features, while adding greater lumen output, flexibility and style. This latest design focuses on high lumen output and provides photometric combinations with high efficacy, providing the ability to serve demanding area applications where pole spacing is wide and illuminance requirements are high. The EASC Evolve Luminaire comes with a specially designed auto dealership optic for exceptional illuminance on the dealership's front row, while providing an impressive high lumen output. Optional programmable motion sensing for Title 24 compliance is available.

Applications

- Site, area, roadway and general lighting applications utilizing advanced LED optical system providing high uniformity, excellent vertical light distribution, reduced offsite visibility, reduced on-site glare and effective security light levels.
- Ideal for large retailers, commercial to medical properties, and big box retailers. Also suitable for roadways.

Housing

- Die-cast aluminum housing.
- Slim architectural design incorporates an integral heat sink and light engine, ensuring maximum heat transfer, long LED life, and a reduced Effective Projected Area (EPA).
- Meets 3G vibration standards per ANSI C136.31-2010 for Slipfitter and Mounting Arm configurations. Meets 1.5G vibration standards for Knuckle Slipfitter Mounting.

LED & Optical Assembly

- Structured LED arrays for optimized area light photometric distribution.
- Evolve light engine with directional reflectors designed to optimize application efficiency and minimize glare.
- Utilizes high brightness LEDs, 70 CRI at 3000K, 4000K and 5000K typical.

Lumen Maintenance

- Projected L90>50,000 hours per IES TM-21 L5, L4, L3, L2, LA, V5, M5, M4, M3, M2, MA, W5
- Projected L90>100,000 hours per IES TM-21 Y5, Y4, Y3, Y2, YA & Z5
- Projected Lxx per IES TM-21 at 25°C for reference:

Optical Codes	Lxx (18k) @ Hours*		
	25,000 hr	50,000 hr	100,000 hr
L5, L4, L3, L2, LA & V5 M5, M4, M3, M2, MA, W5	L94	L90	L82



Optical Codes	Lxx (6k) @ Hours**		
	25,000 hr	50,000 hr	100,000 hr
Y5, Y4, Y3, Y2, YA & Z5	L96	L94	L90

Note: *Projected Lxx based on LM80 (18,000 hour testing). **Projected Lxx based on LM80 (6,000 hour testing). DOE Lighting Facts Verification Testing Tolerances apply to initial luminous flux and lumen maintenance measurements.

Lumen Ambient Temperature Factors:

Ambient Temperature: (°C)	Initial Flux Factor
10	1.02
20	1.01
25	1.00
30	0.99
35	0.98

Ratings

-  listed, suitable for wet locations.
-  listed with option code "J" SKUs.
- IP65 rated optical enclosure per ANSI C136.25-2009.
- Temperature rated at -40° to 35°C
- Upward Light Output Ratio (ULOR) = 0.
- Title 24 compliant with "H" motion sensor option.
- Compliant with the material restriction of RoHS.
- DLC Premium qualified models available.
Please refer to <http://www.designlights.org/QPL> for complete information.

Mounting

- **Option A** -10-inch (254mm) mounting arm for square pole prewired with 24-inch (610mm) leads.
- **Option B** -10-inch (254mm) mounting arm for round pole prewired with 24-inch (610mm) leads.
- **Option C** -Slipfitter mounting for 2 3/8-inch (60mm) O.D. pipe prewired with 24-inch (610mm) leads.
- **Option D** -10-inch (254mm) mounting arm for round or square pole prewired with 24-inch (610mm) leads.
- **Option S** -Knuckle Slipfitter mounting for 2.3-3" O.D. pipe, pre-wired with 24-inch (610mm) leads.

Finish

- Corrosion resistant polyester powder painted, minimum 2.0 mil. thickness.
- Standard colors: Black & Dark Bronze.
- RAL & custom colors available.

Electrical

- 120-277 VAC and 347-480 VAC available.
- System power factor is >90% and THD <20%.
- ANSI C136.41 7-pin dimming receptacle, standard.
- ANSI photo electric sensors (PE) available for all voltages. Light Grid compatible.
- Dimming/Occupancy:
 - Wired 0-10V continuous dimming
 - DALI digital dimming. Contact manufacturer for availability.
 - Standalone motion sensor based dimming using "H" option code.
- Surge Protection per ANSI C136.2-2015.
 - 6kV/3kA "Basic" surge protection, standard.
 - 10kV/5kA "Enhanced" surge protection optional.

Accessories

- Photoelectric Controls (see page 3).

Ordering Number Logic

Evolve™ LED Scalable Area Light (EASC)



E A S C

PROD. ID	PHOTOMETRIC	VOLTAGE	OPTICAL CODE	DISTRIBUTION ORIENTATION	DRIVE CURRENT	LED COLOR TEMP	PE FUNCTION	MOUNTING ARM	COLOR	OPTIONS
E = Evolve A = Area S = Scalable	C = Photometric Series	0 = 120 - 277 1 = 120* 2 = 208* 3 = 240* 4 = 277* 5 = 480* D = 347* H = 347-480 *Specify single voltage if fuse option is selected.		F = Front L = Left R = Right N = Not Applicable	7 = 700mA (380W or 398W Only) X = Greater than 700mA (>380W)	30 = 3000K 40 = 4000K 50 = 5000K	1 = None A = ANSI C136.41 7-pin dimming PE Receptacle †# D = ANSI C136.41 7-pin dimming PE Receptacle with Shorting Cap †# † When ordering PE function socket A-D, a dimming driver must also be ordered under the "OPTIONS" column. # Order Dimming/Control PE as a separate item.	A = 10" Arm for Square Pole supplied with leads B = 10" Arm for Round Pole supplied with leads C = EXT Slip-fitter 2" Pipe (2.378 in. OD) supplied with leads D = 10" Arm for round or square poles, supplied with leads and additional hardware S = Knuckle Slipfitter for 2.3 in. - 3.0 in. OD Tenon, supplied with leads. 0-45° vertical aiming angles achievable.	BLCK = Black DKBZ = Dark Bronze GRAY = Gray WHITE = White Contact manufacturer for other colors.	C = IEC D = Dimming (0-10 Volt Input)† F = Fusing H = Motion Sensor**# J = cUL/Canada R = 10kV Extra Surge Protection U = DALI dimming+^ XXX = Special Options † Dimming leads will be provided through the back of the arm, unless specified with A or D PE Function. ** When ordering Motion Sensing Option H - "A" or "B" Mounting Arm must be selected. Fixture power increase of 1W expected with sensor use. # Dimming is standard with H option code. Do not also select D option. + Compatible with LightGrid 2.0 nodes ^ Not compatible at 347-480V or with motion sensor control.

Light pattern thrown in direction specified in relation to Pole and Fixture.

OPTICAL CODE	TYPE	TYPICAL INITIAL LUMENS			TYPICAL SYSTEM WATTAGE 120-277V & 347-480V	DISTRIBUTION ORIENTATION AVAILABLE	BUG RATING*			IES FILE NUMBER			
		3000K	4000K	5000K			3000K	4000K	5000K	3000K	4000K	5000K	
TYPE V	L5 [†]	Symmetric Medium	36500	38000	38000	380	N	5-0-4	5-0-4	5-0-4	EASC_L5N730____.IES	EASC_L5N740____.IES	EASC_L5N750____.IES
	M5	Symmetric Medium	N/A	N/A	40400	404	N	N/A	N/A	5-0-4	N/A	N/A	EASC_M5NX50____.IES
	Y5	Symmetric Medium	48000	50000	50000	470	N	5-0-4	5-0-4	5-0-4	EASC_Y5NX30____.IES	EASC_Y5NX40____.IES	EASC_Y5NX50____.IES
	V5 [†]	Symmetric Short	39800	41500	41500	380	N	5-0-3	5-0-3	5-0-3	EASC_V5N730____.IES	EASC_V5N740____.IES	EASC_V5N750____.IES
	W5	Symmetric Short	N/A	N/A	44100	404	N	N/A	N/A	5-0-3	N/A	N/A	EASC_W5NX50____.IES
	Z5	Symmetric Short	54200	56500	56500	470	N	5-0-3	5-0-4	5-0-4	EASC_Z5NX30____.IES	EASC_Z5NX40____.IES	EASC_Z5NX50____.IES
TYPE IV	L4 [†]	Asymmetric Forward	36800	38300	38300	380	F, L, R	3-0-5	3-0-5	3-0-5	EASC_L4F730____.IES	EASC_L4F740____.IES	EASC_L4F750____.IES
	M4	Asymmetric Forward	N/A	N/A	40700	404	F, L, R	N/A	N/A	3-0-5	N/A	N/A	EASC_M4FX50____.IES
	Y4	Asymmetric Forward	48000	50000	50000	470	F, L, R	3-0-5	3-0-5	3-0-5	EASC_Y4FX30____.IES	EASC_Y4FX40____.IES	EASC_Y4FX50____.IES
TYPE III	L3 [†]	Asymmetric Wide	39800	41500	41500	380	F, L, R	3-0-4	3-0-4	3-0-4	EASC_L3F730____.IES	EASC_L3F740____.IES	EASC_L3F750____.IES
	M3	Asymmetric Wide	N/A	N/A	44100	404	F, L, R	N/A	N/A	4-0-4	N/A	N/A	EASC_M3FX50____.IES
	Y3	Asymmetric Wide	54200	56500	56500	470	F, L, R	4-0-5	4-0-5	4-0-5	EASC_Y3FX30____.IES	EASC_Y3FX40____.IES	EASC_Y3FX50____.IES
TYPE II	L2 [†]	Asymmetric Narrow	38400	40000	40000	380	F, L, R	4-0-4	4-0-4	4-0-4	EASC_L2F730____.IES	EASC_L2F740____.IES	EASC_L2F750____.IES
	M2	Asymmetric Narrow	N/A	N/A	42500	404	F, L, R	N/A	N/A	4-0-4	N/A	N/A	EASC_M2FX50____.IES
	Y2	Asymmetric Narrow	52800	55000	55000	470	F, L, R	4-0-4	4-0-4	4-0-4	EASC_Y2FX30____.IES	EASC_Y2FX40____.IES	EASC_Y2FX50____.IES
AUTO	LA [†]	Asymmetric 100° Wide Auto	45000	46900	46900	398	F, L, R	5-0-3	5-0-4	5-0-4	EASC_LAF730____.IES	EASC_LAF740____.IES	EASC_LAF750____.IES
	MA	Asymmetric 100° Wide Auto	N/A	N/A	49400	404	F, L, R	N/A	N/A	5-0-4	N/A	N/A	EASC_MAFX50____.IES
	YA	Asymmetric 100° Wide Auto	57600	60000	60000	470	F, L, R	5-0-4	5-0-4	5-0-4	EASC_YAFX30____.IES	EASC_YAFX40____.IES	EASC_YAFX50____.IES

Note: *Rating values for B and G are based on rated lumens and may vary due to flux tolerances. †L-Series and V5 optical codes using 3000K CCT are not DLC QPL listed.

PE Accessories (to be ordered separately)

SAP Number	Part Number	Description
93029237	PED-MV-LED-7	ANSI C136.41 Dimming PE, 120-277V
93029238	PED-347-LED-7	ANSI C136.41 Dimming PE, 347V
93029239	PED-480-LED-7	ANSI C136.41 Dimming PE, 480V

SAP Number	Part Number	Description
28299	PECOTL	STANDARD 120-277V
28294	PEC5TL	STANDARD 480V
80436	PECDTL	STANDARD 347V
73251	SCCL-PECTL	Shorting cap

Photometrics

EASC Type III - Asymmetric Narrow (L2)
40,000 Lumens, 5000K (EASC_L2F750__IES)

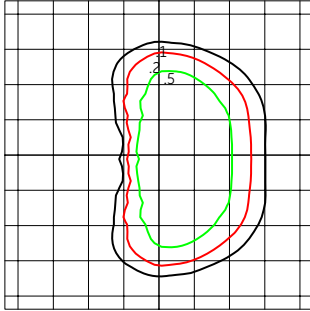

Grid Distance in Units of Mounting Height at 40' Initial Footcandle Values at Grade

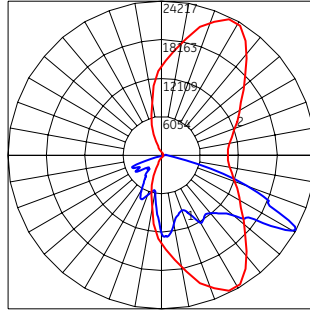

— Vertical plane through horizontal angle of maximum candlepower at 65°
— Vertical plane through horizontal angle of 60°

EASC Type III - Asymmetric Wide (L3)
41,500 Lumens, 5000K (EASC_L3F750__IES)

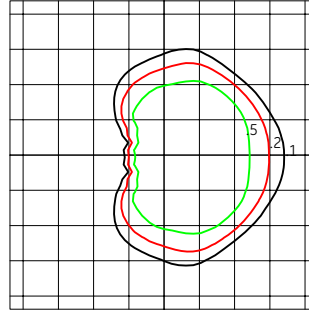

Grid Distance in Units of Mounting Height at 40' Initial Footcandle Values at Grade

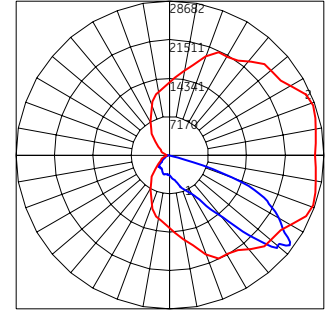

— Vertical plane through horizontal angle of maximum candlepower at 20°
— Vertical plane through horizontal angle of 52°

EASC Type IV - Asymmetric Forward (L4)
38,300 Lumens, 5000K (EASC_L4F750__IES)

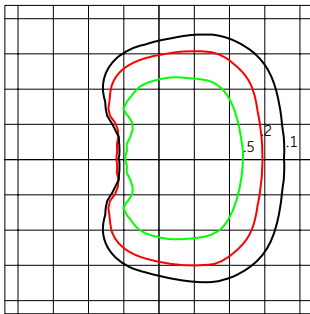

Grid Distance in Units of Mounting Height at 40' Initial Footcandle Values at Grade

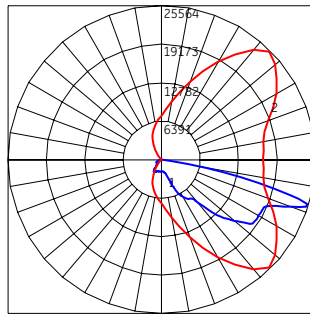

— Vertical plane through horizontal angle of maximum candlepower at 45°
— Vertical plane through horizontal angle of 73°

EASC Type VS - Symmetric Medium (L5)
38,000 Lumens, 5000K (EASC_L5N750__IES)

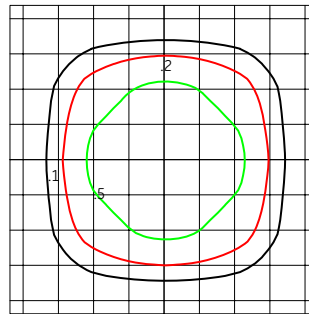

Grid Distance in Units of Mounting Height at 40' Initial Footcandle Values at Grade

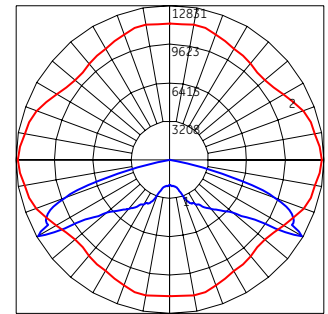

— Vertical plane through horizontal angle of maximum candlepower at 0°
— Vertical plane through horizontal angle of 60°

EASC Type III - Asymmetric 100° Wide Auto (LA)
46,900 Lumens, 5000K (EASC_LAF750__IES)

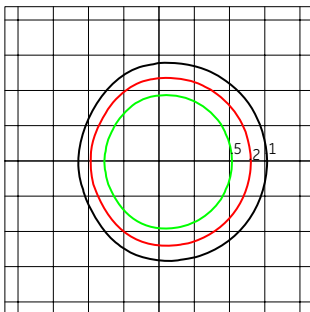

Grid Distance in Units of Mounting Height at 40' Initial Footcandle Values at Grade

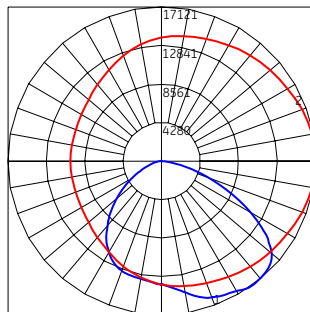

— Vertical plane through horizontal angle of maximum candlepower at 0°
— Vertical plane through horizontal angle of 37°

EASC Type VS - Symmetric Short (V5)
41,500 Lumens, 5000K (EASC_V5F750__IES)

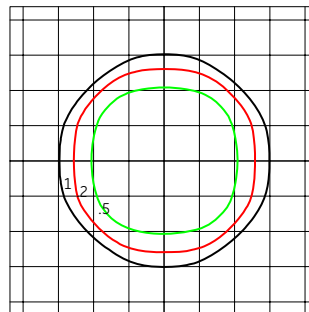

Grid Distance in Units of Mounting Height at 40' Initial Footcandle Values at Grade

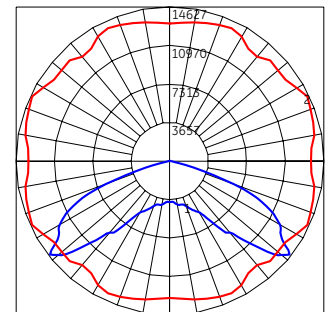

— Vertical plane through horizontal angle of maximum candlepower at 25°
— Vertical plane through horizontal angle of 52°

EASC Type II - Asymmetric Narrow (Y2)
55,000 Lumens, 5000K (EASC_Y2FX50__IES)

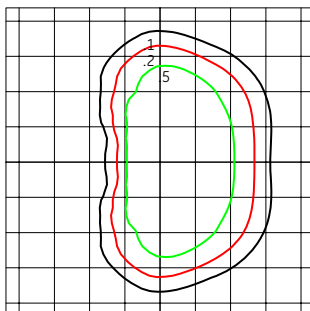

Grid Distance in Units of Mounting Height at 40' Initial Footcandle Values at Grade

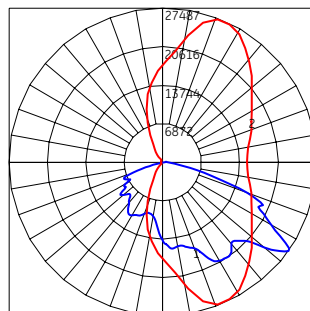

— Vertical plane through horizontal angle of maximum candlepower at 70°
— Vertical plane through horizontal angle of 54°

EASC Type III - Asymmetric Wide (Y3)
56,500 Lumens, 5000K (EASC_Y3FX50__IES)

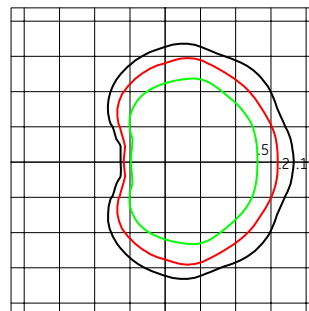

Grid Distance in Units of Mounting Height at 40' Initial Footcandle Values at Grade

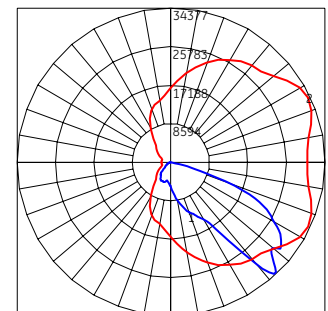

— Vertical plane through horizontal angle of maximum candlepower at 25°
— Vertical plane through horizontal angle of 44°

Photometrics

EASC Type IV – Asymmetric Forward (Y4)
50,000 Lumens, 5000K (EASC_Y4FX50____.IES)

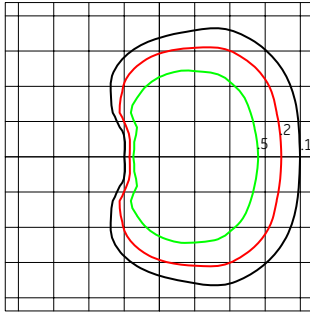

Grid Distance in Units of Mounting Height at 40' Initial Footcandle Values at Grade

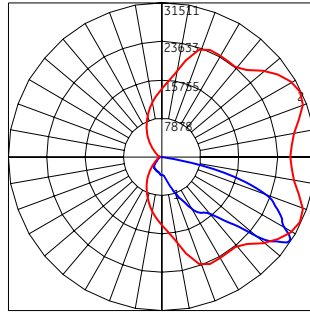

— Vertical plane through horizontal angle of maximum candlepower at 25°
— Vertical plane through horizontal angle of 57°

EASC Type V – Symmetric Medium (Y5)
50,000 Lumens, 5000K (EASC_Y5FX50____.IES)

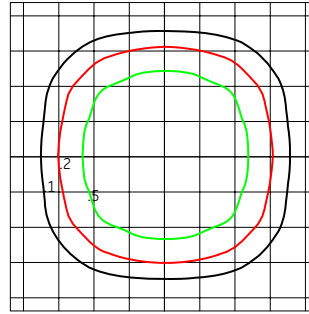

Grid Distance in Units of Mounting Height at 40' Initial Footcandle Values at Grade

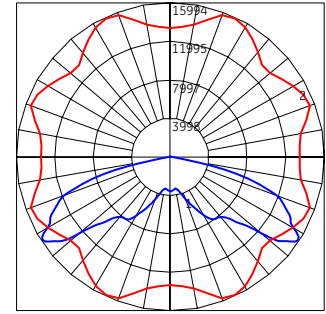

— Vertical plane through horizontal angle of maximum candlepower at 65°
— Vertical plane through horizontal angle of 57°

EASC Type III – Asymmetric 100° Wide Auto (YA)
60,000 Lumens, 5000K (EASC_YAFX50____.IES)

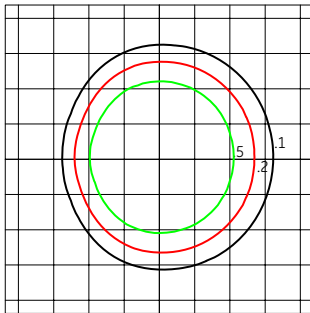

Grid Distance in Units of Mounting Height at 40' Initial Footcandle Values at Grade

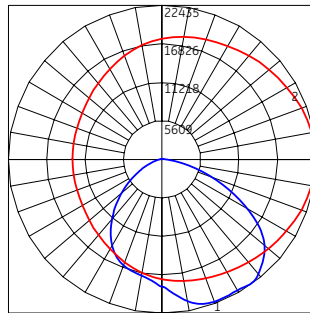

— Vertical plane through horizontal angle of maximum candlepower at 0°
— Vertical plane through horizontal angle of 35°

EASC Type VS – Symmetric Short (Z5)
56,500 Lumens, 5000K (EASC_Z5FX50____.IES)

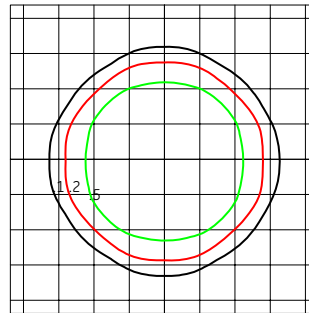

Grid Distance in Units of Mounting Height at 40' Initial Footcandle Values at Grade

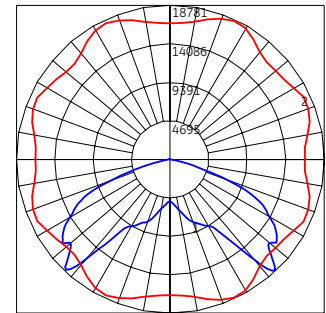

— Vertical plane through horizontal angle of maximum candlepower at 65°
— Vertical plane through horizontal angle of 44°

H-Motion Sensing Option:

- Intended for high mounting applications, between 15-30ft (4.57-9.14m). For mounting heights exceeding 30ft, pole mounted sensors are recommended.
 - Provides a coverage area radius for walking motion of 15-20ft (4.57-6.10m).
 - Provides 270° of coverage (~90° is blocked by the pole).
 - Comes standard with 50% dimmed light output with no occupancy, and full power at occupancy.
 - Comes standard with photocell function. Note: It is not necessary to also purchase PE receptacle or control.
 - Comes standard with a 5 minute occupancy time delay and a 5 minute ramp-down to the 50% dimmed level.
 - Must order with decorative mounting arm options "A" or "B".
 - Fixture power increase of 1W expected with sensor use.
- Note:** Standard options may be reprogrammed in the field. Reprogramming instructions included in product shipment.

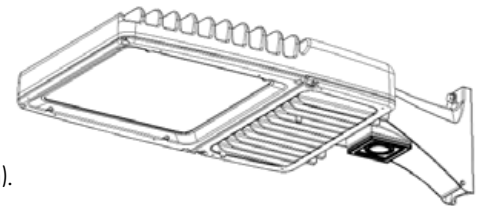

Sensor Pattern:

Sensing Pattern Area Fixture
Up to 30 ft.

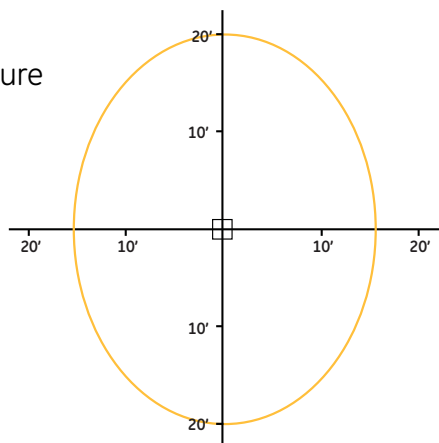

Product Dimensions

(Option A) 10" Arm for Square Pole Mount
(Option B) 10" Arm for Round Pole Mount
(Option D) 10" Arm for Square Pole Mount or Round Pole Mount
 Option D includes all mounting hardware in Option A and Option B

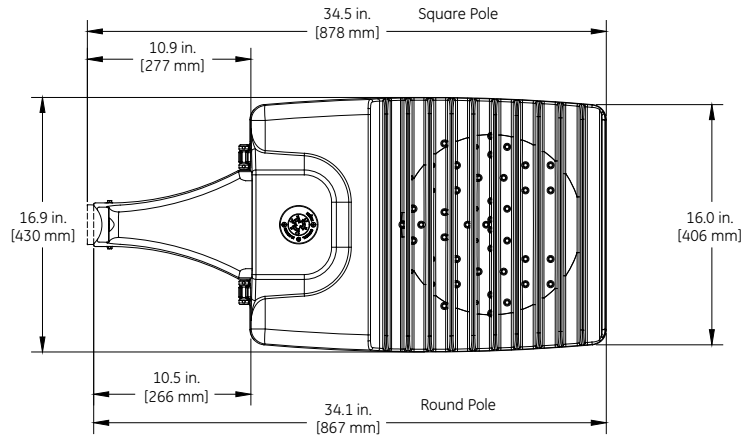
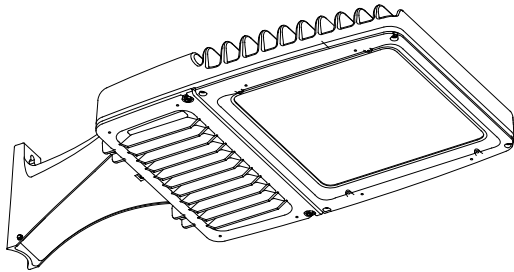

TOP VIEW

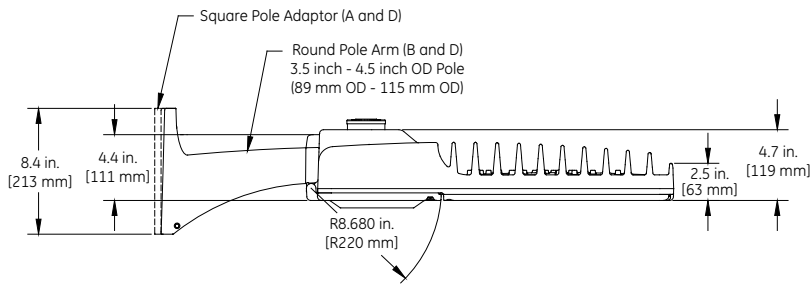

SIDE VIEW

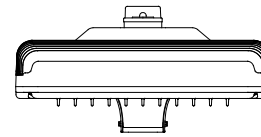

FRONT VIEW

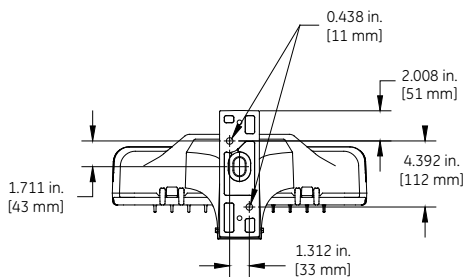

BACK VIEW

Option A and D Square Pole
 3.5 inch - 4.5 inch Pole
 (89 mm - 115 mm)

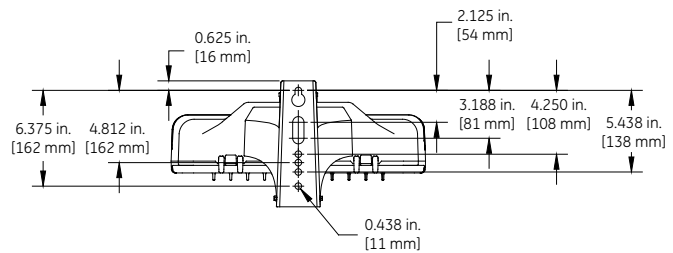

BACK VIEW

Option B and D Round Pole
 3.5 inch - 4.5 inch OD Pole
 (89 mm OD - 115 mm OD)

DATA

- Approximate net weight: 43-47 lbs (19.50 - 21.32 kgs)
 Contact manufacturer for specific configuration weight.
- Effective Projected Area (EPA) with 10" Mounting Arm: 0.97 sq ft max (0.09 sq m)

Product Dimensions

(Option C) Slipfitter Arm Mount

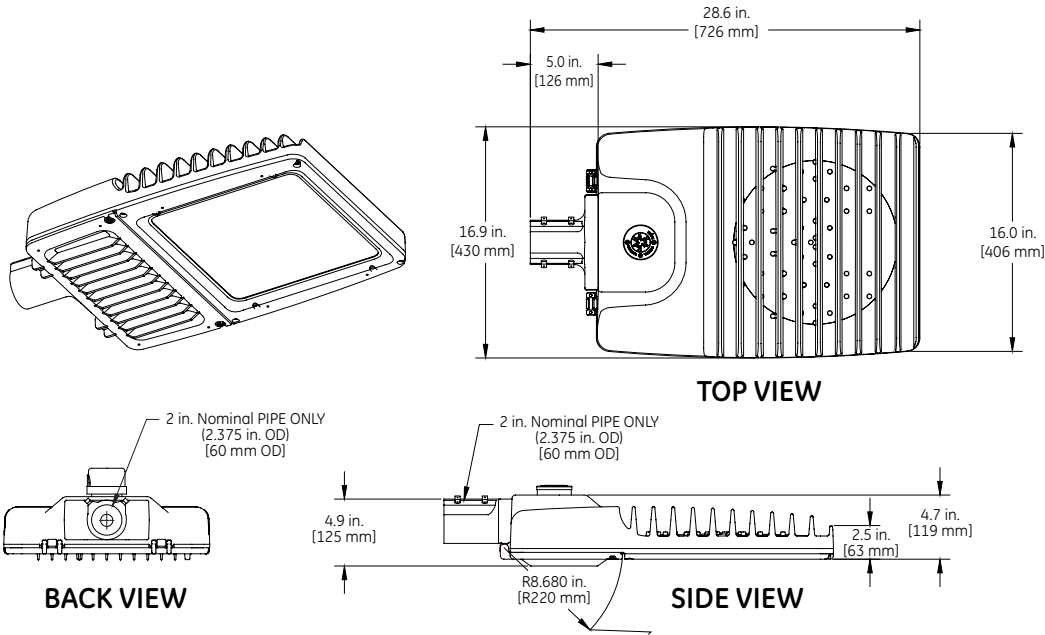

- DATA**
- Approximate net weight: 41-45 lbs (18.60 - 20.41 kgs)
 Contact manufacturer for specific configuration weight.
 - Effective Projected Area (EPA) with Slipfitter: 0.47 sq ft max (0.04 sq m)

(Option S) Knuckle Arm Mount

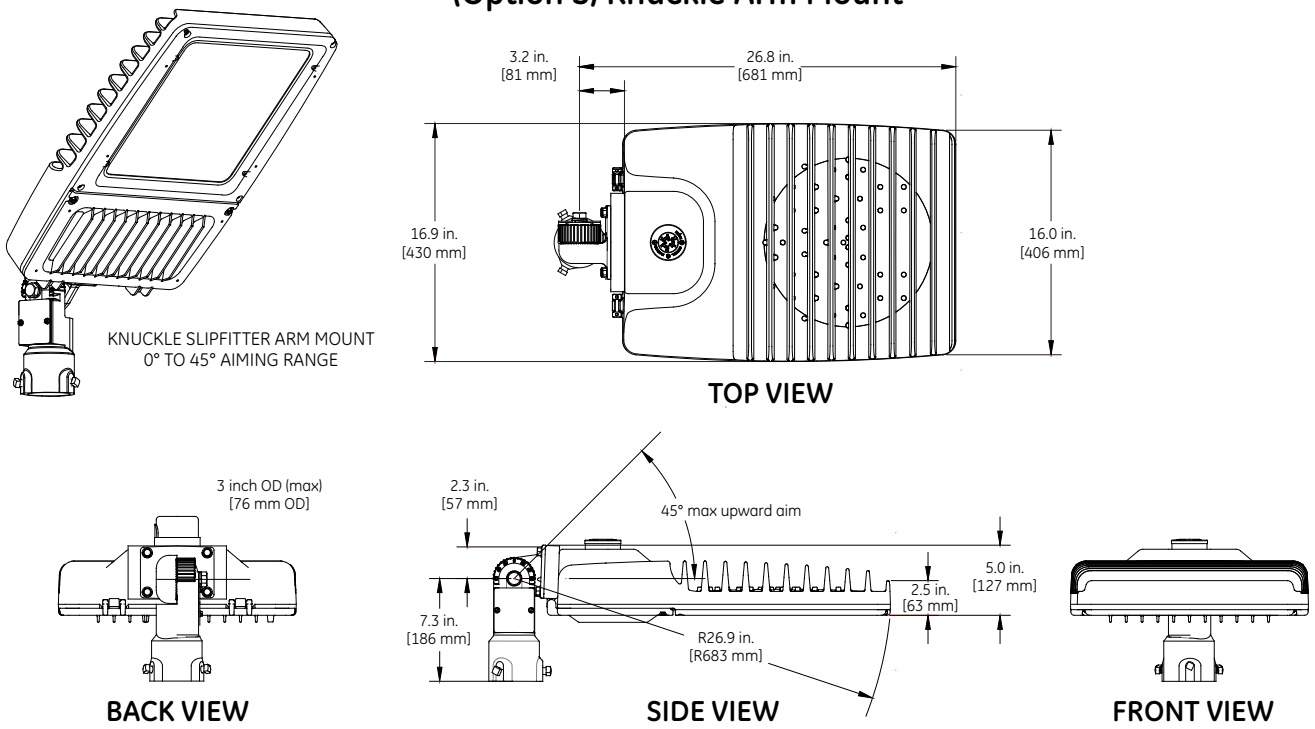

- DATA**
- Approximate net weight: 41-45 lbs (18.60 - 20.41 kgs)
 Contact manufacturer for specific configuration weight.
 - Effective Projected Area (EPA) with fixture mounted at 45° upward: 1.97 sq ft max

Mounting Information

Mounting Arms for Slipfitter

Order separately with Mounting Option C (External Slipfitter)

SQUARE POLE MOUNTING ARM

3.5 TO 4.5-inch (89 to 114mm) SQUARE
(WILL ALLOW 4 FIXTURES PER POLE @ 90 DEGREES.)

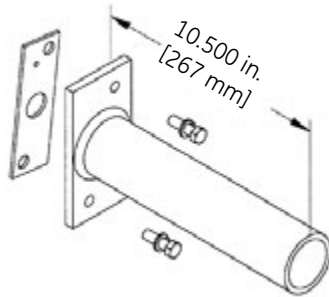

ORDER SEPARATELY FROM FIXTURE AS CATALOG NUMBER
SPA-EAMT10BLCK "Black"
SPA-EAMT10DKBZ "Dark Bronze"

ROUND POLE MOUNTING ARM

3.5 TO 4.5-inch (89 to 114mm) OD
(WILL ALLOW 4 FIXTURES PER POLE @ 90 DEGREES.)

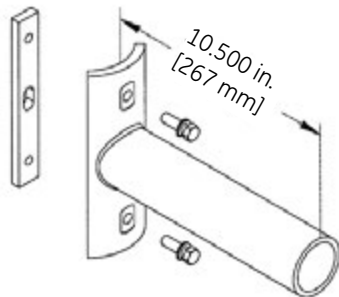

ORDER SEPARATELY FROM FIXTURE AS CATALOG NUMBER
RPA-EAMT10BLCK "Black"
RPA-EAMT10DKBZ "Dark Bronze"

Wall Mounting Bracket Adapter Plate

ORDER SEPARATELY FROM FIXTURE AS CATALOG NUMBER
WMB-EAMT06

***NOTE: For Wall Mounting, order luminaire with mounting arm: C = EXT Slip-fitter 2" Pipe (2.378 in. OD) supplied with leads.**

Other mounting patterns are available for retrofit installations.
Contact manufacturing for other available mounting patterns.

Drilling Templates for Slipfitter Arms & Arm Mount

SQUARE POLE MOUNTING

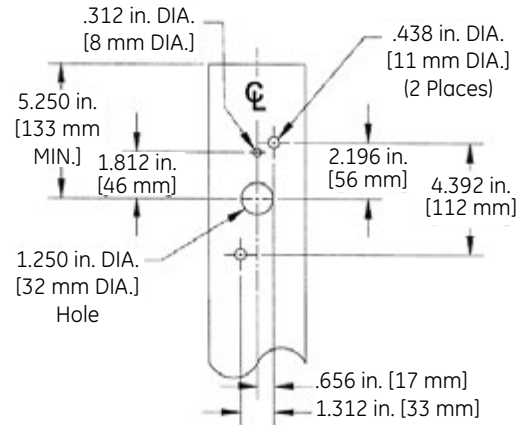

ROUND POLE MOUNTING

3.5 TO 4.5-inch (89 to 114mm) OD
round pole mounting arm

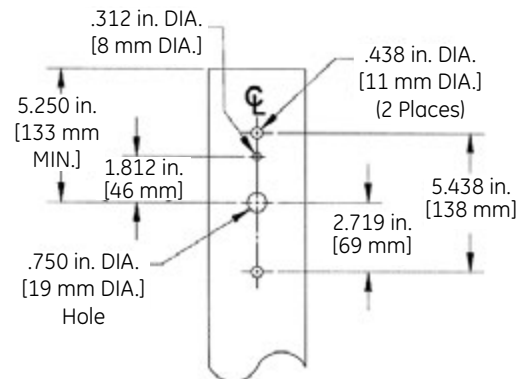

GE
Lighting

Evolve™ LED Area Lighting

Canopy Light (ECB)



imagination at work

Product Features

The GE Evolve™ LED Canopy Light family provides an energy-efficient and robust means for lighting areas with canopies, such as gas stations, truck stops and drive-thrus at banks, pharmacies and restaurants. Offering easy installation and maintenance, along with various lumen levels at both 4000K and 5000K color temperatures, this canopy light provides a great LED lighting solution for their outdoor space.

Housing

- Die -cast aluminum housing.
- Integral heat sink for maximum heat transfer.
- Meets 1.5G vibration standards per ANSI C136.31-2010.

LED & Optical Assembly



- Structured LED array for optimized area lighting photometric distributions.
- Evolve™ light engine consisting of reflective technology designed to optimize application efficiency and minimize glare.
- Utilizes high brightness LEDs, 70 CRI at 4000K and 5000K color temperature.
- Drop Lens distribution added for unique applications requiring high angled light and increased visibility to the light source.
- LM-79 tests and reports are performed in accordance with IESNA standards.

Lumen Maintenance

ECBB SKU	Lxx@50Khrs
A5	L90
B5	L90
C5	L85

- Per TM-21 calculator.
- L70 > 100,000 hrs for all power levels.
- Mounted to Sheet Metal per typical canopy install.
- Ambient Operating condition 25°C.

Ratings

- /c/ Listed, suitable for wet locations per UL 1598.
- IP66 rated optical enclosure per ANSI C136.25-2009.
- Temperature rated at -40°C to 50°C (C5 SKUs: -40°C to 40°C).
- Upward Light Output Ratio (ULOR) = 0.
- Compliant with the material restriction requirements of RoHS.

Finish

- Corrosion resistant polyester powder paint.
- Standard colors: White, Dark Bronze and Black.

Electrical

- 120-277 volt and 347-480 volt (B5 and C5 optical only), 50/60Hz.
- System power factor is >90% and THD<20%.
- Class "A" Sound rating.
- EMI: Title 47 CFR 15 Class A.
- Motion sensor and integral photo electric sensor available.
- Surge Protection Options: For 120-277VAC and 347-480VAC per IEEE/ANSI C136.2-2015.
 - 6kV/3kA "Basic" standard.
 - 10kV/5kA "Enhanced" R option.

Warranty

- Limited 5-Year Warranty for product launch standard.

Accessories

- Refer to ECB accessories datasheet for more information.
- 24" Escutcheon Plate.
- 32" Escutcheon Plate.
- Shoebox Mounting.

Ordering Number Logic

Evolve™ LED Canopy Light (ECB)



E C B B - - - - 5 - - - - A - - - -

PRODUCT ID	PRODUCT GENERATION	VOLTAGE	OPTICAL CODE	LENS TYPE	DRIVE CURRENT	LED COLOR TEMP	MOTION SENSOR/ PE FUNCTION	MOUNTING	COLOR	OPTIONS
E = Evolve C = Canopy B = Housing	B = Photometric Series "B"	0 = 120 - 277 H = 347-480V* * See below table for available options	F = Flat Lens D = Drop Lens	5 = 525mA 40 = 4000K 50 = 5000K	1 = None 4 = Motion Sensor and Integral Photocell	A = Surface Mount Other mounting options are available in the ECB accessories datasheet.	WHITE = White BLCK = Black DKBZ = Dark Bronze Contact manufacturer for additional colors.	D = Dimmable (0-10 Volt Input) † 002 = Non-Dimming with Junction Box D01 = Dimming with Junction Box R = 10kV/5kA Surge Protection M = NOM31 † Dimming leads will be provided and terminated with quick-disconnect terminals.		

	PHOTOMETRIC TYPE	OPTICAL CODE	LENS TYPE	TYPICAL INITIAL LUMENS		TYPICAL SYSTEM WATTAGE		IES FILE NUMBERS	
				4000K	5000K	120-277V	347-480V	4000K	5000K
TYPE V	Symmetric Wide	A5	Flat Lens	4170	4230	35	NA	ECBB_A5F540__120-277V.ies	ECBB_A5F550__120-277V.ies
	Symmetric Wide	B5	Flat Lens	8010	8110	64	64	ECBB_B5F540__ies	ECBB_B5F550__ies
	Symmetric Wide	C5	Flat Lens	13410	13550	110	110	ECBB_C5F540__ies	ECBB_C5F550__ies
	Symmetric Wide	A5	Drop Lens	4150	4220	35	NA	ECBB_A5D540__120-277V.ies	ECBB_A5D550__120-277V.ies
	Symmetric Wide	B5	Drop Lens	7990	8090	64	64	ECBB_B5D540__ies	ECBB_B5D550__ies
	Symmetric Wide	C5	Drop Lens	13370	13510	110	110	ECBB_C5D540__ies	ECBB_C5D550__ies

Photometrics

ECB Type V - Symmetric Wide - Flat Lens
13,510 Lumens, 5000K (ECBB_C5D550.ies)

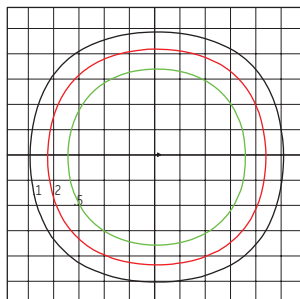

Grid Distance in Units of Mounting Height of 15' Initial Footcandle Values at Grade

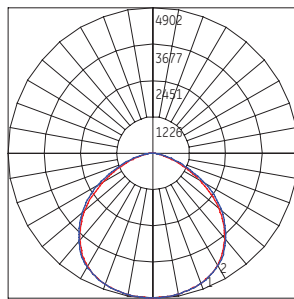

— Vertical plane through horizontal angle of maximum candlepower at 60°
— Horizontal cone through vertical angle of maximum candlepower at 4°

ECB Type V - Symmetric Wide - Drop Lens
13,550 Lumens, 5000K (ECBB_C5F550.ies)

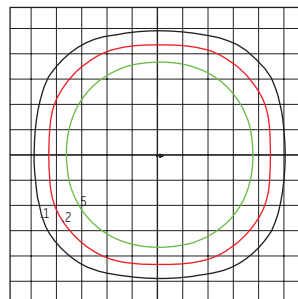

Grid Distance in Units of Mounting Height of 15' Initial Footcandle Values at Grade

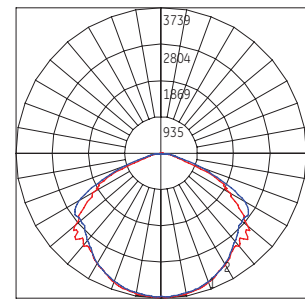

— Vertical plane through horizontal angle of maximum candlepower at 0°
— Horizontal cone through vertical angle of maximum candlepower at 2°

JOB NAME:



TYPE NO.:

CATALOG NO.:

High-Lites

Pluralux Series Wet Location LED Emergency Lighting Units

ORDERING INFORMATION

Catalog Number: Example: LEDPRS WCL

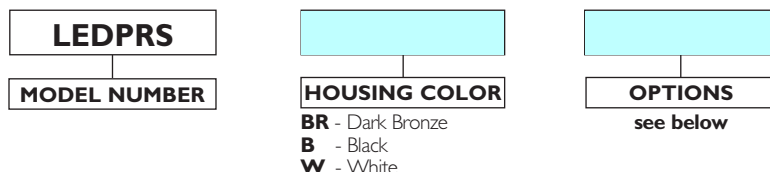

OPTIONS

CL	Cold Location Operation
-----------	-------------------------



Also available in black or white finishes

SPECIFICATIONS

Construction	Housings and backplates are constructed of rugged die-cast aluminum finished in scuff resistant, textured powder coat paint standard. All housings are sealed and gasketed for damp and wet location applications. Prismatic Lens: Unit lens is constructed of clear, high impact polycarbonate.
Installation	The housing backplate provides knockouts for mounting the unit to wall surfaces and/or standard 31/2" and 4" utility boxes. Wiring: Knockouts in the unit backplate allow rear wiring input from utility boxes. An entry point is also provided on the top of the unit housing to allow connection to rigid surface conduit.
Illumination	Emergency illumination is provided by 4.8V, 5W ultra bright white LED Prismatic lenses provide bright, even, glare-free operation in a wide pattern across the path of egress.
Electronics	<ul style="list-style-type: none"> • Dual input 120/277VAC, 60 Hz • AC Lockout protection • AC-On indicator light and test switch • Low voltage battery disconnect • Automatic, constant current charger • Automatic brownout protection
Power Consumption	Input Power: 10W (maximum charge), 3.5W ready state
Battery	4.8V nickel cadmium sealed maintenance free battery. Optimum operating temperature range: 32°F to 122°F (0°C to 50°C). Provides a minimum of 90 minutes of full output emergency illumination.
Code Compliance	Listed to UL924. Meets NFPA Life Safety Code 101. Complies with NEC and OSHA.
Warranty	Limited 3-year warranty, 5-year nickel cadmium pro-rata battery warranty.



Self-Diagnostic Operation Plus High-Output LED Lamp!

Standard with dark bronze finish

PRODUCT FEATURES

- Attractive, architectural styling
- Low profile design - meets ADA requirements
- Die-cast aluminum housing
- Choice of three decorator color finishes
- Self-diagnostic circuitry standard
- Ultra bright white LED lamps provide superior emergency lighting levels
- Polycarbonate lens and mirrored reflector provide even illumination
- Fast, easy wall mount installation
- Provision for back wiring or surface conduit entry
- Universal 120/277VAC input
- Fully automatic charger standard
- Maintenance-free nickel cadmium battery standard
- 90 minutes of emergency illumination
- Momentary test switch and AC ready indicator
- UL924 and UL Wet Location listed
- Suitable for damp and wet location applications
- Meets NFPA Life Safety Code 101, NEC and OSHA
- UL operating range 32°F to 122°F (0°C to 50°C)
- Cold location option allows operation range of -4°F to 122°F (-20°C to 50°C)

DIMENSIONS

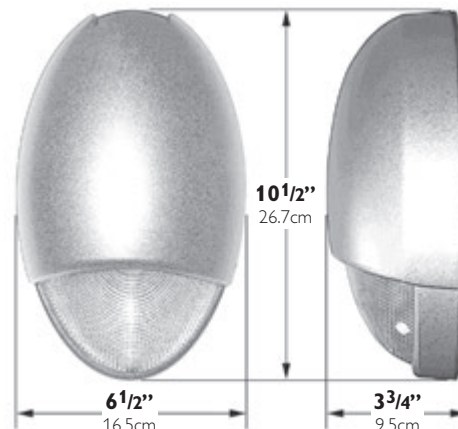

NOTE: Dimensions and specifications subject to change without notice.
Form 1278A 04/12

© 2006 Philips group

Specifications are subject to change without notice. Consult website for latest version of this spec sheet.
Crescent/Stonco • 200 Franklin Square Drive • Somerset, NJ 08873 • (908) 426-1000 • www.crescentlighting.com

Crescent is a Philips company



Evolve™ LED Area Light

Scalable Wall Pack (EWS3)



current
powered by GE

Product Features

The GE Evolve LED Scalable Wall Pack is optimized for customers looking for an efficient and reliable LED solution to replace 75W - 250W Metal Halide wall mounted, site, area and general lighting applications.

Depending on the application, Evolve™ LED Scalable Wall Pack can yield up to a 75% reduction in system energy consumption compared with standard HID systems. Standard 0-10V dimming and an optional motion sensor with daylight harvesting can provide additional energy savings. The EWS3 offers a typical 105 LPW and is available in key lumen packages and reflective optics to optimize light output for most applications. This reliable system operates well in cold temperatures and offers more than 11 years of service life to reduce maintenance frequency and expense, based on a 50,000 hour rated life and 12 hours of operation per day. Containing no mercury or lead, this environmentally responsible product is RoHS compliant.

Applications

- Wall mounted, site, area and general lighting utilizing an advanced LED optical system providing uniformity, vertical light distribution, reduced offsite visibility, reduced on-site glare and effective security light levels.

Housing

- Die-cast aluminum housing.
- Sleek architectural design incorporating a heat sink directly into the unit ensuring maximum heat transfer and long LED life.
- Meets 1.5 G vibration standards per ANSI C136.31-2010.

LED & Optical Assembly

- Structured LED array for optimized light distribution.
- Evolve™ LED light engine utilizes reflective technology to optimize application efficiency and minimize glare.
- Utilizes high brightness LEDs, 70 CRI at 3000K, 4000K & 5000K typical.
- LM-79 tests and reports are performed in accordance with IESNA standards.

Lumen Maintenance

- Projected L90>47,000 hours per IES TM-21
- Projected Lxx per IES TM-21 at 25°C for reference:

SKU	LXX (10K)@HOURS		
	25,000 HR	50,000 HR	100,000 HR
EWS3	L94	L89	L80

Note: 1) Projected Lxx based on LM80 (10,000 hour testing). 2) DOE Lighting Facts Verification Testing Tolerances apply to initial Luminous flux and lumen maintenance measurements.

Lumen Ambient Temperature Factors:

AMBIENT TEMPERATURE (°C)	INITIAL FLUX FACTOR
10	1.02
20	1.01
25	1.00
30	0.99
40	0.98
50	0.97

Ratings

- UL listed, suitable for wet locations.
- UL listed with option code "J" SKUs.
- IP 65 rated optical enclosure per ANSI C136.25-2013.
- Title 24 compliant with motion sensor option.
- Temperature rated at -40° to 50°C. (35°C for high wattage 90W SKU).
- Upward Light Output Ratio (ULOR) = 0
- Complies with the material restrictions of RoHS.

Mounting

- Flush wall mount to "J" box with inspection hole for IP 65.

Finish

- Corrosion resistant polyester powder paint, minimum 2.0 mil. thickness.
- Standard colors: Black and Dark Bronze.
- RAL & custom colors available.

Electrical

- 120-277 volt and 347-480 volt available.
- System power factor is >90% and THD <20%*.
- Surge protection per ANSI C136.2-2015:
 - Exceeds "Basic" (6kV/3kA) (120 strike)
- EMI: FCC Title 47 CFR Part 15 Class A.
- Motion sensor with dimming capability available with "H" option code.
- Button PE Sensitivity: Fixture on-3.5Fc
Fixture off-11.8 Fc

* System THD <26% for 347-480v supply with A7 power level.

Accessories

- Escutcheon Plates - See page 6

Warranty

- 5 Year standard

Ordering Number Logic

Scalable Wall Pack (EWS3)



EWS3

PROD. ID	VOLTAGE	POWER LEVEL	PHOTOMETRIC TYPE	LED COLOR TEMP	PE FUNCTION	COLOR	OPTIONS
E = Evolve W = Wallpack S = Scalable 3 = Product Generation	0 = 120-277* 1 = 120 2 = 208 3 = 240 4 = 277 5 = 480 D = 347 H = 347-480* *Not available with Fusing. Must choose a descreet voltage with F Option.		D1 = Asymmetric Forward E1 = Asymmetric Medium	30 = 3000K 40 = 4000K 50 = 5000K	1 = None 3 = Button PE* *Button PE not available with motion sensor option. Only available with descreet voltages. Not available with voltage options D, H or 5.	BLCK = Black DKBZ = Dark Bronze GRAY = Gray WHITE = White Contact manufacturer for other colors.	F = Fusing H = Motion Sensor* J = cUL/Canada XXX = Special Options *Option H only available in 120-277V. Reference page 5 (under H Motion Sensing Option) for more details.



POWER LEVEL	PHOTOMETRIC TYPE	TYPICAL INITIAL LUMENS		TYPICAL SYSTEM WATTAGE		B-U-G RATING		IES FILE NUMBERS		
		3000K	4000K & 5000K	120-277V	347-480V	3000K	4000K & 5000K	120-277V 3000K	120-277V 4000K	120-277V 5000K
A7	D1	2800	2900	25	28	1-0-1	1-0-1	EWS3_A7D130____.IES	EWS3_A7D140____.IES	EWS3_A7D150____.IES
	E1	2800	2900	25	28	1-0-0	1-0-1	EWS3_A7E130____.IES	EWS3_A7E140____.IES	EWS3_A7E150____.IES
B7	D1	3700	3800	32	35	1-0-1	1-0-1	EWS3_B7D130____.IES	EWS3_B7D140____.IES	EWS3_B7D150____.IES
	E1	3700	3800	32	35	1-0-1	1-0-1	EWS3_B7E130____.IES	EWS3_B7E140____.IES	EWS3_B7E150____.IES
C7	D1	4900	5000	41	45	1-0-1	1-0-1	EWS3_C7D130____.IES	EWS3_C7D140____.IES	EWS3_C7D150____.IES
	E1	4900	5000	41	45	1-0-1	1-0-1	EWS3_C7E130____.IES	EWS3_C7E140____.IES	EWS3_C7E150____.IES
D3	D1	6500	6700	67	67	2-0-1	2-0-1	EWS3_D3D130____.IES	EWS3_D3D140____.IES	EWS3_D3D150____.IES
	E1	6500	6700	67	67	2-0-1	2-0-1	EWS3_D3E130____.IES	EWS3_D3E140____.IES	EWS3_D3E150____.IES
E3	D1	8200	8600	90	90	2-0-2	2-0-2	EWS3_E3D130____.IES	EWS3_E3D140____.IES	EWS3_E3D150____.IES
	E1	8200	8600	90	90	2-0-1	2-0-1	EWS3_E3E130____.IES	EWS3_E3E140____.IES	EWS3_E3E150____.IES

POWER LEVEL	PHOTOMETRIC TYPE	TYPICAL INITIAL LUMENS		TYPICAL SYSTEM WATTAGE		B-U-G RATING		IES FILE NUMBERS		
		3000K	4000K & 5000K	120-277V	347-480V	3000K	4000K & 5000K	347-480V 3000K	347-480V 4000K	347-480V 5000K
A7	D1	2800	2900	25	28	1-0-1	1-0-1	EWS3_A7D130____.IES	EWS3_A7D140____.IES	EWS3_A7D150____.IES
	E1	2800	2900	25	28	1-0-0	1-0-1	EWS3_A7E130____.IES	EWS3_A7E140____.IES	EWS3_A7E150____.IES
B7	D1	3700	3800	32	35	1-0-1	1-0-1	EWS3_B7D130____.IES	EWS3_B7D140____.IES	EWS3_B7D150____.IES
	E1	3700	3800	32	35	1-0-1	1-0-1	EWS3_B7E130____.IES	EWS3_B7E140____.IES	EWS3_B7E150____.IES
C7	D1	4900	5000	41	45	1-0-1	1-0-1	EWS3_C7D130____.IES	EWS3_C7D140____.IES	EWS3_C7D150____.IES
	E1	4900	5000	41	45	1-0-1	1-0-1	EWS3_C7E130____.IES	EWS3_C7E140____.IES	EWS3_C7E150____.IES
D3	D1	6500	6700	67	67	2-0-1	2-0-1	EWS3_D3D130____.IES	EWS3_D3D140____.IES	EWS3_D3D150____.IES
	E1	6500	6700	67	67	2-0-1	2-0-1	EWS3_D3E130____.IES	EWS3_D3E140____.IES	EWS3_D3E150____.IES
E3	D1	8200	8600	90	90	2-0-2	2-0-2	EWS3_E3D130____.IES	EWS3_E3D140____.IES	EWS3_E3D150____.IES
	E1	8200	8600	90	90	2-0-1	2-0-1	EWS3_E3E130____.IES	EWS3_E3E140____.IES	EWS3_E3E150____.IES

NO ARCHITECTURAL COPY
NO CONSTRUCTION

Client Name:
Project Name:
Site Address:
City/State/Zip:
Architect Name:
Date:

Submittals

1	
2	
3	
4	
5	
6	
7	

7-ELEVEN STORE
HIGHWAY 86 AND WILLOW BEND ROAD
ROCKWALL, TEXAS
VERTICAL CONSTRUCTION
1211 SOUTH WHITE CHAPEL
SOUTHPLAKE, TX 76092



Client: 7-Eleven #
Drawing Title: Project #
Drawing No.: 24-1-20
Drawn By: /
Checked By: /

Title:
EXTERIOR ELEVATIONS

Sheet Number:
RB-E
Date: 1-11-18

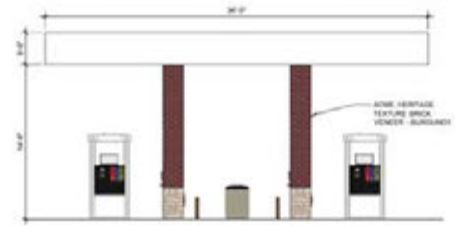

6 CANOPY ELEVATION - SHORT
8'-0" x 8'-0"

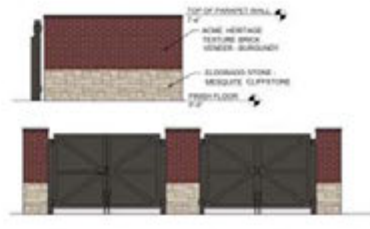

7 ELEVATION - DUMPSTER ENCLOSURE
8'-0" x 1'-0"



ACME HERITAGE TEXTURE BRICK VENEER SURROUND



ELDRADO STONE MESQUITE CLIFFSTONE



ELDRADO STONE SHIPPED EDGE MANICOT BELL SAND



ANKER-DARK BRONZE



5 CANOPY ELEVATION - LONG
8'-0" x 1'-0"



4 SOUTH ELEVATION
8'-0" x 1'-0"

ITEM	NO.	QTY	UNIT	DESCRIPTION
1	1	1	sq ft	ACME HERITAGE TEXTURE BRICK VENEER SURROUND
2	1	1	sq ft	ELDRADO STONE MESQUITE CLIFFSTONE
3	1	1	sq ft	ELDRADO STONE SHIPPED EDGE MANICOT BELL
4	1	1	sq ft	1'-0" SQUARE BRICK
5	1	1	sq ft	PREPARED METAL DOWNPOUT BRUSH (BE AESTHETIC WHITE)



3 NORTH ELEVATION
8'-0" x 1'-0"

ITEM	NO.	QTY	UNIT	DESCRIPTION
1	1	1	sq ft	ACME HERITAGE TEXTURE BRICK VENEER SURROUND
2	1	1	sq ft	ELDRADO STONE MESQUITE CLIFFSTONE
3	1	1	sq ft	ELDRADO STONE SHIPPED EDGE MANICOT BELL
4	1	1	sq ft	1'-0" SQUARE BRICK
5	1	1	sq ft	PREPARED METAL DOWNPOUT BRUSH (BE AESTHETIC WHITE)



2 EAST ELEVATION
8'-0" x 1'-0"

ITEM	NO.	QTY	UNIT	DESCRIPTION
1	1	1	sq ft	ACME HERITAGE TEXTURE BRICK VENEER SURROUND
2	1	1	sq ft	ELDRADO STONE MESQUITE CLIFFSTONE
3	1	1	sq ft	ELDRADO STONE SHIPPED EDGE MANICOT BELL
4	1	1	sq ft	1'-0" SQUARE BRICK
5	1	1	sq ft	PREPARED METAL DOWNPOUT BRUSH (BE AESTHETIC WHITE)



1 SOUTH ELEVATION
8'-0" x 1'-0"

ITEM	NO.	QTY	UNIT	DESCRIPTION
1	1	1	sq ft	ACME HERITAGE TEXTURE BRICK VENEER SURROUND
2	1	1	sq ft	ELDRADO STONE MESQUITE CLIFFSTONE
3	1	1	sq ft	ELDRADO STONE SHIPPED EDGE MANICOT BELL
4	1	1	sq ft	1'-0" SQUARE BRICK
5	1	1	sq ft	PREPARED METAL DOWNPOUT BRUSH (BE AESTHETIC WHITE)

City of Rockwall Project Plan Review History



Project Number SP2018-001	Owner PATMAN, CONNOR W JR	Applied 1/12/2018	LM
Project Name SUP for 7-11	Applicant VERDAD REAL ESTATE	Approved	
Type SITE PLAN		Closed	
Subtype		Expired	
Status Staff Review		Status	
 Site Address 1050 W RUSK ST		City, State Zip ROCKWALL, TX 75087	
		Zoning	
Subdivision BOWLES ADDITION	Tract 11-1	Block NULL	Lot No 11-1
		Parcel No 0012-0000-0011-01-OR	General Plan

Type of Review / Notes	Contact	Sent	Due	Received	Elapsed	Status	Remarks
BUILDING	John Ankrum	1/12/2018	1/19/2018	1/17/2018	5	APPROVED	
ENGINEERING	Amy Williams	1/12/2018	1/19/2018	1/23/2018	11	COMMENTS	See Comments
(1/23/2018 10:48 AM AW) See markups Flood study of the drainage swale to the lake with required fees 4% Engineering Inspection Fees Impact Fees Dumpster area to drain to oil/water separator or grease trap Sidewalk pro-rata of \$28/lf along SH 66 Fire lane to be 150' from all portions of the building No structures or signage in easements All easements are a minimum of 20' but the drainage easement maybe larger depending on design Need dimension shown on markup Loop 8" water line Landscape Plan Add note: No trees within 5' of any utility Need to show proposed utilities Fire hydrants require 5' clearance around No trees within 5' of the water line in the rear of the lot or the sewer line in the front.							
FIRE	Kevin Clark	1/12/2018	1/19/2018	1/22/2018	10	COMMENTS	See comments
(1/22/2018 2:14 PM KC) Approved, unobstructed fire department access (fire lanes) shall be provided such that all portions of the exterior of the building shall be within 150-feet (as the hose lays) of a fire lane and/or other approved fire apparatus access roadway. The path of measurement shall be along a minimum of a ten feet (10') wide unobstructed pathway.							

Type of Review / Notes	Contact	Sent	Due	Received	Elapsed	Status	Remarks
GIS (1/18/2018 3:39 PM LS) Address assignment will be: 1050 W RUSK ST, ROCKWALL, TX 75087	Lance Singleton	1/12/2018	1/19/2018	1/18/2018	6	APPROVED	See Comments
PLANNING	Korey Brooks	1/12/2018	1/19/2018	1/26/2018	14	COMMENTS	Comments

Type of Review / Notes	Contact	Sent	Due	Received	Elapsed Status	Remarks
SP2018-001 7-Eleven: Please address the following comments (M= Mandatory Comments; I = Informational Comments)						
I.1						This is a request by Larae Tucker of Verdad Real Estate for the approval of a site plan for a retail store with gasoline sales on a 1.67-acre tract of land identified as Tract 11-1 of the W. B. Bowles Survey, Abstract No. 12, City of Rockwall, Rockwall County, Texas, zoned Planned Development District 48 (PD-48) for General Retail (GR) District land uses, situated within the SH-66 Overlay (SH-66 OV) District, situated west of the intersection of W. Rusk Street [SH-66] and N. Lakeshore Drive.
I.2						For questions or comments concerning this case please contact Korey Brooks in the Planning Department at (972) 772-6434 or email kbrooks@rockwall.com.
M.3						For reference, include the case number (SP2018-001) in the lower right hand corner of all pages on future submittals.
I.4						This property will be required to be plated prior to the issuance of a building permit.
I.5						This property is zoned Planned Development District 48 (PD-48) and situated in the SH 66 Overlay (SH-66 OV) District. Please review the standards for the PD as well as the overlay district
M.6						Site Plan. Please provide Lot Coverage Percentage as well as pervious v.s. impervious % on the Site Data Table.
M.7						Site Plan. Try to angle the dumpsters more toward the building. They cannot face SH-66.
M.8						Site Plan. Please note, there is a masonry wall required adjacent to the property line on the north. Please check the PD standards.
M.9						Site Plan. Please provide landscape screening on the north and west sides of the outdoor seating.
M.10						Site Plan. Please note, there is requirement for a Rockwall Entryway Sign (to be located approximately where your proposed monument sign is—monument sign will need to be moved).
M.11						Site Plan. Please provide elevation of dumpster enclosure. Note that in an overlay district, the enclosure is 8-feet high.
M.12						Site Plan. Please only show the footprint of building. Do not include the floorplan.
M.13						Site Plan. Please show centerline of SH-66 on all plans
M.14						Landscape Plan. Please provide the same Site Data Table as provided on the Site Plan.
M.15						Landscape Plan. Please only show building footprint as mention in M.13.
M.16						Landscape Plan. Please move the fuel vent pipes to they are screen by the landscaping (move the pipes backward and move some of the landscape screening in front.
M.17						Treescape Plan. Please show tree mitigation table (i.e. provide a table with the each tree listed, total caliper inches of the tree, protected or not, saved or removed, if it is being mitigate for).
M.18						Treescape Plan. Please only show building footprint without floorplan.
M.19						Treescape Plan. Please show same data table as site plan
M.20						Photometric Plan. Please indicate property line on photometric plan.
M.21						Building Elevations. Please note that the overlay district requires 8-foot dumpster enclosure.
M.22						Building Elevations. Please note that as shown, the building will require a variance to 4 sided architecture and 20% natural stone requirements. There is no horizontal articulation and you are proposing cultured stoned.
M.23						Building Elevations. Please note that the outside storage (i.e. ice machine and Redbox machine) will need to be under a covered walkway and shown on the site plan.
M.24						Building Elevations. Please indicate the elevation that faces the street.
M.25						Building Elevations. Please provide dumpster enclosure elevation.
I.26						The Architectural Review Board (ARB) meeting for this case will be held on January 30, 2018 at 5:00 p.m.
I.27						Staff has identified the aforementioned items necessary to continue the submittal process. Please make these revisions and corrections, and provide any additional information that is requested. Revisions for this case will be due on February 6, 2018. The Planning and Zoning Worksession for this case will be January 30, at 6:00 p.m. The Planning and Zoning Meeting will be February 13. A representative is required to attend all meetings.
I.28						If necessary the projected City Council meeting date for this case will be February 19, 2018.

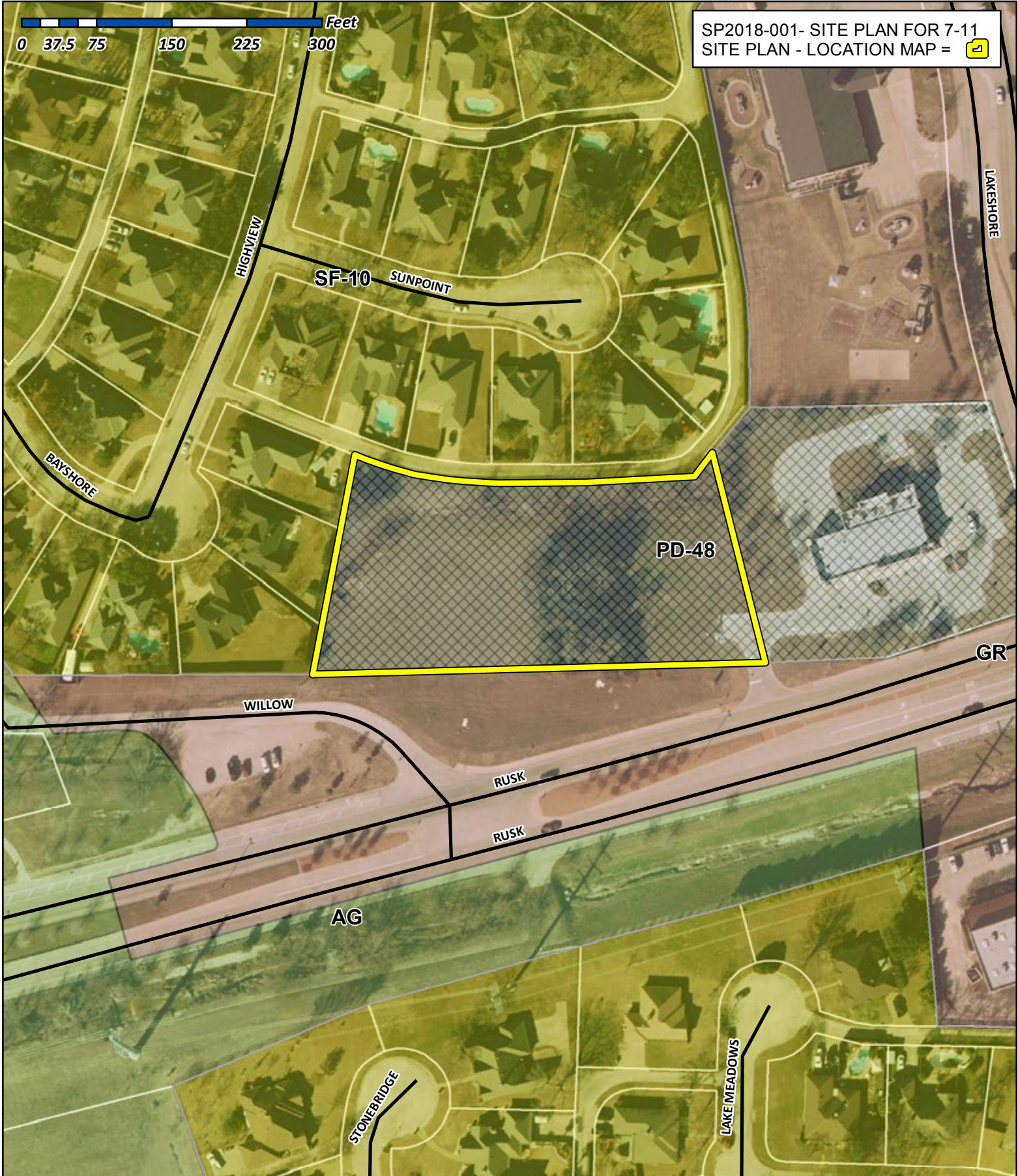

SP2018-001- SITE PLAN FOR 7-11
 SITE PLAN - LOCATION MAP = [icon]



City of Rockwall

Planning & Zoning Department
 385 S. Goliad Street
 Rockwall, Texas 75032
 (P): (972) 771-7745
 (W): www.rockwall.com

The City of Rockwall GIS maps are continually under development and therefore subject to change without notice. While we endeavor to provide timely and accurate information, we make no guarantees. The City of Rockwall makes no warranty, express or implied, including warranties of merchantability and fitness for a particular purpose. Use of the information is the sole responsibility of the user.



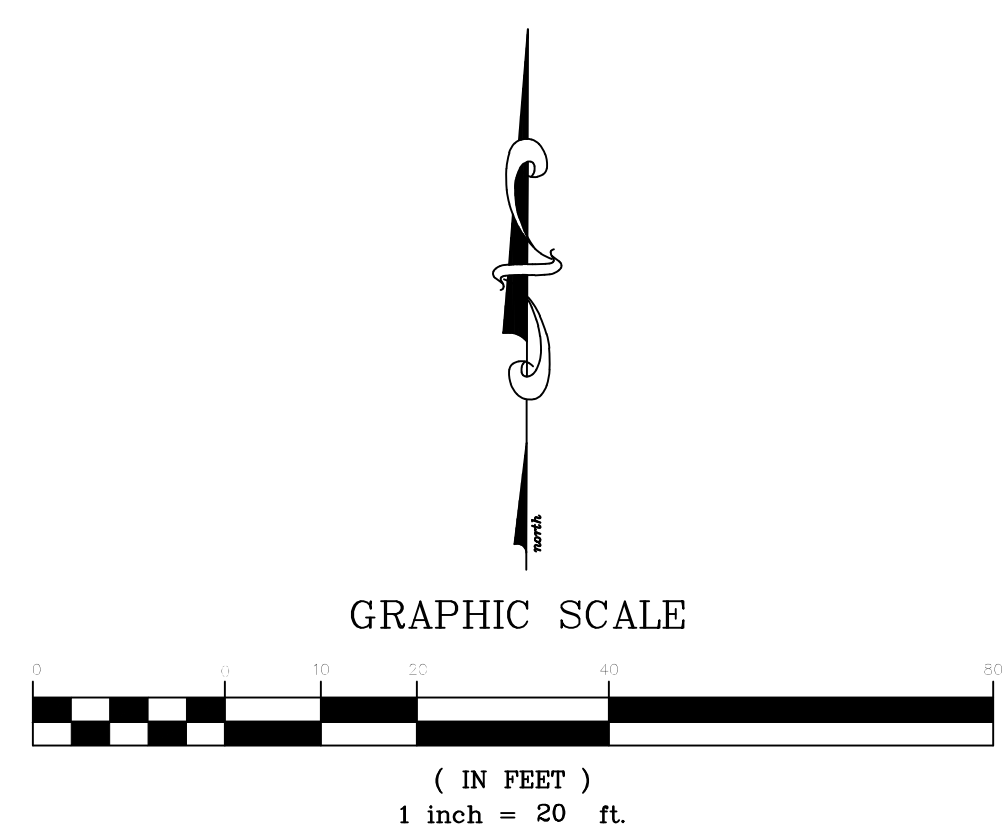
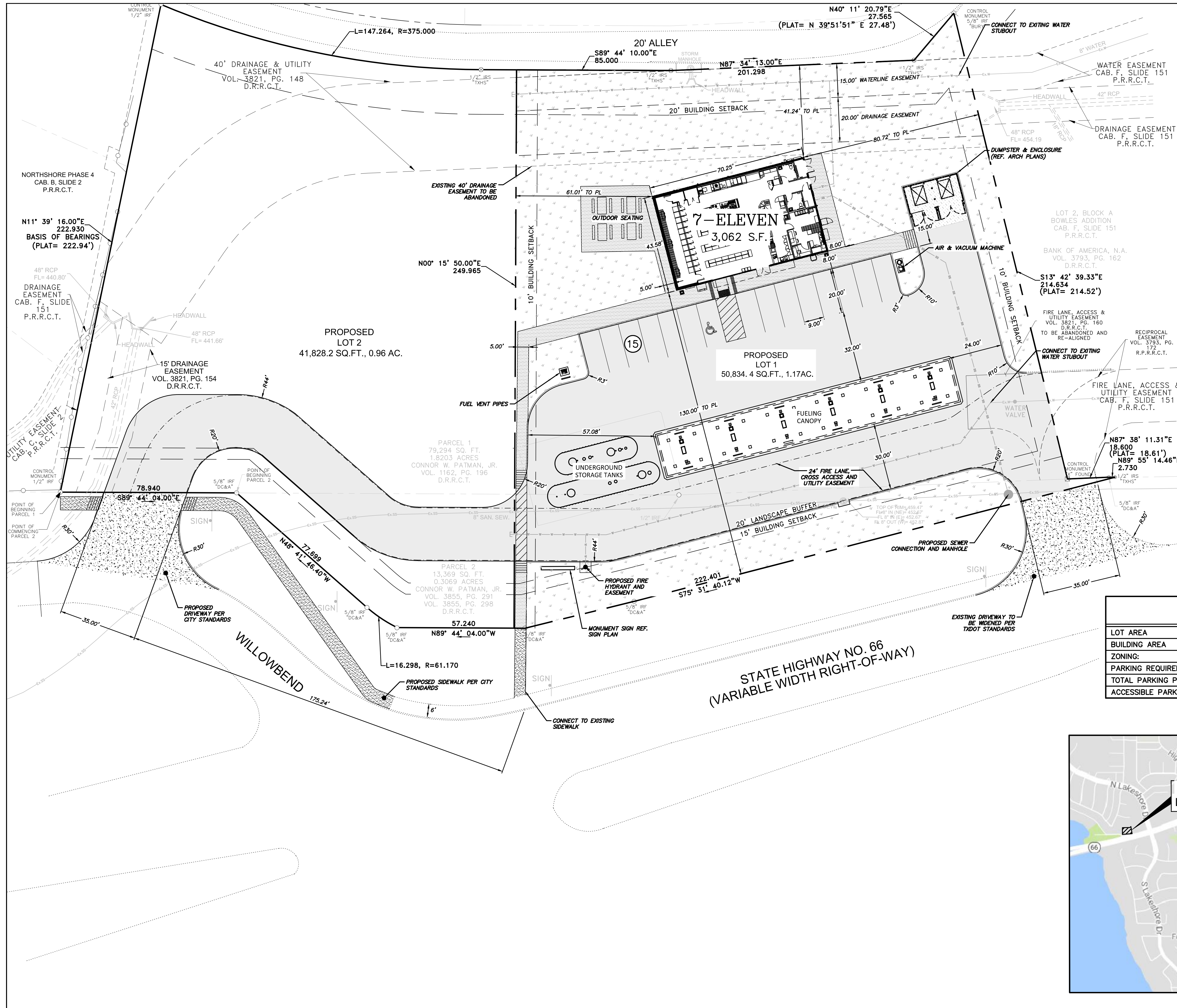

LEGEND

NEW DRIVE APPROACH & PAVEMENT	[Pattern]
STANDARD DUTY CONC. PAVEMENT (TYP. 6" DEPTH)	[Pattern]
HEAVY DUTY CONC. PAVEMENT (TYP. 7" DEPTH)	[Pattern]
PRIVATE SIDEWALK (REF. ARCH PLANS)	[Pattern]
PROPOSED PUBLIC SIDEWALK	[Pattern]
PAVEMENT MARKING	[Pattern] (WHITE STRIPING)
PROPOSED LANDSCAPING	[Pattern]
CURBED PAVING EDGE	[Pattern]
NO CURB PAVING EDGE	[Pattern]
EXISTING PAVEMENT	[Pattern]
PROPOSED FIRE LANE	[Pattern]
EXISTING WATER LINE	[Pattern]
EXISTING SANITARY SEWER	[Pattern]
PROPOSED WATER LINE	[Pattern]
PROPOSED SANITARY SEWER	[Pattern]

NOTES:
 1. CONCRETE PAVING SECTIONS ARE PRELIMINARY, AND WILL BE CONFIRMED UPON RECEIPT OF GEOTECH REPORT.
 2. MECHANICAL EQUIPMENT WILL BE ON ROOF SCREENED BY PARAPET

OWNER/DEVELOPER
 VERDAD REAL ESTATE, INC.
 1211 S. WHITE CHAPEL BLVD.
 SOUTHLAKE, TX 76092

SITE DATA

LOT AREA	50,834.4 SF (1.17 AC)
BUILDING AREA	3,062 SF
ZONING:	PD 48/ SH 66 OVERLAY
PARKING REQUIRED BY CITY:	12
TOTAL PARKING PROVIDED:	15
ACCESSIBLE PARKING PROVIDED:	1

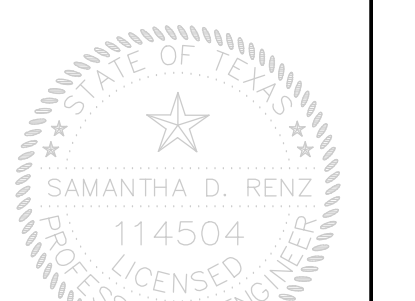
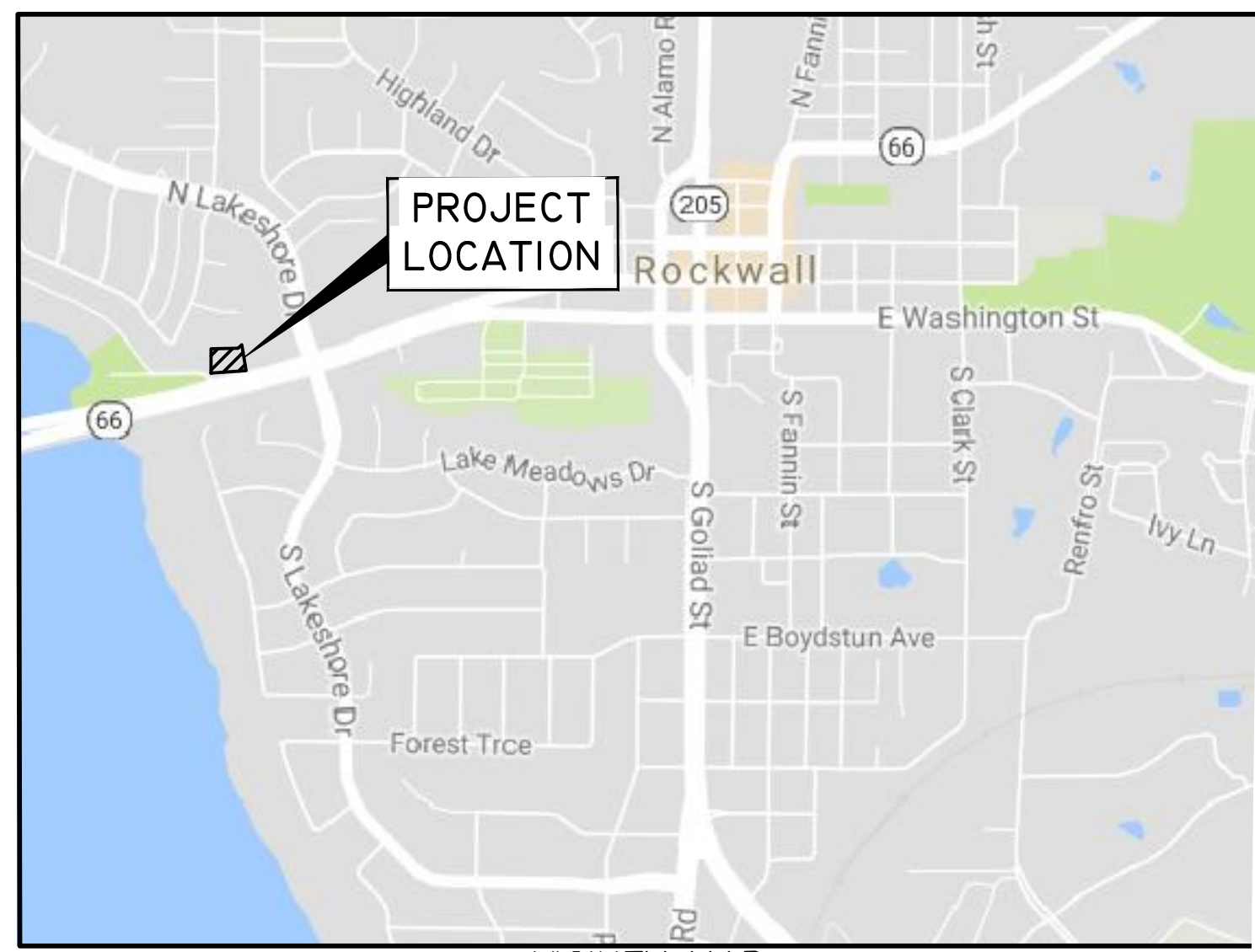

PRELIMINARY
 NOT FOR CONSTRUCTION

NO.	DATE	REVISIONS	COMMENTS

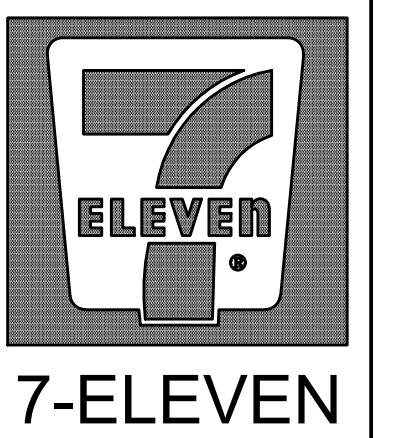

SH 66 and Willow Bend Dr
 Rockwall, Texas

SITE PLAN

SCALE: 1"=20'
 DRAWN BY: CDW
 DESIGNED BY: CDW
 CHECKED BY: SDR
 PROJECT NO. 2017059
 DATE: January 2018
 SHEET:

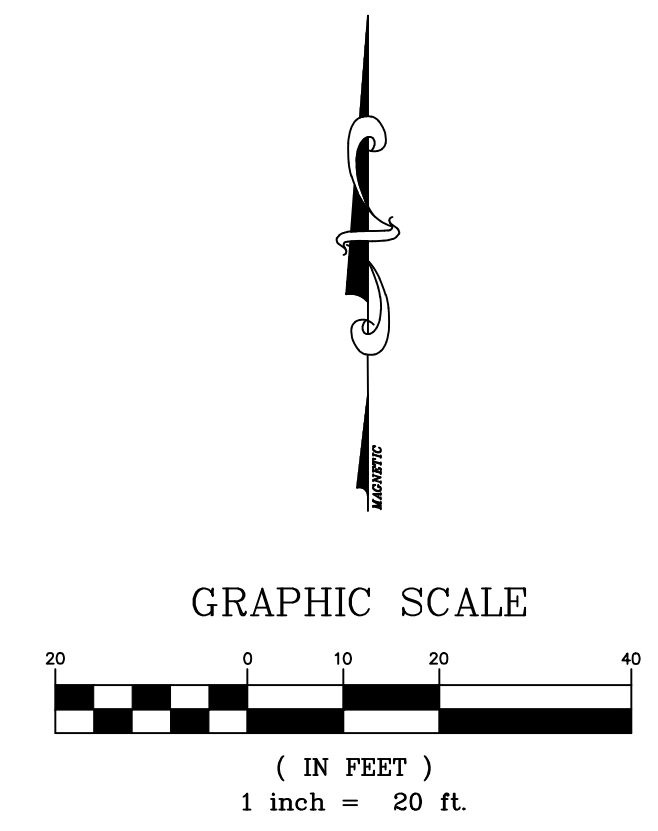
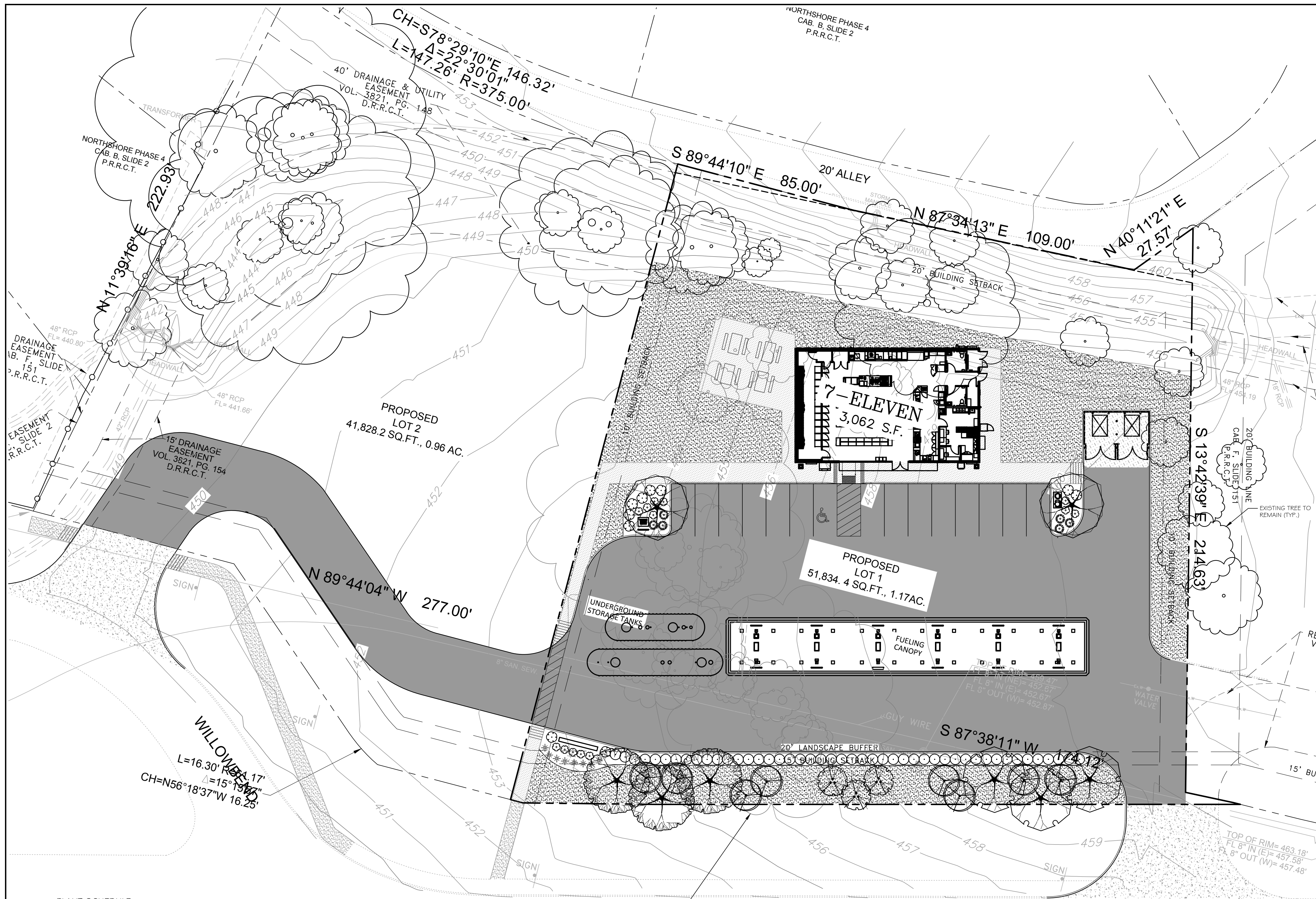

**SHEET
L1.0
LANDSCAPE
PLAN**

NO.	DATE	REVISION

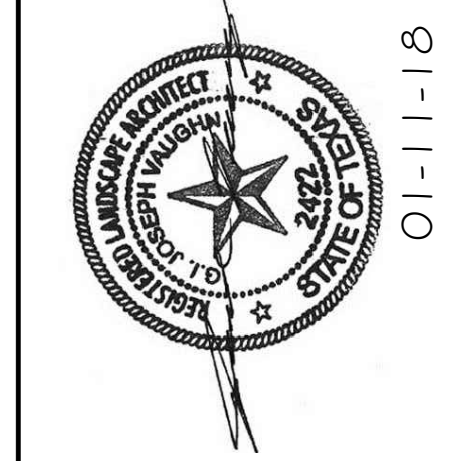

**7-ELEVEN
SH 66 AND WILLOWBEND DR
ROCKWALL, TX**

G. I. Joseph Vaughn
480 Cloud View Ct
Prosper, TX 75078
t 972-827-5677

PLANT SCHEDULE

TREES	QTY	COMMON NAME / BOTANICAL NAME	CONT	CAL	SIZE
	8	Texas Redbud / Cercis canadensis texensis	B # B	1.5" Cal	5-6' H
	3	Wax Myrtle / Myrica cerifera	B # B	1.5" Cal	5-6' H
	2	Chinese Pistache / Pistacia chinensis	30 gal	3" Cal	8-10' H
	3	Texas Red Oak / Quercus texana	45 gal	4" Cal	12-15' H
	3	Chinese Elm Tree / Ulmus parvifolia "Lacebark Elm"	45 gal	4" Cal	12-15' H
SHRUBS	QTY	COMMON NAME / BOTANICAL NAME	CONT		
	10	Green Cloud Texas Ranger / Leucophyllum frutescens "Green Cloud"™	5 gal		
	8	Gulf Coast Muhly / Muhlenbergia capillans "Gulf Coast"	3 gal		
	6	Lindheimer's Muhly / Muhlenbergia lindheimeri	3 gal		
	46	Dwarf Wax Myrtle / Myrica cerifera "Pumila"	5 gal		
	13	Autumn Sage / Salvia greggii "Raspberry"	3 gal		
GROUND COVERS	QTY	COMMON NAME / BOTANICAL NAME	CONT	SPACING	
	11,415 sf	Bermuda Grass / Cynodon dactylon "Tif 419"	flat		

**STATE HIGHWAY NO. 66
(VARIABLE WIDTH RIGHT-OF-WAY)**

SITE DATA	
LOT AREA	50,834.4 SF (1.17 AC)
BUILDING AREA	3,062 SF
ZONING:	PD 48/ SH 66 OVERLAY
PARKING REQUIRED BY CITY:	12
TOTAL PARKING PROVIDED:	15
ACCESSIBLE PARKING PROVIDED:	1

GENERAL LANDSCAPE NOTES:
 1. THE LANDSCAPE CONTRACTOR SHALL PROVIDE AND INSTALL SITE IRRIGATION SYSTEM AFTER DESIGN IS SUBMITTED FOR APPROVAL. IRRIGATION DESIGN SHALL COMPLY WITH REQUIREMENTS AS DICTATED BY TCEQ AND CITY OF ROCKWALL UDC.

CITY REQUIREMENTS:

	REQ.	PROV.
LANDSCAPE AREA 15% OF THE SITE SHALL BE LANDSCAPE AREA 51,834SF X 0.15 = 7,775SF	7,775	20,815
PARKING AREA LANDSCAPE 5% OF THE TOTAL PARKING AREA MUST BE LANDSCAPED 21,900SF X 0.05 = 1,095 1 LARGE CANOPY TREE PER 10 SPACES 15 SPACES / 10 = 2 TREES NO PARKING SPACE LOCATED MORE THAN 80' FROM TRUNK OF LARGE CANOPY TREE ALL TREE SHALL BE INTERNAL TO PARKING LOT	1,095 2	731 2 PROVIDED PROVIDED
LANDSCAPE BUFFERS STATE HIGHWAY 66 (PER SH66 OVERLAY): 273LF / 100 X 2 = 6 - 4" CAL CANOPY TREES 273LF / 100 X 4 = 11 - 4" HEIGHT ACCENT TREES BERM AND/OR SHRUBS ALONG ENTIRE LENGTH	6 11	6 11 PROVIDED
TREE PRESERVATION TREE REPLACEMENT CALCULATION 4-29" CALIPER TREES: 89' REMOVED X 1 = 89' CAL 30"+ CALIPER TREES: 66' REMOVED X 2 = 164' CAL HACK & CEDAR 11"+: 16' REMOVED X 5 = 80' CAL TOTAL REPLACEMENT REQUIRED TREE REPLACEMENT: TREE FUND (UP TO 20%) PRESERVATION CREDITS ON-SITE	261	TBD 0 TBD

Calculated light levels are based on specific information that has been supplied to GE. Any differences in luminaire installation, lighted area geometry and obstructions in the lighted area may produce different results from the predicted values. Normal tolerances of voltage, lamp output, and ballast and luminaire manufacture will affect results.
Ref: IES LM-63-06

Provided for:
John Downing
CURRENT, POWERED BY GE

Provided By:
Application Solution Center
Current, Powered by GE
NELA Park, East Cleveland OH
P: 1-216-266-4660





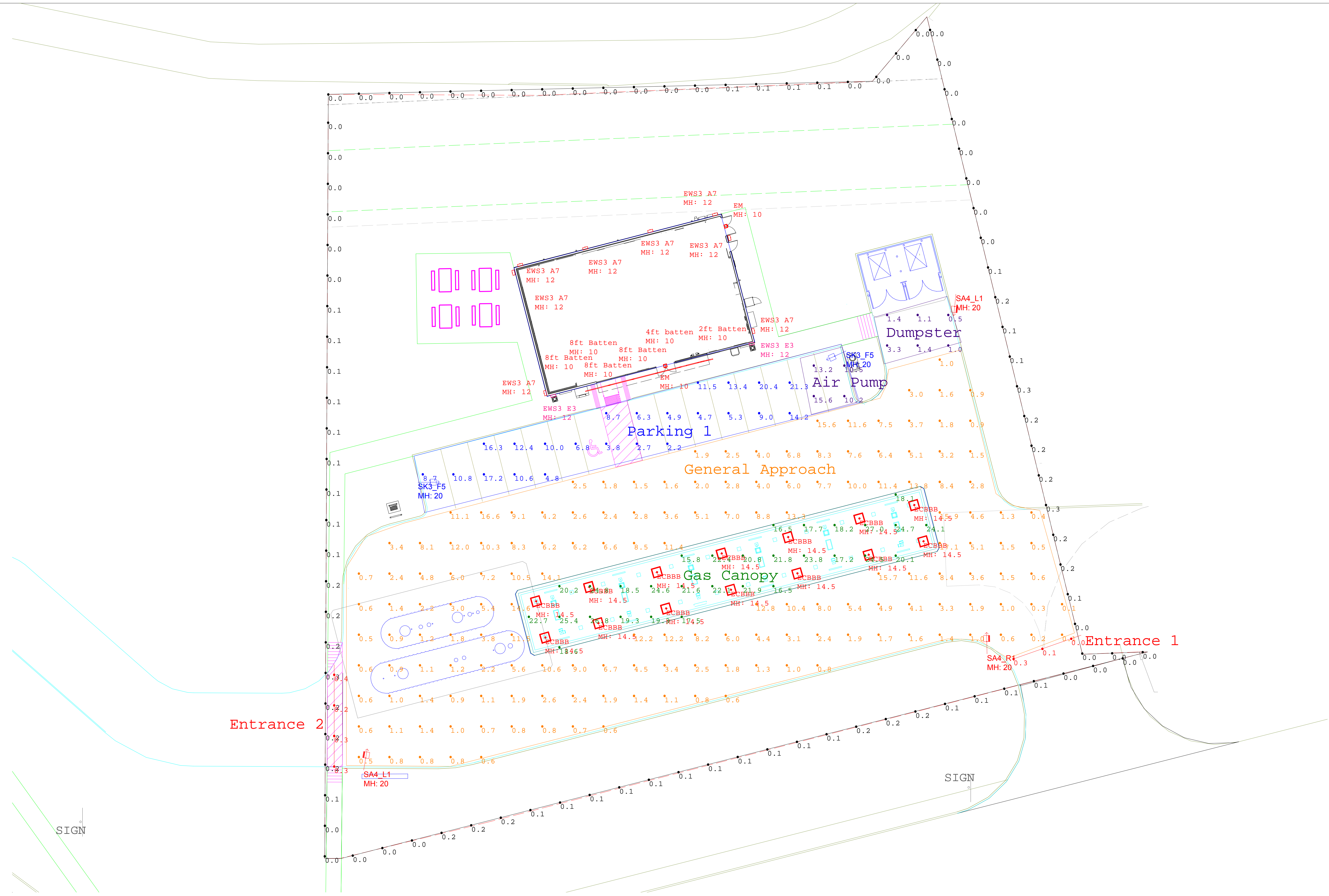

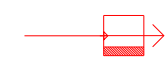
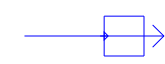
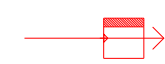

Designer: Joshua Watkins
Date: 1/11/2018
GE Drawing #: A180267-Eleven Store #1042791 Rockwall, TX, AGI

7-ELEVEN STORE #1042791
SH 66 & Willow Bend Dr., Rockwall, TX
MOUNTING HEIGHT AS NOTED
MAINTAINED LIGHTING LEVELS INDICATED



Scale: 1 inch= 15.31 Ft.



Luminaire Schedule							
Symbol	Qty	Label	Arrangement	LLF	Description	Arr. Watts	Arr. Lum. Lumens
	1	SA4_R1	SINGLE	1.000	1-EASC0A4F550DC___D with ELSEASXRS1BLCK (Right)	44	2400
	2	SK3_F5	SINGLE	1.000	1-EASC0K3F550DC___D with ELSEASXWF5BLCK (Front)	283	31000
	2	SA4_L1	SINGLE	1.000	1-EASC0A4F550DC___D with ELSEASXRS1BLCK (Left)	44	2400
	1	2ft Batten	SINGLE	1.000	GE 24 4100K Batten Strip GEWI102441BAT-SY	8.34	768
	14	ECBBB	SINGLE	1.000	ECBB0B5F5501AWHTE	64	8110
	1	4ft batten	SINGLE	1.000	GE 48 4100K Batten Strip GEWI104841BAT-SY	16.68	1536
	4	8ft Batten	SINGLE	1.000	GE 96 4100K Batten Strip GEWI109641BAT-SY	33	3073
	2	EM	SINGLE	0.010	LEDPRS-BR-CL (Phillips)	20	32
	2	EWS3 E3	SINGLE	1.000	EWS3_E3D150___	90	8600
	8	EWS3 A7	SINGLE	1.000	EWS3_A7D150___-120-277V	25	2900

Calculation Summary							
Label	CalcType	Units	Avg	Max	Min	Avg/Min	Max/Min
Air Pump	Illuminance	Fc	12.38	15.6	10.2	1.21	1.53
Dumpster	Illuminance	Fc	1.45	3.3	0.5	2.90	6.60
Entrance 1	Illuminance	Fc	0.13	0.3	0.0	N.A.	N.A.
Entrance 2	Illuminance	Fc	0.30	0.4	0.2	1.50	2.00
Gas Canopy	Illuminance	Fc	21.08	27.0	15.8	1.33	1.71
General Approach	Illuminance	Fc	4.50	17.1	0.1	45.00	171.00
Parking 1	Illuminance	Fc	9.83	21.3	2.2	4.47	9.68
Property Line	Illuminance	Fc	0.08	0.3	0.0	N.A.	N.A.

Section 3.3: Light at residential property line. The allowable maximum light intensity measured at the property line of a residentially zoned lot shall be 0.2 of one footcandle. Light at nonresidential property line. The allowable maximum light intensity measured at the property line of any nonresidentially zoned lot shall be 0.2 of one footcandle. For planned shopping centers or other commercial developments that contain more than one lot, the planning and zoning commission may consider lighting plans that are intended to increase lighting efficiency and reduce the number of overall light fixtures, but result in light spillover across common lot lines within the same development. However, in no case shall light levels exceed 0.2 FC at the property lines adjacent to the street and/or along the perimeter of the development.

Due to this ordinance, this design does not meet 7-Eleven spec.

Standard 7-Eleven Lighting Specification	
Entrances	10FC AVG
Air Pump	10FC
Gasoline Canopy	30FC
Dumpster	10FC
Parking	10FC
General Approach	3FC
Sidewalk	NO SPEC
Property Line	NO SPEC
* Levels designed to be at initial output or 1.0LLF	



current
powered by GE

Calculated light levels are based on specific information that has been supplied to GE. Any differences in luminaire installation, lighted area geometry and obstructions in the lighted area may produce different results from the predicted values. Normal tolerances of voltage, lamp output, and ballast and luminaire manufacture will affect results.
Ref: IES LM-63-06

Provided for:
John Downing
CURRENT, POWERED BY GE

Provided BY:
Application Solution Center
Current, Powered by GE
NELA Park, East Cleveland OH
P: 1-216-266-4660

Designer: Joshua Watkins
Date: 1/11/2018
GE Drawing #: A1800267-Eleven Store #1042791 Rockwall, TX, AGI

7-ELEVEN STORE #1042791
SH 66 & Willow Bend Dr., Rockwall, TX
MOUNTING HEIGHT AS NOTED
MAINTAINED LIGHTING LEVELS INDICATED

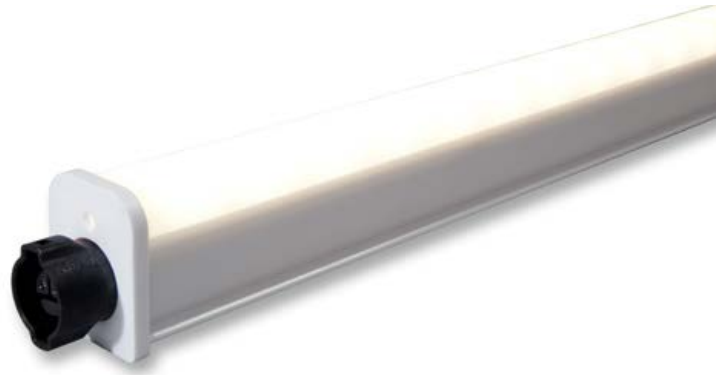

Batten LED Luminaire

Utility Lighting and More.

New **Batten LED Luminaire** gives you more performance in tight, demanding situations where cold and damp conditions along with the outdoor elements come into play. It brings the money-saving benefits of GE LED technology to ATMs, awnings, drive-thru areas... places where dependable utilitarian light is required.



More Lighting Performance

- Maximizes coverage through wide, uniform Lambertian light distribution
- Extruded plastic design protects against moisture, dust and damage
- No decrease of light output in cold settings—as can happen with fluorescent
- Can be used in -40°C to 60°C (-40°F to 140°F)
- Lumen Output: 400 lumens/foot
- 50,000-hour rated life
- Color Temperatures: 7100K, 5000K, 4000K, 3000K
- Sizes: 2ft, 4ft, 8ft

Applications:

- LED Luminaire Fixture
- Awnings
- ATMs
- Drive-thrus

More Savings on Installation and Operation

- Installation is fast and easy with mounting clips
- Integrated power supply eliminates separate drivers
- Easily daisy chain (jumper wire & end-to-end) up to 40 feet of product
- Energy Consumption: 4.5 System watts/ft
- Input Voltage: 90-277 VAC
- Damp Rated
- IP66 Tested
- For use in damp applications



Batten LED Luminaire comes in 3 sizes 2ft, 4ft & 8ft



Components

SKU	Description	Long Description	Package Quantity
94456	GEWI102432BAT-SY	GE 24" 3000K LED Fixture Single Unit	1 Fixture per box
94455	GEWI102441BAT-SY	GE 24" 4000K LED Fixture Single Unit	1 Fixture per box
94459	GEWI104832BAT-SY	GE 48" 3000K LED Fixture Single Unit	1 Fixture per box
94458	GEWI104841BAT-SY	GE 48" 4000K LED Fixture Single Unit	1 Fixture per box
94462	GEWI109641BAT-SY	GE 96" 3000K LED Fixture Single Unit	1 Fixture per box
94461	GEWI109641BAT-SY	GE 96" 4000K LED Fixture Single Unit	1 Fixture per box
64409	GEWI102432BAT	GE 24" 3000K LED Fixtures	4 Fixtures per box
64430	GEWI102441BAT	GE 24" 4000K LED Fixtures	4 Fixtures per box
64431	GEWI102450BAT	GE 24" 5000K LED Fixtures	4 Fixtures per box
94454	GEWI102471BAT	GE 24" 7100K LED Fixtures	4 Fixtures per box
64432	GEWI104832BAT	GE 48" 3000K LED Fixtures	4 Fixtures per box
64433	GEWI104841BAT	GE 48" 4000K LED Fixtures	4 Fixtures per box
64434	GEWI104850BAT	GE 48" 5000K LED Fixtures	4 Fixtures per box
94457	GEWI104871BAT	GE 48" 7100K LED Fixtures	4 Fixtures per box
64472	GEWI109632BAT	GE 96" 3000K LED Fixtures	4 Fixtures per box
64473	GEWI109641BAT	GE 96" 4000K LED Fixtures	4 Fixtures per box
65653	GEWI109650BAT	GE 96" 5000K LED Fixtures	4 Fixtures per box
94460	GEWI109671BAT	GE 96" 7100K LED Fixtures	4 Fixtures per box
96440	GERBL-02FP-10-LC72IN	GE 6ft Leader Cable	1 Leader Cables per bag
96441	GERBL-02MG-10-JC24IN	GE 2ft Jumper Cable	1 Jumper Cables per bag
96442	GEMOUNTCLP	GE Mounting Clips	12 clips per bag

Technical Specifications

Specification Item	Wavelength	Typical Brightness (lumens/fixture)	Energy Consumption (System/Module)	Maximum Run Length	Light Distribution	Dimensions
Batten LED Luminaire 2 Foot	7100K, 5000K 4000K, 3000K	800	9.00	40 ft/12 meters	Lambertian	24.7 in x 1.48 in x 2.02 in
Batten LED Luminaire 4 Foot	7100K, 5000K 4000K, 3000K	1600	16.00	40 ft/12 meters	Lambertian	46.7 in x 1.48 in x 2.02 in
Batten LED Luminaire 8 Foot	7100K, 5000K 4000K, 3000K	3200	32.00	40 ft/12 meters	Lambertian	90.9 in x 1.48 in x 2.02 in

Specification Item	Specification
Applications	Awnings, Drive Thru, ATM
Operating Environment	-40 °C to +60 °C
Voltage	120- 277 VAC
Warranty	GE offers a limited system warranty of up to five (5) years
System Certifications	UL Classified #E320964



www.gelighting.com

GE and the GE Monogram are trademarks of the General Electric Company. All other trademarks are the property of their respective owners. Information provided is subject to change without notice. All values are design or typical values when measured under laboratory conditions. GE Lighting and GE Lighting Solutions, LLC are businesses of the General Electric Company. © 2014 GE.

SIGN128 (Rev 10/01/14)

Evolve™ LED Area Light

Scalable Area Light (EASC)



current
powered by GE



Product Features

The next evolution of the GE Evolve™ EASC LED Area Light continues to deliver outstanding features, while adding greater lumen output, flexibility and style. This latest design focuses on high lumen output and provides photometric combinations with high efficacy, providing the ability to serve demanding area applications where pole spacing is wide and illuminance requirements are high. The EASC Evolve Luminaire comes with a specially designed auto dealership optic for exceptional illuminance on the dealership's front row, while providing an impressive high lumen output. Optional programmable motion sensing for Title 24 compliance is available.

Applications

- Site, area, roadway and general lighting applications utilizing advanced LED optical system providing high uniformity, excellent vertical light distribution, reduced offsite visibility, reduced on-site glare and effective security light levels.
- Ideal for large retailers, commercial to medical properties, and big box retailers. Also suitable for roadways.

Housing

- Die-cast aluminum housing.
- Slim architectural design incorporates an integral heat sink and light engine, ensuring maximum heat transfer, long LED life, and a reduced Effective Projected Area (EPA).
- Meets 3G vibration standards per ANSI C136.31-2010 for Slipfitter and Mounting Arm configurations. Meets 1.5G vibration standards for Knuckle Slipfitter Mounting.

LED & Optical Assembly

- Structured LED arrays for optimized area light photometric distribution.
- Evolve light engine with directional reflectors designed to optimize application efficiency and minimize glare.
- Utilizes high brightness LEDs, 70 CRI at 3000K, 4000K and 5000K typical.

Lumen Maintenance

- Projected L90>50,000 hours per IES TM-21 L5, L4, L3, L2, LA, V5, M5, M4, M3, M2, MA, W5
- Projected L90>100,000 hours per IES TM-21 Y5, Y4, Y3, Y2, YA & Z5
- Projected Lxx per IES TM-21 at 25°C for reference:

Optical Codes	Lxx (18k) @ Hours*		
	25,000 hr	50,000 hr	100,000 hr
L5, L4, L3, L2, LA & V5 M5, M4, M3, M2, MA, W5	L94	L90	L82



Optical Codes	Lxx (6k) @ Hours**		
	25,000 hr	50,000 hr	100,000 hr
Y5, Y4, Y3, Y2, YA & Z5	L96	L94	L90

Note: *Projected Lxx based on LM80 (18,000 hour testing). **Projected Lxx based on LM80 (6,000 hour testing). DOE Lighting Facts Verification Testing Tolerances apply to initial luminous flux and lumen maintenance measurements.

Lumen Ambient Temperature Factors:

Ambient Temperature: (°C)	Initial Flux Factor
10	1.02
20	1.01
25	1.00
30	0.99
35	0.98

Ratings

-  listed, suitable for wet locations.
-  listed with option code "J" SKUs.
- IP65 rated optical enclosure per ANSI C136.25-2009.
- Temperature rated at -40° to 35°C
- Upward Light Output Ratio (ULOR) = 0.
- Title 24 compliant with "H" motion sensor option.
- Compliant with the material restriction of RoHS.
- DLC Premium qualified models available.
Please refer to <http://www.designlights.org/QPL> for complete information.

Mounting

- **Option A** -10-inch (254mm) mounting arm for square pole prewired with 24-inch (610mm) leads.
- **Option B** -10-inch (254mm) mounting arm for round pole prewired with 24-inch (610mm) leads.
- **Option C** -Slipfitter mounting for 2 3/8-inch (60mm) O.D. pipe prewired with 24-inch (610mm) leads.
- **Option D** -10-inch (254mm) mounting arm for round or square pole prewired with 24-inch (610mm) leads.
- **Option S** -Knuckle Slipfitter mounting for 2.3-3" O.D. pipe, pre-wired with 24-inch (610mm) leads.

Finish

- Corrosion resistant polyester powder painted, minimum 2.0 mil. thickness.
- Standard colors: Black & Dark Bronze.
- RAL & custom colors available.

Electrical

- 120-277 VAC and 347-480 VAC available.
- System power factor is >90% and THD <20%.
- ANSI C136.41 7-pin dimming receptacle, standard.
- ANSI photo electric sensors (PE) available for all voltages. Light Grid compatible.
- Dimming/Occupancy:
 - Wired 0-10V continuous dimming
 - DALI digital dimming. Contact manufacturer for availability.
 - Standalone motion sensor based dimming using "H" option code.
- Surge Protection per ANSI C136.2-2015.
 - 6kV/3kA "Basic" surge protection, standard.
 - 10kV/5kA "Enhanced" surge protection optional.

Accessories

- Photoelectric Controls (see page 3).

Ordering Number Logic

Evolve™ LED Scalable Area Light (EASC)



E A S C

PROD. ID	PHOTOMETRIC	VOLTAGE	OPTICAL CODE	DISTRIBUTION ORIENTATION	DRIVE CURRENT	LED COLOR TEMP	PE FUNCTION	MOUNTING ARM	COLOR	OPTIONS
E = Evolve A = Area S = Scalable	C = Photometric Series	0 = 120 - 277 1 = 120* 2 = 208* 3 = 240* 4 = 277* 5 = 480* D = 347* H = 347-480 *Specify single voltage if fuse option is selected.		F = Front L = Left R = Right N = Not Applicable	7 = 700mA (380W or 398W Only) X = Greater than 700mA (>380W)	30 = 3000K 40 = 4000K 50 = 5000K	1 = None A = ANSI C136.41 7-pin dimming PE Receptacle †# D = ANSI C136.41 7-pin dimming PE Receptacle with Shorting Cap †# † When ordering PE function socket A-D, a dimming driver must also be ordered under the "OPTIONS" column. # Order Dimming/Control PE as a separate item.	A = 10" Arm for Square Pole supplied with leads B = 10" Arm for Round Pole supplied with leads C = EXT Slip-fitter 2" Pipe (2.378 in. OD) supplied with leads D = 10" Arm for round or square poles, supplied with leads and additional hardware S = Knuckle Slipfitter for 2.3 in. - 3.0 in. OD Tenon, supplied with leads. 0-45° vertical aiming angles achievable.	BLCK = Black DKBZ = Dark Bronze GRAY = Gray WHITE = White Contact manufacturer for other colors.	C = IEC D = Dimming (0-10 Volt Input)† F = Fusing H = Motion Sensor**# J = cUL/Canada R = 10kV Extra Surge Protection U = DALI dimming+^ XXX = Special Options † Dimming leads will be provided through the back of the arm, unless specified with A or D PE Function. ** When ordering Motion Sensing Option H - "A" or "B" Mounting Arm must be selected. Fixture power increase of 1W expected with sensor use. # Dimming is standard with H option code. Do not also select D option. + Compatible with LightGrid 2.0 nodes ^ Not compatible at 347-480V or with motion sensor control.

Light pattern thrown in direction specified in relation to Pole and Fixture.

OPTICAL CODE	TYPE	TYPICAL INITIAL LUMENS			TYPICAL SYSTEM WATTAGE 120-277V & 347-480V	DISTRIBUTION ORIENTATION AVAILABLE	BUG RATING*			IES FILE NUMBER			
		3000K	4000K	5000K			3000K	4000K	5000K	3000K	4000K	5000K	
TYPE V	L5 [†]	Symmetric Medium	36500	38000	38000	380	N	5-0-4	5-0-4	5-0-4	EASC_L5N730____.IES	EASC_L5N740____.IES	EASC_L5N750____.IES
	M5	Symmetric Medium	N/A	N/A	40400	404	N	N/A	N/A	5-0-4	N/A	N/A	EASC_M5NX50____.IES
	Y5	Symmetric Medium	48000	50000	50000	470	N	5-0-4	5-0-4	5-0-4	EASC_Y5NX30____.IES	EASC_Y5NX40____.IES	EASC_Y5NX50____.IES
	V5 [†]	Symmetric Short	39800	41500	41500	380	N	5-0-3	5-0-3	5-0-3	EASC_V5N730____.IES	EASC_V5N740____.IES	EASC_V5N750____.IES
	W5	Symmetric Short	N/A	N/A	44100	404	N	N/A	N/A	5-0-3	N/A	N/A	EASC_W5NX50____.IES
	Z5	Symmetric Short	54200	56500	56500	470	N	5-0-3	5-0-4	5-0-4	EASC_Z5NX30____.IES	EASC_Z5NX40____.IES	EASC_Z5NX50____.IES
TYPE IV	L4 [†]	Asymmetric Forward	36800	38300	38300	380	F, L, R	3-0-5	3-0-5	3-0-5	EASC_L4F730____.IES	EASC_L4F740____.IES	EASC_L4F750____.IES
	M4	Asymmetric Forward	N/A	N/A	40700	404	F, L, R	N/A	N/A	3-0-5	N/A	N/A	EASC_M4FX50____.IES
	Y4	Asymmetric Forward	48000	50000	50000	470	F, L, R	3-0-5	3-0-5	3-0-5	EASC_Y4FX30____.IES	EASC_Y4FX40____.IES	EASC_Y4FX50____.IES
TYPE III	L3 [†]	Asymmetric Wide	39800	41500	41500	380	F, L, R	3-0-4	3-0-4	3-0-4	EASC_L3F730____.IES	EASC_L3F740____.IES	EASC_L3F750____.IES
	M3	Asymmetric Wide	N/A	N/A	44100	404	F, L, R	N/A	N/A	4-0-4	N/A	N/A	EASC_M3FX50____.IES
	Y3	Asymmetric Wide	54200	56500	56500	470	F, L, R	4-0-5	4-0-5	4-0-5	EASC_Y3FX30____.IES	EASC_Y3FX40____.IES	EASC_Y3FX50____.IES
TYPE II	L2 [†]	Asymmetric Narrow	38400	40000	40000	380	F, L, R	4-0-4	4-0-4	4-0-4	EASC_L2F730____.IES	EASC_L2F740____.IES	EASC_L2F750____.IES
	M2	Asymmetric Narrow	N/A	N/A	42500	404	F, L, R	N/A	N/A	4-0-4	N/A	N/A	EASC_M2FX50____.IES
	Y2	Asymmetric Narrow	52800	55000	55000	470	F, L, R	4-0-4	4-0-4	4-0-4	EASC_Y2FX30____.IES	EASC_Y2FX40____.IES	EASC_Y2FX50____.IES
AUTO	LA [†]	Asymmetric 100° Wide Auto	45000	46900	46900	398	F, L, R	5-0-3	5-0-4	5-0-4	EASC_LAF730____.IES	EASC_LAF740____.IES	EASC_LAF750____.IES
	MA	Asymmetric 100° Wide Auto	N/A	N/A	49400	404	F, L, R	N/A	N/A	5-0-4	N/A	N/A	EASC_MAFX50____.IES
	YA	Asymmetric 100° Wide Auto	57600	60000	60000	470	F, L, R	5-0-4	5-0-4	5-0-4	EASC_YAFX30____.IES	EASC_YAFX40____.IES	EASC_YAFX50____.IES

Note: *Rating values for B and G are based on rated lumens and may vary due to flux tolerances. †L-Series and V5 optical codes using 3000K CCT are not DLC QPL listed.

PE Accessories (to be ordered separately)

SAP Number	Part Number	Description
93029237	PED-MV-LED-7	ANSI C136.41 Dimming PE, 120-277V
93029238	PED-347-LED-7	ANSI C136.41 Dimming PE, 347V
93029239	PED-480-LED-7	ANSI C136.41 Dimming PE, 480V

SAP Number	Part Number	Description
28299	PECOTL	STANDARD 120-277V
28294	PEC5TL	STANDARD 480V
80436	PECDTL	STANDARD 347V
73251	SCCL-PECTL	Shorting cap

Photometrics

EASC Type III - Asymmetric Narrow (L2)
40,000 Lumens, 5000K (EASC_L2F750__IES)

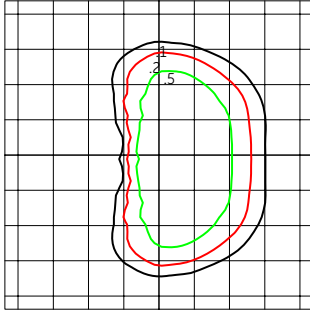

Grid Distance in Units of Mounting Height at 40' Initial Footcandle Values at Grade

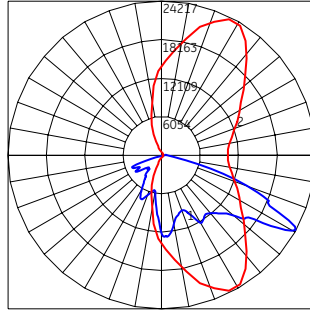

— Vertical plane through horizontal angle of maximum candela at 65°
— Vertical plane through horizontal angle of 60°

EASC Type III - Asymmetric Wide (L3)
41,500 Lumens, 5000K (EASC_L3F750__IES)

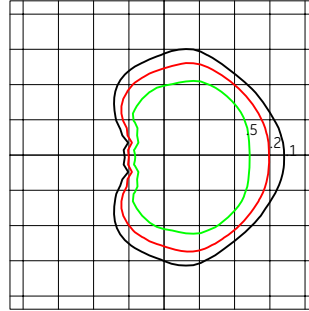

Grid Distance in Units of Mounting Height at 40' Initial Footcandle Values at Grade

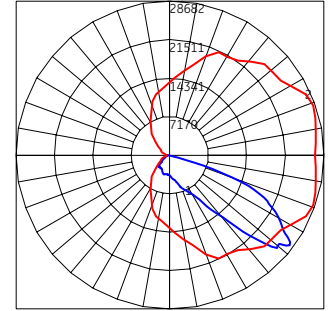

— Vertical plane through horizontal angle of maximum candela at 20°
— Vertical plane through horizontal angle of 52°

EASC Type IV - Asymmetric Forward (L4)
38,300 Lumens, 5000K (EASC_L4F750__IES)

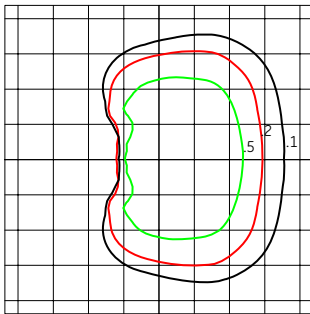

Grid Distance in Units of Mounting Height at 40' Initial Footcandle Values at Grade

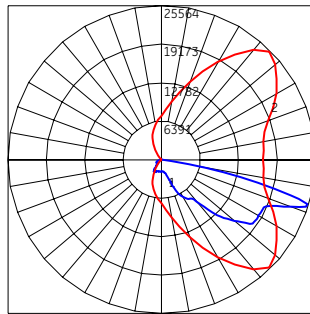

— Vertical plane through horizontal angle of maximum candela at 45°
— Vertical plane through horizontal angle of 73°

EASC Type VS - Symmetric Medium (L5)
38,000 Lumens, 5000K (EASC_L5N750__IES)

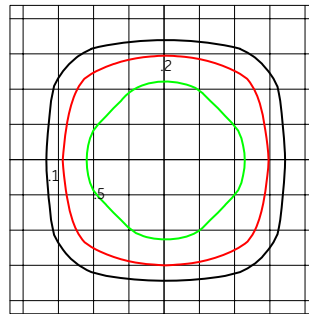

Grid Distance in Units of Mounting Height at 40' Initial Footcandle Values at Grade

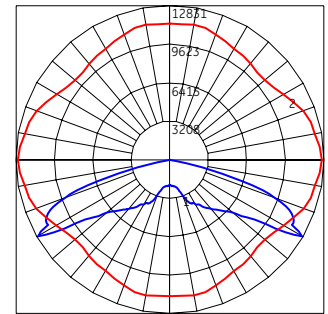

— Vertical plane through horizontal angle of maximum candela at 0°
— Vertical plane through horizontal angle of 60°

EASC Type III - Asymmetric 100° Wide Auto (LA)
46,900 Lumens, 5000K (EASC_LAF750__IES)

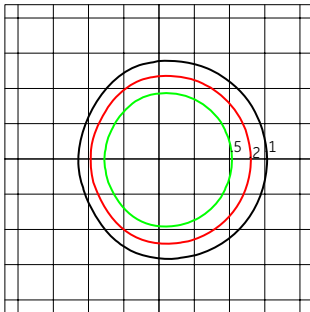

Grid Distance in Units of Mounting Height at 40' Initial Footcandle Values at Grade

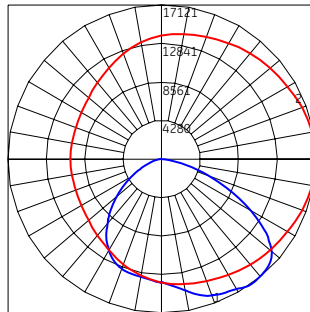

— Vertical plane through horizontal angle of maximum candela at 0°
— Vertical plane through horizontal angle of 37°

EASC Type VS - Symmetric Short (V5)
41,500 Lumens, 5000K (EASC_V5F750__IES)

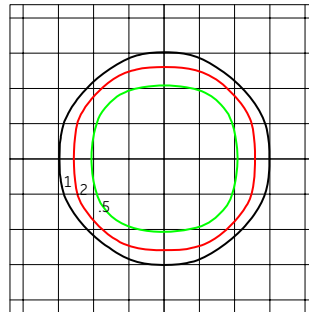

Grid Distance in Units of Mounting Height at 40' Initial Footcandle Values at Grade

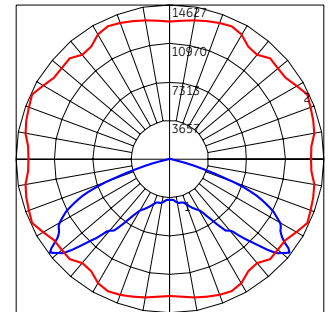

— Vertical plane through horizontal angle of maximum candela at 25°
— Vertical plane through horizontal angle of 52°

EASC Type II - Asymmetric Narrow (Y2)
55,000 Lumens, 5000K (EASC_Y2FX50__IES)

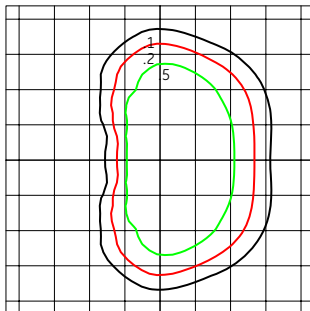

Grid Distance in Units of Mounting Height at 40' Initial Footcandle Values at Grade

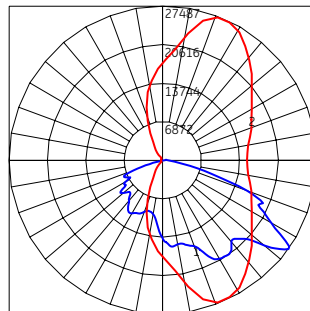

— Vertical plane through horizontal angle of maximum candela at 70°
— Vertical plane through horizontal angle of 54°

EASC Type III - Asymmetric Wide (Y3)
56,500 Lumens, 5000K (EASC_Y3FX50__IES)

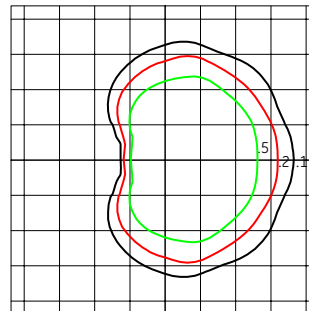

Grid Distance in Units of Mounting Height at 40' Initial Footcandle Values at Grade

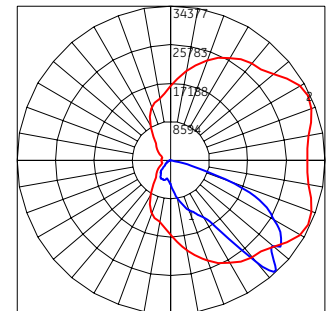

— Vertical plane through horizontal angle of maximum candela at 25°
— Vertical plane through horizontal angle of 44°

Photometrics

EASC Type IV – Asymmetric Forward (Y4)
50,000 Lumens, 5000K (EASC_Y4FX50____.IES)

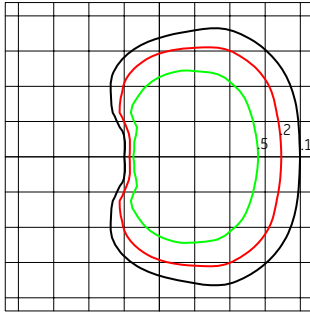

Grid Distance in Units of Mounting Height at 40' Initial Footcandle Values at Grade

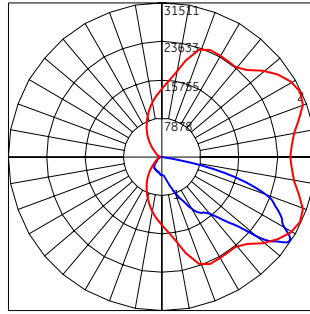

— Vertical plane through horizontal angle of maximum candlepower at 25°
— Vertical plane through horizontal angle of 57°

EASC Type V – Symmetric Medium (Y5)
50,000 Lumens, 5000K (EASC_Y5FX50____.IES)

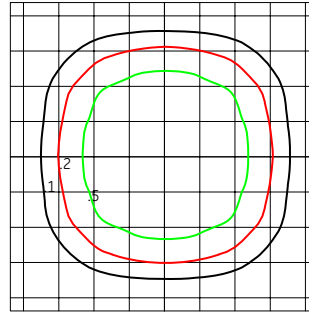

Grid Distance in Units of Mounting Height at 40' Initial Footcandle Values at Grade

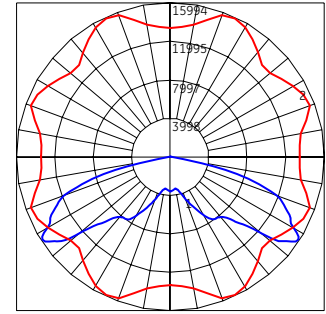

— Vertical plane through horizontal angle of maximum candlepower at 65°
— Vertical plane through horizontal angle of 57°

EASC Type III – Asymmetric 100° Wide Auto (YA)
60,000 Lumens, 5000K (EASC_YAFX50____.IES)

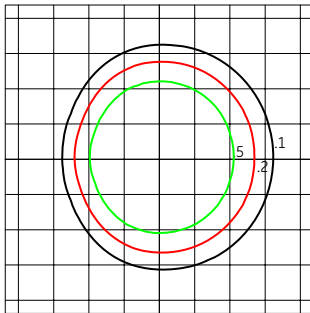

Grid Distance in Units of Mounting Height at 40' Initial Footcandle Values at Grade

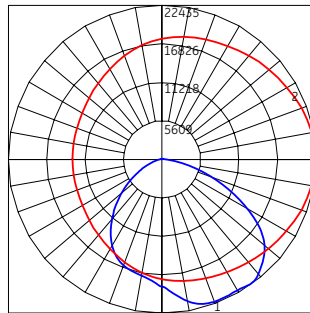

— Vertical plane through horizontal angle of maximum candlepower at 0°
— Vertical plane through horizontal angle of 35°

EASC Type VS – Symmetric Short (Z5)
56,500 Lumens, 5000K (EASC_Z5FX50____.IES)

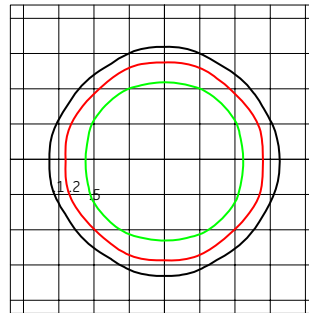

Grid Distance in Units of Mounting Height at 40' Initial Footcandle Values at Grade

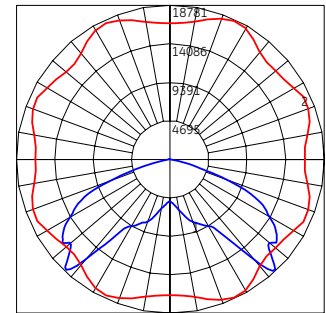

— Vertical plane through horizontal angle of maximum candlepower at 65°
— Vertical plane through horizontal angle of 44°

H-Motion Sensing Option:

- Intended for high mounting applications, between 15-30ft (4.57-9.14m). For mounting heights exceeding 30ft, pole mounted sensors are recommended.
 - Provides a coverage area radius for walking motion of 15-20ft (4.57-6.10m).
 - Provides 270° of coverage (~90° is blocked by the pole).
 - Comes standard with 50% dimmed light output with no occupancy, and full power at occupancy.
 - Comes standard with photocell function. Note: It is not necessary to also purchase PE receptacle or control.
 - Comes standard with a 5 minute occupancy time delay and a 5 minute ramp-down to the 50% dimmed level.
 - Must order with decorative mounting arm options "A" or "B".
 - Fixture power increase of 1W expected with sensor use.
- Note:** Standard options may be reprogrammed in the field. Reprogramming instructions included in product shipment.

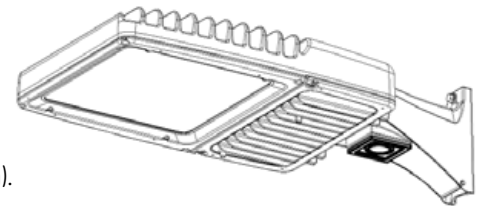

Sensor Pattern:

Sensing Pattern Area Fixture
Up to 30 ft.

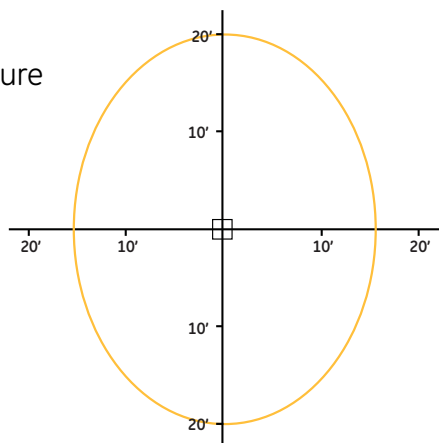

Product Dimensions

(Option A) 10" Arm for Square Pole Mount
(Option B) 10" Arm for Round Pole Mount
(Option D) 10" Arm for Square Pole Mount or Round Pole Mount
 Option D includes all mounting hardware in Option A and Option B

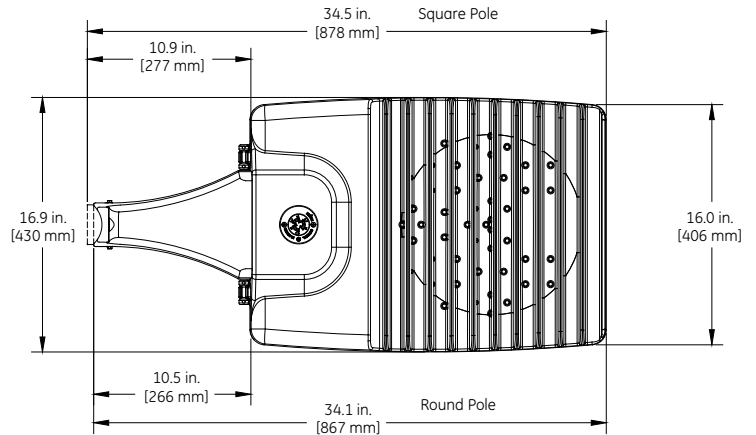
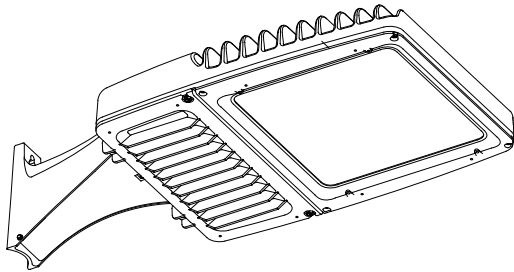

TOP VIEW

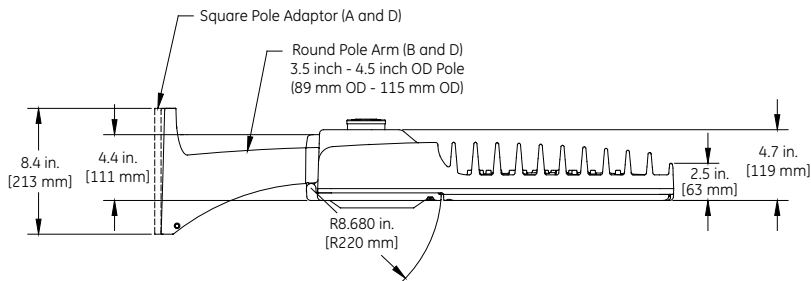

SIDE VIEW

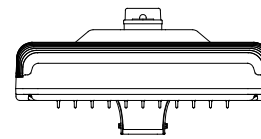

FRONT VIEW

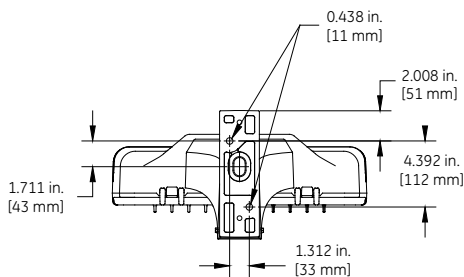

BACK VIEW

Option A and D Square Pole
 3.5 inch - 4.5 inch Pole
 (89 mm - 115 mm)

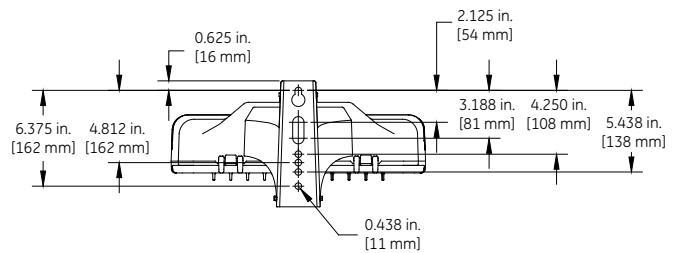

BACK VIEW

Option B and D Round Pole
 3.5 inch - 4.5 inch OD Pole
 (89 mm OD - 115 mm OD)

DATA

- Approximate net weight: 43-47 lbs (19.50 - 21.32 kgs)
 Contact manufacturer for specific configuration weight.
- Effective Projected Area (EPA) with 10" Mounting Arm: 0.97 sq ft max (0.09 sq m)

Product Dimensions

(Option C) Slipfitter Arm Mount

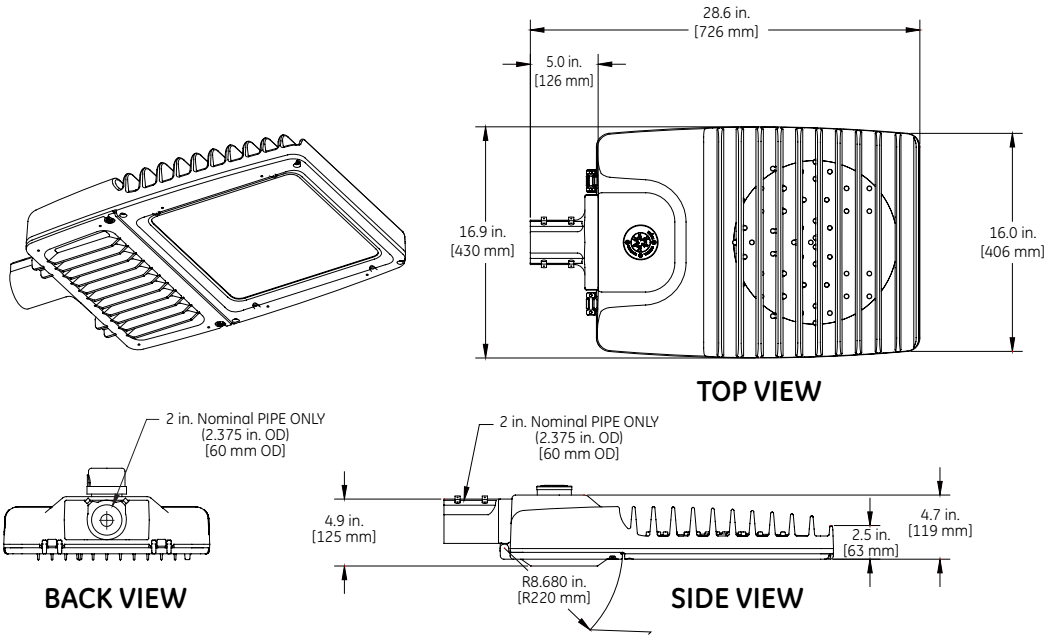

- DATA**
- Approximate net weight: 41-45 lbs (18.60 - 20.41 kgs)
 Contact manufacturer for specific configuration weight.
 - Effective Projected Area (EPA) with Slipfitter: 0.47 sq ft max (0.04 sq m)

(Option S) Knuckle Arm Mount

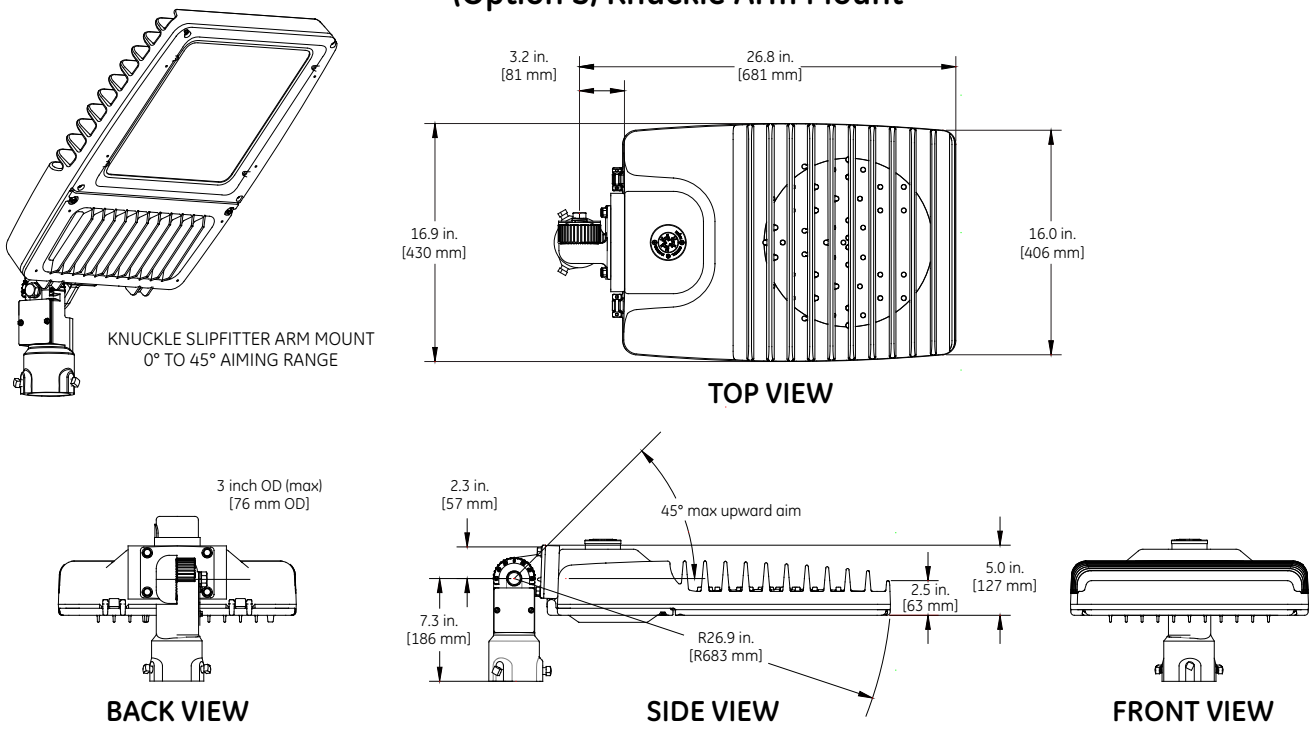

- DATA**
- Approximate net weight: 41-45 lbs (18.60 - 20.41 kgs)
 Contact manufacturer for specific configuration weight.
 - Effective Projected Area (EPA) with fixture mounted at 45° upward: 1.97 sq ft max

Mounting Information

Mounting Arms for Slipfitter

Order separately with Mounting Option C (External Slipfitter)

SQUARE POLE MOUNTING ARM

3.5 TO 4.5-inch (89 to 114mm) SQUARE
(WILL ALLOW 4 FIXTURES PER POLE @ 90 DEGREES.)

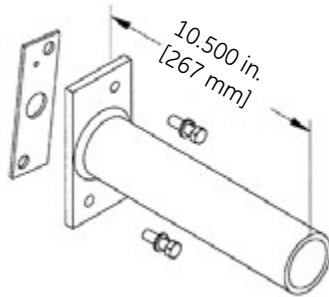

ORDER SEPARATELY FROM FIXTURE AS CATALOG NUMBER
SPA-EAMT10BLCK "Black"
SPA-EAMT10DKBZ "Dark Bronze"

ROUND POLE MOUNTING ARM

3.5 TO 4.5-inch (89 to 114mm) OD
(WILL ALLOW 4 FIXTURES PER POLE @ 90 DEGREES.)

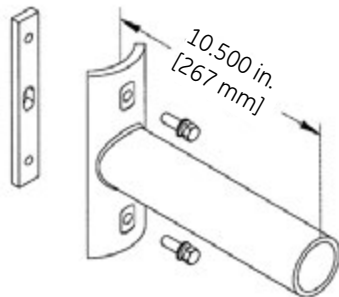

ORDER SEPARATELY FROM FIXTURE AS CATALOG NUMBER
RPA-EAMT10BLCK "Black"
RPA-EAMT10DKBZ "Dark Bronze"

Wall Mounting Bracket Adapter Plate

ORDER SEPARATELY FROM FIXTURE AS CATALOG NUMBER
WMB-EAMT06

***NOTE: For Wall Mounting, order luminaire with mounting arm: C = EXT Slip-fitter 2" Pipe (2.378 in. OD) supplied with leads.**

Other mounting patterns are available for retrofit installations.
Contact manufacturing for other available mounting patterns.

Drilling Templates for Slipfitter Arms & Arm Mount

SQUARE POLE MOUNTING

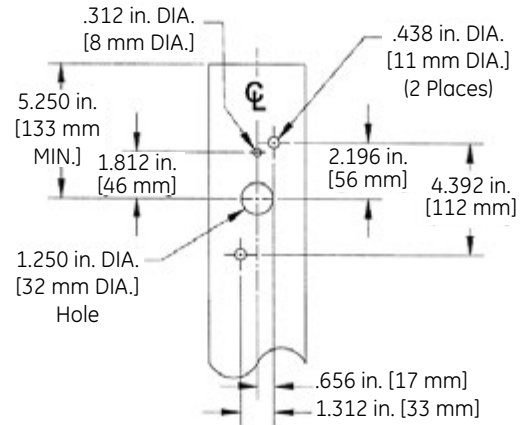

ROUND POLE MOUNTING

3.5 TO 4.5-inch (89 to 114mm) OD
round pole mounting arm

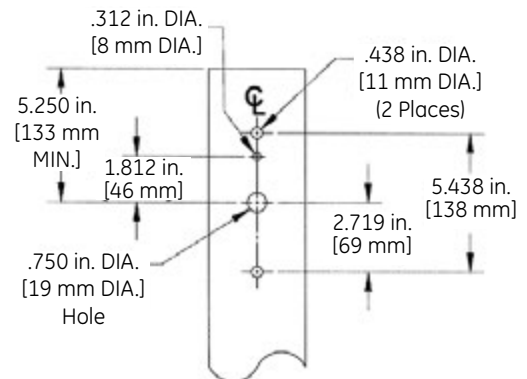

GE
Lighting

Evolve™ LED Area Lighting

Canopy Light (ECB)



imagination at work

Product Features

The GE Evolve™ LED Canopy Light family provides an energy-efficient and robust means for lighting areas with canopies, such as gas stations, truck stops and drive-thrus at banks, pharmacies and restaurants. Offering easy installation and maintenance, along with various lumen levels at both 4000K and 5000K color temperatures, this canopy light provides a great LED lighting solution for their outdoor space.

Housing

- Die -cast aluminum housing.
- Integral heat sink for maximum heat transfer.
- Meets 1.5G vibration standards per ANSI C136.31-2010.

LED & Optical Assembly



- Structured LED array for optimized area lighting photometric distributions.
- Evolve™ light engine consisting of reflective technology designed to optimize application efficiency and minimize glare.
- Utilizes high brightness LEDs, 70 CRI at 4000K and 5000K color temperature.
- Drop Lens distribution added for unique applications requiring high angled light and increased visibility to the light source.
- LM-79 tests and reports are performed in accordance with IESNA standards.

Lumen Maintenance

ECBB SKU	Lxx@50Khrs
A5	L90
B5	L90
C5	L85

- Per TM-21 calculator.
- L70 > 100,000 hrs for all power levels.
- Mounted to Sheet Metal per typical canopy install.
- Ambient Operating condition 25°C.

Ratings

- /c/ Listed, suitable for wet locations per UL 1598.
- IP66 rated optical enclosure per ANSI C136.25-2009.
- Temperature rated at -40°C to 50°C (C5 SKUs: -40°C to 40°C).
- Upward Light Output Ratio (ULOR) = 0.
- Compliant with the material restriction requirements of RoHS.

Finish

- Corrosion resistant polyester powder paint.
- Standard colors: White, Dark Bronze and Black.

Electrical

- 120-277 volt and 347-480 volt (B5 and C5 optical only), 50/60Hz.
- System power factor is >90% and THD<20%.
- Class "A" Sound rating.
- EMI: Title 47 CFR 15 Class A.
- Motion sensor and integral photo electric sensor available.
- Surge Protection Options: For 120-277VAC and 347-480VAC per IEEE/ANSI C136.2-2015.
 - 6kV/3kA "Basic" standard.
 - 10kV/5kA "Enhanced" R option.

Warranty

- Limited 5-Year Warranty for product launch standard.

Accessories

- Refer to ECB accessories datasheet for more information.
- 24" Escutcheon Plate.
- 32" Escutcheon Plate.
- Shoebox Mounting.

Ordering Number Logic

Evolve™ LED Canopy Light (ECB)



E C B B - - - - 5 - - - - A - - - -

PRODUCT ID	PRODUCT GENERATION	VOLTAGE	OPTICAL CODE	LENS TYPE	DRIVE CURRENT	LED COLOR TEMP	MOTION SENSOR/ PE FUNCTION	MOUNTING	COLOR	OPTIONS
E = Evolve C = Canopy B = Housing	B = Photometric Series "B"	0 = 120 - 277 H = 347-480V* * See below table for available options	F = Flat Lens D = Drop Lens	5 = 525mA 40 = 4000K 50 = 5000K	1 = None 4 = Motion Sensor and Integral Photocell	A = Surface Mount Other mounting options are available in the ECB accessories datasheet.	WHITE = White BLCK = Black DKBZ = Dark Bronze Contact manufacturer for additional colors.	D = Dimmable (0-10 Volt Input) † 002 = Non-Dimming with Junction Box D01 = Dimming with Junction Box R = 10kV/5kA Surge Protection M = NOM31 † Dimming leads will be provided and terminated with quick-disconnect terminals.		

	PHOTOMETRIC TYPE	OPTICAL CODE	LENS TYPE	TYPICAL INITIAL LUMENS		TYPICAL SYSTEM WATTAGE		IES FILE NUMBERS	
				4000K	5000K	120-277V	347-480V	4000K	5000K
				TYPE V					
	Symmetric Wide	A5	Flat Lens	4170	4230	35	NA	ECBB_A5F540__120-277V.ies	ECBB_A5F550__120-277V.ies
	Symmetric Wide	B5	Flat Lens	8010	8110	64	64	ECBB_B5F540__ies	ECBB_B5F550__ies
	Symmetric Wide	C5	Flat Lens	13410	13550	110	110	ECBB_C5F540__ies	ECBB_C5F550__ies
	Symmetric Wide	A5	Drop Lens	4150	4220	35	NA	ECBB_A5D540__120-277V.ies	ECBB_A5D550__120-277V.ies
	Symmetric Wide	B5	Drop Lens	7990	8090	64	64	ECBB_B5D540__ies	ECBB_B5D550__ies
	Symmetric Wide	C5	Drop Lens	13370	13510	110	110	ECBB_C5D540__ies	ECBB_C5D550__ies

Photometrics

ECB Type V - Symmetric Wide - Flat Lens
13,510 Lumens, 5000K (ECBB_C5D550.ies)

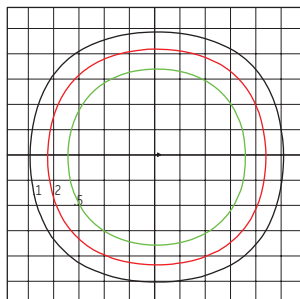

Grid Distance in Units of Mounting Height of 15' Initial Footcandle Values at Grade

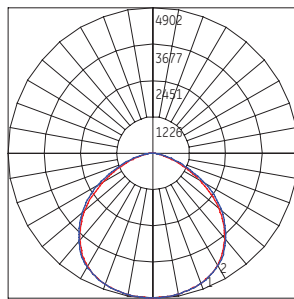

— Vertical plane through horizontal angle of maximum candlepower at 60°
— Horizontal cone through vertical angle of maximum candlepower at 4°

ECB Type V - Symmetric Wide - Drop Lens
13,550 Lumens, 5000K (ECBB_C5F550.ies)

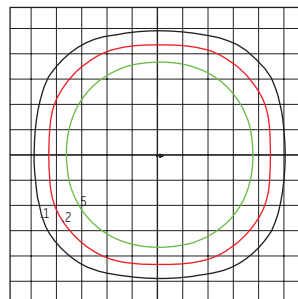

Grid Distance in Units of Mounting Height of 15' Initial Footcandle Values at Grade

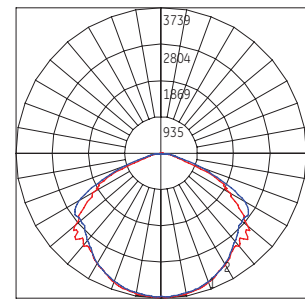

— Vertical plane through horizontal angle of maximum candlepower at 0°
— Horizontal cone through vertical angle of maximum candlepower at 2°

JOB NAME: _____



TYPE NO.: _____

CATALOG NO.: _____

High-Lites

Pluralux Series Wet Location LED Emergency Lighting Units



**Self-Diagnostic
Operation
Plus
High-Output
LED Lamp!**

Standard with dark bronze finish

ORDERING INFORMATION

Catalog Number: Example: LEDPRS WCL

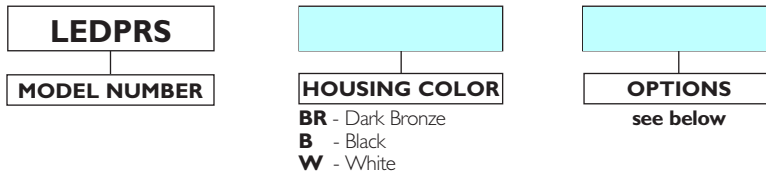

OPTIONS

CL	Cold Location Operation
-----------	-------------------------



Also available in black or white finishes

SPECIFICATIONS

Construction	Housings and backplates are constructed of rugged die-cast aluminum finished in scuff resistant, textured powder coat paint standard. All housings are sealed and gasketed for damp and wet location applications. Prismatic Lens: Unit lens is constructed of clear, high impact polycarbonate.
Installation	The housing backplate provides knockouts for mounting the unit to wall surfaces and/or standard 31/2" and 4" utility boxes. Wiring: Knockouts in the unit backplate allow rear wiring input from utility boxes. An entry point is also provided on the top of the unit housing to allow connection to rigid surface conduit.
Illumination	Emergency illumination is provided by 4.8V, 5W ultra bright white LED Prismatic lenses provide bright, even, glare-free operation in a wide pattern across the path of egress.
Electronics	<ul style="list-style-type: none"> <li style="width: 50%;">• Dual input 120/277VAC, 60 Hz <li style="width: 50%;">• AC Lockout protection <li style="width: 50%;">• AC-On indicator light and test switch <li style="width: 50%;">• Low voltage battery disconnect <li style="width: 50%;">• Automatic, constant current charger <li style="width: 50%;">• Automatic brownout protection
Power Consumption	Input Power: 10W (maximum charge), 3.5W ready state
Battery	4.8V nickel cadmium sealed maintenance free battery. Optimum operating temperature range: 32°F to 122°F (0°C to 50°C). Provides a minimum of 90 minutes of full output emergency illumination.
Code Compliance	Listed to UL924. Meets NFPA Life Safety Code 101. Complies with NEC and OSHA.
Warranty	Limited 3-year warranty; 5-year nickel cadmium pro-rata battery warranty.

PRODUCT FEATURES

- Attractive, architectural styling
- Low profile design - meets ADA requirements
- Die-cast aluminum housing
- Choice of three decorator color finishes
- Self-diagnostic circuitry standard
- Ultra bright white LED lamps provide superior emergency lighting levels
- Polycarbonate lens and mirrored reflector provide even illumination
- Fast, easy wall mount installation
- Provision for back wiring or surface conduit entry
- Universal 120/277VAC input
- Fully automatic charger standard
- Maintenance-free nickel cadmium battery standard
- 90 minutes of emergency illumination
- Momentary test switch and AC ready indicator
- UL924 and UL Wet Location listed
- Suitable for damp and wet location applications
- Meets NFPA Life Safety Code 101, NEC and OSHA
- UL operating range 32°F to 122°F (0°C to 50°C)
- Cold location option allows operation range of -4°F to 122°F (-20°C to 50°C)

DIMENSIONS

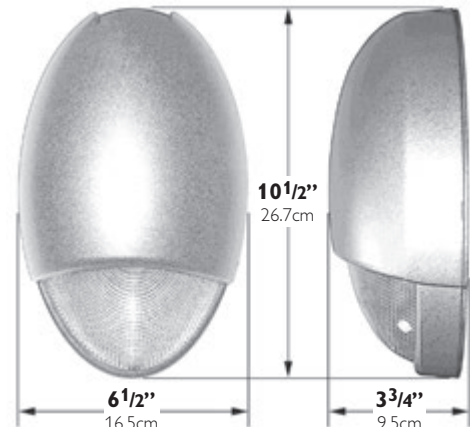

NOTE: Dimensions and specifications subject to change without notice.
Form 1278A 04/12 © 2006 Philips group

Specifications are subject to change without notice. Consult website for latest version of this spec sheet.
Crescent/Stonco • 200 Franklin Square Drive • Somerset, NJ 08873 • (908) 426-1000 • www.crescentlighting.com

Crescent is a Philips company



Evolve™ LED Area Light

Scalable Wall Pack (EWS3)



current
powered by GE

Product Features

The GE Evolve LED Scalable Wall Pack is optimized for customers looking for an efficient and reliable LED solution to replace 75W - 250W Metal Halide wall mounted, site, area and general lighting applications.

Depending on the application, Evolve™ LED Scalable Wall Pack can yield up to a 75% reduction in system energy consumption compared with standard HID systems. Standard 0-10V dimming and an optional motion sensor with daylight harvesting can provide additional energy savings. The EWS3 offers a typical 105 LPW and is available in key lumen packages and reflective optics to optimize light output for most applications. This reliable system operates well in cold temperatures and offers more than 11 years of service life to reduce maintenance frequency and expense, based on a 50,000 hour rated life and 12 hours of operation per day. Containing no mercury or lead, this environmentally responsible product is RoHS compliant.

Applications

- Wall mounted, site, area and general lighting utilizing an advanced LED optical system providing uniformity, vertical light distribution, reduced offsite visibility, reduced on-site glare and effective security light levels.

Housing

- Die-cast aluminum housing.
- Sleek architectural design incorporating a heat sink directly into the unit ensuring maximum heat transfer and long LED life.
- Meets 1.5 G vibration standards per ANSI C136.31-2010.

LED & Optical Assembly

- Structured LED array for optimized light distribution.
- Evolve™ LED light engine utilizes reflective technology to optimize application efficiency and minimize glare.
- Utilizes high brightness LEDs, 70 CRI at 3000K, 4000K & 5000K typical.
- LM-79 tests and reports are performed in accordance with IESNA standards.

Lumen Maintenance

- Projected L90>47,000 hours per IES TM-21
- Projected Lxx per IES TM-21 at 25°C for reference:

SKU	LXX (10K)@HOURS		
	25,000 HR	50,000 HR	100,000 HR
EWS3	L94	L89	L80

Note: 1) Projected Lxx based on LM80 (10,000 hour testing). 2) DOE Lighting Facts Verification Testing Tolerances apply to initial Luminous flux and lumen maintenance measurements.

Lumen Ambient Temperature Factors:

AMBIENT TEMPERATURE (°C)	INITIAL FLUX FACTOR
10	1.02
20	1.01
25	1.00
30	0.99
40	0.98
50	0.97

Ratings

- UL listed, suitable for wet locations.
- UL listed with option code "J" SKUs.
- IP 65 rated optical enclosure per ANSI C136.25-2013.
- Title 24 compliant with motion sensor option.
- Temperature rated at -40° to 50°C. (35°C for high wattage 90W SKU).
- Upward Light Output Ratio (ULOR) = 0
- Complies with the material restrictions of RoHS.

Mounting

- Flush wall mount to "J" box with inspection hole for IP 65.

Finish

- Corrosion resistant polyester powder paint, minimum 2.0 mil. thickness.
- Standard colors: Black and Dark Bronze.
- RAL & custom colors available.

Electrical

- 120-277 volt and 347-480 volt available.
- System power factor is >90% and THD <20%*.
- Surge protection per ANSI C136.2-2015:
 - Exceeds "Basic" (6kV/3kA) (120 strike)
- EMI: FCC Title 47 CFR Part 15 Class A.
- Motion sensor with dimming capability available with "H" option code.
- Button PE Sensitivity: Fixture on-3.5Fc
Fixture off-11.8 Fc

* System THD <26% for 347-480v supply with A7 power level.

Accessories

- Escutcheon Plates - See page 6

Warranty

- 5 Year standard

Ordering Number Logic

Scalable Wall Pack (EWS3)



EWS3

PROD. ID	VOLTAGE	POWER LEVEL	PHOTOMETRIC TYPE	LED COLOR TEMP	PE FUNCTION	COLOR	OPTIONS
E = Evolve W = Wallpack S = Scalable 3 = Product Generation	0 = 120-277* 1 = 120 2 = 208 3 = 240 4 = 277 5 = 480 D = 347 H = 347-480* *Not available with Fusing. Must choose a descreet voltage with F Option.		D1 = Asymmetric Forward E1 = Asymmetric Medium	30 = 3000K 40 = 4000K 50 = 5000K	1 = None 3 = Button PE* *Button PE not available with motion sensor option. Only available with descreet voltages. Not available with voltage options D, H or 5.	BLCK = Black DKBZ = Dark Bronze GRAY = Gray WHITE = White Contact manufacturer for other colors.	F = Fusing H = Motion Sensor* J = cUL/Canada XXX = Special Options *Option H only available in 120-277V. Reference page 5 (under H Motion Sensing Option) for more details.



POWER LEVEL	PHOTOMETRIC TYPE	TYPICAL INITIAL LUMENS		TYPICAL SYSTEM WATTAGE		B-U-G RATING		IES FILE NUMBERS		
		3000K	4000K & 5000K	120-277V	347-480V	3000K	4000K & 5000K	120-277V 3000K	120-277V 4000K	120-277V 5000K
A7	D1	2800	2900	25	28	1-0-1	1-0-1	EWS3_A7D130____.IES	EWS3_A7D140____.IES	EWS3_A7D150____.IES
	E1	2800	2900	25	28	1-0-0	1-0-1	EWS3_A7E130____.IES	EWS3_A7E140____.IES	EWS3_A7E150____.IES
B7	D1	3700	3800	32	35	1-0-1	1-0-1	EWS3_B7D130____.IES	EWS3_B7D140____.IES	EWS3_B7D150____.IES
	E1	3700	3800	32	35	1-0-1	1-0-1	EWS3_B7E130____.IES	EWS3_B7E140____.IES	EWS3_B7E150____.IES
C7	D1	4900	5000	41	45	1-0-1	1-0-1	EWS3_C7D130____.IES	EWS3_C7D140____.IES	EWS3_C7D150____.IES
	E1	4900	5000	41	45	1-0-1	1-0-1	EWS3_C7E130____.IES	EWS3_C7E140____.IES	EWS3_C7E150____.IES
D3	D1	6500	6700	67	67	2-0-1	2-0-1	EWS3_D3D130____.IES	EWS3_D3D140____.IES	EWS3_D3D150____.IES
	E1	6500	6700	67	67	2-0-1	2-0-1	EWS3_D3E130____.IES	EWS3_D3E140____.IES	EWS3_D3E150____.IES
E3	D1	8200	8600	90	90	2-0-2	2-0-2	EWS3_E3D130____.IES	EWS3_E3D140____.IES	EWS3_E3D150____.IES
	E1	8200	8600	90	90	2-0-1	2-0-1	EWS3_E3E130____.IES	EWS3_E3E140____.IES	EWS3_E3E150____.IES

POWER LEVEL	PHOTOMETRIC TYPE	TYPICAL INITIAL LUMENS		TYPICAL SYSTEM WATTAGE		B-U-G RATING		IES FILE NUMBERS		
		3000K	4000K & 5000K	120-277V	347-480V	3000K	4000K & 5000K	347-480V 3000K	347-480V 4000K	347-480V 5000K
A7	D1	2800	2900	25	28	1-0-1	1-0-1	EWS3_A7D130____.IES	EWS3_A7D140____.IES	EWS3_A7D150____.IES
	E1	2800	2900	25	28	1-0-0	1-0-1	EWS3_A7E130____.IES	EWS3_A7E140____.IES	EWS3_A7E150____.IES
B7	D1	3700	3800	32	35	1-0-1	1-0-1	EWS3_B7D130____.IES	EWS3_B7D140____.IES	EWS3_B7D150____.IES
	E1	3700	3800	32	35	1-0-1	1-0-1	EWS3_B7E130____.IES	EWS3_B7E140____.IES	EWS3_B7E150____.IES
C7	D1	4900	5000	41	45	1-0-1	1-0-1	EWS3_C7D130____.IES	EWS3_C7D140____.IES	EWS3_C7D150____.IES
	E1	4900	5000	41	45	1-0-1	1-0-1	EWS3_C7E130____.IES	EWS3_C7E140____.IES	EWS3_C7E150____.IES
D3	D1	6500	6700	67	67	2-0-1	2-0-1	EWS3_D3D130____.IES	EWS3_D3D140____.IES	EWS3_D3D150____.IES
	E1	6500	6700	67	67	2-0-1	2-0-1	EWS3_D3E130____.IES	EWS3_D3E140____.IES	EWS3_D3E150____.IES
E3	D1	8200	8600	90	90	2-0-2	2-0-2	EWS3_E3D130____.IES	EWS3_E3D140____.IES	EWS3_E3D150____.IES
	E1	8200	8600	90	90	2-0-1	2-0-1	EWS3_E3E130____.IES	EWS3_E3E140____.IES	EWS3_E3E150____.IES

Client Name: _____
 Project Name: _____
 Address: _____
 City: _____
 State: _____
 Zip: _____
 Date: _____

7-ELEVEN STORE
 HIGHWAY 86 AND WILLOW BEND ROAD
 ROCKWALL, TEXAS
 VERTICAL CONSTRUCTION
 1211 SOUTH WHITE CHAPEL
 SOUTHPLAKE, TX 76092



Client: _____
 Drawing Title: Project # _____
 Date: 04.11.20
 Drawn By: _____
 Checked By: _____
 Title: EXTERIOR ELEVATIONS
 Sheet Number: RB-E
 Date: 11.11.18

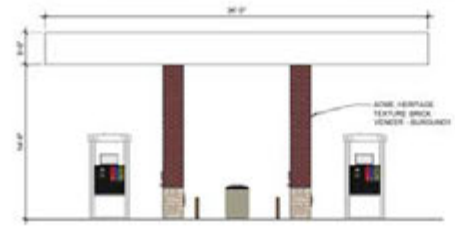

6 CANOPY ELEVATION - SHORT
 8'-0" x 8'-0"

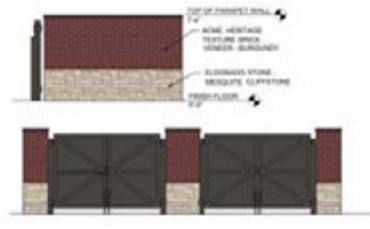

7 ELEVATION - DUMPSTER ENCLOSURE
 8'-0" x 1'-0"



STONE HERITAGE TEXTURE BRICK VENEER SURROUNDING



ELBORADO STONE MESQUITE CLIFFSTONE



ELBORADO STONE SHIPPED EDGE MANSCOTE HILL SAND



ANKER-DARK BRONZE



5 CANOPY ELEVATION - LONG
 8'-0" x 8'-0"



4 SOUTH ELEVATION
 8'-0" x 1'-0"

ITEM	NO.	QTY	UNIT	DESCRIPTION
1/2\"/>				



3 NORTH ELEVATION
 8'-0" x 1'-0"

ITEM	NO.	QTY	UNIT	DESCRIPTION
1/2\"/>				



2 EAST ELEVATION
 8'-0" x 1'-0"

ITEM	NO.	QTY	UNIT	DESCRIPTION
1/2\"/>				



1 SOUTH ELEVATION
 8'-0" x 1'-0"

ITEM	NO.	QTY	UNIT	DESCRIPTION
1/2\"/>				

**CITY OF ROCKWALL
PLANNING AND ZONING COMMISSION MEMO**

AGENDA DATE: 02/13/2018

APPLICANT: Larae Tucker; *Verdad Real Estate*

AGENDA ITEM: SP2018-001; *7-Eleven*

SUMMARY:

Discuss and consider a request by Larae Tucker of Verdad Real Estate for the approval of a site plan for a retail store with gasoline sales on a 1.67-acre tract of land identified as Tract 11-1 of the W. B. Bowles Survey, Abstract No. 12, City of Rockwall, Rockwall County, Texas, zoned Planned Development District 48 (PD-48) for General Retail (GR) District land uses, situated within the SH-66 Overlay (SH-66 OV) District, situated west of the intersection of W. Rusk Street [SH-66] and N. Lakeshore Drive, and take any action necessary.

PURPOSE AND BACKGROUND:

On June 7, 1999, the City Council adopted Ordinance No. 99-21, which established the development requirements for Planned Development District 48 (PD-48), which allows a *retail store with gasoline sales* by-right. The applicant is requesting approval of a site plan for a gas station [*i.e. 7-Eleven*]. The proposed gas station is ~3,100 SF and situated on a 1.67-acre tract of land [*i.e. Tract 11-1 of the W. B. Bowles Survey, Abstract No. 12*], is zoned Planned Development District 48 (PD-48) for General Retail (GR) District land uses, and is located west of the intersection of W. Rusk Street [SH-66] and N. Lakeshore Drive.

DENSITY AND DIMENSIONAL REQUIREMENTS:

According to Section 1, *Land Use Schedule*, of Article IV, *Permissible Uses*, of the Unified Development Code (UDC), the proposed use (*i.e. a retail store with gasoline sales*) is permitted by-right in Planned Development District 48 (PD-48) with site plan approval by the City Council. The submitted site plan, landscape plan, photometric plan, and building elevations conform to the technical requirements contained within the UDC. A summary of the density and dimensional requirements of the subject property are as follows:

<i>Ordinance Provisions</i>	<i>Zoning District Standards</i>	<i>Conformance to the Standards</i>
<i>Minimum Lot Area</i>	6,000 SF	X=28,562 SF; <i>In Conformance</i>
<i>Minimum Lot frontage</i>	60-Feet	X=~140-190-Feet; <i>In Conformance</i>
<i>Minimum Lot Depth</i>	100-Feet	X=~170-190-Feet; <i>In Conformance</i>
<i>Minimum Front Yard Setback</i>	15-Feet	X=~15-Feet; <i>In Conformance</i>
<i>Minimum Rear Yard Setback</i>	20-Feet	X=~20-Feet; <i>In Conformance</i>
<i>Minimum Side Yard Setback</i>	10-Feet	X=~10-Feet; <i>In Conformance</i>
<i>Maximum Building Height</i>	60-Feet ¹	X=~19-Feet; <i>In Conformance</i>
<i>Max Building/Lot Coverage</i>	40%	X=~12%; <i>In Conformance</i>
<i>Minimum Masonry Requirement</i>	90%	X=100%; <i>In Conformance</i>
<i>Minimum Number of Parking Spaces</i>	15	15 Provided; <i>In Conformance</i>
<i>Minimum Stone Requirement (IH-30 OV)</i>	20% ea facade	X=40-87%; <i>In Conformance</i>
<i>Minimum Landscaping Percentage</i>	15%	X=~41%; <i>In Conformance</i>
<i>Maximum Impervious Coverage</i>	85-90%	X=80%; <i>In Conformance</i>

NOTES: 1. Any structure over 36-feet shall require a Specific Use Permit (SUP).

According to the submitted site plan, the gas station will have six (6) pump islands [*i.e. 12 dispensers*]. According to the Planned Development District 48 (PD-48) development

standards, the development is required to have an eight (8)-foot masonry wall adjacent to the north property line [*i.e. adjacent to North Shore Estates*]. Additionally, Planned Development District (PD-48) PD-48, restricts the gas station from having a car wash. Although Planned Development District 48 (PD-48) requires the roof of the gas station to be designed and constructed in residential character consisting of composition shingles, the Architectural Review Board (ARB) reviewed the proposed building elevations and determined that a flat roof design would be more consistent with the neighboring commercial developments. This will require approval of a variance from the City Council. Planned Development District 48 (PD-48) requires an architectural entryway monument sign on the subject property. The location and design of the sign is to be approved by the City Council. At the time this memo was drafted, the applicant had submitted a concept plan for the entryway monument sign that will need to be reviewed by the Architectural Review Board (ARB) at the February 13, 2017 meeting. Finally, Planned Development District 48 (PD-48) requires the City Council to approve the technical requirements of the site plan, building layout and elevations, building materials and the landscape plan.

TREESCAPE PLAN:

The applicant has provided a treescape plan indicating a total of 339 caliper inches being removed from the site, the majority of which are Hackberry trees. Cedar and Hackberry trees 11 caliper inches or greater are mitigated for at ½ the total inches being removed. There is one 16-inch Cedar tree requiring mitigation of eight (8) caliper inches. As a note, any Oak, Pecan, or Elm, four (4) caliper inches or greater or any tree 30 caliper inches or greater [*i.e. feature trees*] may not be removed without approval of the Planning and Zoning Commission. In this case, the treescape plan shows a total of 179 caliper inches [*i.e. 15 feature trees*] being removed requiring approval of the Planning and Zoning Commission. Additionally, any tree 30-caliper inches or greater requires mitigation of twice the number of caliper inches being removed. In this case, two (2) Oak trees measuring 30" and 36" are being mitigated for as twice the number of caliper inches being removed [*i.e. 132 caliper inches*]. The applicant's landscape plan shows a total of 77 caliper inches being planted as required landscaping, leaving a mitigation balance of 174 caliper inches. Tree replacements credits not exceeding 20% of the total replacement inches can be purchased at \$100.00 per caliper inch. Should the applicant choose, a total of 50.2 caliper inches could be purchased for a total of \$5,020 to be paid to the City's tree fund, leaving a remaining balance of 123.8 caliper inches that will need to be satisfied prior to issuance of a building permit.

VARIANCES:

Based on the applicant's submittal, staff has identified the following variances:

- A) *Four (4) Sided Architecture:* According to Section 6.9, *SH-66 Overlay (SH-66 OV) District*, of Article V, *District Development Standards*, of the Unified Development Code (UDC), commercial buildings shall be architecturally finished on all four (4) sides (*i.e. incorporating the same materials detailing, and features*). Included in the four (4) sided architecture requirements are the following:
 - a. *Vertical articulation.* According to Section 4.1, *General Commercial District Standards*, of Article V, *District Development Standards*, of the Unified Development Code (UDC) no horizontal wall shall extend for a distance greater than three (3) times the height of the wall without changing height by a minimum of 25 % of the wall's height. In this case, the change in height would be ~five (5)-feet. Although the front and rear building elevations do not meet this requirement, the applicant is proposing a change in height of two (2)-feet. In addition, the building facades incorporate additional features that provides articulation.

- b. *Horizontal Articulation.* According to Section 4.1, *General Commercial District Standards*, of Article V, *District Development Standards*, of the Unified Development Code (UDC) no vertical wall shall extend for a distance greater than three (3) times the wall's height without having an offset of 25% of the wall's height and that new plane shall extend for a distance of at least 25% of the length of the first plan. In this case, the offset would be 5-feet and extend ~1'2". Although the front and rear building elevations do not meet this requirement, the applicant is proposing a 2-foot offset that extends 40'9" on the front of the building to provide articulation. The rear building elevation will not have any offsets.

B) *SH-66 Overlay (SH-66 OV) District Standards.*

- a. *Pitched Roof.* According to Subsection 6.9, *SH-66 Overlay (SH-66 OV) District*, of Section 6, *Overlay Districts*, of Article V, *District Development Standards*, of the Unified Development Code (UDC), all structures having a footprint of 6,000 SF or less shall be constructed with a pitched roof system. Additionally Planned Development 48 (PD-48) Development stands state that and proposed gas station must have a roof constructed of residential scale and composed of composition shingles. In this case, the applicant is requesting a variance to the pitched roof requirement as stipulated in the Unified Development Code (UDC) and Planned Development District 48 (PD-48) in order to utilize a flat roof design.

All variances will require a $\frac{3}{4}$ majority vote of the City Council members present to be approved.

ARCHITECTURAL REVIEW BOARD

On January 30, 2018, the Architectural Review Board (ARB) reviewed the submitted building elevations and made recommendation to utilize a flat roof design rather than the proposed pitched roof. The applicant has submitted revised building elevations and the Architectural Review Board (ARB) will review the revised building elevations and forward a recommendation at the February 13, 2018 Planning and Zoning Meeting.

RECOMMENDATIONS:

If the Planning & Zoning Commission chooses to approve the applicant's request then staff would recommend the following conditions of approval:

- 1) All comments provided by the Planning, Engineering and Fire Department must be addressed prior to the submittal of a building permit;
- 2) The developer is to construct an eight (8)-foot masonry wall adjacent to the north property line [*i.e. adjacent to North Shores Estates*].
- 3) The developer is to incorporate an architectural entryway monument sign to be approved by the City Council upon recommendation by the Architectural Review Board (ARB).
- 4) The gas station shall have no more than six (6) pump islands [*i.e. 12 dispensers*].
- 5) The site plan is to be approved by the City Council per Planned Development District 48 (PD-48) [*Ordinance No. 99-21*].

- 6) Any construction or building necessary to complete this *Site Plan* request must conform to the requirements set forth by the UDC, Planned Development District 48 (PD-48), the International Building Code, the Rockwall Municipal Code of Ordinances, city adopted engineering and fire codes and with all other applicable regulatory requirements administered and/or enforced by the state and federal government.

City of Rockwall Project Plan Review History



Project Number SP2018-001	Owner PATMAN, CONNOR W JR	Applied 1/12/2018	LM
Project Name SUP for 7-11	Applicant VERDAD REAL ESTATE	Approved	
Type SITE PLAN		Closed	
Subtype		Expired	
Status Staff Review		Status	
Site Address 1050 W RUSK ST		City, State Zip ROCKWALL, TX 75087	
		Zoning	
Subdivision BOWLES ADDITION	Tract 11-1	Block NULL	Lot No 11-1
		Parcel No 0012-0000-0011-01-OR	General Plan

Type of Review / Notes	Contact	Sent	Due	Received	Elapsed	Status	Remarks
BUILDING	John Ankrum	1/12/2018	1/19/2018	1/17/2018	5	APPROVED	
ENGINEERING	Amy Williams	1/12/2018	1/19/2018	1/23/2018	11	COMMENTS	See Comments
(1/23/2018 10:48 AM AW) See markups Flood study of the drainage swale to the lake with required fees 4% Engineering Inspection Fees Impact Fees Dumpster area to drain to oil/water separator or grease trap Sidewalk pro-rata of \$28/lf along SH 66 Fire lane to be 150' from all portions of the building No structures or signage in easements All easements are a minimum of 20' but the drainage easement maybe larger depending on design Need dimension shown on markup Loop 8" water line Landscape Plan Add note: No trees within 5' of any utility Need to show proposed utilities Fire hydrants require 5' clearance around No trees within 5' of the water line in the rear of the lot or the sewer line in the front.							
FIRE	Kevin Clark	1/12/2018	1/19/2018	1/22/2018	10	COMMENTS	See comments
(1/22/2018 2:14 PM KC) Approved, unobstructed fire department access (fire lanes) shall be provided such that all portions of the exterior of the building shall be within 150-feet (as the hose lays) of a fire lane and/or other approved fire apparatus access roadway. The path of measurement shall be along a minimum of a ten feet (10') wide unobstructed pathway.							

Type of Review / Notes	Contact	Sent	Due	Received	Elapsed	Status	Remarks
GIS (1/18/2018 3:39 PM LS) Address assignment will be: 1050 W RUSK ST, ROCKWALL, TX 75087	Lance Singleton	1/12/2018	1/19/2018	1/18/2018	6	APPROVED	See Comments
PLANNING	Korey Brooks	1/12/2018	1/19/2018	1/26/2018	14	COMMENTS	Comments

Type of Review / Notes	Contact	Sent	Due	Received	Elapsed Status	Remarks
SP2018-001 7-Eleven: Please address the following comments (M= Mandatory Comments; I = Informational Comments)						
I.1						This is a request by Larae Tucker of Verdad Real Estate for the approval of a site plan for a retail store with gasoline sales on a 1.67-acre tract of land identified as Tract 11-1 of the W. B. Bowles Survey, Abstract No. 12, City of Rockwall, Rockwall County, Texas, zoned Planned Development District 48 (PD-48) for General Retail (GR) District land uses, situated within the SH-66 Overlay (SH-66 OV) District, situated west of the intersection of W. Rusk Street [SH-66] and N. Lakeshore Drive.
I.2						For questions or comments concerning this case please contact Korey Brooks in the Planning Department at (972) 772-6434 or email kbrooks@rockwall.com.
M.3						For reference, include the case number (SP2018-001) in the lower right hand corner of all pages on future submittals.
I.4						This property will be required to be plated prior to the issuance of a building permit.
I.5						This property is zoned Planned Development District 48 (PD-48) and situated in the SH 66 Overlay (SH-66 OV) District. Please review the standards for the PD as well as the overlay district
M.6						Site Plan. Please provide Lot Coverage Percentage as well as pervious v.s. impervious % on the Site Data Table.
M.7						Site Plan. Try to angle the dumpsters more toward the building. They cannot face SH-66.
M.8						Site Plan. Please note, there is a masonry wall required adjacent to the property line on the north. Please check the PD standards.
M.9						Site Plan. Please provide landscape screening on the north and west sides of the outdoor seating.
M.10						Site Plan. Please note, there is requirement for a Rockwall Entryway Sign (to be located approximately where your proposed monument sign is—monument sign will need to be moved).
M.11						Site Plan. Please provide elevation of dumpster enclosure. Note that in an overlay district, the enclosure is 8-feet high.
M.12						Site Plan. Please only show the footprint of building. Do not include the floorplan.
M.13						Site Plan. Please show centerline of SH-66 on all plans
M.14						Landscape Plan. Please provide the same Site Data Table as provided on the Site Plan.
M.15						Landscape Plan. Please only show building footprint as mention in M.13.
M.16						Landscape Plan. Please move the fuel vent pipes to they are screen by the landscaping (move the pipes backward and move some of the landscape screening in front.
M.17						Treescape Plan. Please show tree mitigation table (i.e. provide a table with the each tree listed, total caliper inches of the tree, protected or not, saved or removed, if it is being mitigate for).
M.18						Treescape Plan. Please only show building footprint without floorplan.
M.19						Treescape Plan. Please show same data table as site plan
M.20						Photometric Plan. Please indicate property line on photometric plan.
M.21						Building Elevations. Please note that the overlay district requires 8-foot dumpster enclosure.
M.22						Building Elevations. Please note that as shown, the building will require a variance to 4 sided architecture and 20% natural stone requirements. There is no horizontal articulation and you are proposing cultured stoned.
M.23						Building Elevations. Please note that the outside storage (i.e. ice machine and Redbox machine) will need to be under a covered walkway and shown on the site plan.
M.24						Building Elevations. Please indicate the elevation that faces the street.
M.25						Building Elevations. Please provide dumpster enclosure elevation.
I.26						The Architectural Review Board (ARB) meeting for this case will be held on January 30, 2018 at 5:00 p.m.
I.27						Staff has identified the aforementioned items necessary to continue the submittal process. Please make these revisions and corrections, and provide any additional information that is requested. Revisions for this case will be due on February 6, 2018. The Planning and Zoning Worksession for this case will be January 30, at 6:00 p.m. The Planning and Zoning Meeting will be February 13. A representative is required to attend all meetings.
I.28						If necessary the projected City Council meeting date for this case will be February 19, 2018.

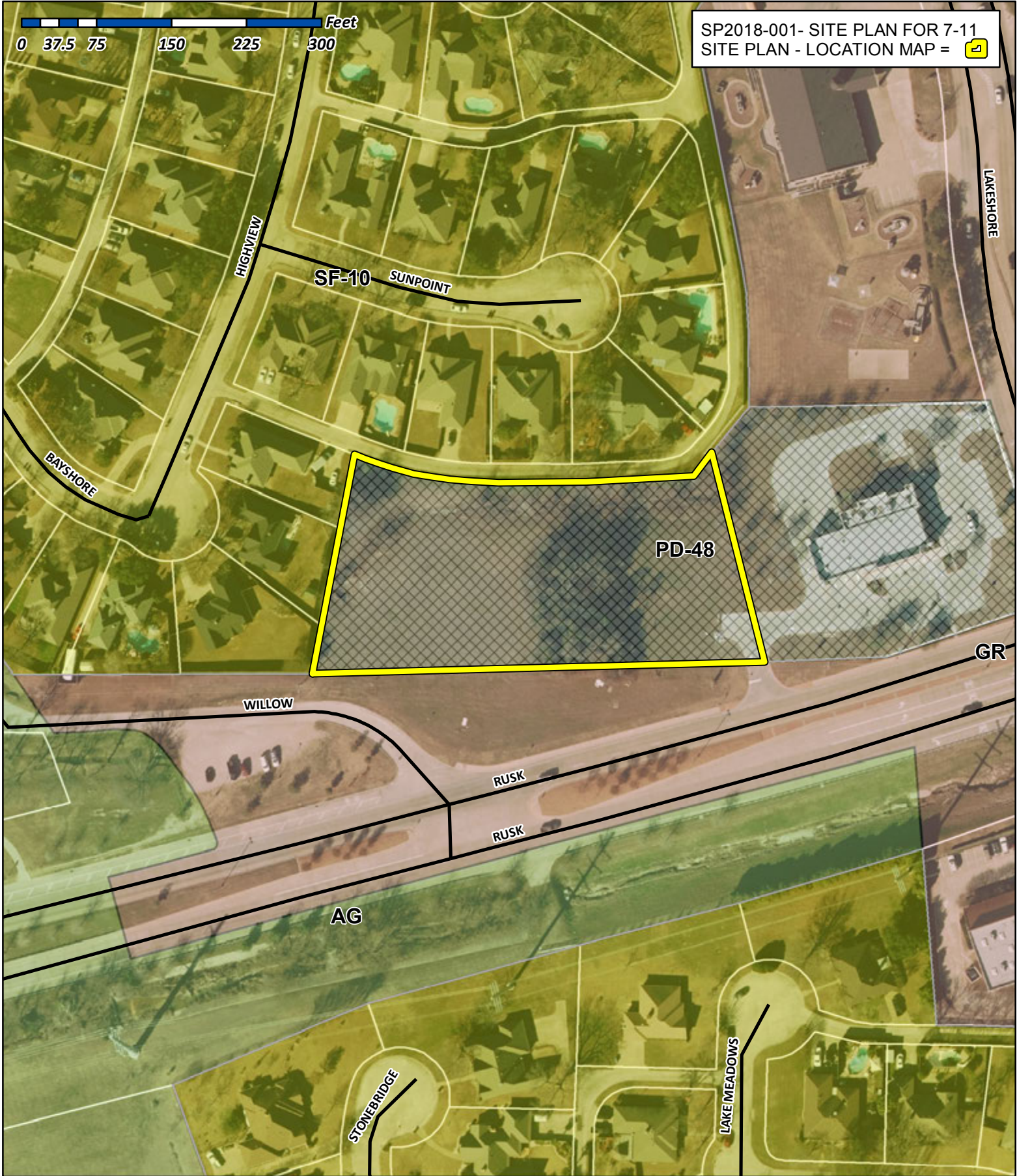

City of Rockwall

Planning & Zoning Department
385 S. Goliad Street
Rockwall, Texas 75032
(P): (972) 771-7745
(W): www.rockwall.com

The City of Rockwall GIS maps are continually under development and therefore subject to change without notice. While we endeavor to provide timely and accurate information, we make no guarantees. The City of Rockwall makes no warranty, express or implied, including warranties of merchantability and fitness for a particular purpose. Use of the information is the sole responsibility of the user.



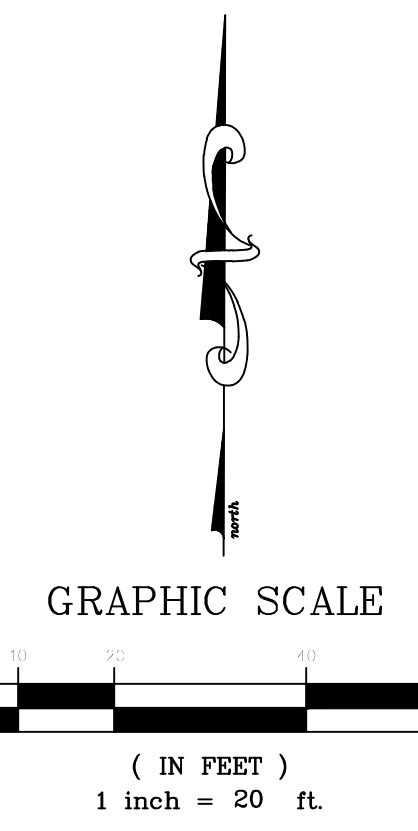
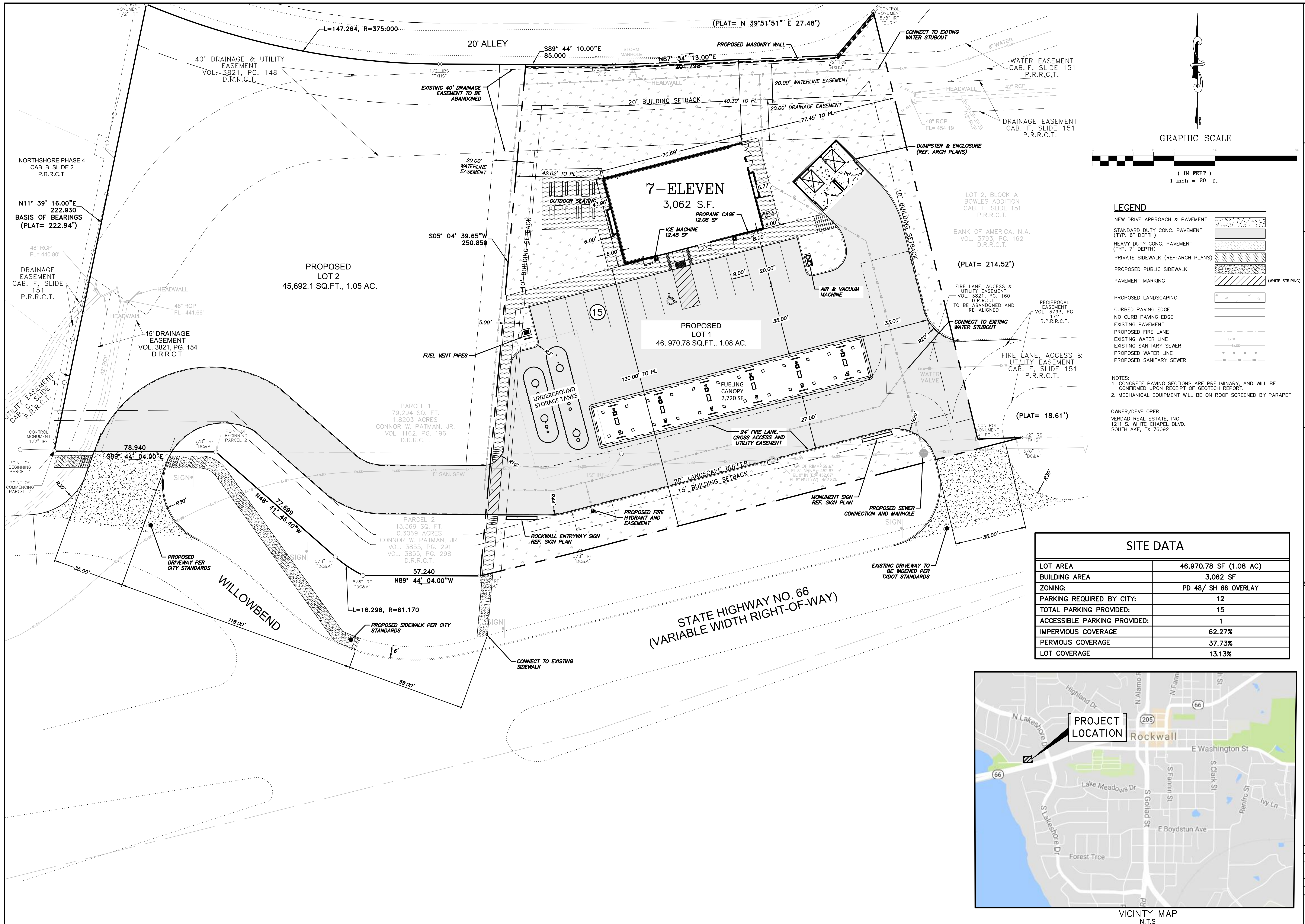

LEGEND

NEW DRIVE APPROACH & PAVEMENT	[Symbol]
STANDARD DUTY CONC. PAVEMENT (TYP. 6" DEPTH)	[Symbol]
HEAVY DUTY CONC. PAVEMENT (TYP. 7" DEPTH)	[Symbol]
PRIVATE SIDEWALK (REF: ARCH PLANS)	[Symbol]
PROPOSED PUBLIC SIDEWALK	[Symbol]
PAVEMENT MARKING (WHITE STRIPING)	[Symbol]
PROPOSED LANDSCAPING	[Symbol]
CURBED PAVING EDGE	[Symbol]
NO CURB PAVING EDGE	[Symbol]
EXISTING PAVEMENT	[Symbol]
PROPOSED FIRE LANE	[Symbol]
EXISTING WATER LINE	[Symbol]
EXISTING SANITARY SEWER	[Symbol]
PROPOSED WATER LINE	[Symbol]
PROPOSED SANITARY SEWER	[Symbol]

NOTES:
 1. CONCRETE PAVING SECTIONS ARE PRELIMINARY, AND WILL BE CONFIRMED UPON RECEIPT OF GEOTECH REPORT.
 2. MECHANICAL EQUIPMENT WILL BE ON ROOF SCREENED BY PARAPET

OWNER/DEVELOPER:
 VERDAD REAL ESTATE, INC
 1211 S. WHITE CHAPEL BLVD.
 SOUTHLAKE, TX 76092

SITE DATA

LOT AREA	46,970.78 SF (1.08 AC)
BUILDING AREA	3,062 SF
ZONING:	PD 48/ SH 66 OVERLAY
PARKING REQUIRED BY CITY:	12
TOTAL PARKING PROVIDED:	15
ACCESSIBLE PARKING PROVIDED:	1
IMPERVIOUS COVERAGE	62.27%
PERVIOUS COVERAGE	37.73%
LOT COVERAGE	13.13%

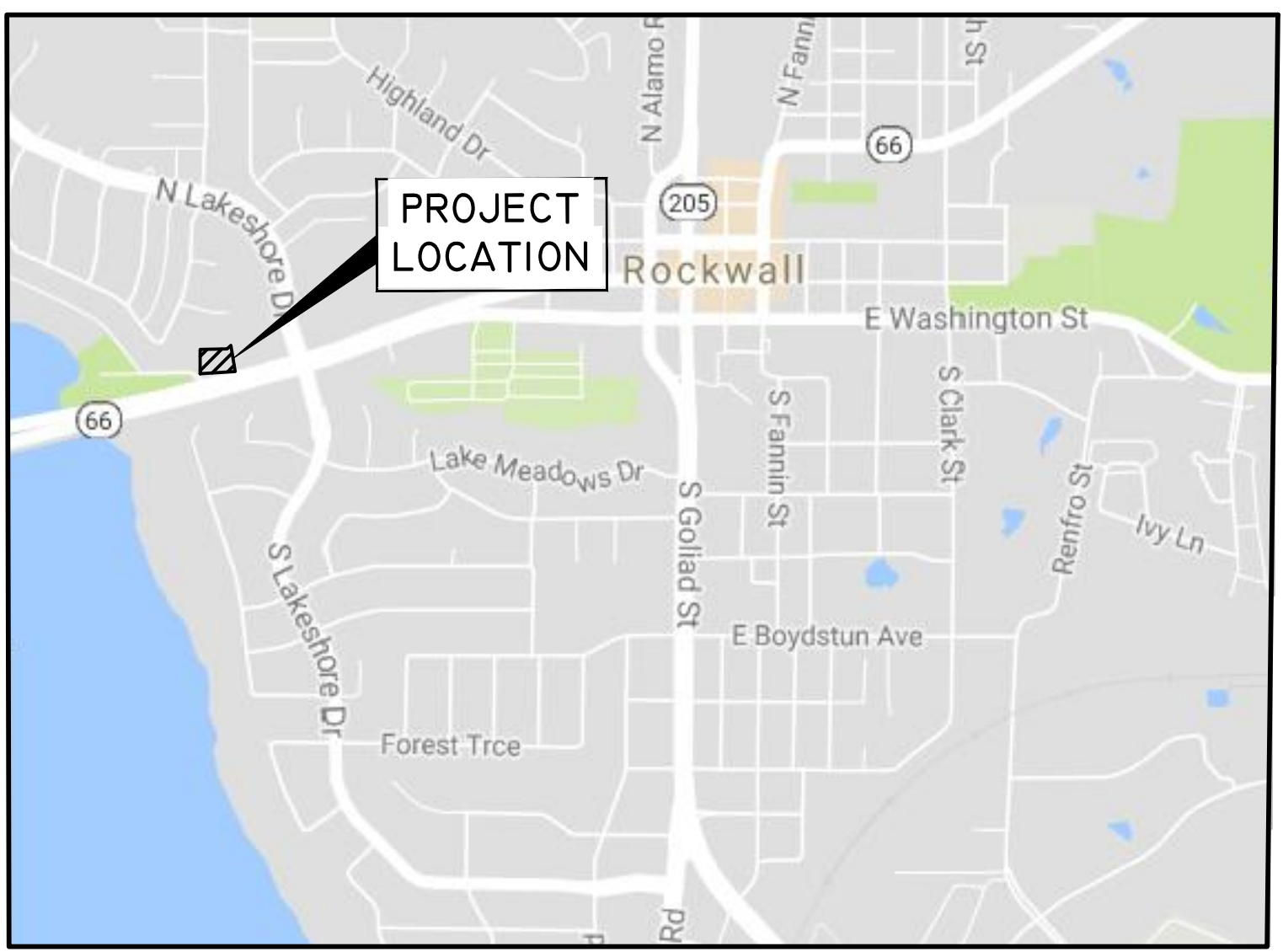

PRELIMINARY
 NOT FOR CONSTRUCTION

NO.	DATE	REVISIONS	COMMENTS

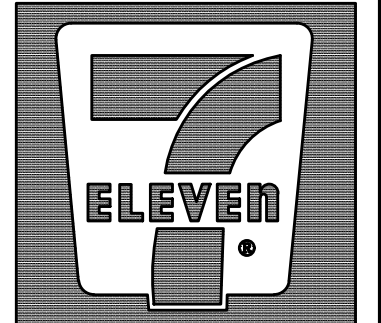

7-ELEVEN

SH 66 W B D DR
 R T

SITE PLAN

SP2018-001
 SCALE: 1"=20'
 DRAWN BY: CDW
 DESIGNED BY: CDW
 CHECKED BY: SDR
 PROJECT NO. 2017059
 DATE: February 2018
 SHEET:

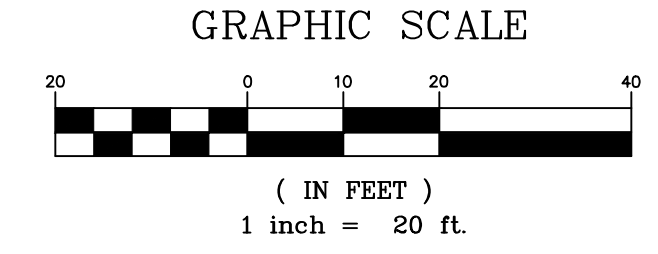
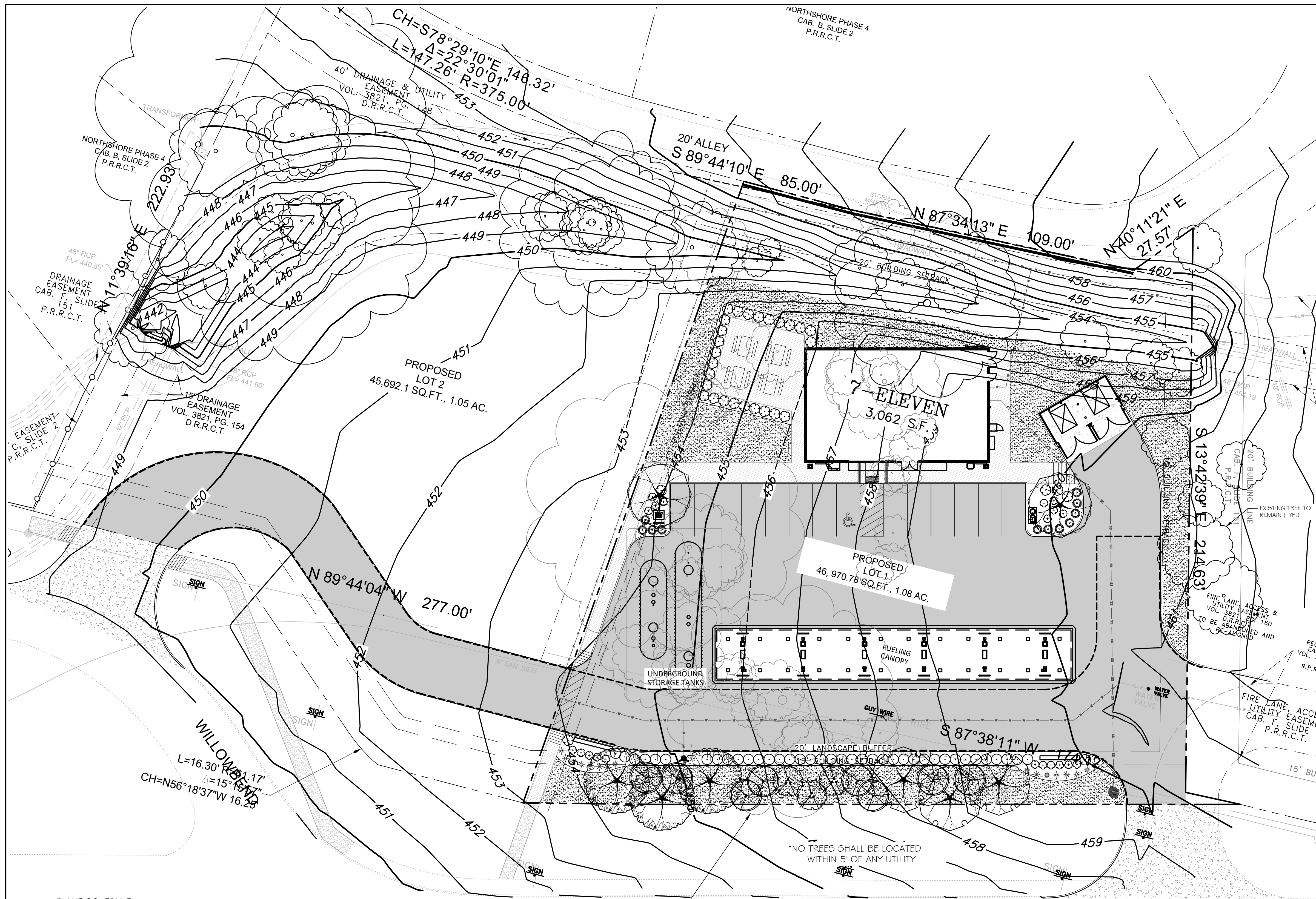

**SHEET
L1.0
LANDSCAPE
PLAN**

ISSUE / REVISION RECORD	REVISED PER CITY COMMENTS
02-06-18	



**7-ELEVEN
SH 66 AND WILLOWBEND DR
ROCKWALL, TX**

G. I. Joseph Vaughn
480 Cloud View Ct
Prosper, TX 75078
t 972-827-5677

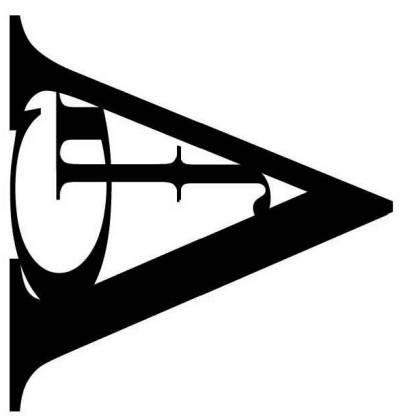

PLANT SCHEDULE

TREES	QTY	COMMON NAME / BOTANICAL NAME	CONT	CAL	SIZE
	8	Texas Redbud / Cercis canadensis texensis	B 4 B	1.5" Cal	5-6' H
	3	Wax Myrtle / Myrica cerifera	B 4 B	1.5" Cal	5-6' H
	2	Chinese Pistache / Pistacia chinensis	30 gal	3" Cal	8-10' H
	3	Texas Red Oak / Quercus texana	45 gal	4" Cal	12-15' H
	3	Chinese Elm Tree / Ulmus parvifolia "Lacebark Elm"	45 gal	4" Cal	12-15' H
SHRUBS	QTY	COMMON NAME / BOTANICAL NAME	CONT		
	32	Green Cloud Texas Ranger / Leucophyllum frutescens "Green Cloud" TM	5 gal		
	16	Gulf Coast Muhly / Muhlenbergia capillaris "Gulf Coast"	3 gal		
	11	Lindheimer's Muhly / Muhlenbergia lindheimeri	3 gal		
	38	Dwarf Wax Myrtle / Myrica cerifera "Pumila"	5 gal		
	20	Autumn Sage / Salvia greggii "Raspberry"	3 gal		
GROUND COVERS	QTY	COMMON NAME / BOTANICAL NAME	CONT	SPACING	
	8,149 sf	Bermuda Grass / Cynodon dactylon "Tif 419"	flat		

**STATE HIGHWAY NO. 66
(VARIABLE WIDTH RIGHT-OF-WAY)**

SITE DATA	
LOT AREA	46,970.78 SF (1.08 AC)
BUILDING AREA	3,062 SF
ZONING:	PD 48/ SH 66 OVERLAY
PARKING REQUIRED BY CITY:	12
TOTAL PARKING PROVIDED:	15
ACCESSIBLE PARKING PROVIDED:	1
IMPERVIOUS COVERAGE	62.27%
PERVIOUS COVERAGE	37.73%
LOT COVERAGE	13.13%

GENERAL LANDSCAPE NOTES:
1. THE LANDSCAPE CONTRACTOR SHALL PROVIDE AND INSTALL SITE IRRIGATION SYSTEM AFTER DESIGN IS SUBMITTED FOR APPROVAL. IRRIGATION DESIGN SHALL COMPLY WITH REQUIREMENTS AS DICTATED BY TCEQ AND CITY OF ROCKWALL, TX.

CITY REQUIREMENTS:

		REQ.	PROV.
LANDSCAPE AREA	15% OF THE SITE SHALL BE LANDSCAPE AREA 46,971SF X 0.15 = 7,045SF	7,045	17,722
PARKING AREA LANDSCAPE	5% OF THE TOTAL PARKING AREA MUST BE LANDSCAPED 18,823SF X 0.05 = 941SF	941	1,390
	1 LARGE CANOPY TREE PER 10 SPACES 15 SPACES / 10 = 2 TREES	2	2
	NO PARKING SPACE LOCATED MORE THAN 80' FROM TRUNK OF LARGE CANOPY TREE ALL TREE SHALL BE INTERNAL TO PARKING LOT		PROVIDED
LANDSCAPE BUFFERS	STATE HIGHWAY 66 (PER SH66 OVERLAY): 273LF / 100 X 2 = 6 - 4" CAL. CANOPY TREES 273LF / 100 X 4 = 11 - 4" HEIGHT ACCENT TREES BERM AND/OR SHRUBS ALONG ENTIRE LENGTH	6 11	6 11 PROVIDED
TREE PRESERVATION	TREE REPLACEMENT CALCULATION 4-20" CALIPER TREES: 127' REMOVED X 1 = 127" CAL 30" CALIPER TREES: 66' REMOVED X 2 = 132" CAL HACK & CEDAR 11": 16' REMOVED X 2 = 8" CAL TOTAL REPLACEMENT REQUIRED	267	
	TREE REPLACEMENT: TREE FUND (UP TO 20%) PRESERVATION CREDITS ON-SITE		TBD 0 TBD

SP2018-001

GRAPHIC SCALE

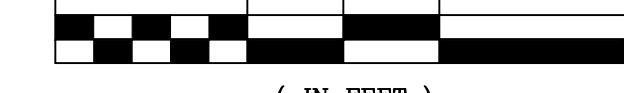

CALIPER (INCHES)	TREE SPECIES	TYPE	SAVED / REMOVED	MITIGATED
3 X 6	WILLOW	NOT PROTECTED	SAVED	NO
4 X 6	WILLOW	NOT PROTECTED	SAVED	NO
7	ELM	PROTECTED	REMOVED	YES
8	WILLOW	NOT PROTECTED	SAVED	NO
7	WILLOW	NOT PROTECTED	SAVED	NO
2 X 10	WILLOW	NOT PROTECTED	REMOVED	NO
2 X 10	LIVE OAK	PROTECTED	SAVED	NO
24	HACKBERRY	PROTECTED	SAVED	NO
7 X 10	WILLOW	NOT PROTECTED	SAVED	NO
5	WILLOW	NOT PROTECTED	SAVED	NO
3 X 16	WILLOW	NOT PROTECTED	SAVED	NO
10	ELM	PROTECTED	SAVED	NO
4	HACKBERRY	NOT PROTECTED	REMOVED	NO
4	HACKBERRY	NOT PROTECTED	REMOVED	NO
8	CEDAR	NOT PROTECTED	REMOVED	NO
10	OAK	PROTECTED	REMOVED	YES
8	OAK	PROTECTED	REMOVED	YES
4	OAK	PROTECTED	REMOVED	YES
4	OAK	PROTECTED	REMOVED	YES
10	OAK	PROTECTED	REMOVED	YES
15	OAK	PROTECTED	REMOVED	YES
6	CEDAR	NOT PROTECTED	REMOVED	NO
4	OAK	PROTECTED	REMOVED	YES
4	HACKBERRY	NOT PROTECTED	REMOVED	NO
4	HACKBERRY	NOT PROTECTED	REMOVED	NO
4	HACKBERRY	NOT PROTECTED	REMOVED	NO
4	HACKBERRY	NOT PROTECTED	REMOVED	NO
5	ASH	PROTECTED	REMOVED	YES
4	HACKBERRY	NOT PROTECTED	REMOVED	NO
36	OAK	PROTECTED	REMOVED	YES
14	OAK	PROTECTED	REMOVED	YES
12	OAK	PROTECTED	REMOVED	YES
6	CEDAR	NOT PROTECTED	REMOVED	NO
6	CEDAR	NOT PROTECTED	REMOVED	NO
5	HACKBERRY	NOT PROTECTED	REMOVED	NO
8	HACKBERRY	NOT PROTECTED	REMOVED	NO
16	CEDAR	PROTECTED	REMOVED	YES
12	OAK	PROTECTED	REMOVED	YES
6	CEDAR	NOT PROTECTED	REMOVED	NO
5	HACKBERRY	NOT PROTECTED	REMOVED	NO
4	HACKBERRY	NOT PROTECTED	REMOVED	NO
6	HACKBERRY	NOT PROTECTED	REMOVED	NO
6	CEDAR	NOT PROTECTED	REMOVED	NO
8	HACKBERRY	NOT PROTECTED	REMOVED	NO
30	OAK	PROTECTED	REMOVED	YES
4	OAK	PROTECTED	REMOVED	YES
8	HACKBERRY	NOT PROTECTED	REMOVED	NO
6	CEDAR	NOT PROTECTED	REMOVED	NO
8	OAK	PROTECTED	REMOVED	YES
5	OAK	PROTECTED	REMOVED	YES
5	ASH	PROTECTED	REMOVED	YES

ISSUE / REVISION RECORD

02-06-18

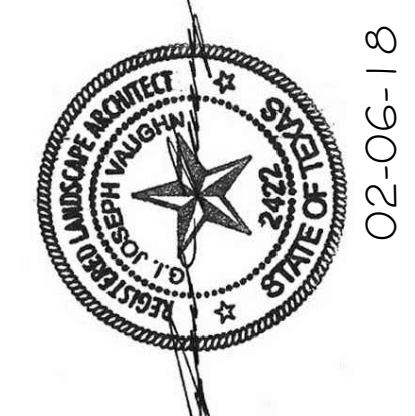

02-06-18

7-ELEVEN
SH 66 AND WILLOWBEND DR
ROCKWALL, TX

G. I. Joseph Vaughn
 480 Cloud View Ct
 Prosper, TX 75078
 t 972-827-5677

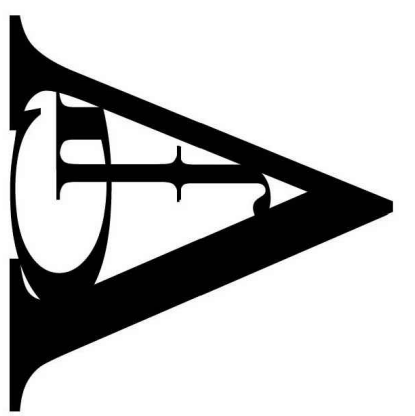

SP2018-001

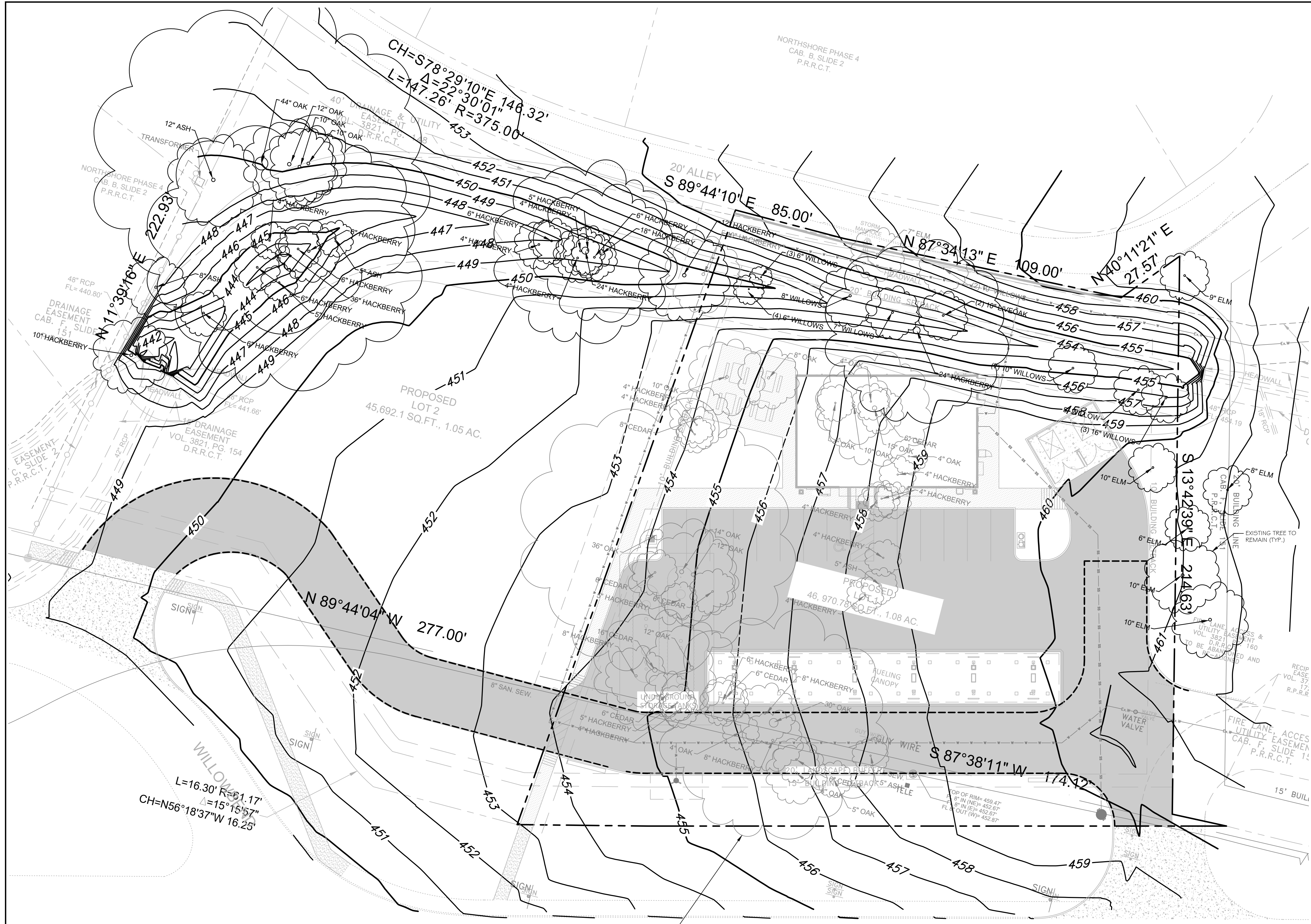

STATE HIGHWAY NO. 66
 (VARIABLE WIDTH RIGHT-OF-WAY)

SITE DATA	
LOT AREA	46,970.78 SF (1.08 AC)
BUILDING AREA	3,062 SF
ZONING:	PD 48/ SH 66 OVERLAY
PARKING REQUIRED BY CITY:	12
TOTAL PARKING PROVIDED:	15
ACCESSIBLE PARKING PROVIDED:	1
IMPERVIOUS COVERAGE	62.27%
PERVIOUS COVERAGE	37.73%
LOT COVERAGE	13.13%

CITY REQUIREMENTS:

TREE PRESERVATION	REQ.	PROV.
TREE REPLACEMENT CALCULATION 4-29" CALIPER TREES: 127' REMOVED X 1 = 127' CAL 30" CALIPER TREES: 66' REMOVED X 2 = 132' CAL HACK & CEDAR 11" - 16" REMOVED X 5 = 8" CAL TOTAL REPLACEMENT REQUIRED	267	TBD 0 TBD
TREE REPLACEMENT: TREE FUND (UP TO 20%) PRESERVATION CREDITS ON-SITE		

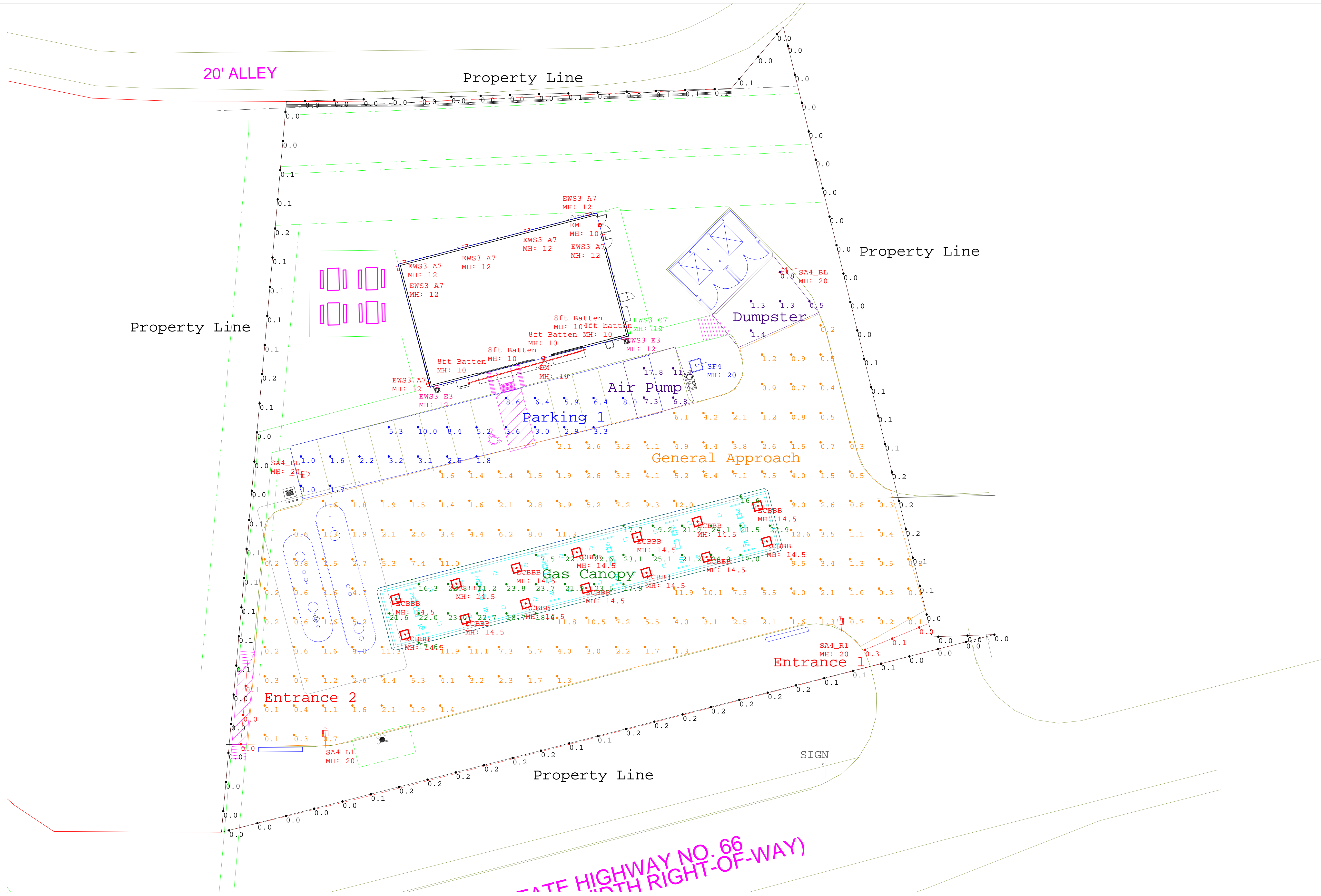

Scale: 1 inch= 16.00 Ft.

THIS IS A D SIZE SHEET. THE NOTED SCALE IS NOT VALID IF PRINTED AS ANY OTHER SIZE.

Calculated light levels are based on specific information that has been supplied to GE. Any differences in luminaire installation, lighted area geometry and obstructions in the lighted area may produce different results from the predicted values. Normal clearance of voltage, lamp output, and ballast and luminaire manufacture will affect results.
Ref: IES LM-63-06







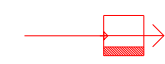
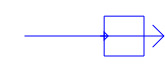
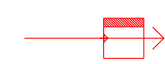

Provided for:
John Downing
CURRENT, POWERED BY GE

Provided BY:
Application Solution Center
Current, Powered by GE
NELA Park, East Cleveland OH
P: 1-216-266-4660

Designer: Joshua Watkins
Date: 2/2/2018
GE Drawing #: A180267-Eleven Store #1042791 Rockwall, TX_v3.AGI

7-ELEVEN STORE #1042791
SH 66 & Willow Bend Dr. Rockwall, TX
MOUNTING HEIGHT AS NOTED
MAINTAINED LIGHTING LEVELS INDICATED



Luminaire Schedule							
Symbol	Qty	Label	Arrangement	LLF	Description	Arr. Watts	Arr. Lum. Lumens
	1	SA4_R1	SINGLE	1.000	1-EASC0A4F550DC___D with ELSEASXRS1BLCK (Right)	44	2400
	2	SK3_F5	SINGLE	1.000	1-EASC0K3F550DC___D with ELSEASXWF5BLCK (Front)	283	31000
	2	SA4_L1	SINGLE	1.000	1-EASC0A4F550DC___D with ELSEASXRS1BLCK (Left)	44	2400
	1	2ft Batten	SINGLE	1.000	GE 24 4100K Batten Strip GEWI102441BAT-SY	8.34	768
	14	ECBBB	SINGLE	1.000	ECBB0B5F5501AWHTE	64	8110
	1	4ft batten	SINGLE	1.000	GE 48 4100K Batten Strip GEWI104841BAT-SY	16.68	1536
	4	8ft Batten	SINGLE	1.000	GE 96 4100K Batten Strip GEWI109641BAT-SY	33	3073
	2	EM	SINGLE	0.010	LEDPRS-BR-CL (Phillips)	20	32
	2	EWS3 E3	SINGLE	1.000	EWS3_E3D150___	90	8600
	8	EWS3 A7	SINGLE	1.000	EWS3_A7D150___-120-277V	25	2900

Calculation Summary							
Label	CalcType	Units	Avg	Max	Min	Avg/Min	Max/Min
Air Pump	Illuminance	Fc	12.38	15.6	10.2	1.21	1.53
Dumpster	Illuminance	Fc	1.45	3.3	0.5	2.90	6.60
Entrance 1	Illuminance	Fc	0.13	0.3	0.0	N.A.	N.A.
Entrance 2	Illuminance	Fc	0.30	0.4	0.2	1.50	2.00
Gas Canopy	Illuminance	Fc	21.08	27.0	15.8	1.33	1.71
General Approach	Illuminance	Fc	4.50	17.1	0.1	45.00	171.00
Parking 1	Illuminance	Fc	9.83	21.3	2.2	4.47	9.68
Property Line	Illuminance	Fc	0.08	0.3	0.0	N.A.	N.A.

Section 3.3: Light at residential property line. The allowable maximum light intensity measured at the property line of a residentially zoned lot shall be 0.2 of one footcandle. Light at nonresidential property line. The allowable maximum light intensity measured at the property line of any nonresidentially zoned lot shall be 0.2 of one footcandle. For planned shopping centers or other commercial developments that contain more than one lot, the planning and zoning commission may consider lighting plans that are intended to increase lighting efficiency and reduce the number of overall light fixtures, but result in light spillover across common lot lines within the same development. However, in no case shall light levels exceed 0.2 FC at the property lines adjacent to the street and/or along the perimeter of the development.

Due to this ordinance, this design does not meet 7-Eleven spec.

Standard 7-Eleven Lighting Specification	
Entrances	10FC AVG
Air Pump	10FC
Gasoline Canopy	30FC
Dumpster	10FC
Parking	10FC
General Approach	3FC
Sidewalk	NO SPEC
Property Line	NO SPEC
* Levels designed to be at initial output or 1.0LLF	



current
powered by GE

Calculated light levels are based on specific information that has been supplied to GE. Any differences in luminaire installation, lighted area geometry and obstructions in the lighted area may produce different results from the predicted values. Normal tolerances of voltage, lamp output, and ballast and luminaire manufacture will affect results.
Ref: IES LM-63-06

Provided for:
John Downing
CURRENT, POWERED BY GE

Provided BY:
Application Solution Center
Current, Powered by GE
NELA Park, East Cleveland OH
P: 1-216-266-4660

Designer: Joshua Watkins
Date: 1/11/2018
GE Drawing #: A1800267-Eleven Store #1042791 Rockwall, TX, AGI

7-ELEVEN STORE #1042791
SH 66 & Willow Bend Dr., Rockwall, TX
MOUNTING HEIGHT AS NOTED
MAINTAINED LIGHTING LEVELS INDICATED



Batten LED Luminaire

Utility Lighting and More.

New **Batten LED Luminaire** gives you more performance in tight, demanding situations where cold and damp conditions along with the outdoor elements come into play. It brings the money-saving benefits of GE LED technology to ATMs, awnings, drive-thru areas... places where dependable utilitarian light is required.



More Lighting Performance

- Maximizes coverage through wide, uniform Lambertian light distribution
- Extruded plastic design protects against moisture, dust and damage
- No decrease of light output in cold settings—as can happen with fluorescent
- Can be used in -40°C to 60°C (-40°F to 140°F)
- Lumen Output: 400 lumens/foot
- 50,000-hour rated life
- Color Temperatures: 7100K, 5000K, 4000K, 3000K
- Sizes: 2ft, 4ft, 8ft

Applications:

- LED Luminaire Fixture
- Awnings
- ATMs
- Drive-thrus

More Savings on Installation and Operation

- Installation is fast and easy with mounting clips
- Integrated power supply eliminates separate drivers
- Easily daisy chain (jumper wire & end-to-end) up to 40 feet of product
- Energy Consumption: 4.5 System watts/ft
- Input Voltage: 90-277 VAC
- Damp Rated
- IP66 Tested
- For use in damp applications



Batten LED Luminaire comes in 3 sizes 2ft, 4ft & 8ft



Components

SKU	Description	Long Description	Package Quantity
94456	GEWI102432BAT-SY	GE 24" 3000K LED Fixture Single Unit	1 Fixture per box
94455	GEWI102441BAT-SY	GE 24" 4000K LED Fixture Single Unit	1 Fixture per box
94459	GEWI104832BAT-SY	GE 48" 3000K LED Fixture Single Unit	1 Fixture per box
94458	GEWI104841BAT-SY	GE 48" 4000K LED Fixture Single Unit	1 Fixture per box
94462	GEWI109641BAT-SY	GE 96" 3000K LED Fixture Single Unit	1 Fixture per box
94461	GEWI109641BAT-SY	GE 96" 4000K LED Fixture Single Unit	1 Fixture per box
64409	GEWI102432BAT	GE 24" 3000K LED Fixtures	4 Fixtures per box
64430	GEWI102441BAT	GE 24" 4000K LED Fixtures	4 Fixtures per box
64431	GEWI102450BAT	GE 24" 5000K LED Fixtures	4 Fixtures per box
94454	GEWI102471BAT	GE 24" 7100K LED Fixtures	4 Fixtures per box
64432	GEWI104832BAT	GE 48" 3000K LED Fixtures	4 Fixtures per box
64433	GEWI104841BAT	GE 48" 4000K LED Fixtures	4 Fixtures per box
64434	GEWI104850BAT	GE 48" 5000K LED Fixtures	4 Fixtures per box
94457	GEWI104871BAT	GE 48" 7100K LED Fixtures	4 Fixtures per box
64472	GEWI109632BAT	GE 96" 3000K LED Fixtures	4 Fixtures per box
64473	GEWI109641BAT	GE 96" 4000K LED Fixtures	4 Fixtures per box
65653	GEWI109650BAT	GE 96" 5000K LED Fixtures	4 Fixtures per box
94460	GEWI109671BAT	GE 96" 7100K LED Fixtures	4 Fixtures per box
96440	GERBL-02FP-10-LC72IN	GE 6ft Leader Cable	1 Leader Cables per bag
96441	GERBL-02MG-10-JC24IN	GE 2ft Jumper Cable	1 Jumper Cables per bag
96442	GEMOUNTCLP	GE Mounting Clips	12 clips per bag

Technical Specifications

Specification Item	Wavelength	Typical Brightness (lumens/fixture)	Energy Consumption (System/Module)	Maximum Run Length	Light Distribution	Dimensions
Batten LED Luminaire 2 Foot	7100K, 5000K 4000K, 3000K	800	9.00	40 ft/12 meters	Lambertian	24.7 in x 1.48 in x 2.02 in
Batten LED Luminaire 4 Foot	7100K, 5000K 4000K, 3000K	1600	16.00	40 ft/12 meters	Lambertian	46.7 in x 1.48 in x 2.02 in
Batten LED Luminaire 8 Foot	7100K, 5000K 4000K, 3000K	3200	32.00	40 ft/12 meters	Lambertian	90.9 in x 1.48 in x 2.02 in

Specification Item	Specification
Applications	Awnings, Drive Thru, ATM
Operating Environment	-40 °C to +60 °C
Voltage	120- 277 VAC
Warranty	GE offers a limited system warranty of up to five (5) years
System Certifications	UL Classified #E320964



www.gelighting.com

GE and the GE Monogram are trademarks of the General Electric Company. All other trademarks are the property of their respective owners. Information provided is subject to change without notice. All values are design or typical values when measured under laboratory conditions. GE Lighting and GE Lighting Solutions, LLC are businesses of the General Electric Company. © 2014 GE.

SIGN128 (Rev 10/01/14)

Evolve™ LED Area Light

Scalable Area Light (EASC)



current
powered by GE



Product Features

The next evolution of the GE Evolve™ EASC LED Area Light continues to deliver outstanding features, while adding greater lumen output, flexibility and style. This latest design focuses on high lumen output and provides photometric combinations with high efficacy, providing the ability to serve demanding area applications where pole spacing is wide and illuminance requirements are high. The EASC Evolve Luminaire comes with a specially designed auto dealership optic for exceptional illuminance on the dealership's front row, while providing an impressive high lumen output. Optional programmable motion sensing for Title 24 compliance is available.

Applications

- Site, area, roadway and general lighting applications utilizing advanced LED optical system providing high uniformity, excellent vertical light distribution, reduced offsite visibility, reduced on-site glare and effective security light levels.
- Ideal for large retailers, commercial to medical properties, and big box retailers. Also suitable for roadways.

Housing

- Die-cast aluminum housing.
- Slim architectural design incorporates an integral heat sink and light engine, ensuring maximum heat transfer, long LED life, and a reduced Effective Projected Area (EPA).
- Meets 3G vibration standards per ANSI C136.31-2010 for Slipfitter and Mounting Arm configurations. Meets 1.5G vibration standards for Knuckle Slipfitter Mounting.

LED & Optical Assembly

- Structured LED arrays for optimized area light photometric distribution.
- Evolve light engine with directional reflectors designed to optimize application efficiency and minimize glare.
- Utilizes high brightness LEDs, 70 CRI at 3000K, 4000K and 5000K typical.

Lumen Maintenance

- Projected L90>50,000 hours per IES TM-21 L5, L4, L3, L2, LA, V5, M5, M4, M3, M2, MA, W5
- Projected L90>100,000 hours per IES TM-21 Y5, Y4, Y3, Y2, YA & Z5
- Projected Lxx per IES TM-21 at 25°C for reference:

Optical Codes	Lxx (18k) @ Hours*		
	25,000 hr	50,000 hr	100,000 hr
L5, L4, L3, L2, LA & V5 M5, M4, M3, M2, MA, W5	L94	L90	L82



Optical Codes	Lxx (6k) @ Hours**		
	25,000 hr	50,000 hr	100,000 hr
Y5, Y4, Y3, Y2, YA & Z5	L96	L94	L90

Note: *Projected Lxx based on LM80 (18,000 hour testing). **Projected Lxx based on LM80 (6,000 hour testing). DOE Lighting Facts Verification Testing Tolerances apply to initial luminous flux and lumen maintenance measurements.

Lumen Ambient Temperature Factors:

Ambient Temperature: (°C)	Initial Flux Factor
10	1.02
20	1.01
25	1.00
30	0.99
35	0.98

Ratings

-  listed, suitable for wet locations.
-  listed with option code "J" SKUs.
- IP65 rated optical enclosure per ANSI C136.25-2009.
- Temperature rated at -40° to 35°C
- Upward Light Output Ratio (ULOR) = 0.
- Title 24 compliant with "H" motion sensor option.
- Compliant with the material restriction of RoHS.
- DLC Premium qualified models available.
Please refer to <http://www.designlights.org/QPL> for complete information.

Mounting

- **Option A** -10-inch (254mm) mounting arm for square pole prewired with 24-inch (610mm) leads.
- **Option B** -10-inch (254mm) mounting arm for round pole prewired with 24-inch (610mm) leads.
- **Option C** -Slipfitter mounting for 2 3/8-inch (60mm) O.D. pipe prewired with 24-inch (610mm) leads.
- **Option D** -10-inch (254mm) mounting arm for round or square pole prewired with 24-inch (610mm) leads.
- **Option S** -Knuckle Slipfitter mounting for 2.3-3" O.D. pipe, pre-wired with 24-inch (610mm) leads.

Finish

- Corrosion resistant polyester powder painted, minimum 2.0 mil. thickness.
- Standard colors: Black & Dark Bronze.
- RAL & custom colors available.

Electrical

- 120-277 VAC and 347-480 VAC available.
- System power factor is >90% and THD <20%.
- ANSI C136.41 7-pin dimming receptacle, standard.
- ANSI photo electric sensors (PE) available for all voltages. Light Grid compatible.
- Dimming/Occupancy:
 - Wired 0-10V continuous dimming
 - DALI digital dimming. Contact manufacturer for availability.
 - Standalone motion sensor based dimming using "H" option code.
- Surge Protection per ANSI C136.2-2015.
 - 6kV/3kA "Basic" surge protection, standard.
 - 10kV/5kA "Enhanced" surge protection optional.

Accessories

- Photoelectric Controls (see page 3).

Ordering Number Logic

Evolve™ LED Scalable Area Light (EASC)



E A S C

PROD. ID	PHOTOMETRIC	VOLTAGE	OPTICAL CODE	DISTRIBUTION ORIENTATION	DRIVE CURRENT	LED COLOR TEMP	PE FUNCTION	MOUNTING ARM	COLOR	OPTIONS
E = Evolve A = Area S = Scalable	C = Photometric Series	0 = 120 - 277 1 = 120* 2 = 208* 3 = 240* 4 = 277* 5 = 480* D = 347* H = 347-480 *Specify single voltage if fuse option is selected.		F = Front L = Left R = Right N = Not Applicable	7 = 700mA (380W or 398W Only) X = Greater than 700mA (>380W)	30 = 3000K 40 = 4000K 50 = 5000K	1 = None A = ANSI C136.41 7-pin dimming PE Receptacle †# D = ANSI C136.41 7-pin dimming PE Receptacle with Shorting Cap †# † When ordering PE function socket A-D, a dimming driver must also be ordered under the "OPTIONS" column. # Order Dimming/Control PE as a separate item.	A = 10" Arm for Square Pole supplied with leads B = 10" Arm for Round Pole supplied with leads C = EXT Slip-fitter 2" Pipe (2.378 in. OD) supplied with leads D = 10" Arm for round or square poles, supplied with leads and additional hardware S = Knuckle Slipfitter for 2.3 in. - 3.0 in. OD Tenon, supplied with leads. 0-45° vertical aiming angles achievable.	BLCK = Black DKBZ = Dark Bronze GRAY = Gray WHITE = White Contact manufacturer for other colors.	C = IEC D = Dimming (0-10 Volt Input)† F = Fusing H = Motion Sensor**# J = cUL/Canada R = 10kV Extra Surge Protection U = DALI dimming+^ XXX = Special Options † Dimming leads will be provided through the back of the arm, unless specified with A or D PE Function. ** When ordering Motion Sensing Option H - "A" or "B" Mounting Arm must be selected. Fixture power increase of 1W expected with sensor use. # Dimming is standard with H option code. Do not also select D option. + Compatible with LightGrid 2.0 nodes ^ Not compatible at 347-480V or with motion sensor control.

Light pattern thrown in direction specified in relation to Pole and Fixture.

OPTICAL CODE	TYPE	TYPICAL INITIAL LUMENS			TYPICAL SYSTEM WATTAGE 120-277V & 347-480V	DISTRIBUTION ORIENTATION AVAILABLE	BUG RATING*			IES FILE NUMBER			
		3000K	4000K	5000K			3000K	4000K	5000K	3000K	4000K	5000K	
TYPE V	L5 [†]	Symmetric Medium	36500	38000	38000	380	N	5-0-4	5-0-4	5-0-4	EASC_L5N730____.IES	EASC_L5N740____.IES	EASC_L5N750____.IES
	M5	Symmetric Medium	N/A	N/A	40400	404	N	N/A	N/A	5-0-4	N/A	N/A	EASC_M5NX50____.IES
	Y5	Symmetric Medium	48000	50000	50000	470	N	5-0-4	5-0-4	5-0-4	EASC_Y5NX30____.IES	EASC_Y5NX40____.IES	EASC_Y5NX50____.IES
	V5 [†]	Symmetric Short	39800	41500	41500	380	N	5-0-3	5-0-3	5-0-3	EASC_V5N730____.IES	EASC_V5N740____.IES	EASC_V5N750____.IES
	W5	Symmetric Short	N/A	N/A	44100	404	N	N/A	N/A	5-0-3	N/A	N/A	EASC_W5NX50____.IES
	Z5	Symmetric Short	54200	56500	56500	470	N	5-0-3	5-0-4	5-0-4	EASC_Z5NX30____.IES	EASC_Z5NX40____.IES	EASC_Z5NX50____.IES
TYPE IV	L4 [†]	Asymmetric Forward	36800	38300	38300	380	F, L, R	3-0-5	3-0-5	3-0-5	EASC_L4F730____.IES	EASC_L4F740____.IES	EASC_L4F750____.IES
	M4	Asymmetric Forward	N/A	N/A	40700	404	F, L, R	N/A	N/A	3-0-5	N/A	N/A	EASC_M4FX50____.IES
	Y4	Asymmetric Forward	48000	50000	50000	470	F, L, R	3-0-5	3-0-5	3-0-5	EASC_Y4FX30____.IES	EASC_Y4FX40____.IES	EASC_Y4FX50____.IES
TYPE III	L3 [†]	Asymmetric Wide	39800	41500	41500	380	F, L, R	3-0-4	3-0-4	3-0-4	EASC_L3F730____.IES	EASC_L3F740____.IES	EASC_L3F750____.IES
	M3	Asymmetric Wide	N/A	N/A	44100	404	F, L, R	N/A	N/A	4-0-4	N/A	N/A	EASC_M3FX50____.IES
	Y3	Asymmetric Wide	54200	56500	56500	470	F, L, R	4-0-5	4-0-5	4-0-5	EASC_Y3FX30____.IES	EASC_Y3FX40____.IES	EASC_Y3FX50____.IES
TYPE II	L2 [†]	Asymmetric Narrow	38400	40000	40000	380	F, L, R	4-0-4	4-0-4	4-0-4	EASC_L2F730____.IES	EASC_L2F740____.IES	EASC_L2F750____.IES
	M2	Asymmetric Narrow	N/A	N/A	42500	404	F, L, R	N/A	N/A	4-0-4	N/A	N/A	EASC_M2FX50____.IES
	Y2	Asymmetric Narrow	52800	55000	55000	470	F, L, R	4-0-4	4-0-4	4-0-4	EASC_Y2FX30____.IES	EASC_Y2FX40____.IES	EASC_Y2FX50____.IES
AUTO	LA [†]	Asymmetric 100° Wide Auto	45000	46900	46900	398	F, L, R	5-0-3	5-0-4	5-0-4	EASC_LAF730____.IES	EASC_LAF740____.IES	EASC_LAF750____.IES
	MA	Asymmetric 100° Wide Auto	N/A	N/A	49400	404	F, L, R	N/A	N/A	5-0-4	N/A	N/A	EASC_MAFX50____.IES
	YA	Asymmetric 100° Wide Auto	57600	60000	60000	470	F, L, R	5-0-4	5-0-4	5-0-4	EASC_YAFX30____.IES	EASC_YAFX40____.IES	EASC_YAFX50____.IES

Note: *Rating values for B and G are based on rated lumens and may vary due to flux tolerances. †L-Series and V5 optical codes using 3000K CCT are not DLC QPL listed.

PE Accessories (to be ordered separately)

SAP Number	Part Number	Description
93029237	PED-MV-LED-7	ANSI C136.41 Dimming PE, 120-277V
93029238	PED-347-LED-7	ANSI C136.41 Dimming PE, 347V
93029239	PED-480-LED-7	ANSI C136.41 Dimming PE, 480V

SAP Number	Part Number	Description
28299	PECOTL	STANDARD 120-277V
28294	PEC5TL	STANDARD 480V
80436	PECDTL	STANDARD 347V
73251	SCCL-PECTL	Shorting cap

Photometrics

EASC Type III - Asymmetric Narrow (L2)
40,000 Lumens, 5000K (EASC_L2F750__IES)

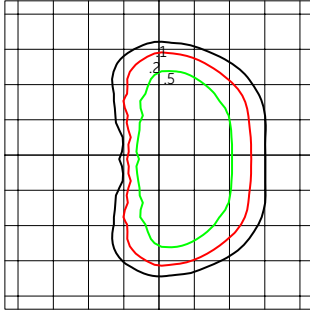

Grid Distance in Units of Mounting Height at 40' Initial Footcandle Values at Grade

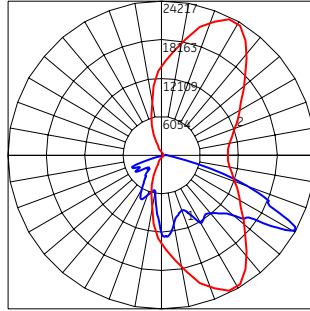

— Vertical plane through horizontal angle of maximum candpower at 65°
— Vertical plane through horizontal angle of 60°

EASC Type III - Asymmetric Wide (L3)
41,500 Lumens, 5000K (EASC_L3F750__IES)

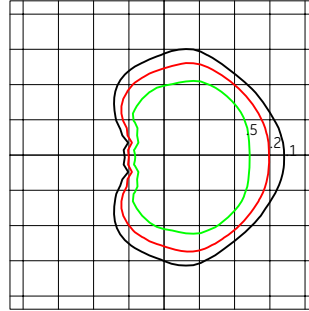

Grid Distance in Units of Mounting Height at 40' Initial Footcandle Values at Grade

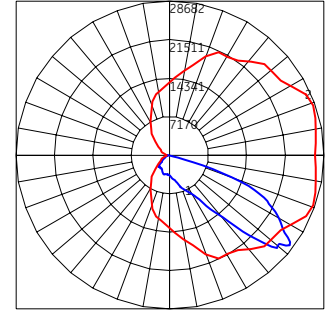

— Vertical plane through horizontal angle of maximum candpower at 20°
— Vertical plane through horizontal angle of 52°

EASC Type IV - Asymmetric Forward (L4)
38,300 Lumens, 5000K (EASC_L4F750__IES)

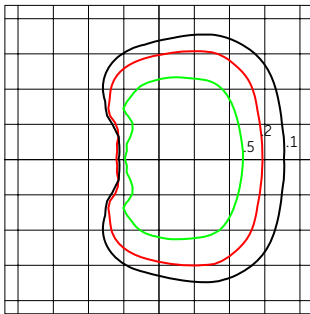

Grid Distance in Units of Mounting Height at 40' Initial Footcandle Values at Grade

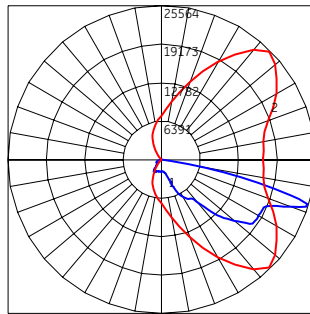

— Vertical plane through horizontal angle of maximum candpower at 45°
— Vertical plane through horizontal angle of 73°

EASC Type VS - Symmetric Medium (L5)
38,000 Lumens, 5000K (EASC_L5N750__IES)

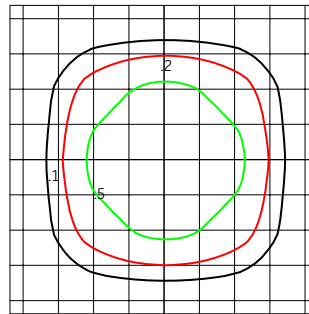

Grid Distance in Units of Mounting Height at 40' Initial Footcandle Values at Grade

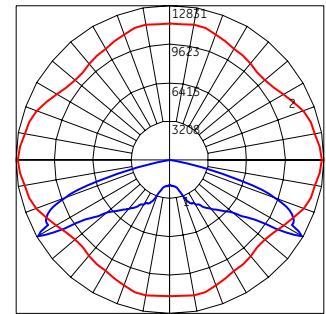

— Vertical plane through horizontal angle of maximum candpower at 0°
— Vertical plane through horizontal angle of 60°

EASC Type III - Asymmetric 100° Wide Auto (LA)
46,900 Lumens, 5000K (EASC_LAF750__IES)

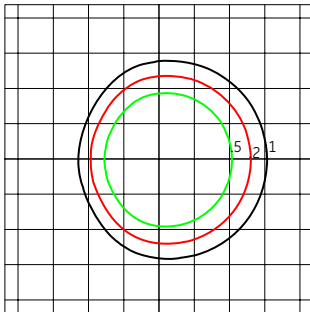

Grid Distance in Units of Mounting Height at 40' Initial Footcandle Values at Grade

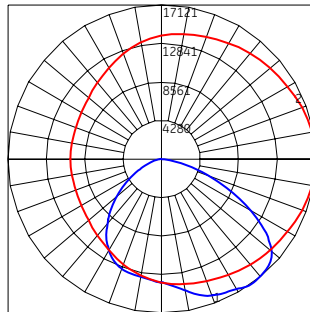

— Vertical plane through horizontal angle of maximum candpower at 0°
— Vertical plane through horizontal angle of 37°

EASC Type VS - Symmetric Short (V5)
41,500 Lumens, 5000K (EASC_V5F750__IES)

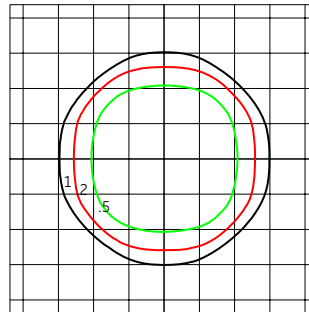

Grid Distance in Units of Mounting Height at 40' Initial Footcandle Values at Grade

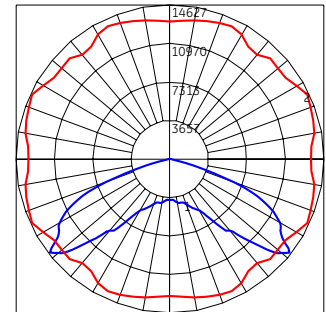

— Vertical plane through horizontal angle of maximum candpower at 25°
— Vertical plane through horizontal angle of 52°

EASC Type II - Asymmetric Narrow (Y2)
55,000 Lumens, 5000K (EASC_Y2FX50__IES)

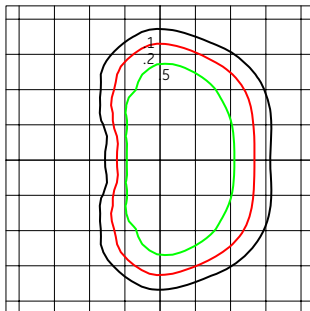

Grid Distance in Units of Mounting Height at 40' Initial Footcandle Values at Grade

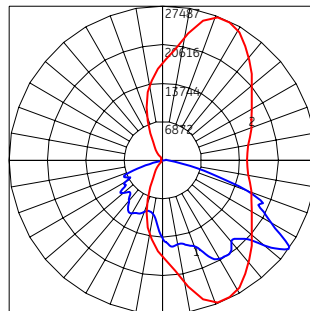

— Vertical plane through horizontal angle of maximum candpower at 70°
— Vertical plane through horizontal angle of 54°

EASC Type III - Asymmetric Wide (Y3)
56,500 Lumens, 5000K (EASC_Y3FX50__IES)

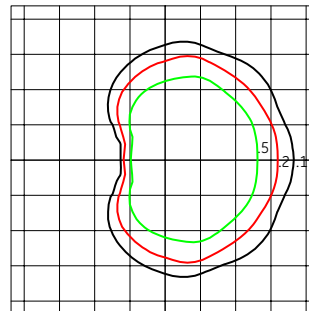

Grid Distance in Units of Mounting Height at 40' Initial Footcandle Values at Grade

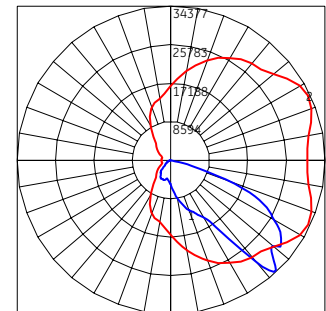

— Vertical plane through horizontal angle of maximum candpower at 25°
— Vertical plane through horizontal angle of 44°

Photometrics

EASC Type IV – Asymmetric Forward (Y4)
50,000 Lumens, 5000K (EASC_Y4FX50____.IES)

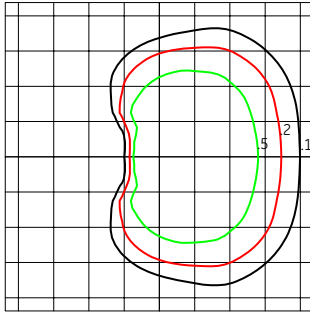

Grid Distance in Units of Mounting Height at 40' Initial Footcandle Values at Grade

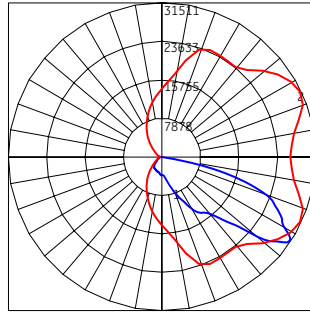

— Vertical plane through horizontal angle of maximum candlepower at 25°
— Vertical plane through horizontal angle of 57°

EASC Type V – Symmetric Medium (Y5)
50,000 Lumens, 5000K (EASC_Y5FX50____.IES)

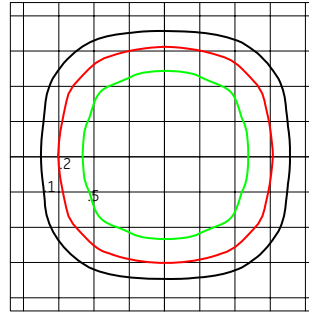

Grid Distance in Units of Mounting Height at 40' Initial Footcandle Values at Grade

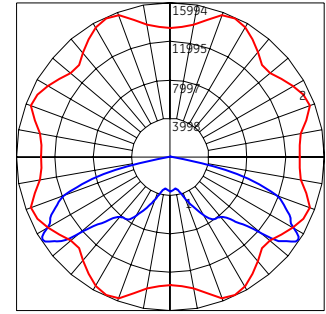

— Vertical plane through horizontal angle of maximum candlepower at 65°
— Vertical plane through horizontal angle of 57°

EASC Type III – Asymmetric 100° Wide Auto (YA)
60,000 Lumens, 5000K (EASC_YAFX50____.IES)

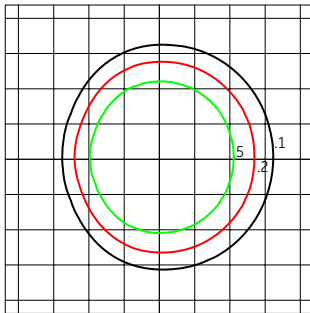

Grid Distance in Units of Mounting Height at 40' Initial Footcandle Values at Grade

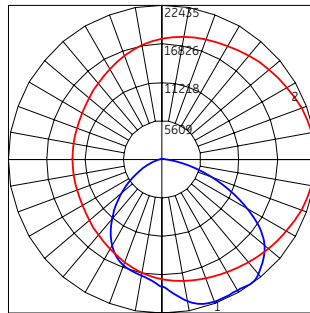

— Vertical plane through horizontal angle of maximum candlepower at 0°
— Vertical plane through horizontal angle of 35°

EASC Type VS – Symmetric Short (Z5)
56,500 Lumens, 5000K (EASC_Z5FX50____.IES)

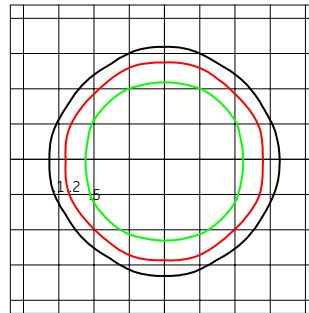

Grid Distance in Units of Mounting Height at 40' Initial Footcandle Values at Grade

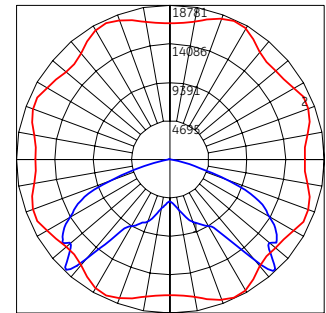

— Vertical plane through horizontal angle of maximum candlepower at 65°
— Vertical plane through horizontal angle of 44°

H-Motion Sensing Option:

- Intended for high mounting applications, between 15-30ft (4.57-9.14m). For mounting heights exceeding 30ft, pole mounted sensors are recommended.
 - Provides a coverage area radius for walking motion of 15-20ft (4.57-6.10m).
 - Provides 270° of coverage (~90° is blocked by the pole).
 - Comes standard with 50% dimmed light output with no occupancy, and full power at occupancy.
 - Comes standard with photocell function. Note: It is not necessary to also purchase PE receptacle or control.
 - Comes standard with a 5 minute occupancy time delay and a 5 minute ramp-down to the 50% dimmed level.
 - Must order with decorative mounting arm options "A" or "B".
 - Fixture power increase of 1W expected with sensor use.
- Note:** Standard options may be reprogrammed in the field. Reprogramming instructions included in product shipment.

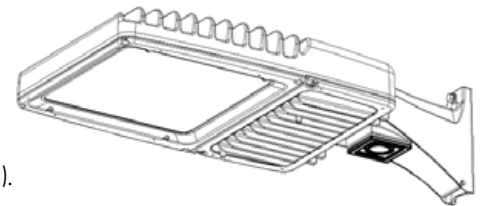

Sensor Pattern:

Sensing Pattern Area Fixture
Up to 30 ft.

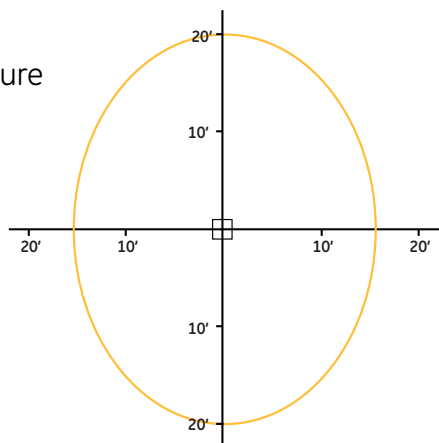

Product Dimensions

(Option A) 10" Arm for Square Pole Mount
(Option B) 10" Arm for Round Pole Mount
(Option D) 10" Arm for Square Pole Mount or Round Pole Mount
 Option D includes all mounting hardware in Option A and Option B

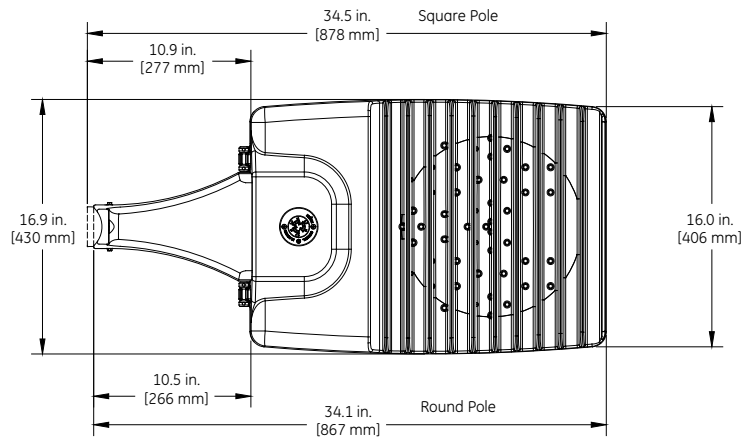
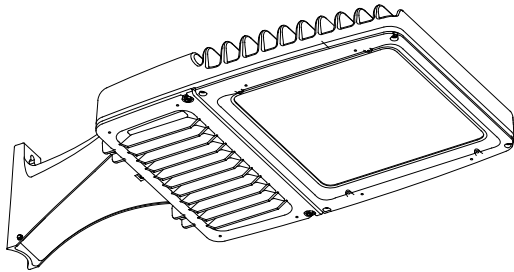

TOP VIEW

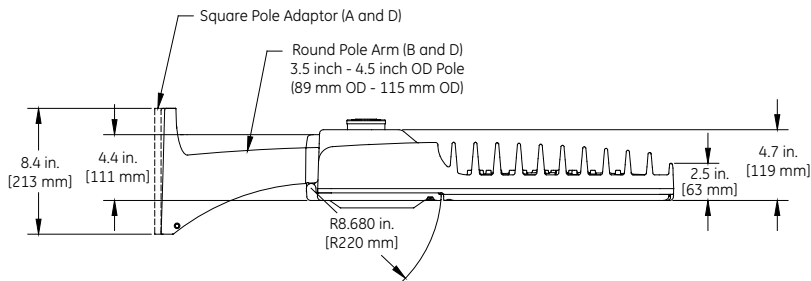

SIDE VIEW

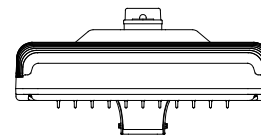

FRONT VIEW

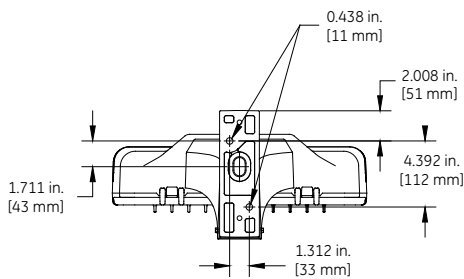

BACK VIEW

Option A and D Square Pole
 3.5 inch - 4.5 inch Pole
 (89 mm - 115 mm)

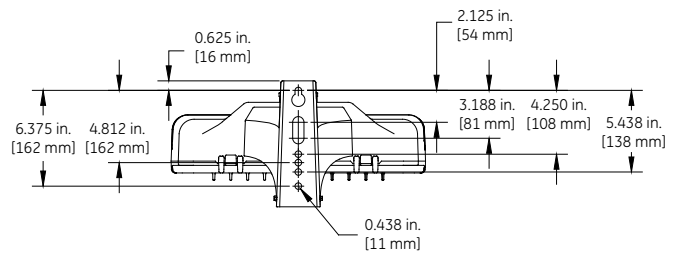

BACK VIEW

Option B and D Round Pole
 3.5 inch - 4.5 inch OD Pole
 (89 mm OD - 115 mm OD)

DATA

- Approximate net weight: 43-47 lbs (19.50 - 21.32 kgs)
 Contact manufacturer for specific configuration weight.
- Effective Projected Area (EPA) with 10" Mounting Arm: 0.97 sq ft max (0.09 sq m)

Product Dimensions

(Option C) Slipfitter Arm Mount

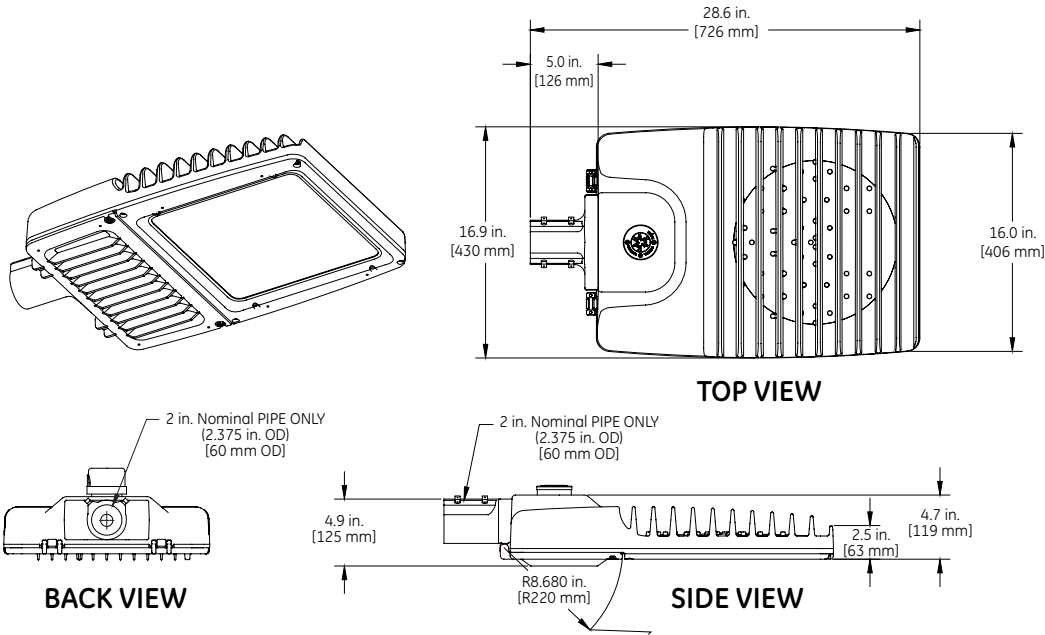

- DATA**
- Approximate net weight: 41-45 lbs (18.60 - 20.41 kgs)
 Contact manufacturer for specific configuration weight.
 - Effective Projected Area (EPA) with Slipfitter: 0.47 sq ft max (0.04 sq m)

(Option S) Knuckle Arm Mount

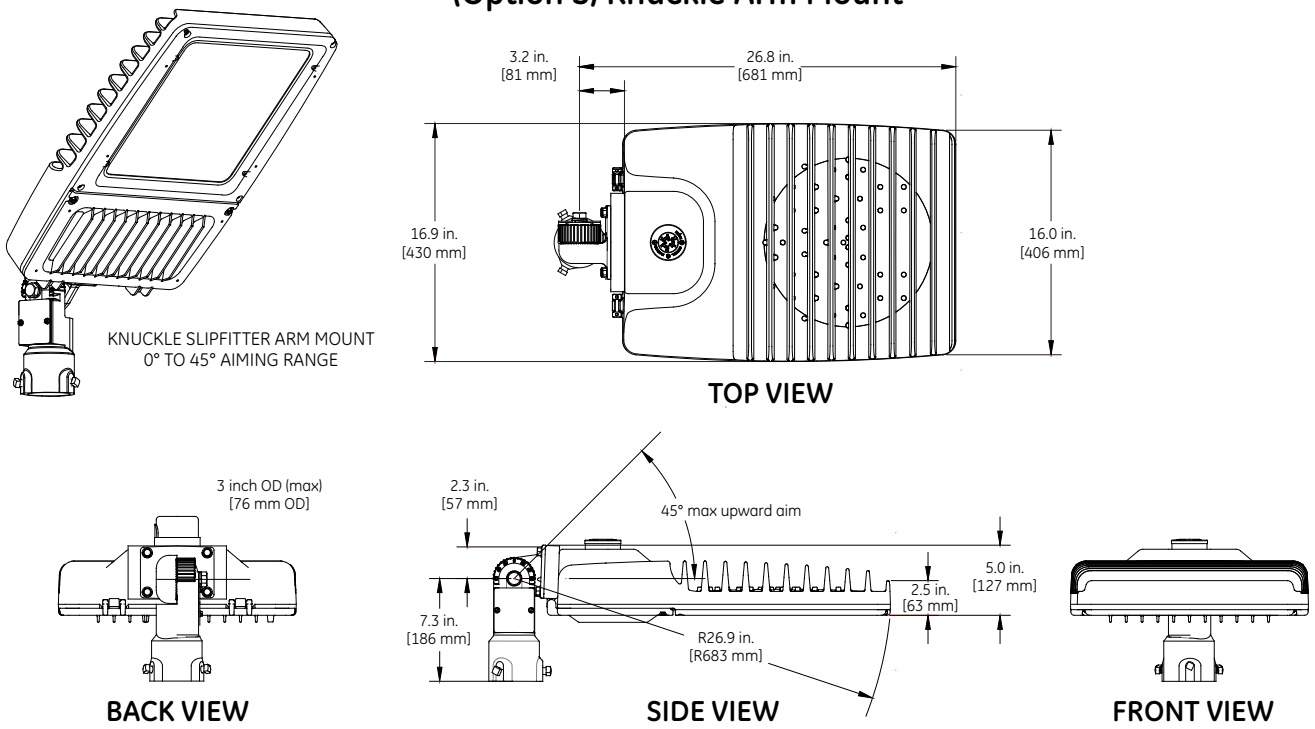

- DATA**
- Approximate net weight: 41-45 lbs (18.60 - 20.41 kgs)
 Contact manufacturer for specific configuration weight.
 - Effective Projected Area (EPA) with fixture mounted at 45° upward: 1.97 sq ft max

Mounting Information

Mounting Arms for Slipfitter

Order separately with Mounting Option C (External Slipfitter)

SQUARE POLE MOUNTING ARM

3.5 TO 4.5-inch (89 to 114mm) SQUARE
(WILL ALLOW 4 FIXTURES PER POLE @ 90 DEGREES.)

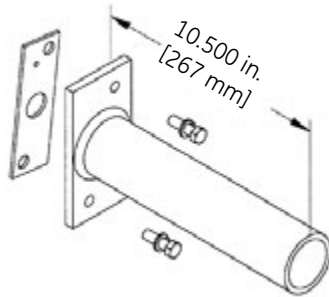

ORDER SEPARATELY FROM FIXTURE AS CATALOG NUMBER
SPA-EAMT10BLCK "Black"
SPA-EAMT10DKBZ "Dark Bronze"

ROUND POLE MOUNTING ARM

3.5 TO 4.5-inch (89 to 114mm) OD
(WILL ALLOW 4 FIXTURES PER POLE @ 90 DEGREES.)

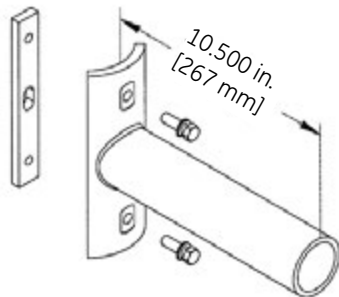

ORDER SEPARATELY FROM FIXTURE AS CATALOG NUMBER
RPA-EAMT10BLCK "Black"
RPA-EAMT10DKBZ "Dark Bronze"

Wall Mounting Bracket Adapter Plate

ORDER SEPARATELY FROM FIXTURE AS CATALOG NUMBER
WMB-EAMT06

***NOTE: For Wall Mounting, order luminaire with mounting arm: C = EXT Slip-fitter 2" Pipe (2.378 in. OD) supplied with leads.**

Other mounting patterns are available for retrofit installations.
Contact manufacturing for other available mounting patterns.

Drilling Templates for Slipfitter Arms & Arm Mount

SQUARE POLE MOUNTING

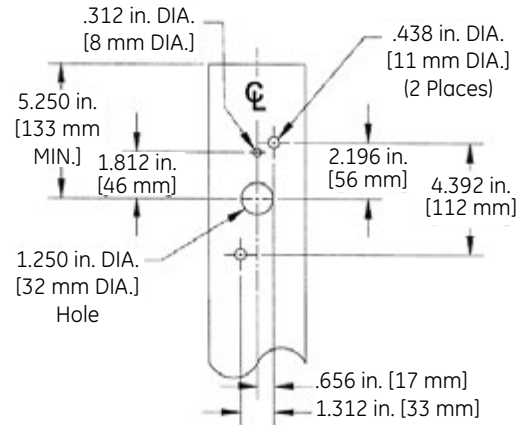

ROUND POLE MOUNTING

3.5 TO 4.5-inch (89 to 114mm) OD
round pole mounting arm

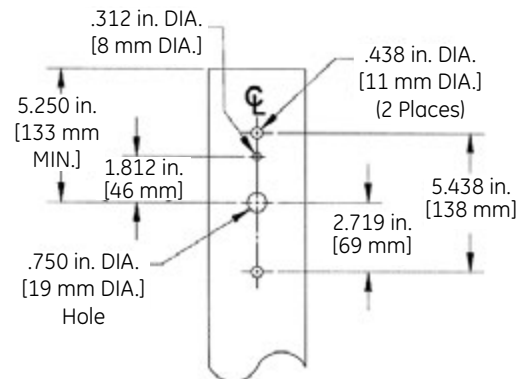

GE
Lighting

Evolve™ LED Area Lighting

Canopy Light (ECB)



imagination at work

Product Features

The GE Evolve™ LED Canopy Light family provides an energy-efficient and robust means for lighting areas with canopies, such as gas stations, truck stops and drive-thrus at banks, pharmacies and restaurants. Offering easy installation and maintenance, along with various lumen levels at both 4000K and 5000K color temperatures, this canopy light provides a great LED lighting solution for their outdoor space.

Housing

- Die -cast aluminum housing.
- Integral heat sink for maximum heat transfer.
- Meets 1.5G vibration standards per ANSI C136.31-2010.

LED & Optical Assembly



- Structured LED array for optimized area lighting photometric distributions.
- Evolve™ light engine consisting of reflective technology designed to optimize application efficiency and minimize glare.
- Utilizes high brightness LEDs, 70 CRI at 4000K and 5000K color temperature.
- Drop Lens distribution added for unique applications requiring high angled light and increased visibility to the light source.
- LM-79 tests and reports are performed in accordance with IESNA standards.

Lumen Maintenance

ECBB SKU	Lxx@50Khrs
A5	L90
B5	L90
C5	L85

- Per TM-21 calculator.
- L70 > 100,000 hrs for all power levels.
- Mounted to Sheet Metal per typical canopy install.
- Ambient Operating condition 25°C.

Ratings

- /c/ Listed, suitable for wet locations per UL 1598.
- IP66 rated optical enclosure per ANSI C136.25-2009.
- Temperature rated at -40°C to 50°C (C5 SKUs: -40°C to 40°C).
- Upward Light Output Ratio (ULOR) = 0.
- Compliant with the material restriction requirements of RoHS.

Finish

- Corrosion resistant polyester powder paint.
- Standard colors: White, Dark Bronze and Black.

Electrical

- 120-277 volt and 347-480 volt (B5 and C5 optical only), 50/60Hz.
- System power factor is >90% and THD<20%.
- Class "A" Sound rating.
- EMI: Title 47 CFR 15 Class A.
- Motion sensor and integral photo electric sensor available.
- Surge Protection Options: For 120-277VAC and 347-480VAC per IEEE/ANSI C136.2-2015.
 - 6kV/3kA "Basic" standard.
 - 10kV/5kA "Enhanced" R option.

Warranty

- Limited 5-Year Warranty for product launch standard.

Accessories

- Refer to ECB accessories datasheet for more information.
- 24" Escutcheon Plate.
- 32" Escutcheon Plate.
- Shoebox Mounting.

Ordering Number Logic

Evolve™ LED Canopy Light (ECB)



E C B B - - - - 5 - - - - A - - - -

PRODUCT ID	PRODUCT GENERATION	VOLTAGE	OPTICAL CODE	LENS TYPE	DRIVE CURRENT	LED COLOR TEMP	MOTION SENSOR/ PE FUNCTION	MOUNTING	COLOR	OPTIONS
E = Evolve C = Canopy B = Housing	B = Photometric Series "B"	0 = 120 - 277 H = 347-480V* * See below table for available options	F = Flat Lens D = Drop Lens	5 = 525mA 40 = 4000K 50 = 5000K	1 = None 4 = Motion Sensor and Integral Photocell	A = Surface Mount Other mounting options are available in the ECB accessories datasheet.	WHITE = White BLCK = Black DKBZ = Dark Bronze Contact manufacturer for additional colors.	D = Dimmable (0-10 Volt Input) † 002 = Non-Dimming with Junction Box D01 = Dimming with Junction Box R = 10kV/5kA Surge Protection M = NOM31 † Dimming leads will be provided and terminated with quick-disconnect terminals.		

	PHOTOMETRIC TYPE	OPTICAL CODE	LENS TYPE	TYPICAL INITIAL LUMENS		TYPICAL SYSTEM WATTAGE		IES FILE NUMBERS	
				4000K	5000K	120-277V	347-480V	4000K	5000K
				TYPE V					
	Symmetric Wide	A5	Flat Lens	4170	4230	35	NA	ECBB_A5F540__120-277V.ies	ECBB_A5F550__120-277V.ies
	Symmetric Wide	B5	Flat Lens	8010	8110	64	64	ECBB_B5F540__ies	ECBB_B5F550__ies
	Symmetric Wide	C5	Flat Lens	13410	13550	110	110	ECBB_C5F540__ies	ECBB_C5F550__ies
	Symmetric Wide	A5	Drop Lens	4150	4220	35	NA	ECBB_A5D540__120-277V.ies	ECBB_A5D550__120-277V.ies
	Symmetric Wide	B5	Drop Lens	7990	8090	64	64	ECBB_B5D540__ies	ECBB_B5D550__ies
	Symmetric Wide	C5	Drop Lens	13370	13510	110	110	ECBB_C5D540__ies	ECBB_C5D550__ies

Photometrics

ECB Type V - Symmetric Wide - Flat Lens
13,510 Lumens, 5000K (ECBB_C5D550.ies)

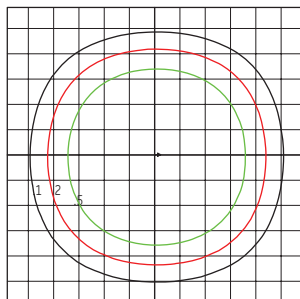

Grid Distance in Units of Mounting Height of 15' Initial Footcandle Values at Grade

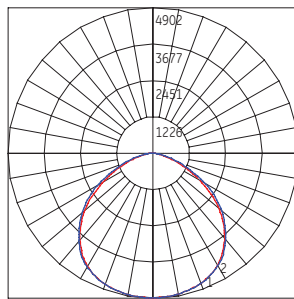

— Vertical plane through horizontal angle of maximum candlepower at 60°
— Horizontal cone through vertical angle of maximum candlepower at 4°

ECB Type V - Symmetric Wide - Drop Lens
13,550 Lumens, 5000K (ECBB_C5F550.ies)

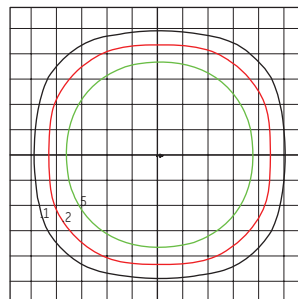

Grid Distance in Units of Mounting Height of 15' Initial Footcandle Values at Grade

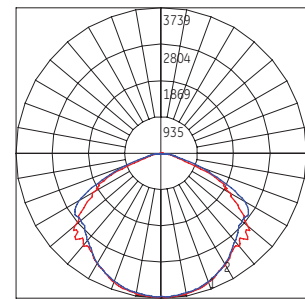

— Vertical plane through horizontal angle of maximum candlepower at 0°
— Horizontal cone through vertical angle of maximum candlepower at 2°

JOB NAME: _____



TYPE NO.: _____

CATALOG NO.: _____

High-Lites

Pluralux Series Wet Location LED Emergency Lighting Units



**Self-Diagnostic
Operation
Plus
High-Output
LED Lamp!**

Standard with dark bronze finish

ORDERING INFORMATION

Catalog Number: Example: LEDPRS WCL

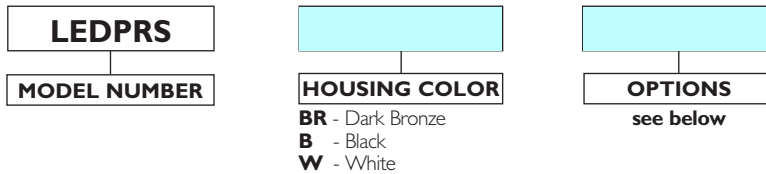

OPTIONS

CL	Cold Location Operation
-----------	-------------------------



Also available in black or white finishes

SPECIFICATIONS

Construction	Housings and backplates are constructed of rugged die-cast aluminum finished in scuff resistant, textured powder coat paint standard. All housings are sealed and gasketed for damp and wet location applications. Prismatic Lens: Unit lens is constructed of clear, high impact polycarbonate.
Installation	The housing backplate provides knockouts for mounting the unit to wall surfaces and/or standard 31/2" and 4" utility boxes. Wiring: Knockouts in the unit backplate allow rear wiring input from utility boxes. An entry point is also provided on the top of the unit housing to allow connection to rigid surface conduit.
Illumination	Emergency illumination is provided by 4.8V, 5W ultra bright white LED Prismatic lenses provide bright, even, glare-free operation in a wide pattern across the path of egress.
Electronics	<ul style="list-style-type: none"> <li style="width: 50%;">• Dual input 120/277VAC, 60 Hz <li style="width: 50%;">• AC Lockout protection <li style="width: 50%;">• AC-On indicator light and test switch <li style="width: 50%;">• Low voltage battery disconnect <li style="width: 50%;">• Automatic, constant current charger <li style="width: 50%;">• Automatic brownout protection
Power Consumption	Input Power: 10W (maximum charge), 3.5W ready state
Battery	4.8V nickel cadmium sealed maintenance free battery. Optimum operating temperature range: 32°F to 122°F (0°C to 50°C). Provides a minimum of 90 minutes of full output emergency illumination.
Code Compliance	Listed to UL924. Meets NFPA Life Safety Code 101. Complies with NEC and OSHA.
Warranty	Limited 3-year warranty; 5-year nickel cadmium pro-rata battery warranty.

PRODUCT FEATURES

- Attractive, architectural styling
- Low profile design - meets ADA requirements
- Die-cast aluminum housing
- Choice of three decorator color finishes
- Self-diagnostic circuitry standard
- Ultra bright white LED lamps provide superior emergency lighting levels
- Polycarbonate lens and mirrored reflector provide even illumination
- Fast, easy wall mount installation
- Provision for back wiring or surface conduit entry
- Universal 120/277VAC input
- Fully automatic charger standard
- Maintenance-free nickel cadmium battery standard
- 90 minutes of emergency illumination
- Momentary test switch and AC ready indicator
- UL924 and UL Wet Location listed
- Suitable for damp and wet location applications
- Meets NFPA Life Safety Code 101, NEC and OSHA
- UL operating range 32°F to 122°F (0°C to 50°C)
- Cold location option allows operation range of -4°F to 122°F (-20°C to 50°C)

DIMENSIONS

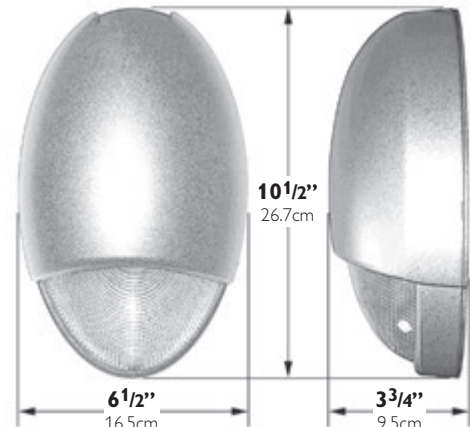

NOTE: Dimensions and specifications subject to change without notice.
Form 1278A 04/12 © 2006 Philips group

Specifications are subject to change without notice. Consult website for latest version of this spec sheet.
Crescent/Stonco • 200 Franklin Square Drive • Somerset, NJ 08873 • (908) 426-1000 • www.crescentlighting.com

Crescent is a Philips company



Evolve™ LED Area Light

Scalable Wall Pack (EWS3)



current
powered by GE

Product Features

The GE Evolve LED Scalable Wall Pack is optimized for customers looking for an efficient and reliable LED solution to replace 75W - 250W Metal Halide wall mounted, site, area and general lighting applications.

Depending on the application, Evolve™ LED Scalable Wall Pack can yield up to a 75% reduction in system energy consumption compared with standard HID systems. Standard 0-10V dimming and an optional motion sensor with daylight harvesting can provide additional energy savings. The EWS3 offers a typical 105 LPW and is available in key lumen packages and reflective optics to optimize light output for most applications. This reliable system operates well in cold temperatures and offers more than 11 years of service life to reduce maintenance frequency and expense, based on a 50,000 hour rated life and 12 hours of operation per day. Containing no mercury or lead, this environmentally responsible product is RoHS compliant.

Applications

- Wall mounted, site, area and general lighting utilizing an advanced LED optical system providing uniformity, vertical light distribution, reduced offsite visibility, reduced on-site glare and effective security light levels.

Housing

- Die-cast aluminum housing.
- Sleek architectural design incorporating a heat sink directly into the unit ensuring maximum heat transfer and long LED life.
- Meets 1.5 G vibration standards per ANSI C136.31-2010.

LED & Optical Assembly

- Structured LED array for optimized light distribution.
- Evolve™ LED light engine utilizes reflective technology to optimize application efficiency and minimize glare.
- Utilizes high brightness LEDs, 70 CRI at 3000K, 4000K & 5000K typical.
- LM-79 tests and reports are performed in accordance with IESNA standards.

Lumen Maintenance

- Projected L90>47,000 hours per IES TM-21
- Projected Lxx per IES TM-21 at 25°C for reference:

SKU	LXX (10K)@HOURS		
	25,000 HR	50,000 HR	100,000 HR
EWS3	L94	L89	L80

Note: 1) Projected Lxx based on LM80 (10,000 hour testing). 2) DOE Lighting Facts Verification Testing Tolerances apply to initial Luminous flux and lumen maintenance measurements.

Lumen Ambient Temperature Factors:

AMBIENT TEMPERATURE (°C)	INITIAL FLUX FACTOR
10	1.02
20	1.01
25	1.00
30	0.99
40	0.98
50	0.97

Ratings

- UL listed, suitable for wet locations.
- UL listed with option code "J" SKUs.
- IP 65 rated optical enclosure per ANSI C136.25-2013.
- Title 24 compliant with motion sensor option.
- Temperature rated at -40° to 50°C. (35°C for high wattage 90W SKU).
- Upward Light Output Ratio (ULOR) = 0
- Complies with the material restrictions of RoHS.

Mounting

- Flush wall mount to "J" box with inspection hole for IP 65.

Finish

- Corrosion resistant polyester powder paint, minimum 2.0 mil. thickness.
- Standard colors: Black and Dark Bronze.
- RAL & custom colors available.

Electrical

- 120-277 volt and 347-480 volt available.
- System power factor is >90% and THD <20%*.
- Surge protection per ANSI C136.2-2015:
 - Exceeds "Basic" (6kV/3kA) (120 strike)
- EMI: FCC Title 47 CFR Part 15 Class A.
- Motion sensor with dimming capability available with "H" option code.
- Button PE Sensitivity: Fixture on-3.5Fc
Fixture off-11.8 Fc

* System THD <26% for 347-480v supply with A7 power level.

Accessories

- Escutcheon Plates - See page 6

Warranty

- 5 Year standard

Ordering Number Logic

Scalable Wall Pack (EWS3)



EWS3

PROD. ID	VOLTAGE	POWER LEVEL	PHOTOMETRIC TYPE	LED COLOR TEMP	PE FUNCTION	COLOR	OPTIONS
E = Evolve W = Wallpack S = Scalable 3 = Product Generation	0 = 120-277* 1 = 120 2 = 208 3 = 240 4 = 277 5 = 480 D = 347 H = 347-480* *Not available with Fusing. Must choose a descreet voltage with F Option.		D1 = Asymmetric Forward E1 = Asymmetric Medium	30 = 3000K 40 = 4000K 50 = 5000K	1 = None 3 = Button PE* *Button PE not available with motion sensor option. Only available with descreet voltages. Not available with voltage options D, H or 5.	BLCK = Black DKBZ = Dark Bronze GRAY = Gray WHITE = White Contact manufacturer for other colors.	F = Fusing H = Motion Sensor* J = cUL/Canada XXX = Special Options *Option H only available in 120-277V. Reference page 5 (under H Motion Sensing Option) for more details.



POWER LEVEL	PHOTOMETRIC TYPE	TYPICAL INITIAL LUMENS		TYPICAL SYSTEM WATTAGE		B-U-G RATING		IES FILE NUMBERS		
		3000K	4000K & 5000K	120-277V	347-480V	3000K	4000K & 5000K	120-277V 3000K	120-277V 4000K	120-277V 5000K
A7	D1	2800	2900	25	28	1-0-1	1-0-1	EWS3_A7D130_____-120-277V.IES	EWS3_A7D140_____-120-277V.IES	EWS3_A7D150_____-120-277V.IES
	E1	2800	2900	25	28	1-0-0	1-0-1	EWS3_A7E130_____-120-277V.IES	EWS3_A7E140_____-120-277V.IES	EWS3_A7E150_____-120-277V.IES
B7	D1	3700	3800	32	35	1-0-1	1-0-1	EWS3_B7D130_____-120-277V.IES	EWS3_B7D140_____-120-277V.IES	EWS3_B7D150_____-120-277V.IES
	E1	3700	3800	32	35	1-0-1	1-0-1	EWS3_B7E130_____-120-277V.IES	EWS3_B7E140_____-120-277V.IES	EWS3_B7E150_____-120-277V.IES
C7	D1	4900	5000	41	45	1-0-1	1-0-1	EWS3_C7D130_____-120-277V.IES	EWS3_C7D140_____-120-277V.IES	EWS3_C7D150_____-120-277V.IES
	E1	4900	5000	41	45	1-0-1	1-0-1	EWS3_C7E130_____-120-277V.IES	EWS3_C7E140_____-120-277V.IES	EWS3_C7E150_____-120-277V.IES
D3	D1	6500	6700	67	67	2-0-1	2-0-1	EWS3_D3D130_____.IES	EWS3_D3D140_____.IES	EWS3_D3D150_____.IES
	E1	6500	6700	67	67	2-0-1	2-0-1	EWS3_D3E130_____.IES	EWS3_D3E140_____.IES	EWS3_D3E150_____.IES
E3	D1	8200	8600	90	90	2-0-2	2-0-2	EWS3_E3D130_____.IES	EWS3_E3D140_____.IES	EWS3_E3D150_____.IES
	E1	8200	8600	90	90	2-0-1	2-0-1	EWS3_E3E130_____.IES	EWS3_E3E140_____.IES	EWS3_E3E150_____.IES

POWER LEVEL	PHOTOMETRIC TYPE	TYPICAL INITIAL LUMENS		TYPICAL SYSTEM WATTAGE		B-U-G RATING		IES FILE NUMBERS		
		3000K	4000K & 5000K	120-277V	347-480V	3000K	4000K & 5000K	347-480V 3000K	347-480V 4000K	347-480V 5000K
A7	D1	2800	2900	25	28	1-0-1	1-0-1	EWS3_A7D130_____-347-480V.IES	EWS3_A7D140_____-347-480V.IES	EWS3_A7D150_____-347-480V.IES
	E1	2800	2900	25	28	1-0-0	1-0-1	EWS3_A7E130_____-347-480V.IES	EWS3_A7E140_____-347-480V.IES	EWS3_A7E150_____-347-480V.IES
B7	D1	3700	3800	32	35	1-0-1	1-0-1	EWS3_B7D130_____-347-480V.IES	EWS3_B7D140_____-347-480V.IES	EWS3_B7D150_____-347-480V.IES
	E1	3700	3800	32	35	1-0-1	1-0-1	EWS3_B7E130_____-347-480V.IES	EWS3_B7E140_____-347-480V.IES	EWS3_B7E150_____-347-480V.IES
C7	D1	4900	5000	41	45	1-0-1	1-0-1	EWS3_C7D130_____-347-480V.IES	EWS3_C7D140_____-347-480V.IES	EWS3_C7D150_____-347-480V.IES
	E1	4900	5000	41	45	1-0-1	1-0-1	EWS3_C7E130_____-347-480V.IES	EWS3_C7E140_____-347-480V.IES	EWS3_C7E150_____-347-480V.IES
D3	D1	6500	6700	67	67	2-0-1	2-0-1	EWS3_D3D130_____.IES	EWS3_D3D140_____.IES	EWS3_D3D150_____.IES
	E1	6500	6700	67	67	2-0-1	2-0-1	EWS3_D3E130_____.IES	EWS3_D3E140_____.IES	EWS3_D3E150_____.IES
E3	D1	8200	8600	90	90	2-0-2	2-0-2	EWS3_E3D130_____.IES	EWS3_E3D140_____.IES	EWS3_E3D150_____.IES
	E1	8200	8600	90	90	2-0-1	2-0-1	EWS3_E3E130_____.IES	EWS3_E3E140_____.IES	EWS3_E3E150_____.IES



MANUFACTURE & SHIP ONE (1) CUSTOM STONE MONUMENT SIGN STRUCTURE.
 STONE VENEER STRUCTURE WITH 1/2" FLAT CUT OUT LETTERS PIN MOUNTED TO STONE FASCIA.
 CONCRETE CAP TO BE COLORED TO MATCH BUILDING TONE.
 1/2" THICK FLAT CUT OUT LETTERS PAINTED **WHITE** & PIN MOUNTED FLUSH TO FASCIA.
 ANY ILLUMINATION TO BE EXTERNAL GROUND LED ILLUMINATION.
 PAINT SPECS: **WHITE**

NOTE: MONUMENT SHALL BE CONSTRUCTED OF THE SAME PRIMARY MASONRY MATERIALS AS THE FRONT BUILDING FACADE OR THE PRINCIPAL OR MAIN BUILDING ON THE SAME LOT OR SHALL BE STONE OR BRICK AND SHALL BE SIMILAR ARCHITECTURAL STYLE.
NOTE: ALL BRICK/MASONRY TO BE PROVIDED BY GC'S SUBCONTRACTOR.



OKLAHOMA GOLDEN CHOPPED STONE

Front Elevation & Side Detail - Custom Monument Sign Structure - Sign B
 1/2" = 1'-0"

Display Square Footage (Copy Background): 17.6

harbinger
 sign of the future

5300 Shad Road, Jacksonville, FL 32257 • 904.268.4681
 2301 Ohio Dr, Plano, TX 32257 • 972.905.9450



7-Eleven #1042791
 State Highway 66 @
 Willow Bend
 Rockwall, Texas 75087

SVE6535-R3

F:\Customers\7_Eleven\Art
 \SVE6535-R3 #1042791.cdr

date	rev.	description	designer
11.30.17	001	Original Concept	mh
11.14.17	01	Revised sign & location for street view, install location of sign F	mh
01.25.18	02	Revised exhibit to 7-Eleven brand fuel	mh
02.09.18	03	Revised building elevations, added second monument sign B	mh

Salesperson: rj PM: bb Designer: mh Page: 3

customer approval _____ date: _____



LISTED
 UL 48
 CSA C22.2 No.207

THE SIGNS ON THESE PAGES HAVE BEEN DESIGNED TO MEET OR EXCEED ALL APPLICABLE CODES OR REQUIREMENTS OF THE NEC, IBC AND/OR THE 2014 FBC AND/OR THE 2007 SIBC

THIS DESIGN IS FOR THE SOLE PURPOSE OF ILLUSTRATION & CONCEPT DESIGN. THIS FILE IS NOT TO BE USED FOR PRODUCTION AND/OR FABRICATION. THIS DESIGN IS THE SOLE PROPERTY OF HARBINGER AND MAY NOT BE USED OR DUPLICATED IN ANY FORM WITHOUT THE EXPRESS WRITTEN PERMISSION OF HARBINGER.

**CITY OF ROCKWALL
CITY COUNCIL MEMO**

AGENDA DATE: 02/19/2018

APPLICANT: Larae Tucker; *Verdad Real Estate*

AGENDA ITEM: SP2018-001; *7-Eleven*

SUMMARY:

Discuss and consider a request by Larae Tucker of Verdad Real Estate for the approval of a site plan with variances for a retail store with gasoline sales on a 1.67-acre tract of land identified as Tract 11-1 of the W. B. Bowles Survey, Abstract No. 12, City of Rockwall, Rockwall County, Texas, zoned Planned Development District 48 (PD-48) for General Retail (GR) District land uses, situated within the SH-66 Overlay (SH-66 OV) District, situated west of the intersection of W. Rusk Street [SH-66] and N. Lakeshore Drive, and take any action necessary.

PURPOSE AND BACKGROUND:

On June 7, 1999, the City Council adopted Ordinance No. 99-21, which established the development requirements for Planned Development District 48 (PD-48), which allows a *retail store with gasoline sales* by-right. The applicant is requesting approval of a site plan for a gas station [*i.e. 7-Eleven*]. The proposed gas station is ~3,100 SF and situated on a 1.67-acre tract of land [*i.e. Tract 11-1 of the W. B. Bowles Survey, Abstract No. 12*], is zoned Planned Development District 48 (PD-48) for General Retail (GR) District land uses, and is located west of the intersection of W. Rusk Street [SH-66] and N. Lakeshore Drive.

DENSITY AND DIMENSIONAL REQUIREMENTS:

According to Section 1, *Land Use Schedule*, of Article IV, *Permissible Uses*, of the Unified Development Code (UDC), the proposed use (*i.e. a retail store with gasoline sales*) is permitted by-right in Planned Development District 48 (PD-48) with site plan approval by the City Council. The submitted site plan, landscape plan, photometric plan, and building elevations conform to the technical requirements contained within the UDC. A summary of the density and dimensional requirements of the subject property are as follows:

<i>Ordinance Provisions</i>	<i>Zoning District Standards</i>	<i>Conformance to the Standards</i>
<i>Minimum Lot Area</i>	6,000 SF	X=28,562 SF; <i>In Conformance</i>
<i>Minimum Lot frontage</i>	60-Feet	X=~140-190-Feet; <i>In Conformance</i>
<i>Minimum Lot Depth</i>	100-Feet	X=~170-190-Feet; <i>In Conformance</i>
<i>Minimum Front Yard Setback</i>	15-Feet	X=~15-Feet; <i>In Conformance</i>
<i>Minimum Rear Yard Setback</i>	20-Feet	X=~20-Feet; <i>In Conformance</i>
<i>Minimum Side Yard Setback</i>	10-Feet	X=~10-Feet; <i>In Conformance</i>
<i>Maximum Building Height</i>	60-Feet ¹	X=~19-Feet; <i>In Conformance</i>
<i>Max Building/Lot Coverage</i>	40%	X=~12%; <i>In Conformance</i>
<i>Minimum Masonry Requirement</i>	90%	X=100%; <i>In Conformance</i>
<i>Minimum Number of Parking Spaces</i>	15	15 Provided; <i>In Conformance</i>
<i>Minimum Stone Requirement (IH-30 OV)</i>	20% ea facade	X=40-87%; <i>In Conformance</i>
<i>Minimum Landscaping Percentage</i>	15%	X=~41%; <i>In Conformance</i>
<i>Maximum Impervious Coverage</i>	85-90%	X=80%; <i>In Conformance</i>

NOTES: 1. Any structure over 36-feet shall require a Specific Use Permit (SUP).

According to the submitted site plan, the gas station will have six (6) pump islands [*i.e. 12 dispensers*]. According to the Planned Development District 48 (PD-48) development

standards, the development is required to have an eight (8)-foot masonry wall adjacent to the north property line [*i.e. adjacent to North Shore Estates*]. Additionally, Planned Development District (PD-48) PD-48, restricts the gas station from having a car wash. Although Planned Development District 48 (PD-48) requires the roof of the gas station to be designed and constructed in residential character consisting of composition shingles, the Architectural Review Board (ARB) reviewed the proposed building elevations and determined that a flat roof design would be more consistent with the neighboring commercial developments. This will require approval of a variance from the City Council. Planned Development District 48 (PD-48) requires an architectural entryway monument sign on the subject property. The location and design of the sign is to be approved by the City Council. At the time this memo was drafted, the applicant had submitted a concept plan for the entryway monument sign that will need to be reviewed by the Architectural Review Board (ARB) at the February 13, 2017 meeting. Finally, Planned Development District 48 (PD-48) requires the City Council to approve the technical requirements of the site plan, building layout and elevations, building materials and the landscape plan.

TREESCAPE PLAN:

The applicant has provided a treescape plan indicating a total of 339 caliper inches being removed from the site, the majority of which are Hackberry trees. Cedar and Hackberry trees 11 caliper inches or greater are mitigated for at ½ the total inches being removed. There is one 16-inch Cedar tree requiring mitigation of eight (8) caliper inches. As a note, any Oak, Pecan, or Elm, four (4) caliper inches or greater or any tree 30 caliper inches or greater [*i.e. feature trees*] may not be removed without approval of the Planning and Zoning Commission. In this case, the treescape plan shows a total of 179 caliper inches [*i.e. 15 feature trees*] being removed requiring approval of the Planning and Zoning Commission. Additionally, any tree 30-caliper inches or greater requires mitigation of twice the number of caliper inches being removed. In this case, two (2) Oak trees measuring 30" and 36" are being mitigated for as twice the number of caliper inches being removed [*i.e. 132 caliper inches*]. The applicant's landscape plan shows a total of 77 caliper inches being planted as required landscaping, leaving a mitigation balance of 174 caliper inches. Tree replacements credits not exceeding 20% of the total replacement inches can be purchased at \$100.00 per caliper inch. Should the applicant choose, a total of 50.2 caliper inches could be purchased for a total of \$5,020 to be paid to the City's tree fund, leaving a remaining balance of 123.8 caliper inches that will need to be satisfied prior to issuance of a building permit.

VARIANCES:

Based on the applicant's submittal, staff has identified the following variances:

- A) *Four (4) Sided Architecture:* According to Section 6.9, *SH-66 Overlay (SH-66 OV) District*, of Article V, *District Development Standards*, of the Unified Development Code (UDC), commercial buildings shall be architecturally finished on all four (4) sides (*i.e. incorporating the same materials detailing, and features*). Included in the four (4) sided architecture requirements are the following:
 - a. *Vertical articulation.* According to Section 4.1, *General Commercial District Standards*, of Article V, *District Development Standards*, of the Unified Development Code (UDC) no horizontal wall shall extend for a distance greater than three (3) times the height of the wall without changing height by a minimum of 25 % of the wall's height. In this case, the change in height would be ~five (5)-feet. Although the front and rear building elevations do not meet this requirement, the applicant is proposing a change in height of two (2)-feet. In addition, the building facades incorporate additional features that provides articulation.

- b. *Horizontal Articulation.* According to Section 4.1, *General Commercial District Standards*, of Article V, *District Development Standards*, of the Unified Development Code (UDC) no vertical wall shall extend for a distance greater than three (3) times the wall's height without having an offset of 25% of the wall's height and that new plane shall extend for a distance of at least 25% of the length of the first plan. In this case, the offset would be 5-feet and extend ~1'2". Although the front and rear building elevations do not meet this requirement, the applicant is proposing a 2-foot offset that extends 40'9" on the front of the building to provide articulation. The rear building elevation will not have any offsets.

B) *SH-66 Overlay (SH-66 OV) District Standards.*

- a. *Pitched Roof.* According to Subsection 6.9, *SH-66 Overlay (SH-66 OV) District*, of Section 6, *Overlay Districts*, of Article V, *District Development Standards*, of the Unified Development Code (UDC), all structures having a footprint of 6,000 SF or less shall be constructed with a pitched roof system. Additionally Planned Development 48 (PD-48) Development stands state that and proposed gas station must have a roof constructed of residential scale and composed of composition shingles. In this case, the applicant is requesting a variance to the pitched roof requirement as stipulated in the Unified Development Code (UDC) and Planned Development District 48 (PD-48) in order to utilize a flat roof design.

All variances will require a $\frac{3}{4}$ majority vote of the City Council members present to be approved.

ARCHITECTURAL REVIEW BOARD

On January 30, 2018, the Architectural Review Board (ARB) reviewed the submitted building elevations and made recommendation to utilize a flat roof design rather than the proposed pitched roof. The applicant has submitted revised building elevations and the Architectural Review Board (ARB) will review the revised building elevations and forward a recommendation at the February 13, 2018 Planning and Zoning Meeting.

On February 13, 2018, the Architectural Review Board (ARB) reviewed the revised building elevations and proposed entryway monument sign and made motion to recommend approval of the building elevations with variances with the condition that the developer make revisions to the monument sign and resubmit for the Architectural Review Board (ARB) to review at the meeting on March 13, 2018.

RECOMMENDATIONS:

If the Planning & Zoning Commission chooses to approve the applicant's request then staff would recommend the following conditions of approval:

- 1) All comments provided by the Planning, Engineering and Fire Department must be addressed prior to the submittal of a building permit;
- 2) The developer is to construct an eight (8)-foot masonry wall adjacent to the north property line [*i.e. adjacent to North Shores Estates*].
- 3) The developer is to incorporate an architectural entryway monument sign to be approved by the City Council upon recommendation by the Architectural Review Board (ARB).

- 4) The gas station shall have no more than six (6) pump islands [*i.e.* 12 dispensers].
- 5) The site plan is to be approved by the City Council per Planned Development District 48 (PD-48) [*Ordinance No. 99-21*].
- 6) The entryway signage is to be placed in a maintenance easement to be dedicated to the City at time of final plat.
- 7) Any construction or building necessary to complete this *Site Plan* request must conform to the requirements set forth by the UDC, Planned Development District 48 (PD-48), the International Building Code, the Rockwall Municipal Code of Ordinances, city adopted engineering and fire codes and with all other applicable regulatory requirements administered and/or enforced by the state and federal government.

PLANNING AND ZONING COMMISSION:

On February 13, 2018, the Planning and Zoning Commission's motion to recommend approval of the site plan and variances with staff recommendations passed by a vote of 4-1 with Commissioner Logan dissenting.

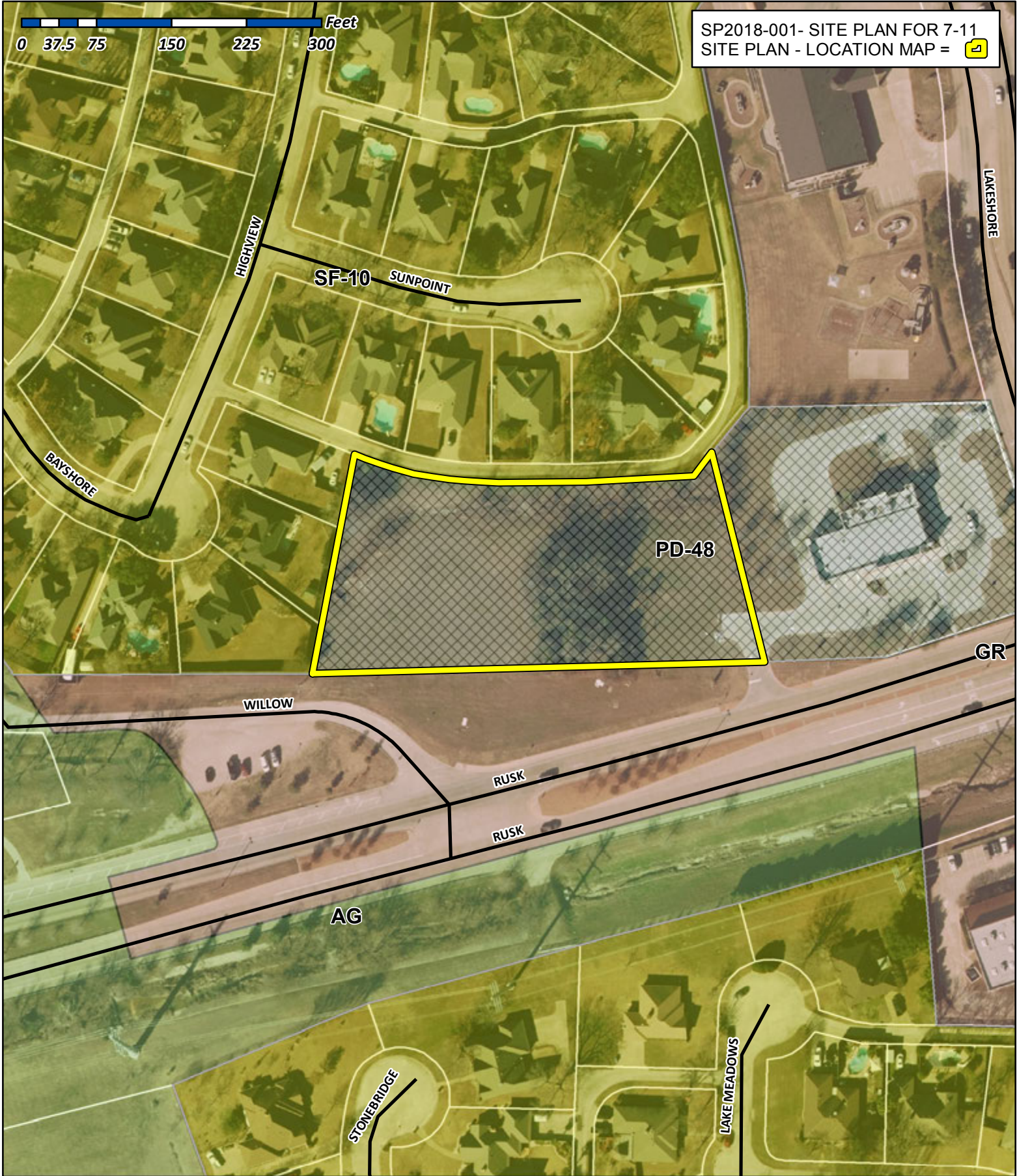

City of Rockwall

Planning & Zoning Department
385 S. Goliad Street
Rockwall, Texas 75032
(P): (972) 771-7745
(W): www.rockwall.com

The City of Rockwall GIS maps are continually under development and therefore subject to change without notice. While we endeavor to provide timely and accurate information, we make no guarantees. The City of Rockwall makes no warranty, express or implied, including warranties of merchantability and fitness for a particular purpose. Use of the information is the sole responsibility of the user.



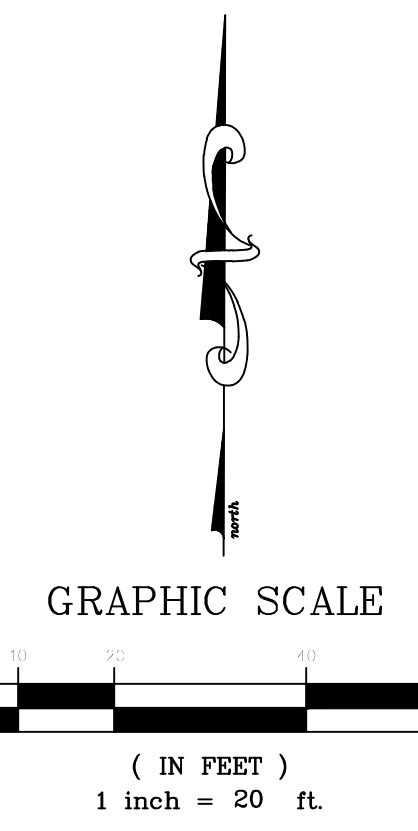
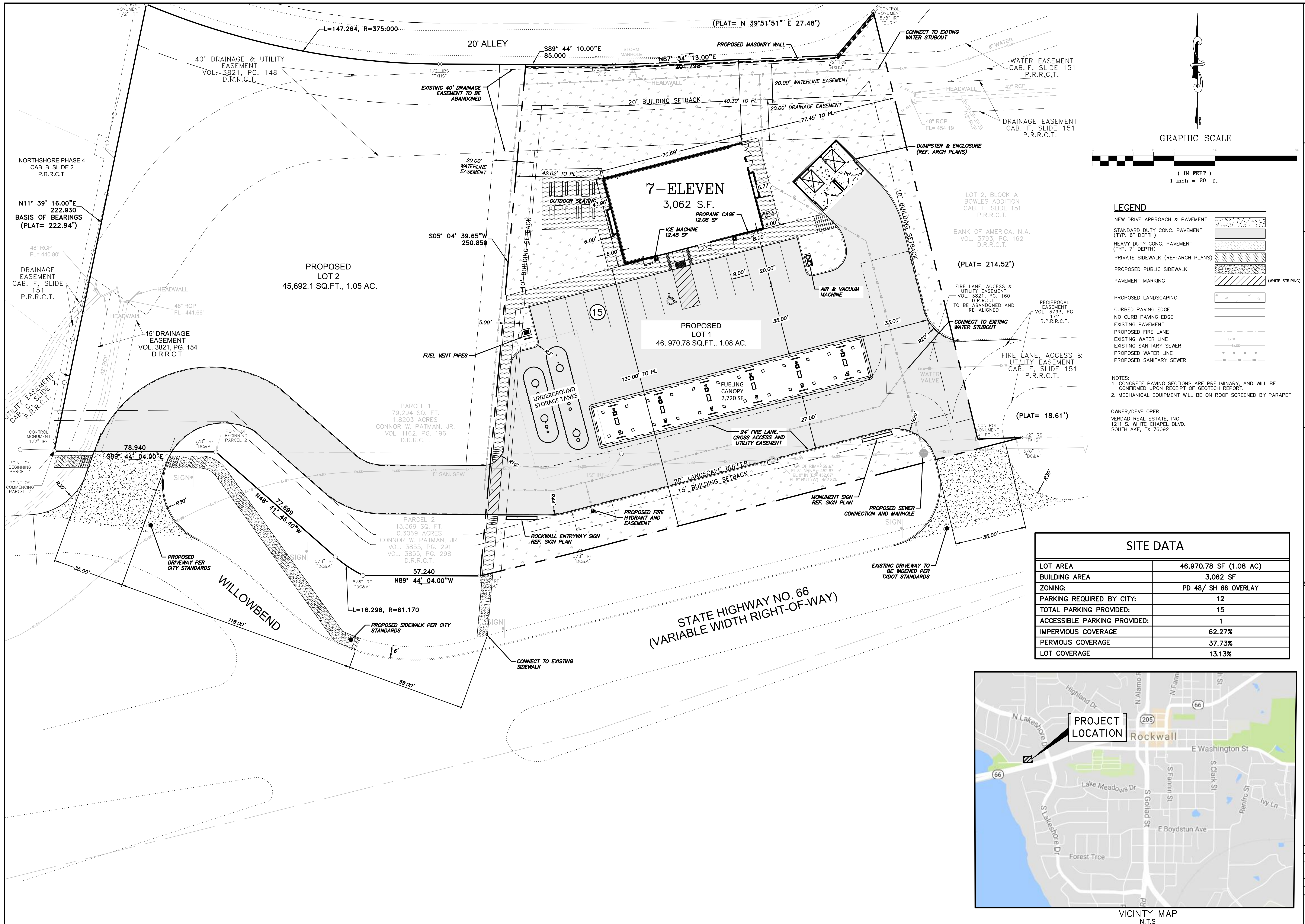

LEGEND

NEW DRIVE APPROACH & PAVEMENT	[Pattern]
STANDARD DUTY CONC. PAVEMENT (TYP. 6" DEPTH)	[Pattern]
HEAVY DUTY CONC. PAVEMENT (TYP. 7" DEPTH)	[Pattern]
PRIVATE SIDEWALK (REF: ARCH PLANS)	[Pattern]
PROPOSED PUBLIC SIDEWALK	[Pattern]
PAVEMENT MARKING (WHITE STRIPING)	[Pattern]
PROPOSED LANDSCAPING	[Pattern]
CURBED PAVING EDGE	[Pattern]
NO CURB PAVING EDGE	[Pattern]
EXISTING PAVEMENT	[Pattern]
PROPOSED FIRE LANE	[Pattern]
EXISTING WATER LINE	[Pattern]
EXISTING SANITARY SEWER	[Pattern]
PROPOSED WATER LINE	[Pattern]
PROPOSED SANITARY SEWER	[Pattern]

NOTES:
 1. CONCRETE PAVING SECTIONS ARE PRELIMINARY, AND WILL BE CONFIRMED UPON RECEIPT OF GEOTECH REPORT.
 2. MECHANICAL EQUIPMENT WILL BE ON ROOF SCREENED BY PARAPET

OWNER/DEVELOPER
 VERDAD REAL ESTATE, INC
 1211 S. WHITE CHAPEL BLVD.
 SOUTHLAKE, TX 76092

SITE DATA

LOT AREA	46,970.78 SF (1.08 AC)
BUILDING AREA	3,062 SF
ZONING:	PD 48/ SH 66 OVERLAY
PARKING REQUIRED BY CITY:	12
TOTAL PARKING PROVIDED:	15
ACCESSIBLE PARKING PROVIDED:	1
IMPERVIOUS COVERAGE	62.27%
PERVIOUS COVERAGE	37.73%
LOT COVERAGE	13.13%

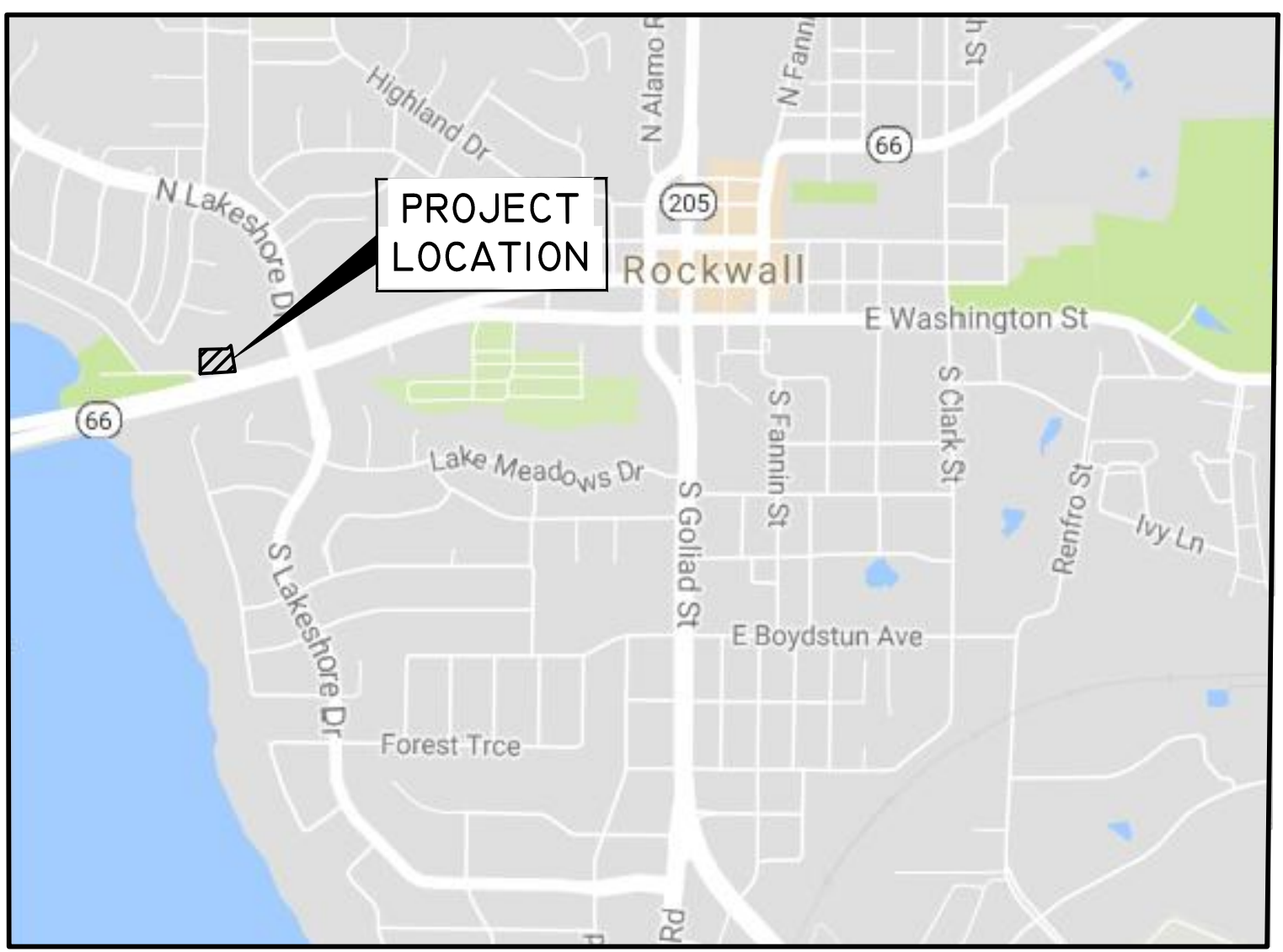

PRELIMINARY
 NOT FOR CONSTRUCTION

NO.	DATE	REVISIONS	COMMENTS

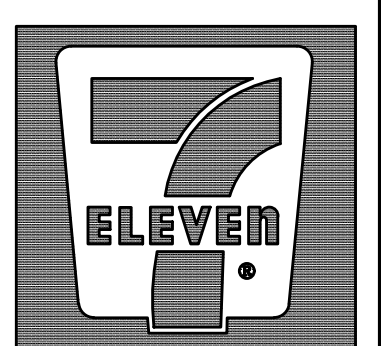

7-ELEVEN

SH 66 W B D DR
 R T

SITE PLAN

SP2018-001
 SCALE: 1"=20'
 DRAWN BY: CDW
 DESIGNED BY: CDW
 CHECKED BY: SDR
 PROJECT NO. 2017059
 DATE: February 2018
 SHEET:

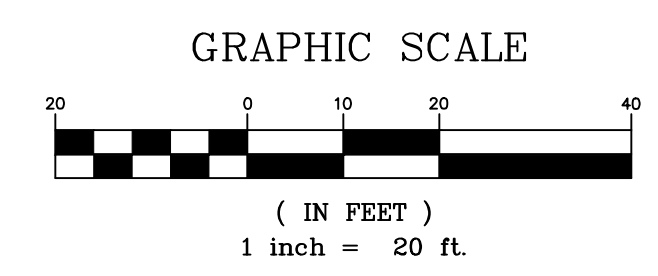
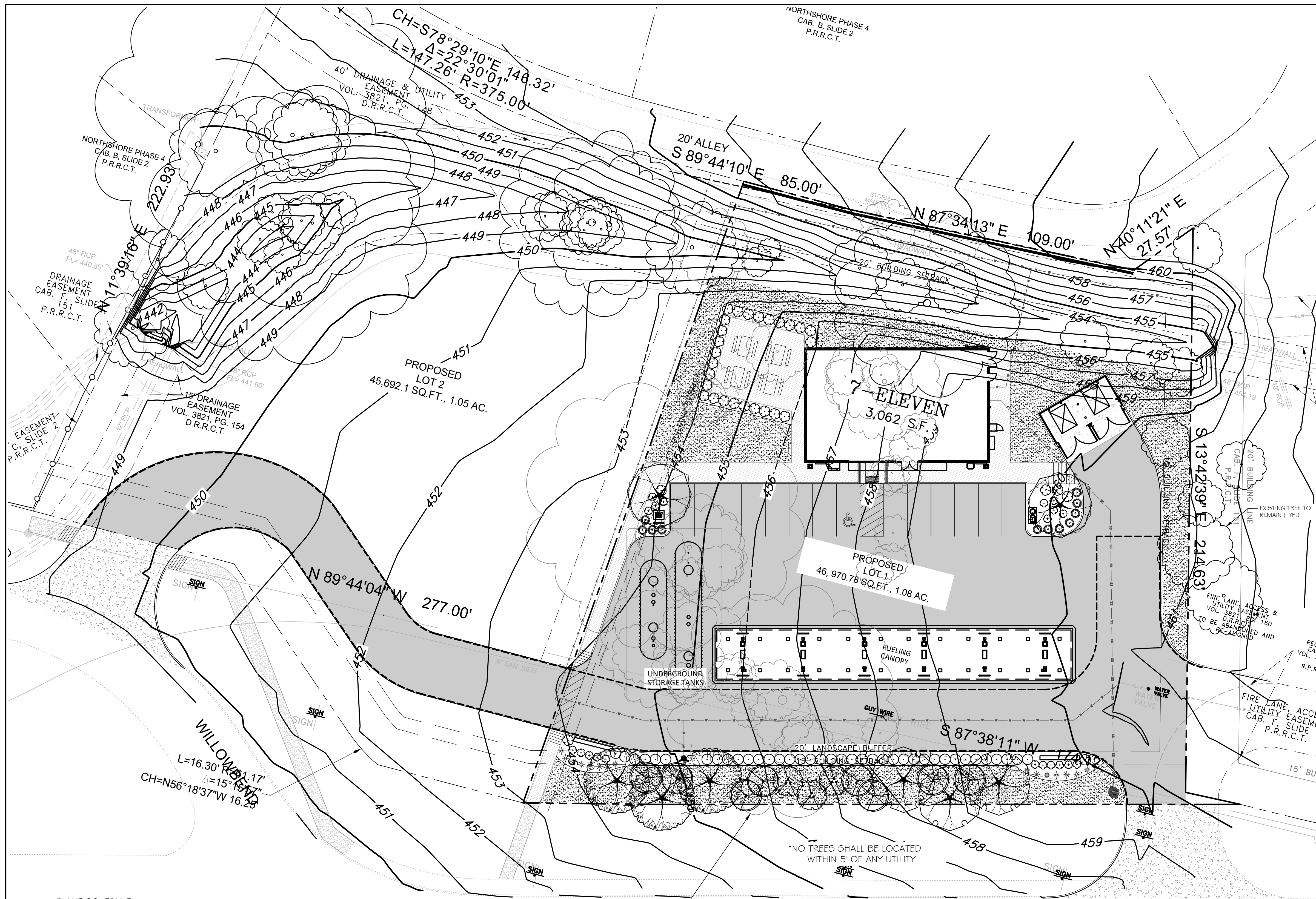

**SHEET
L1.0
LANDSCAPE
PLAN**

ISSUE / REVISION RECORD	REVISED PER CITY COMMENTS
02-06-18	

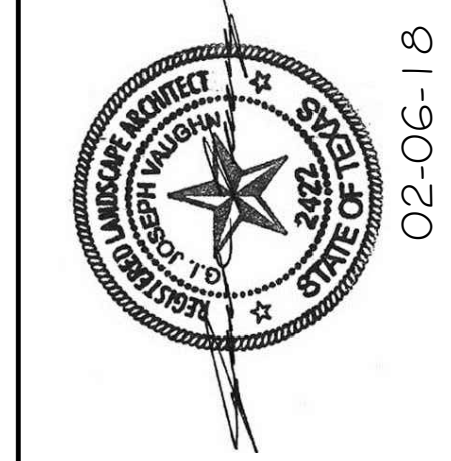

**7-ELEVEN
SH 66 AND WILLOWBEND DR
ROCKWALL, TX**

G. I. Joseph Vaughn
480 Cloud View Ct
Prosper, TX 75078
t 972-827-5677

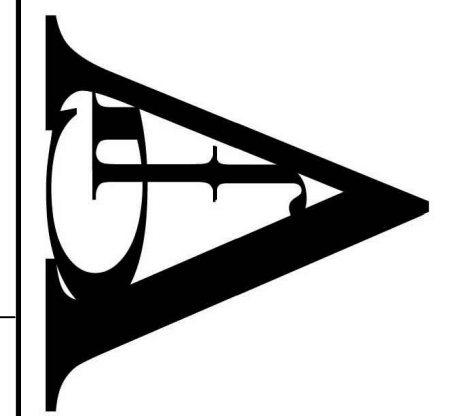

PLANT SCHEDULE

TREES	QTY	COMMON NAME / BOTANICAL NAME	CONT	CAL	SIZE
	8	Texas Redbud / Cercis canadensis texensis	B 4 B	1.5" Cal	5-6' H
	3	Wax Myrtle / Myrica cerifera	B 4 B	1.5" Cal	5-6' H
	2	Chinese Pistache / Pistacia chinensis	30 gal	3" Cal	8-10" H
	3	Texas Red Oak / Quercus texana	45 gal	4" Cal	12-15" H
	3	Chinese Elm Tree / Ulmus parvifolia "Lacebark Elm"	45 gal	4" Cal	12-15" H
SHRUBS	QTY	COMMON NAME / BOTANICAL NAME	CONT		
	32	Green Cloud Texas Ranger / Leucophyllum frutescens "Green Cloud" TM	5 gal		
	16	Gulf Coast Muhly / Muhlenbergia capillans "Gulf Coast"	3 gal		
	11	Lindheimer's Muhly / Muhlenbergia lindheimeri	3 gal		
	38	Dwarf Wax Myrtle / Myrica cerifera "Pumila"	5 gal		
	20	Autumn Sage / Salvia greggii "Raspberry"	3 gal		
GROUND COVERS	QTY	COMMON NAME / BOTANICAL NAME	CONT	SPACING	
	8,149 sf	Bermuda Grass / Cynodon dactylon "Tif 419"	flat		

**STATE HIGHWAY NO. 66
(VARIABLE WIDTH RIGHT-OF-WAY)**

SITE DATA	
LOT AREA	46,970.78 SF (1.08 AC)
BUILDING AREA	3,062 SF
ZONING:	PD 48/ SH 66 OVERLAY
PARKING REQUIRED BY CITY:	12
TOTAL PARKING PROVIDED:	15
ACCESSIBLE PARKING PROVIDED:	1
IMPERVIOUS COVERAGE	62.27%
PERVIOUS COVERAGE	37.73%
LOT COVERAGE	13.13%

GENERAL LANDSCAPE NOTES:
1. THE LANDSCAPE CONTRACTOR SHALL PROVIDE AND INSTALL SITE IRRIGATION SYSTEM AFTER DESIGN IS SUBMITTED FOR APPROVAL. IRRIGATION DESIGN SHALL COMPLY WITH REQUIREMENTS AS DICTATED BY TCEQ AND CITY OF ROCKWALL, TX.

CITY REQUIREMENTS:

		REQ.	PROV.
LANDSCAPE AREA	15% OF THE SITE SHALL BE LANDSCAPE AREA 46,971SF X 0.15 = 7,045SF	7,045	17,722
PARKING AREA LANDSCAPE	5% OF THE TOTAL PARKING AREA MUST BE LANDSCAPED 18,823SF X 0.05 = 941SF	941	1,390
	1 LARGE CANOPY TREE PER 10 SPACES 15 SPACES / 10 = 2 TREES	2	2
LANDSCAPE BUFFERS	STATE HIGHWAY 66 (PER SH66 OVERLAY): 273LF / 100 X 2 = 6 - 4" CAL. CANOPY TREES 273LF / 100 X 4 = 11 - 4" HEIGHT ACCENT TREES BERM AND/OR SHRUBS ALONG ENTIRE LENGTH	6 11	6 11 PROVIDED
TREE PRESERVATION	TREE REPLACEMENT CALCULATION 4-20" CALIPER TREES: 127" REMOVED X 1 = 127" CAL 30"+ CALIPER TREES: 66" REMOVED X 2 = 132" CAL HACK & CEDAR 11": 16" REMOVED X 5 = 8" CAL TOTAL REPLACEMENT REQUIRED	267	TBD 0 TBD

SP2018-001

ISSUE	REVISION RECORD
02-06-18	REVISED PER CITY COMMENTS

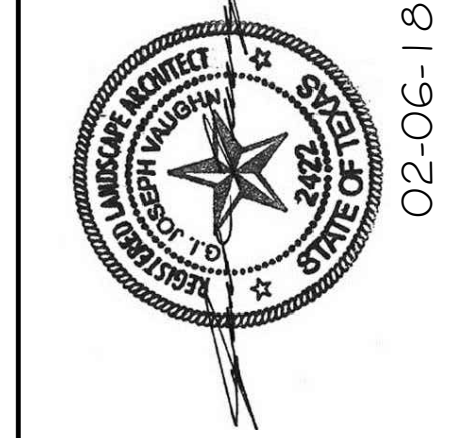

7-ELEVEN
SH 66 AND WILLOWBEND DR
ROCKWALL, TX

G. I. Joseph Vaughn
 480 Cloud View Ct
 Prosper, TX 75078
 t 972-827-5677

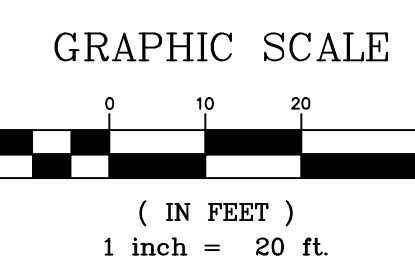
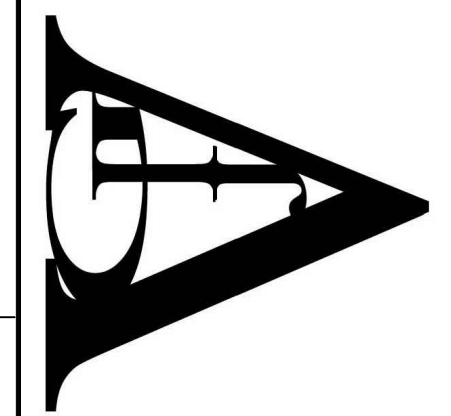

CALIPER (INCHES)	TREE SPECIES	TYPE	SAVED / REMOVED	MITIGATED
3 X 6	WILLOW	NOT PROTECTED	SAVED	NO
4 X 6	WILLOW	NOT PROTECTED	SAVED	NO
7	ELM	PROTECTED	REMOVED	YES
8	WILLOW	NOT PROTECTED	SAVED	NO
7	WILLOW	NOT PROTECTED	SAVED	NO
2 X 10	WILLOW	NOT PROTECTED	REMOVED	NO
2 X 10	LIVE OAK	PROTECTED	SAVED	NO
24	HACKBERRY	PROTECTED	SAVED	NO
7 X 10	WILLOW	NOT PROTECTED	SAVED	NO
5	WILLOW	NOT PROTECTED	SAVED	NO
3 X 16	WILLOW	NOT PROTECTED	SAVED	NO
10	ELM	PROTECTED	SAVED	NO
4	HACKBERRY	NOT PROTECTED	REMOVED	NO
4	HACKBERRY	NOT PROTECTED	REMOVED	NO
8	CEDAR	NOT PROTECTED	REMOVED	NO
10	OAK	PROTECTED	REMOVED	YES
8	OAK	PROTECTED	REMOVED	YES
4	OAK	PROTECTED	REMOVED	YES
4	OAK	PROTECTED	REMOVED	YES
10	OAK	PROTECTED	REMOVED	YES
15	OAK	PROTECTED	REMOVED	YES
6	CEDAR	NOT PROTECTED	REMOVED	NO
4	OAK	PROTECTED	REMOVED	YES
4	HACKBERRY	NOT PROTECTED	REMOVED	NO
4	HACKBERRY	NOT PROTECTED	REMOVED	NO
4	HACKBERRY	NOT PROTECTED	REMOVED	NO
4	HACKBERRY	NOT PROTECTED	REMOVED	NO
5	ASH	PROTECTED	REMOVED	YES
4	HACKBERRY	NOT PROTECTED	REMOVED	NO
36	OAK	PROTECTED	REMOVED	YES
14	OAK	PROTECTED	REMOVED	YES
12	OAK	PROTECTED	REMOVED	YES
6	CEDAR	NOT PROTECTED	REMOVED	NO
6	CEDAR	NOT PROTECTED	REMOVED	NO
5	HACKBERRY	NOT PROTECTED	REMOVED	NO
8	HACKBERRY	NOT PROTECTED	REMOVED	NO
16	CEDAR	PROTECTED	REMOVED	YES
12	OAK	PROTECTED	REMOVED	YES
6	CEDAR	NOT PROTECTED	REMOVED	NO
5	HACKBERRY	NOT PROTECTED	REMOVED	NO
4	HACKBERRY	NOT PROTECTED	REMOVED	NO
6	HACKBERRY	NOT PROTECTED	REMOVED	NO
6	CEDAR	NOT PROTECTED	REMOVED	NO
8	HACKBERRY	NOT PROTECTED	REMOVED	NO
30	OAK	PROTECTED	REMOVED	YES
4	OAK	PROTECTED	REMOVED	YES
8	HACKBERRY	NOT PROTECTED	REMOVED	NO
6	CEDAR	NOT PROTECTED	REMOVED	NO
8	OAK	PROTECTED	REMOVED	YES
5	OAK	PROTECTED	REMOVED	YES
5	ASH	PROTECTED	REMOVED	YES

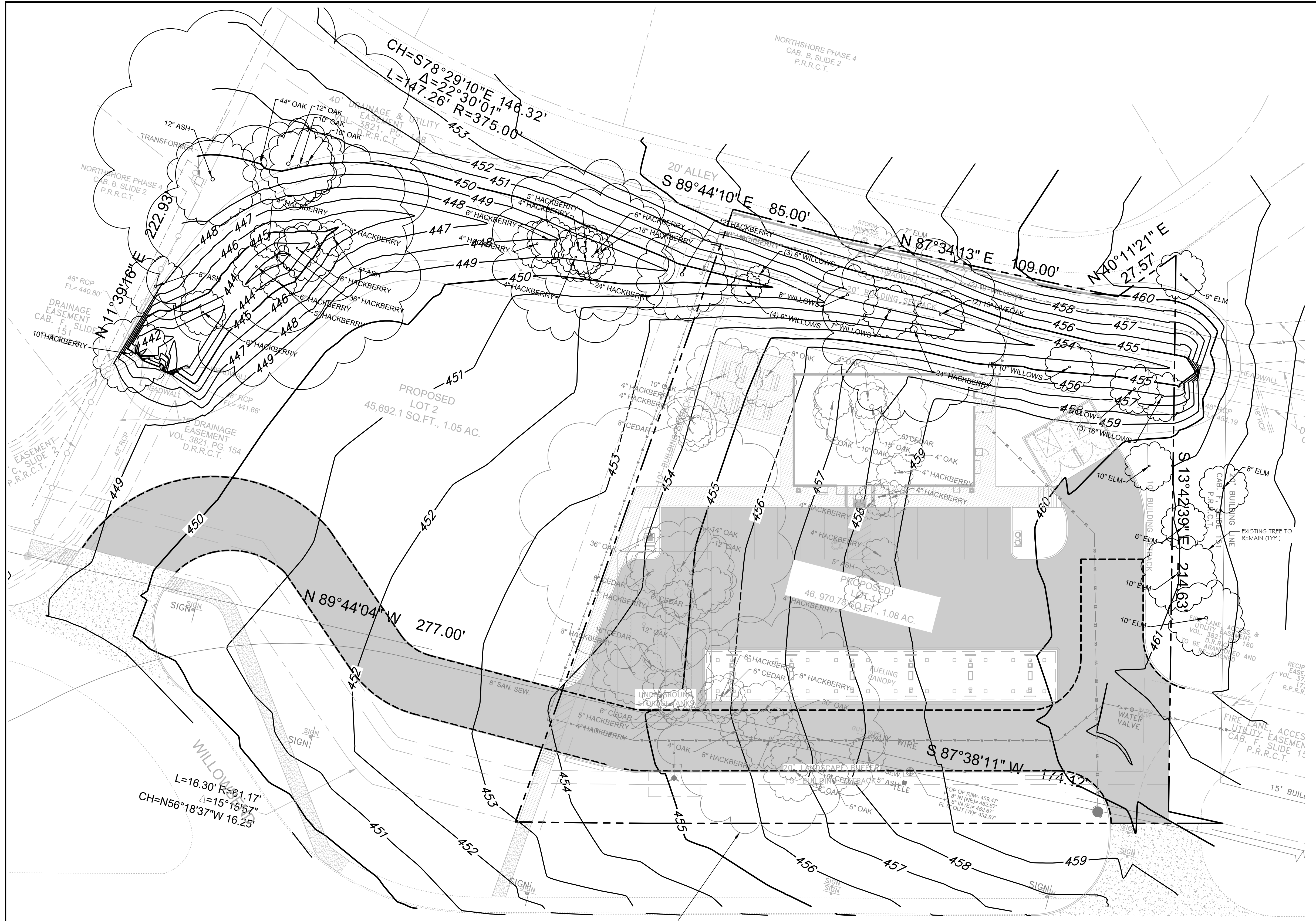

STATE HIGHWAY NO. 66
 (VARIABLE WIDTH RIGHT-OF-WAY)

SITE DATA	
LOT AREA	46,970.78 SF (1.08 AC)
BUILDING AREA	3,062 SF
ZONING:	PD 48/ SH 66 OVERLAY
PARKING REQUIRED BY CITY:	12
TOTAL PARKING PROVIDED:	15
ACCESSIBLE PARKING PROVIDED:	1
IMPERVIOUS COVERAGE	62.27%
PERVIOUS COVERAGE	37.73%
LOT COVERAGE	13.13%

CITY REQUIREMENTS:

TREE PRESERVATION	REQ.	PROV.
TREE REPLACEMENT CALCULATION 4-29" CALIPER TREES: 127" REMOVED X 1 = 127" CAL 30" CALIPER TREES: 66" REMOVED X 2 = 132" CAL HACK & CEDAR 11" - 16" REMOVED X 5 = 8" CAL TOTAL REPLACEMENT REQUIRED	267	TBD 0 TBD
TREE REPLACEMENT: TREE FUND (UP TO 20%) PRESERVATION CREDITS ON-SITE		

SP2018-001

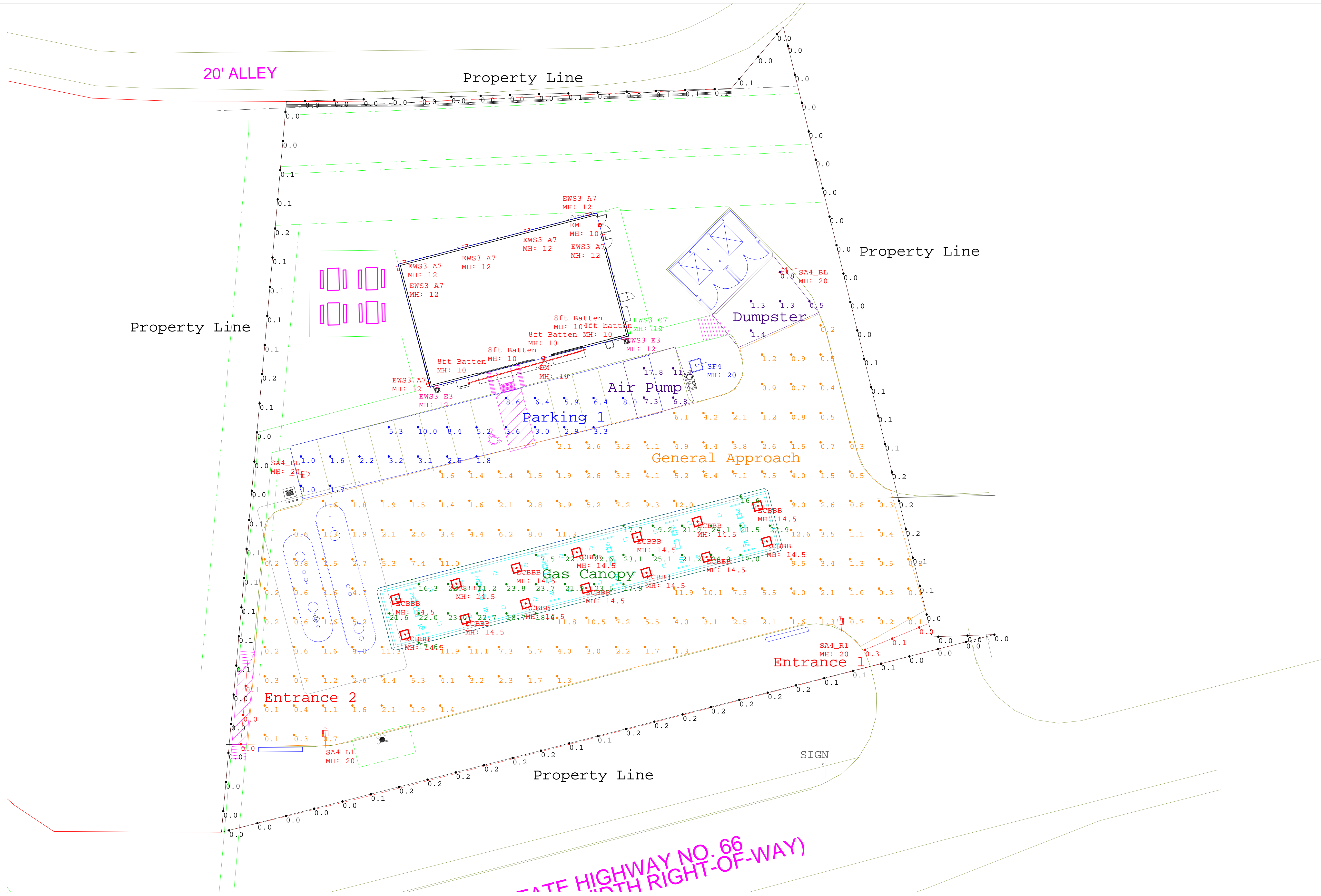

Scale: 1 inch= 16.00 Ft.

THIS IS A D SIZE SHEET. THE NOTED SCALE IS NOT VALID IF PRINTED AS ANY OTHER SIZE.



current
powered by GE







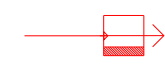
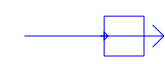
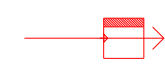

Calculated light levels are based on specific information that has been supplied to GE. Any differences in luminaire installation, lighted area geometry and obstructions in the lighted area may produce different results from the predicted values. Normal clearance of voltage, lamp output, and ballast and luminaire manufacture will affect results.
Ref: IES LM-63-06

Provided for:
John Downing
CURRENT, POWERED BY GE

Provided BY:
Application Solution Center
Current, Powered by GE
NELA Park, East Cleveland OH
P: 1-216-266-4660

Designer: Joshua Watkins
Date: 2/2/2018
GE Drawing #: A180267-Eleven Store #1042791 Rockwall, TX_v5.AGI

7-ELEVEN STORE #1042791
SH 66 & Willow Bend Dr. Rockwall, TX
MOUNTING HEIGHT AS NOTED
MAINTAINED LIGHTING LEVELS INDICATED

Luminaire Schedule							
Symbol	Qty	Label	Arrangement	LLF	Description	Arr. Watts	Arr. Lum. Lumens
	1	SA4_R1	SINGLE	1.000	1-EASC0A4F550DC___D with ELSEASXRS1BLCK (Right)	44	2400
	2	SK3_F5	SINGLE	1.000	1-EASC0K3F550DC___D with ELSEASXWF5BLCK (Front)	283	31000
	2	SA4_L1	SINGLE	1.000	1-EASC0A4F550DC___D with ELSEASXRS1BLCK (Left)	44	2400
	1	2ft Batten	SINGLE	1.000	GE 24 4100K Batten Strip GEWI102441BAT-SY	8.34	768
	14	ECBBB	SINGLE	1.000	ECBB0B5F5501AWHTE	64	8110
	1	4ft batten	SINGLE	1.000	GE 48 4100K Batten Strip GEWI104841BAT-SY	16.68	1536
	4	8ft Batten	SINGLE	1.000	GE 96 4100K Batten Strip GEWI109641BAT-SY	33	3073
	2	EM	SINGLE	0.010	LEDPRS-BR-CL (Phillips)	20	32
	2	EWS3 E3	SINGLE	1.000	EWS3_E3D150___	90	8600
	8	EWS3 A7	SINGLE	1.000	EWS3_A7D150___-120-277V	25	2900

Calculation Summary							
Label	CalcType	Units	Avg	Max	Min	Avg/Min	Max/Min
Air Pump	Illuminance	Fc	12.38	15.6	10.2	1.21	1.53
Dumpster	Illuminance	Fc	1.45	3.3	0.5	2.90	6.60
Entrance 1	Illuminance	Fc	0.13	0.3	0.0	N.A.	N.A.
Entrance 2	Illuminance	Fc	0.30	0.4	0.2	1.50	2.00
Gas Canopy	Illuminance	Fc	21.08	27.0	15.8	1.33	1.71
General Approach	Illuminance	Fc	4.50	17.1	0.1	45.00	171.00
Parking 1	Illuminance	Fc	9.83	21.3	2.2	4.47	9.68
Property Line	Illuminance	Fc	0.08	0.3	0.0	N.A.	N.A.

Section 3.3: Light at residential property line. The allowable maximum light intensity measured at the property line of a residentially zoned lot shall be 0.2 of one footcandle. Light at nonresidential property line. The allowable maximum light intensity measured at the property line of any nonresidentially zoned lot shall be 0.2 of one footcandle. For planned shopping centers or other commercial developments that contain more than one lot, the planning and zoning commission may consider lighting plans that are intended to increase lighting efficiency and reduce the number of overall light fixtures, but result in light spillover across common lot lines within the same development. However, in no case shall light levels exceed 0.2 FC at the property lines adjacent to the street and/or along the perimeter of the development.

Due to this ordinance, this design does not meet 7-Eleven spec.

Standard 7-Eleven Lighting Specification	
Entrances	10FC AVG
Air Pump	10FC
Gasoline Canopy	30FC
Dumpster	10FC
Parking	10FC
General Approach	3FC
Sidewalk	NO SPEC
Property Line	NO SPEC
* Levels designed to be at initial output or 1.0LLF	



Calculated light levels are based on specific information that has been supplied to GE. Any differences in luminaire installation, lighted area geometry and obstructions in the lighted area may produce different results from the predicted values. Normal tolerances of voltage, lamp output, and ballast and luminaire manufacture will affect results.
Ref: IES LM-63-06

Provided for:
John Downing
CURRENT, POWERED BY GE

Provided BY:
Application Solution Center
Current, Powered by GE
NELA Park, East Cleveland OH
P: 1-216-266-4660

Designer: Joshua Watkins
Date: 1/11/2018
GE Drawing #: A1800267-Eleven Store #1042791 Rockwall, TX, AGI

7-ELEVEN STORE #1042791
SH 66 & Willow Bend Dr., Rockwall, TX
MOUNTING HEIGHT AS NOTED
MAINTAINED LIGHTING LEVELS INDICATED

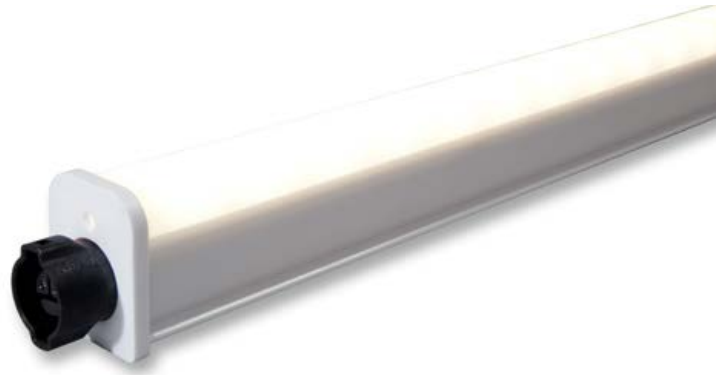

Batten LED Luminaire

Utility Lighting and More.

New **Batten LED Luminaire** gives you more performance in tight, demanding situations where cold and damp conditions along with the outdoor elements come into play. It brings the money-saving benefits of GE LED technology to ATMs, awnings, drive-thru areas... places where dependable utilitarian light is required.



More Lighting Performance

- Maximizes coverage through wide, uniform Lambertian light distribution
- Extruded plastic design protects against moisture, dust and damage
- No decrease of light output in cold settings—as can happen with fluorescent
- Can be used in -40°C to 60°C (-40°F to 140°F)
- Lumen Output: 400 lumens/foot
- 50,000-hour rated life
- Color Temperatures: 7100K, 5000K, 4000K, 3000K
- Sizes: 2ft, 4ft, 8ft

Applications:

- LED Luminaire Fixture
- Awnings
- ATMs
- Drive-thrus

More Savings on Installation and Operation

- Installation is fast and easy with mounting clips
- Integrated power supply eliminates separate drivers
- Easily daisy chain (jumper wire & end-to-end) up to 40 feet of product
- Energy Consumption: 4.5 System watts/ft
- Input Voltage: 90-277 VAC
- Damp Rated
- IP66 Tested
- For use in damp applications



Batten LED Luminaire comes in 3 sizes 2ft, 4ft & 8ft



Components

SKU	Description	Long Description	Package Quantity
94456	GEWI102432BAT-SY	GE 24" 3000K LED Fixture Single Unit	1 Fixture per box
94455	GEWI102441BAT-SY	GE 24" 4000K LED Fixture Single Unit	1 Fixture per box
94459	GEWI104832BAT-SY	GE 48" 3000K LED Fixture Single Unit	1 Fixture per box
94458	GEWI104841BAT-SY	GE 48" 4000K LED Fixture Single Unit	1 Fixture per box
94462	GEWI109641BAT-SY	GE 96" 3000K LED Fixture Single Unit	1 Fixture per box
94461	GEWI109641BAT-SY	GE 96" 4000K LED Fixture Single Unit	1 Fixture per box
64409	GEWI102432BAT	GE 24" 3000K LED Fixtures	4 Fixtures per box
64430	GEWI102441BAT	GE 24" 4000K LED Fixtures	4 Fixtures per box
64431	GEWI102450BAT	GE 24" 5000K LED Fixtures	4 Fixtures per box
94454	GEWI102471BAT	GE 24" 7100K LED Fixtures	4 Fixtures per box
64432	GEWI104832BAT	GE 48" 3000K LED Fixtures	4 Fixtures per box
64433	GEWI104841BAT	GE 48" 4000K LED Fixtures	4 Fixtures per box
64434	GEWI104850BAT	GE 48" 5000K LED Fixtures	4 Fixtures per box
94457	GEWI104871BAT	GE 48" 7100K LED Fixtures	4 Fixtures per box
64472	GEWI109632BAT	GE 96" 3000K LED Fixtures	4 Fixtures per box
64473	GEWI109641BAT	GE 96" 4000K LED Fixtures	4 Fixtures per box
65653	GEWI109650BAT	GE 96" 5000K LED Fixtures	4 Fixtures per box
94460	GEWI109671BAT	GE 96" 7100K LED Fixtures	4 Fixtures per box
96440	GERBL-02FP-10-LC72IN	GE 6ft Leader Cable	1 Leader Cables per bag
96441	GERBL-02MG-10-JC24IN	GE 2ft Jumper Cable	1 Jumper Cables per bag
96442	GEMOUNTCLP	GE Mounting Clips	12 clips per bag

Technical Specifications

Specification Item	Wavelength	Typical Brightness (lumens/fixture)	Energy Consumption (System/Module)	Maximum Run Length	Light Distribution	Dimensions
Batten LED Luminaire 2 Foot	7100K, 5000K 4000K, 3000K	800	9.00	40 ft/12 meters	Lambertian	24.7 in x 1.48 in x 2.02 in
Batten LED Luminaire 4 Foot	7100K, 5000K 4000K, 3000K	1600	16.00	40 ft/12 meters	Lambertian	46.7 in x 1.48 in x 2.02 in
Batten LED Luminaire 8 Foot	7100K, 5000K 4000K, 3000K	3200	32.00	40 ft/12 meters	Lambertian	90.9 in x 1.48 in x 2.02 in

Specification Item	Specification
Applications	Awnings, Drive Thru, ATM
Operating Environment	-40 °C to +60 °C
Voltage	120- 277 VAC
Warranty	GE offers a limited system warranty of up to five (5) years
System Certifications	UL Classified #E320964



www.gelighting.com

GE and the GE Monogram are trademarks of the General Electric Company. All other trademarks are the property of their respective owners. Information provided is subject to change without notice. All values are design or typical values when measured under laboratory conditions. GE Lighting and GE Lighting Solutions, LLC are businesses of the General Electric Company. © 2014 GE.

SIGN128 (Rev 10/01/14)

Evolve™ LED Area Light

Scalable Area Light (EASC)



current
powered by GE



Product Features

The next evolution of the GE Evolve™ EASC LED Area Light continues to deliver outstanding features, while adding greater lumen output, flexibility and style. This latest design focuses on high lumen output and provides photometric combinations with high efficacy, providing the ability to serve demanding area applications where pole spacing is wide and illuminance requirements are high. The EASC Evolve Luminaire comes with a specially designed auto dealership optic for exceptional illuminance on the dealership's front row, while providing an impressive high lumen output. Optional programmable motion sensing for Title 24 compliance is available.

Applications

- Site, area, roadway and general lighting applications utilizing advanced LED optical system providing high uniformity, excellent vertical light distribution, reduced offsite visibility, reduced on-site glare and effective security light levels.
- Ideal for large retailers, commercial to medical properties, and big box retailers. Also suitable for roadways.

Housing

- Die-cast aluminum housing.
- Slim architectural design incorporates an integral heat sink and light engine, ensuring maximum heat transfer, long LED life, and a reduced Effective Projected Area (EPA).
- Meets 3G vibration standards per ANSI C136.31-2010 for Slipfitter and Mounting Arm configurations. Meets 1.5G vibration standards for Knuckle Slipfitter Mounting.

LED & Optical Assembly

- Structured LED arrays for optimized area light photometric distribution.
- Evolve light engine with directional reflectors designed to optimize application efficiency and minimize glare.
- Utilizes high brightness LEDs, 70 CRI at 3000K, 4000K and 5000K typical.

Lumen Maintenance

- Projected L90>50,000 hours per IES TM-21 L5, L4, L3, L2, LA, V5, M5, M4, M3, M2, MA, W5
- Projected L90>100,000 hours per IES TM-21 Y5, Y4, Y3, Y2, YA & Z5
- Projected Lxx per IES TM-21 at 25°C for reference:

Optical Codes	Lxx (18k) @ Hours*		
	25,000 hr	50,000 hr	100,000 hr
L5, L4, L3, L2, LA & V5 M5, M4, M3, M2, MA, W5	L94	L90	L82



Optical Codes	Lxx (6k) @ Hours**		
	25,000 hr	50,000 hr	100,000 hr
Y5, Y4, Y3, Y2, YA & Z5	L96	L94	L90

Note: *Projected Lxx based on LM80 (18,000 hour testing). **Projected Lxx based on LM80 (6,000 hour testing). DOE Lighting Facts Verification Testing Tolerances apply to initial luminous flux and lumen maintenance measurements.

Lumen Ambient Temperature Factors:

Ambient Temperature: (°C)	Initial Flux Factor
10	1.02
20	1.01
25	1.00
30	0.99
35	0.98

Ratings

-  listed, suitable for wet locations.
-  listed with option code "J" SKUs.
- IP65 rated optical enclosure per ANSI C136.25-2009.
- Temperature rated at -40° to 35°C
- Upward Light Output Ratio (ULOR) = 0.
- Title 24 compliant with "H" motion sensor option.
- Compliant with the material restriction of RoHS.
- DLC Premium qualified models available.
Please refer to <http://www.designlights.org/QPL> for complete information.

Mounting

- **Option A** -10-inch (254mm) mounting arm for square pole prewired with 24-inch (610mm) leads.
- **Option B** -10-inch (254mm) mounting arm for round pole prewired with 24-inch (610mm) leads.
- **Option C** -Slipfitter mounting for 2 3/8-inch (60mm) O.D. pipe prewired with 24-inch (610mm) leads.
- **Option D** -10-inch (254mm) mounting arm for round or square pole prewired with 24-inch (610mm) leads.
- **Option S** -Knuckle Slipfitter mounting for 2.3-3" O.D. pipe, pre-wired with 24-inch (610mm) leads.

Finish

- Corrosion resistant polyester powder painted, minimum 2.0 mil. thickness.
- Standard colors: Black & Dark Bronze.
- RAL & custom colors available.

Electrical

- 120-277 VAC and 347-480 VAC available.
- System power factor is >90% and THD <20%.
- ANSI C136.41 7-pin dimming receptacle, standard.
- ANSI photo electric sensors (PE) available for all voltages. Light Grid compatible.
- Dimming/Occupancy:
 - Wired 0-10V continuous dimming
 - DALI digital dimming. Contact manufacturer for availability.
 - Standalone motion sensor based dimming using "H" option code.
- Surge Protection per ANSI C136.2-2015.
 - 6kV/3kA "Basic" surge protection, standard.
 - 10kV/5kA "Enhanced" surge protection optional.

Accessories

- Photoelectric Controls (see page 3).

Ordering Number Logic

Evolve™ LED Scalable Area Light (EASC)



E A S C

PROD. ID	PHOTOMETRIC	VOLTAGE	OPTICAL CODE	DISTRIBUTION ORIENTATION	DRIVE CURRENT	LED COLOR TEMP	PE FUNCTION	MOUNTING ARM	COLOR	OPTIONS
E = Evolve A = Area S = Scalable	C = Photometric Series	0 = 120 - 277 1 = 120* 2 = 208* 3 = 240* 4 = 277* 5 = 480* D = 347* H = 347-480 *Specify single voltage if fuse option is selected.		F = Front L = Left R = Right N = Not Applicable	7 = 700mA (380W or 398W Only) X = Greater than 700mA (>380W)	30 = 3000K 40 = 4000K 50 = 5000K	1 = None A = ANSI C136.41 7-pin dimming PE Receptacle †# D = ANSI C136.41 7-pin dimming PE Receptacle with Shorting Cap †# † When ordering PE function socket A-D, a dimming driver must also be ordered under the "OPTIONS" column. # Order Dimming/Control PE as a separate item.	A = 10" Arm for Square Pole supplied with leads B = 10" Arm for Round Pole supplied with leads C = EXT Slip-fitter 2" Pipe (2.378 in. OD) supplied with leads D = 10" Arm for round or square poles, supplied with leads and additional hardware S = Knuckle Slipfitter for 2.3 in. - 3.0 in. OD Tenon, supplied with leads. 0-45° vertical aiming angles achievable.	BLCK = Black DKBZ = Dark Bronze GRAY = Gray WHITE = White Contact manufacturer for other colors.	C = IEC D = Dimming (0-10 Volt Input)† F = Fusing H = Motion Sensor**# J = cUL/Canada R = 10kV Extra Surge Protection U = DALI dimming+^ XXX = Special Options † Dimming leads will be provided through the back of the arm, unless specified with A or D PE Function. ** When ordering Motion Sensing Option H - "A" or "B" Mounting Arm must be selected. Fixture power increase of 1W expected with sensor use. # Dimming is standard with H option code. Do not also select D option. + Compatible with LightGrid 2.0 nodes ^ Not compatible at 347-480V or with motion sensor control.

Light pattern thrown in direction specified in relation to Pole and Fixture.

OPTICAL CODE	TYPE	TYPICAL INITIAL LUMENS			TYPICAL SYSTEM WATTAGE 120-277V & 347-480V	DISTRIBUTION ORIENTATION AVAILABLE	BUG RATING*			IES FILE NUMBER			
		3000K	4000K	5000K			3000K	4000K	5000K	3000K	4000K	5000K	
TYPE V	L5 [†]	Symmetric Medium	36500	38000	38000	380	N	5-0-4	5-0-4	5-0-4	EASC_L5N730____.IES	EASC_L5N740____.IES	EASC_L5N750____.IES
	M5	Symmetric Medium	N/A	N/A	40400	404	N	N/A	N/A	5-0-4	N/A	N/A	EASC_M5NX50____.IES
	Y5	Symmetric Medium	48000	50000	50000	470	N	5-0-4	5-0-4	5-0-4	EASC_Y5NX30____.IES	EASC_Y5NX40____.IES	EASC_Y5NX50____.IES
	V5 [†]	Symmetric Short	39800	41500	41500	380	N	5-0-3	5-0-3	5-0-3	EASC_V5N730____.IES	EASC_V5N740____.IES	EASC_V5N750____.IES
	W5	Symmetric Short	N/A	N/A	44100	404	N	N/A	N/A	5-0-3	N/A	N/A	EASC_W5NX50____.IES
	Z5	Symmetric Short	54200	56500	56500	470	N	5-0-3	5-0-4	5-0-4	EASC_Z5NX30____.IES	EASC_Z5NX40____.IES	EASC_Z5NX50____.IES
TYPE IV	L4 [†]	Asymmetric Forward	36800	38300	38300	380	F, L, R	3-0-5	3-0-5	3-0-5	EASC_L4F730____.IES	EASC_L4F740____.IES	EASC_L4F750____.IES
	M4	Asymmetric Forward	N/A	N/A	40700	404	F, L, R	N/A	N/A	3-0-5	N/A	N/A	EASC_M4FX50____.IES
	Y4	Asymmetric Forward	48000	50000	50000	470	F, L, R	3-0-5	3-0-5	3-0-5	EASC_Y4FX30____.IES	EASC_Y4FX40____.IES	EASC_Y4FX50____.IES
TYPE III	L3 [†]	Asymmetric Wide	39800	41500	41500	380	F, L, R	3-0-4	3-0-4	3-0-4	EASC_L3F730____.IES	EASC_L3F740____.IES	EASC_L3F750____.IES
	M3	Asymmetric Wide	N/A	N/A	44100	404	F, L, R	N/A	N/A	4-0-4	N/A	N/A	EASC_M3FX50____.IES
	Y3	Asymmetric Wide	54200	56500	56500	470	F, L, R	4-0-5	4-0-5	4-0-5	EASC_Y3FX30____.IES	EASC_Y3FX40____.IES	EASC_Y3FX50____.IES
TYPE II	L2 [†]	Asymmetric Narrow	38400	40000	40000	380	F, L, R	4-0-4	4-0-4	4-0-4	EASC_L2F730____.IES	EASC_L2F740____.IES	EASC_L2F750____.IES
	M2	Asymmetric Narrow	N/A	N/A	42500	404	F, L, R	N/A	N/A	4-0-4	N/A	N/A	EASC_M2FX50____.IES
	Y2	Asymmetric Narrow	52800	55000	55000	470	F, L, R	4-0-4	4-0-4	4-0-4	EASC_Y2FX30____.IES	EASC_Y2FX40____.IES	EASC_Y2FX50____.IES
AUTO	LA [†]	Asymmetric 100° Wide Auto	45000	46900	46900	398	F, L, R	5-0-3	5-0-4	5-0-4	EASC_LAF730____.IES	EASC_LAF740____.IES	EASC_LAF750____.IES
	MA	Asymmetric 100° Wide Auto	N/A	N/A	49400	404	F, L, R	N/A	N/A	5-0-4	N/A	N/A	EASC_MAFX50____.IES
	YA	Asymmetric 100° Wide Auto	57600	60000	60000	470	F, L, R	5-0-4	5-0-4	5-0-4	EASC_YAFX30____.IES	EASC_YAFX40____.IES	EASC_YAFX50____.IES

Note: *Rating values for B and G are based on rated lumens and may vary due to flux tolerances. †L-Series and V5 optical codes using 3000K CCT are not DLC QPL listed.

PE Accessories (to be ordered separately)

SAP Number	Part Number	Description
93029237	PED-MV-LED-7	ANSI C136.41 Dimming PE, 120-277V
93029238	PED-347-LED-7	ANSI C136.41 Dimming PE, 347V
93029239	PED-480-LED-7	ANSI C136.41 Dimming PE, 480V

SAP Number	Part Number	Description
28299	PECOTL	STANDARD 120-277V
28294	PEC5TL	STANDARD 480V
80436	PECDTL	STANDARD 347V
73251	SCCL-PECTL	Shorting cap

Photometrics

EASC Type III - Asymmetric Narrow (L2)
40,000 Lumens, 5000K (EASC_L2F750__IES)

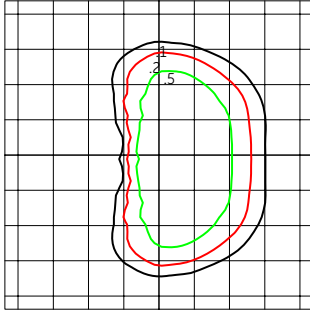

Grid Distance in Units of Mounting Height at 40' Initial Footcandle Values at Grade

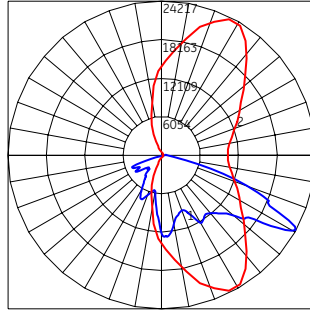

— Vertical plane through horizontal angle of maximum candlepower at 65°
— Vertical plane through horizontal angle of 60°

EASC Type III - Asymmetric Wide (L3)
41,500 Lumens, 5000K (EASC_L3F750__IES)

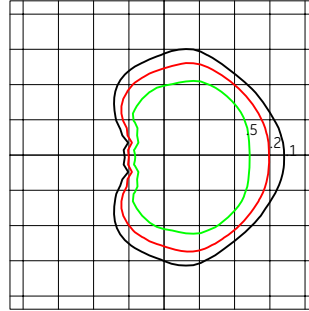

Grid Distance in Units of Mounting Height at 40' Initial Footcandle Values at Grade

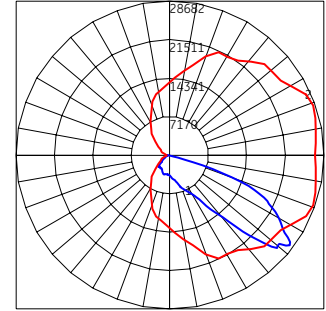

— Vertical plane through horizontal angle of maximum candlepower at 20°
— Vertical plane through horizontal angle of 52°

EASC Type IV - Asymmetric Forward (L4)
38,300 Lumens, 5000K (EASC_L4F750__IES)

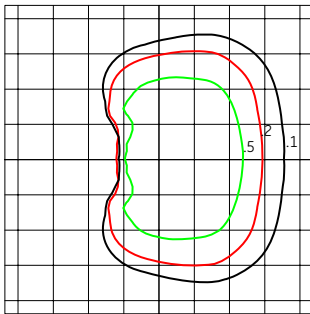

Grid Distance in Units of Mounting Height at 40' Initial Footcandle Values at Grade

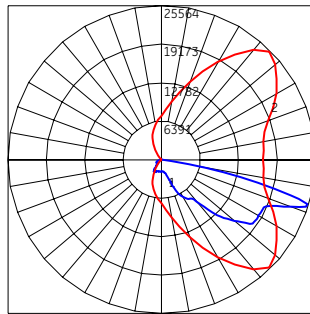

— Vertical plane through horizontal angle of maximum candlepower at 45°
— Vertical plane through horizontal angle of 73°

EASC Type VS - Symmetric Medium (L5)
38,000 Lumens, 5000K (EASC_L5N750__IES)

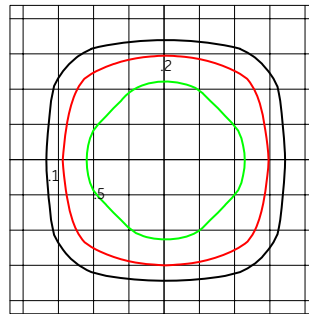

Grid Distance in Units of Mounting Height at 40' Initial Footcandle Values at Grade

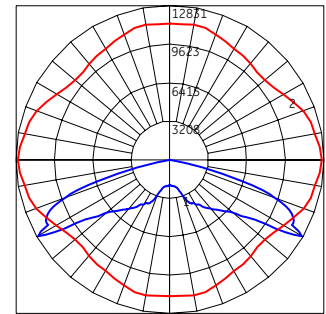

— Vertical plane through horizontal angle of maximum candlepower at 0°
— Vertical plane through horizontal angle of 60°

EASC Type III - Asymmetric 100° Wide Auto (LA)
46,900 Lumens, 5000K (EASC_LAF750__IES)

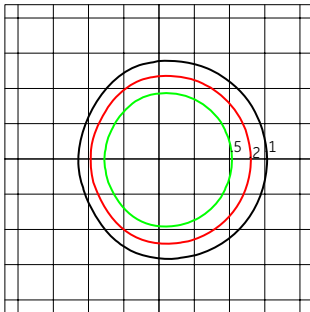

Grid Distance in Units of Mounting Height at 40' Initial Footcandle Values at Grade

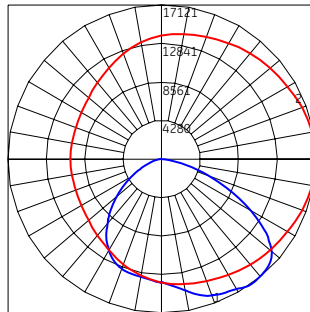

— Vertical plane through horizontal angle of maximum candlepower at 0°
— Vertical plane through horizontal angle of 37°

EASC Type VS - Symmetric Short (V5)
41,500 Lumens, 5000K (EASC_V5F750__IES)

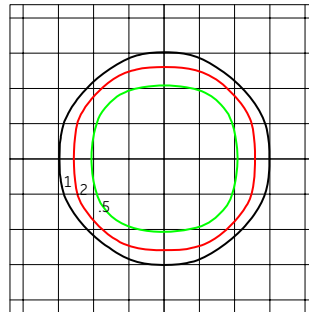

Grid Distance in Units of Mounting Height at 40' Initial Footcandle Values at Grade

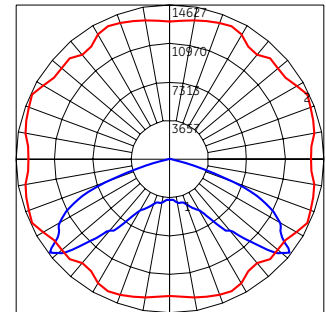

— Vertical plane through horizontal angle of maximum candlepower at 25°
— Vertical plane through horizontal angle of 52°

EASC Type II - Asymmetric Narrow (Y2)
55,000 Lumens, 5000K (EASC_Y2FX50__IES)

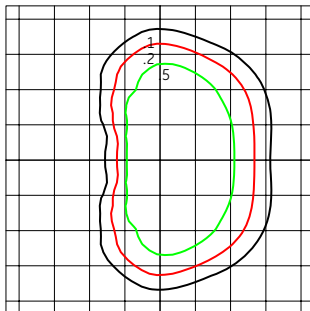

Grid Distance in Units of Mounting Height at 40' Initial Footcandle Values at Grade

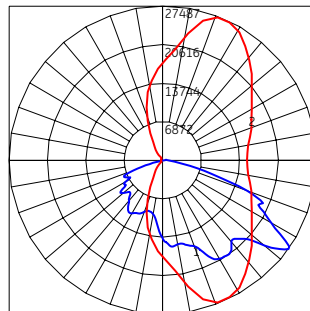

— Vertical plane through horizontal angle of maximum candlepower at 70°
— Vertical plane through horizontal angle of 54°

EASC Type III - Asymmetric Wide (Y3)
56,500 Lumens, 5000K (EASC_Y3FX50__IES)

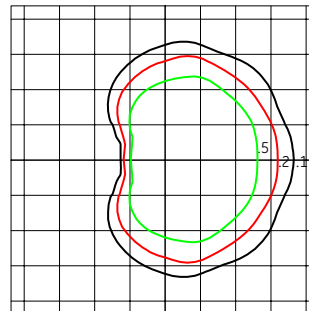

Grid Distance in Units of Mounting Height at 40' Initial Footcandle Values at Grade

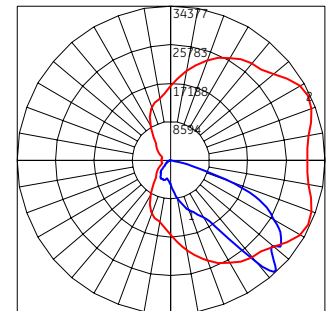

— Vertical plane through horizontal angle of maximum candlepower at 25°
— Vertical plane through horizontal angle of 44°

Photometrics

EASC Type IV – Asymmetric Forward (Y4)
50,000 Lumens, 5000K (EASC_Y4FX50____.IES)

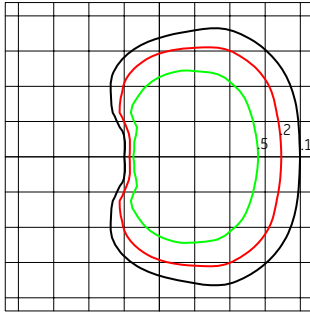

Grid Distance in Units of Mounting Height at 40' Initial Footcandle Values at Grade

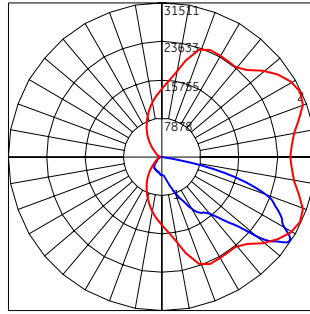

— Vertical plane through horizontal angle of maximum candlepower at 25°
— Vertical plane through horizontal angle of 57°

EASC Type V – Symmetric Medium (Y5)
50,000 Lumens, 5000K (EASC_Y5FX50____.IES)

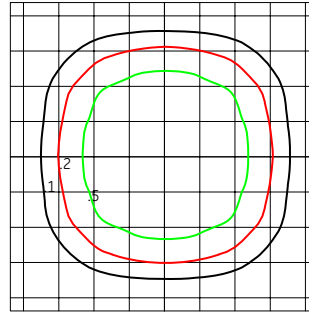

Grid Distance in Units of Mounting Height at 40' Initial Footcandle Values at Grade

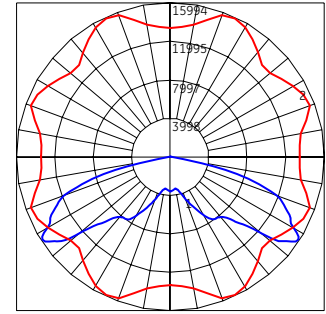

— Vertical plane through horizontal angle of maximum candlepower at 65°
— Vertical plane through horizontal angle of 57°

EASC Type III – Asymmetric 100° Wide Auto (YA)
60,000 Lumens, 5000K (EASC_YAFX50____.IES)

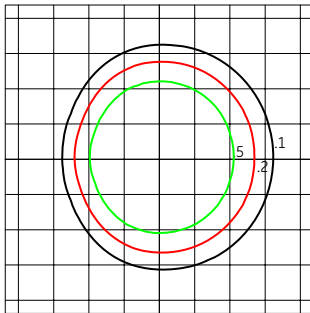

Grid Distance in Units of Mounting Height at 40' Initial Footcandle Values at Grade

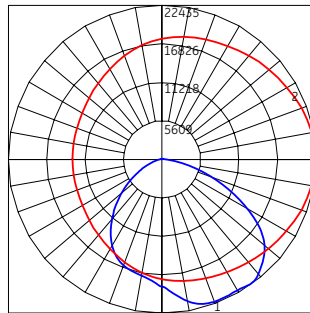

— Vertical plane through horizontal angle of maximum candlepower at 0°
— Vertical plane through horizontal angle of 35°

EASC Type VS – Symmetric Short (Z5)
56,500 Lumens, 5000K (EASC_Z5FX50____.IES)

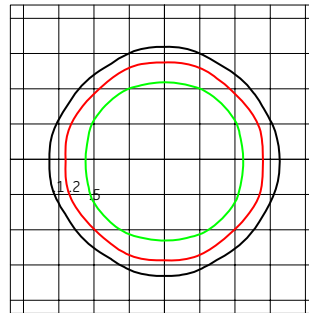

Grid Distance in Units of Mounting Height at 40' Initial Footcandle Values at Grade

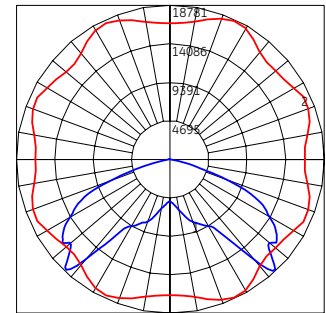

— Vertical plane through horizontal angle of maximum candlepower at 65°
— Vertical plane through horizontal angle of 44°

H-Motion Sensing Option:

- Intended for high mounting applications, between 15-30ft (4.57-9.14m). For mounting heights exceeding 30ft, pole mounted sensors are recommended.
 - Provides a coverage area radius for walking motion of 15-20ft (4.57-6.10m).
 - Provides 270° of coverage (~90° is blocked by the pole).
 - Comes standard with 50% dimmed light output with no occupancy, and full power at occupancy.
 - Comes standard with photocell function. Note: It is not necessary to also purchase PE receptacle or control.
 - Comes standard with a 5 minute occupancy time delay and a 5 minute ramp-down to the 50% dimmed level.
 - Must order with decorative mounting arm options "A" or "B".
 - Fixture power increase of 1W expected with sensor use.
- Note:** Standard options may be reprogrammed in the field. Reprogramming instructions included in product shipment.

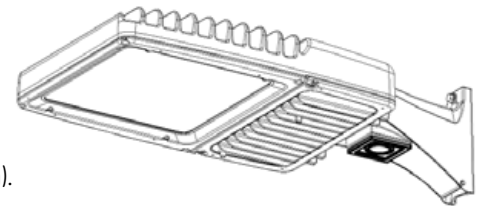

Sensor Pattern:

Sensing Pattern Area Fixture
Up to 30 ft.

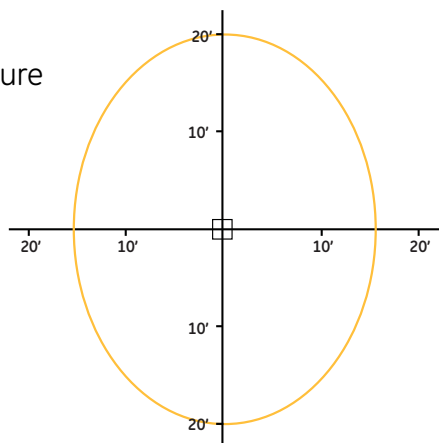

Product Dimensions

(Option A) 10" Arm for Square Pole Mount
 (Option B) 10" Arm for Round Pole Mount
 (Option D) 10" Arm for Square Pole Mount or Round Pole Mount
 Option D includes all mounting hardware in Option A and Option B

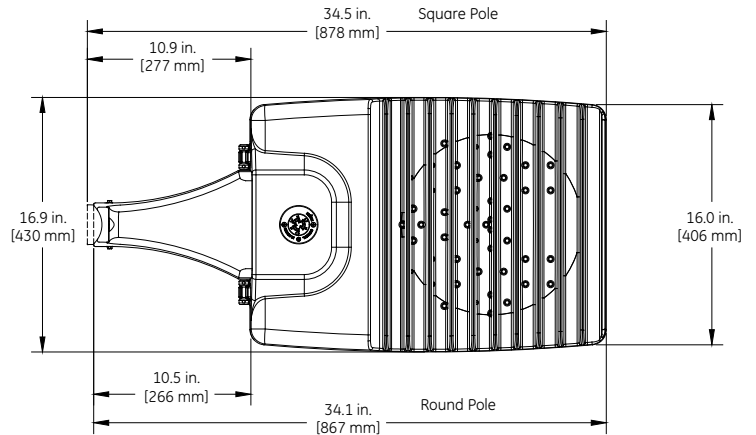
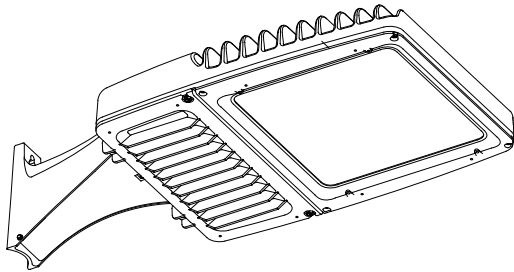

TOP VIEW

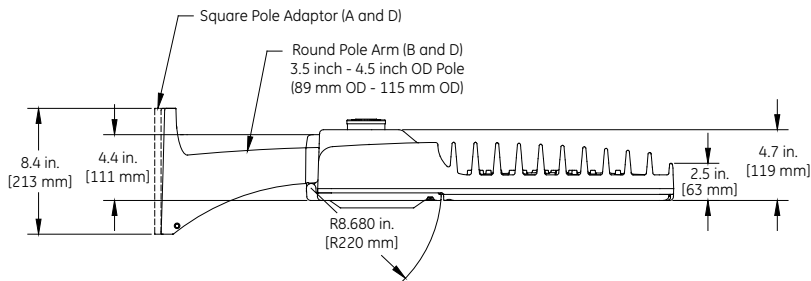

SIDE VIEW

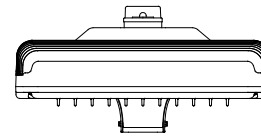

FRONT VIEW

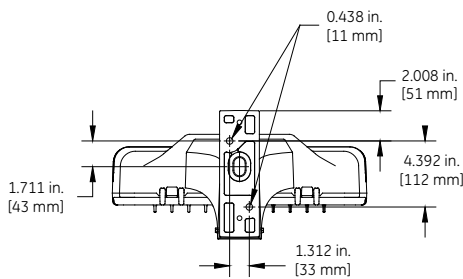

BACK VIEW

Option A and D Square Pole
 3.5 inch - 4.5 inch Pole
 (89 mm - 115 mm)

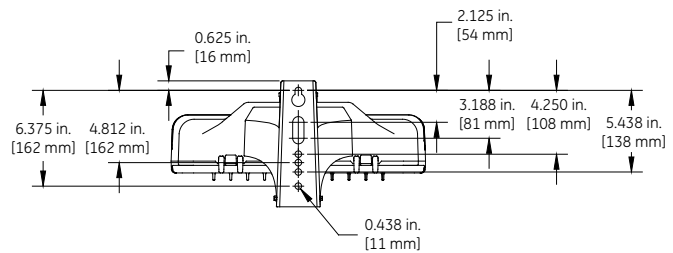

BACK VIEW

Option B and D Round Pole
 3.5 inch - 4.5 inch OD Pole
 (89 mm OD - 115 mm OD)

DATA

- Approximate net weight: 43-47 lbs (19.50 - 21.32 kgs)
 Contact manufacturer for specific configuration weight.
- Effective Projected Area (EPA) with 10" Mounting Arm: 0.97 sq ft max (0.09 sq m)

Product Dimensions

(Option C) Slipfitter Arm Mount

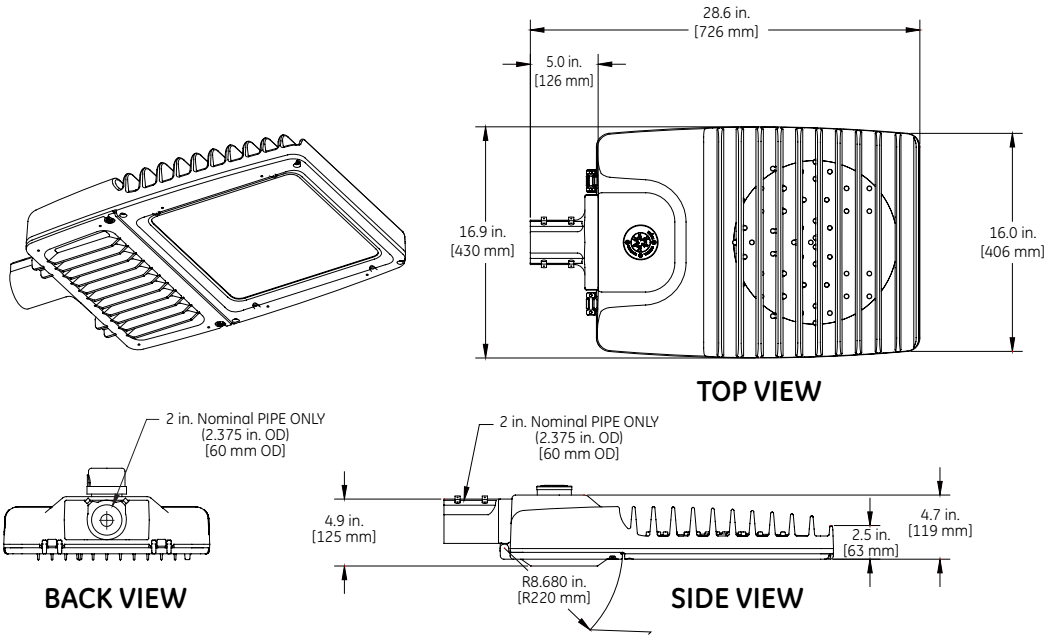

- DATA**
- Approximate net weight: 41-45 lbs (18.60 - 20.41 kgs)
 Contact manufacturer for specific configuration weight.
 - Effective Projected Area (EPA) with Slipfitter: 0.47 sq ft max (0.04 sq m)

(Option S) Knuckle Arm Mount

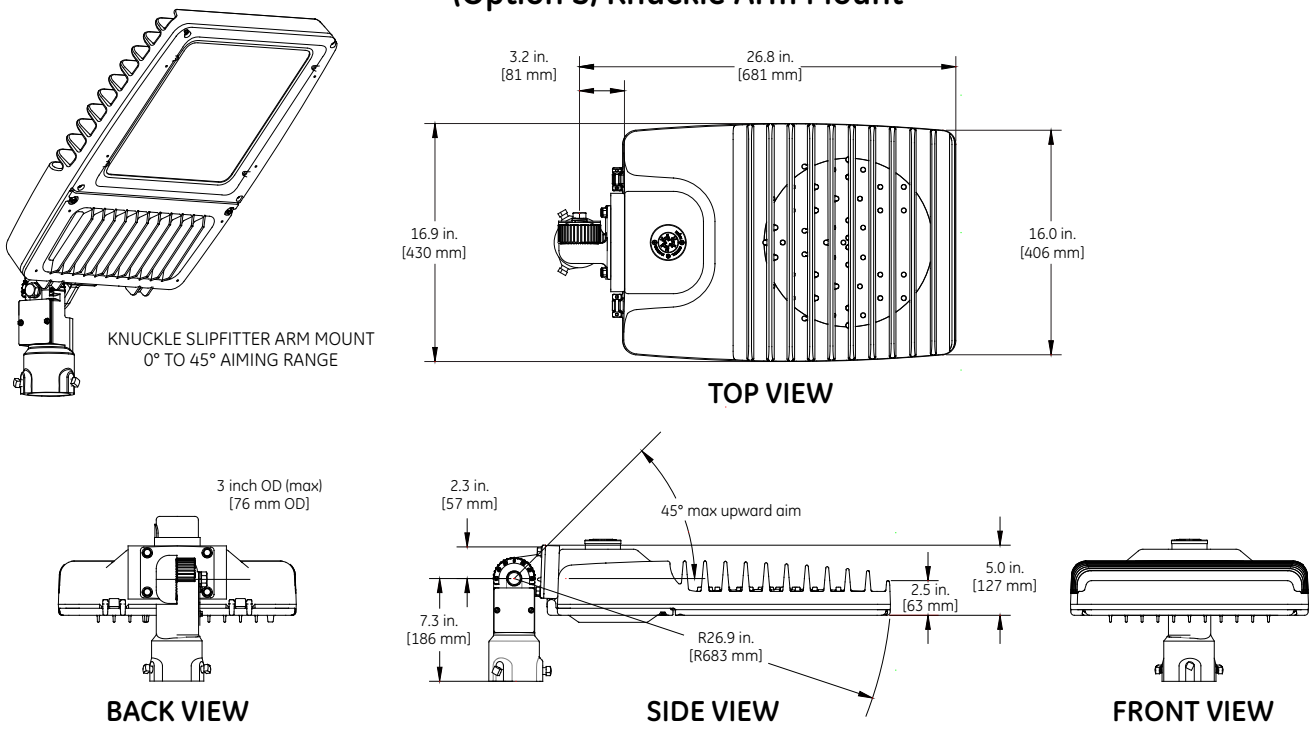

- DATA**
- Approximate net weight: 41-45 lbs (18.60 - 20.41 kgs)
 Contact manufacturer for specific configuration weight.
 - Effective Projected Area (EPA) with fixture mounted at 45° upward: 1.97 sq ft max

Mounting Information

Mounting Arms for Slipfitter

Order separately with Mounting Option C (External Slipfitter)

SQUARE POLE MOUNTING ARM

3.5 TO 4.5-inch (89 to 114mm) SQUARE
(WILL ALLOW 4 FIXTURES PER POLE @ 90 DEGREES.)

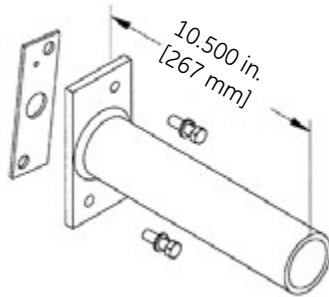

ORDER SEPARATELY FROM FIXTURE AS CATALOG NUMBER
SPA-EAMT10BLCK "Black"
SPA-EAMT10DKBZ "Dark Bronze"

ROUND POLE MOUNTING ARM

3.5 TO 4.5-inch (89 to 114mm) OD
(WILL ALLOW 4 FIXTURES PER POLE @ 90 DEGREES.)

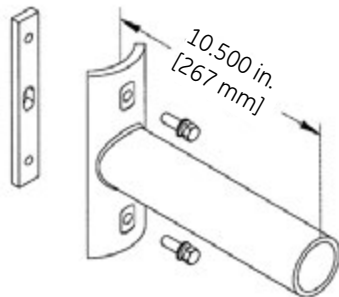

ORDER SEPARATELY FROM FIXTURE AS CATALOG NUMBER
RPA-EAMT10BLCK "Black"
RPA-EAMT10DKBZ "Dark Bronze"

Wall Mounting Bracket Adapter Plate

ORDER SEPARATELY FROM FIXTURE AS CATALOG NUMBER
WMB-EAMT06

***NOTE: For Wall Mounting, order luminaire with mounting arm: C = EXT Slip-fitter 2" Pipe (2.378 in. OD) supplied with leads.**

Other mounting patterns are available for retrofit installations.
Contact manufacturing for other available mounting patterns.

Drilling Templates for Slipfitter Arms & Arm Mount

SQUARE POLE MOUNTING

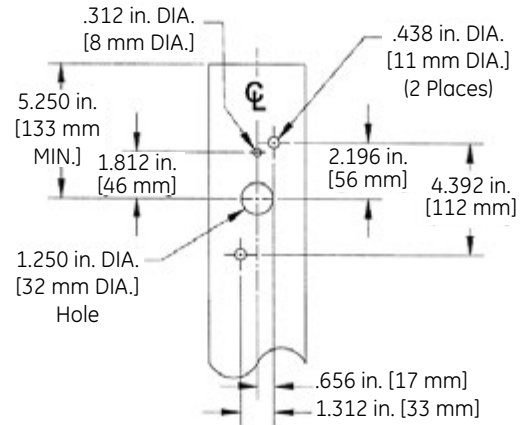

ROUND POLE MOUNTING

3.5 TO 4.5-inch (89 to 114mm) OD
round pole mounting arm

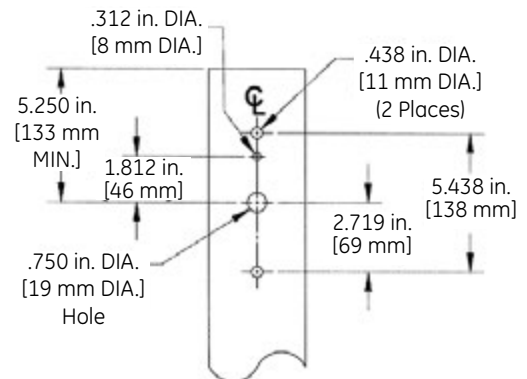

GE
Lighting

Evolve™ LED Area Lighting

Canopy Light (ECB)



imagination at work

Product Features

The GE Evolve™ LED Canopy Light family provides an energy-efficient and robust means for lighting areas with canopies, such as gas stations, truck stops and drive-thrus at banks, pharmacies and restaurants. Offering easy installation and maintenance, along with various lumen levels at both 4000K and 5000K color temperatures, this canopy light provides a great LED lighting solution for their outdoor space.

Housing

- Die -cast aluminum housing.
- Integral heat sink for maximum heat transfer.
- Meets 1.5G vibration standards per ANSI C136.31-2010.

LED & Optical Assembly



- Structured LED array for optimized area lighting photometric distributions.
- Evolve™ light engine consisting of reflective technology designed to optimize application efficiency and minimize glare.
- Utilizes high brightness LEDs, 70 CRI at 4000K and 5000K color temperature.
- Drop Lens distribution added for unique applications requiring high angled light and increased visibility to the light source.
- LM-79 tests and reports are performed in accordance with IESNA standards.

Lumen Maintenance

ECBB SKU	Lxx@50Khrs
A5	L90
B5	L90
C5	L85

- Per TM-21 calculator.
- L70 > 100,000 hrs for all power levels.
- Mounted to Sheet Metal per typical canopy install.
- Ambient Operating condition 25°C.

Ratings

- /c/ Listed, suitable for wet locations per UL 1598.
- IP66 rated optical enclosure per ANSI C136.25-2009.
- Temperature rated at -40°C to 50°C (C5 SKUs: -40°C to 40°C).
- Upward Light Output Ratio (ULOR) = 0.
- Compliant with the material restriction requirements of RoHS.

Finish

- Corrosion resistant polyester powder paint.
- Standard colors: White, Dark Bronze and Black.

Electrical

- 120-277 volt and 347-480 volt (B5 and C5 optical only), 50/60Hz.
- System power factor is >90% and THD<20%.
- Class "A" Sound rating.
- EMI: Title 47 CFR 15 Class A.
- Motion sensor and integral photo electric sensor available.
- Surge Protection Options: For 120-277VAC and 347-480VAC per IEEE/ANSI C136.2-2015.
 - 6kV/3kA "Basic" standard.
 - 10kV/5kA "Enhanced" R option.

Warranty

- Limited 5-Year Warranty for product launch standard.

Accessories

- Refer to ECB accessories datasheet for more information.
- 24" Escutcheon Plate.
- 32" Escutcheon Plate.
- Shoebox Mounting.

Ordering Number Logic

Evolve™ LED Canopy Light (ECB)



E C B B - - - - 5 - - - - A - - - -

PRODUCT ID	PRODUCT GENERATION	VOLTAGE	OPTICAL CODE	LENS TYPE	DRIVE CURRENT	LED COLOR TEMP	MOTION SENSOR/ PE FUNCTION	MOUNTING	COLOR	OPTIONS
E = Evolve C = Canopy B = Housing	B = Photometric Series "B"	0 = 120 - 277 H = 347-480V* * See below table for available options	F = Flat Lens D = Drop Lens	5 = 525mA 40 = 4000K 50 = 5000K	1 = None 4 = Motion Sensor and Integral Photocell	A = Surface Mount Other mounting options are available in the ECB accessories datasheet.	WHITE = White BLCK = Black DKBZ = Dark Bronze Contact manufacturer for additional colors.	D = Dimmable (0-10 Volt Input) † 002 = Non-Dimming with Junction Box D01 = Dimming with Junction Box R = 10kV/5kA Surge Protection M = NOM31 † Dimming leads will be provided and terminated with quick-disconnect terminals.		



	PHOTOMETRIC TYPE	OPTICAL CODE	LENS TYPE	TYPICAL INITIAL LUMENS		TYPICAL SYSTEM WATTAGE		IES FILE NUMBERS	
				4000K	5000K	120-277V	347-480V	4000K	5000K
				TYPE V					
	Symmetric Wide	A5	Flat Lens	4170	4230	35	NA	ECBB_A5F540__120-277V.ies	ECBB_A5F550__120-277V.ies
	Symmetric Wide	B5	Flat Lens	8010	8110	64	64	ECBB_B5F540__ies	ECBB_B5F550__ies
	Symmetric Wide	C5	Flat Lens	13410	13550	110	110	ECBB_C5F540__ies	ECBB_C5F550__ies
	Symmetric Wide	A5	Drop Lens	4150	4220	35	NA	ECBB_A5D540__120-277V.ies	ECBB_A5D550__120-277V.ies
	Symmetric Wide	B5	Drop Lens	7990	8090	64	64	ECBB_B5D540__ies	ECBB_B5D550__ies
	Symmetric Wide	C5	Drop Lens	13370	13510	110	110	ECBB_C5D540__ies	ECBB_C5D550__ies

Photometrics

ECB Type V - Symmetric Wide - Flat Lens
13,510 Lumens, 5000K (ECBB_C5D550.ies)

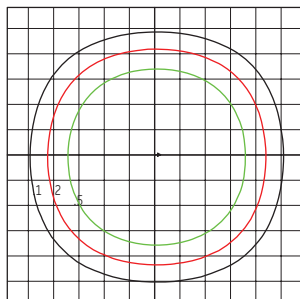

Grid Distance in Units of Mounting Height of 15' Initial Footcandle Values at Grade

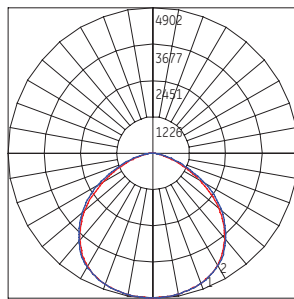

— Vertical plane through horizontal angle of maximum candlepower at 60°
— Horizontal cone through vertical angle of maximum candlepower at 4°

ECB Type V - Symmetric Wide - Drop Lens
13,550 Lumens, 5000K (ECBB_C5F550.ies)

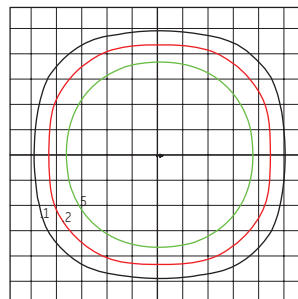

Grid Distance in Units of Mounting Height of 15' Initial Footcandle Values at Grade

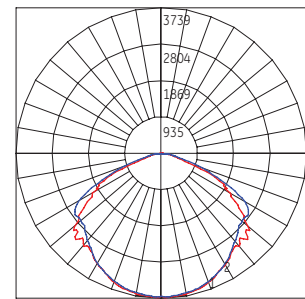

— Vertical plane through horizontal angle of maximum candlepower at 0°
— Horizontal cone through vertical angle of maximum candlepower at 2°

JOB NAME: _____



TYPE NO.: _____

CATALOG NO.: _____

High-Lites

Pluralux Series Wet Location LED Emergency Lighting Units



**Self-Diagnostic
Operation
Plus
High-Output
LED Lamp!**

Standard with dark bronze finish

ORDERING INFORMATION

Catalog Number: Example: LEDPRS WCL

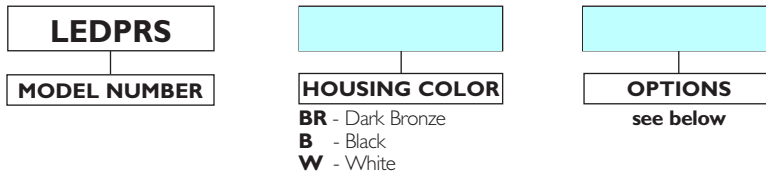

OPTIONS

CL	Cold Location Operation
-----------	-------------------------



Also available in black or white finishes

SPECIFICATIONS

Construction	Housings and backplates are constructed of rugged die-cast aluminum finished in scuff resistant, textured powder coat paint standard. All housings are sealed and gasketed for damp and wet location applications. Prismatic Lens: Unit lens is constructed of clear, high impact polycarbonate.
Installation	The housing backplate provides knockouts for mounting the unit to wall surfaces and/or standard 31/2" and 4" utility boxes. Wiring: Knockouts in the unit backplate allow rear wiring input from utility boxes. An entry point is also provided on the top of the unit housing to allow connection to rigid surface conduit.
Illumination	Emergency illumination is provided by 4.8V, 5W ultra bright white LED Prismatic lenses provide bright, even, glare-free operation in a wide pattern across the path of egress.
Electronics	<ul style="list-style-type: none"> <li style="width: 50%;">• Dual input 120/277VAC, 60 Hz <li style="width: 50%;">• AC Lockout protection <li style="width: 50%;">• AC-On indicator light and test switch <li style="width: 50%;">• Low voltage battery disconnect <li style="width: 50%;">• Automatic, constant current charger <li style="width: 50%;">• Automatic brownout protection
Power Consumption	Input Power: 10W (maximum charge), 3.5W ready state
Battery	4.8V nickel cadmium sealed maintenance free battery. Optimum operating temperature range: 32°F to 122°F (0°C to 50°C). Provides a minimum of 90 minutes of full output emergency illumination.
Code Compliance	Listed to UL924. Meets NFPA Life Safety Code 101. Complies with NEC and OSHA.
Warranty	Limited 3-year warranty; 5-year nickel cadmium pro-rata battery warranty.

PRODUCT FEATURES

- Attractive, architectural styling
- Low profile design - meets ADA requirements
- Die-cast aluminum housing
- Choice of three decorator color finishes
- Self-diagnostic circuitry standard
- Ultra bright white LED lamps provide superior emergency lighting levels
- Polycarbonate lens and mirrored reflector provide even illumination
- Fast, easy wall mount installation
- Provision for back wiring or surface conduit entry
- Universal 120/277VAC input
- Fully automatic charger standard
- Maintenance-free nickel cadmium battery standard
- 90 minutes of emergency illumination
- Momentary test switch and AC ready indicator
- UL924 and UL Wet Location listed
- Suitable for damp and wet location applications
- Meets NFPA Life Safety Code 101, NEC and OSHA
- UL operating range 32°F to 122°F (0°C to 50°C)
- Cold location option allows operation range of -4°F to 122°F (-20°C to 50°C)

DIMENSIONS

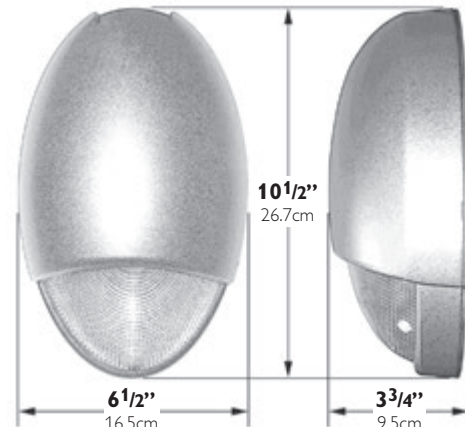

NOTE: Dimensions and specifications subject to change without notice.
Form 1278A 04/12 © 2006 Philips group

Specifications are subject to change without notice. Consult website for latest version of this spec sheet.
Crescent/Stonco • 200 Franklin Square Drive • Somerset, NJ 08873 • (908) 426-1000 • www.crescentlighting.com

Crescent is a Philips company



Evolve™ LED Area Light

Scalable Wall Pack (EWS3)



current
powered by GE

Product Features

The GE Evolve LED Scalable Wall Pack is optimized for customers looking for an efficient and reliable LED solution to replace 75W - 250W Metal Halide wall mounted, site, area and general lighting applications.

Depending on the application, Evolve™ LED Scalable Wall Pack can yield up to a 75% reduction in system energy consumption compared with standard HID systems. Standard 0-10V dimming and an optional motion sensor with daylight harvesting can provide additional energy savings. The EWS3 offers a typical 105 LPW and is available in key lumen packages and reflective optics to optimize light output for most applications. This reliable system operates well in cold temperatures and offers more than 11 years of service life to reduce maintenance frequency and expense, based on a 50,000 hour rated life and 12 hours of operation per day. Containing no mercury or lead, this environmentally responsible product is RoHS compliant.

Applications

- Wall mounted, site, area and general lighting utilizing an advanced LED optical system providing uniformity, vertical light distribution, reduced offsite visibility, reduced on-site glare and effective security light levels.

Housing

- Die-cast aluminum housing.
- Sleek architectural design incorporating a heat sink directly into the unit ensuring maximum heat transfer and long LED life.
- Meets 1.5 G vibration standards per ANSI C136.31-2010.

LED & Optical Assembly

- Structured LED array for optimized light distribution.
- Evolve™ LED light engine utilizes reflective technology to optimize application efficiency and minimize glare.
- Utilizes high brightness LEDs, 70 CRI at 3000K, 4000K & 5000K typical.
- LM-79 tests and reports are performed in accordance with IESNA standards.

Lumen Maintenance

- Projected L90>47,000 hours per IES TM-21
- Projected Lxx per IES TM-21 at 25°C for reference:

SKU	LXX (10K)@HOURS		
	25,000 HR	50,000 HR	100,000 HR
EWS3	L94	L89	L80

Note: 1) Projected Lxx based on LM80 (10,000 hour testing). 2) DOE Lighting Facts Verification Testing Tolerances apply to initial Luminous flux and lumen maintenance measurements.

Lumen Ambient Temperature Factors:

AMBIENT TEMPERATURE (°C)	INITIAL FLUX FACTOR
10	1.02
20	1.01
25	1.00
30	0.99
40	0.98
50	0.97

Ratings

- UL listed, suitable for wet locations.
- UL listed with option code "J" SKUs.
- IP 65 rated optical enclosure per ANSI C136.25-2013.
- Title 24 compliant with motion sensor option.
- Temperature rated at -40° to 50°C. (35°C for high wattage 90W SKU).
- Upward Light Output Ratio (ULOR) = 0
- Complies with the material restrictions of RoHS.

Mounting

- Flush wall mount to "J" box with inspection hole for IP 65.

Finish

- Corrosion resistant polyester powder paint, minimum 2.0 mil. thickness.
- Standard colors: Black and Dark Bronze.
- RAL & custom colors available.

Electrical

- 120-277 volt and 347-480 volt available.
- System power factor is >90% and THD <20%*.
- Surge protection per ANSI C136.2-2015:
 - Exceeds "Basic" (6kV/3kA) (120 strike)
- EMI: FCC Title 47 CFR Part 15 Class A.
- Motion sensor with dimming capability available with "H" option code.
- Button PE Sensitivity: Fixture on-3.5Fc
Fixture off-11.8 Fc

* System THD <26% for 347-480v supply with A7 power level.

Accessories

- Escutcheon Plates - See page 6

Warranty

- 5 Year standard

Ordering Number Logic

Scalable Wall Pack (EWS3)



EWS3

PROD. ID	VOLTAGE	POWER LEVEL	PHOTOMETRIC TYPE	LED COLOR TEMP	PE FUNCTION	COLOR	OPTIONS
E = Evolve W = Wallpack S = Scalable 3 = Product Generation	0 = 120-277* 1 = 120 2 = 208 3 = 240 4 = 277 5 = 480 D = 347 H = 347-480* *Not available with Fusing. Must choose a discreet voltage with F Option.		D1 = Asymmetric Forward E1 = Asymmetric Medium	30 = 3000K 40 = 4000K 50 = 5000K	1 = None 3 = Button PE* *Button PE not available with motion sensor option. Only available with discreet voltages. Not available with voltage options D, H or 5.	BLCK = Black DKBZ = Dark Bronze GRAY = Gray WHITE = White Contact manufacturer for other colors.	F = Fusing H = Motion Sensor* J = cUL/Canada XXX = Special Options *Option H only available in 120-277V. Reference page 5 (under H Motion Sensing Option) for more details.



POWER LEVEL	PHOTOMETRIC TYPE	TYPICAL INITIAL LUMENS		TYPICAL SYSTEM WATTAGE		B-U-G RATING		IES FILE NUMBERS		
		3000K	4000K & 5000K	120-277V	347-480V	3000K	4000K & 5000K	120-277V 3000K	120-277V 4000K	120-277V 5000K
A7	D1	2800	2900	25	28	1-0-1	1-0-1	EWS3_A7D130____.IES	EWS3_A7D140____.IES	EWS3_A7D150____.IES
	E1	2800	2900	25	28	1-0-0	1-0-1	EWS3_A7E130____.IES	EWS3_A7E140____.IES	EWS3_A7E150____.IES
B7	D1	3700	3800	32	35	1-0-1	1-0-1	EWS3_B7D130____.IES	EWS3_B7D140____.IES	EWS3_B7D150____.IES
	E1	3700	3800	32	35	1-0-1	1-0-1	EWS3_B7E130____.IES	EWS3_B7E140____.IES	EWS3_B7E150____.IES
C7	D1	4900	5000	41	45	1-0-1	1-0-1	EWS3_C7D130____.IES	EWS3_C7D140____.IES	EWS3_C7D150____.IES
	E1	4900	5000	41	45	1-0-1	1-0-1	EWS3_C7E130____.IES	EWS3_C7E140____.IES	EWS3_C7E150____.IES
D3	D1	6500	6700	67	67	2-0-1	2-0-1	EWS3_D3D130____.IES	EWS3_D3D140____.IES	EWS3_D3D150____.IES
	E1	6500	6700	67	67	2-0-1	2-0-1	EWS3_D3E130____.IES	EWS3_D3E140____.IES	EWS3_D3E150____.IES
E3	D1	8200	8600	90	90	2-0-2	2-0-2	EWS3_E3D130____.IES	EWS3_E3D140____.IES	EWS3_E3D150____.IES
	E1	8200	8600	90	90	2-0-1	2-0-1	EWS3_E3E130____.IES	EWS3_E3E140____.IES	EWS3_E3E150____.IES

POWER LEVEL	PHOTOMETRIC TYPE	TYPICAL INITIAL LUMENS		TYPICAL SYSTEM WATTAGE		B-U-G RATING		IES FILE NUMBERS		
		3000K	4000K & 5000K	120-277V	347-480V	3000K	4000K & 5000K	347-480V 3000K	347-480V 4000K	347-480V 5000K
A7	D1	2800	2900	25	28	1-0-1	1-0-1	EWS3_A7D130____.IES	EWS3_A7D140____.IES	EWS3_A7D150____.IES
	E1	2800	2900	25	28	1-0-0	1-0-1	EWS3_A7E130____.IES	EWS3_A7E140____.IES	EWS3_A7E150____.IES
B7	D1	3700	3800	32	35	1-0-1	1-0-1	EWS3_B7D130____.IES	EWS3_B7D140____.IES	EWS3_B7D150____.IES
	E1	3700	3800	32	35	1-0-1	1-0-1	EWS3_B7E130____.IES	EWS3_B7E140____.IES	EWS3_B7E150____.IES
C7	D1	4900	5000	41	45	1-0-1	1-0-1	EWS3_C7D130____.IES	EWS3_C7D140____.IES	EWS3_C7D150____.IES
	E1	4900	5000	41	45	1-0-1	1-0-1	EWS3_C7E130____.IES	EWS3_C7E140____.IES	EWS3_C7E150____.IES
D3	D1	6500	6700	67	67	2-0-1	2-0-1	EWS3_D3D130____.IES	EWS3_D3D140____.IES	EWS3_D3D150____.IES
	E1	6500	6700	67	67	2-0-1	2-0-1	EWS3_D3E130____.IES	EWS3_D3E140____.IES	EWS3_D3E150____.IES
E3	D1	8200	8600	90	90	2-0-2	2-0-2	EWS3_E3D130____.IES	EWS3_E3D140____.IES	EWS3_E3D150____.IES
	E1	8200	8600	90	90	2-0-1	2-0-1	EWS3_E3E130____.IES	EWS3_E3E140____.IES	EWS3_E3E150____.IES



MANUFACTURE & SHIP ONE (1) CUSTOM STONE MONUMENT SIGN STRUCTURE.
 STONE VENEER STRUCTURE WITH 1/2" FLAT CUT OUT LETTERS PIN MOUNTED TO STONE FASCIA.
 CONCRETE CAP TO BE COLORED TO MATCH BUILDING TONE.
 1/2" THICK FLAT CUT OUT LETTERS PAINTED **WHITE** & PIN MOUNTED FLUSH TO FASCIA.
 ANY ILLUMINATION TO BE EXTERNAL GROUND LED ILLUMINATION.
 PAINT SPECS: **WHITE**

NOTE: MONUMENT SHALL BE CONSTRUCTED OF THE SAME PRIMARY MASONRY MATERIALS AS THE FRONT BUILDING FACADE OR THE PRINCIPAL OR MAIN BUILDING ON THE SAME LOT OR SHALL BE STONE OR BRICK AND SHALL BE SIMILAR ARCHITECTURAL STYLE.
NOTE: ALL BRICK/MASONRY TO BE PROVIDED BY GC'S SUBCONTRACTOR.



OKLAHOMA GOLDEN CHOPPED STONE

Front Elevation & Side Detail - Custom Monument Sign Structure - Sign B
 1/2" = 1'-0"

Display Square Footage (Copy Background): 17.6

harbinger
 sign of the future

5300 Shad Road, Jacksonville, FL 32257 • 904.268.4681
 2301 Ohio Dr, Plano, TX 75075 • 972.905.9450



7-Eleven #1042791
 State Highway 66 @
 Willow Bend
 Rockwall, Texas 75087

SVE6535-R3

F:\Customers\7_Eleven\Art
 \SVE6535-R3 #1042791.cdr

date	rev.	description	designer
11.30.17	001	Original Concept	mh
11.14.17	01	Revised sign & location for street view, install location of sign F	mh
01.25.18	02	Revised exhibit to 7-Eleven brand fuel	mh
02.09.18	03	Revised building elevations, added second monument sign B	mh

Salesperson: rj PM: bb Designer: mh Page: 3

customer approval _____ date: _____



LISTED
 UL 48
 CSA C22.2 No.207

THE SIGNS ON THESE PAGES HAVE BEEN DESIGNED TO MEET OR EXCEED ALL APPLICABLE CODES OR REQUIREMENTS OF THE NEC, IBC AND/OR THE 2014 FBC AND/OR THE 2007 SIBC

THIS DESIGN IS FOR THE SOLE PURPOSE OF ILLUSTRATION & CONCEPT DESIGN. THIS FILE IS NOT TO BE USED FOR PRODUCTION AND/OR FABRICATION. THIS DESIGN IS THE SOLE PROPERTY OF HARBINGER AND MAY NOT BE USED OR DUPLICATED IN ANY FORM WITHOUT THE EXPRESS WRITTEN PERMISSION OF HARBINGER.



MANUFACTURE & SHIP ONE (1) **CUSTOM** STONE MONUMENT SIGN STRUCTURE.

STONE VENEER & STUCCO STRUCTURE WITH 1/2" FLAT CUT OUT LETTERS PIN MOUNTED TO STONE FASCIA.

1/2" THICK FLAT CUT OUT LETTERS & CITY LOGO PIN MOUNTED FLUSH TO FASCIA.

ANY ILLUMINATION TO BE EXTERNAL GROUND LED ILLUMINATION.

NOTE: MONUMENT SHALL BE CONSTRUCTED OF THE SAME PRIMARY MASONRY MATERIALS AS THE FRONT BUILDING FACADE OR THE PRINCIPAL OR MAIN BUILDING ON THE SAME LOT OR SHALL BE STONE OR BRICK AND SHALL BE SIMILAR ARCHITECTURAL STYLE.

NOTE: ALL BRICK/MASONRY TO BE PROVIDED BY GC'S SUBCONTRACTOR.



OKLAHOMA GOLDEN CHOPPED STONE

Front Elevation & Side Detail - Custom Monument Sign Structure - Sign B

1/2" = 1'-0"

Display Square Footage (Structure): 78.8

harbinger.
sign of the future

5300 Shad Road, Jacksonville, FL 32257 • 904.268.4681
2301 Ohio Dr, Plano, TX. 32257 • 972.905.9450



7-Eleven #38421 (1042791)
State Highway 66 @
Willow Bend
Rockwall, Texas 75087

SVE6535-R4

F:\Customers\7 Eleven\Art
\SVE6535-R4 #38421 (1042791).cdr

date	rev	description	designer
11.10.17	00	Original Concept	mh
11.14.17	01	Revised sign A location for street view, install location of sign E	mh
01.25.18	R2	Revised exhibit to 7-Eleven brand fuel.	mh
02.09.18	R3	Revised building elevations, added second monument sign B.	mh
02.16.18	R4	Revised sign B.	mh

Salesperson: rg

PM: bb

Designer: mh

Page: 3

customer approval

date:



Complies with
UL 48
CSA C22.2 No.207

THE SIGNS ON THESE PAGES HAVE BEEN DESIGNED TO MEET OR EXCEED ALL APPLICABLE CODES OR REQUIREMENTS OF THE NEC 2014 AND OR THE 2014 FBC AND OR THE 2007 SFBC

THIS DESIGN IS FOR THE SOLE PURPOSE OF ILLUSTRATION & CONCEPT DESIGN. THIS FILE IS NOT TO BE USED FOR PRODUCTION AND/OR FABRICATION. THIS DESIGN IS THE SOLE PROPERTY OF HARBINGER AND MAY NOT BE USED OR DUPLICATED IN ANY FORM WITHOUT THE EXPRESS WRITTEN PERMISSION OF HARBINGER.

From: [Larae Tucker](#)
To: [Brooks, Korey](#); [Miller, Ryan](#)
Cc: [Larae Tucker](#)
Subject: FW: 38421 (624) - Rockwall TX Response to Comments - Sign Dwg Gateway Sign - Cost of Sign
Date: Thursday, March 22, 2018 1:04:36 PM
Attachments: [image004.png](#)
[image005.png](#)

Hello please see below the sign proposed for the Gateway Sign of Rockwall is estimated to be around 22k. Please confirm we are on the agenda next week and I will attend the meeting with the ARB. Thank you both for all of your help with this site. Thanks larae



LARAE TUCKER | VERTIC[^]L CONSTRUCTION MANAGEMENT
1209 SOUTH WHITE CHAPEL BLVD. SUITE 180 | SOUTHLAKE, TX 76092
214.601.5495 | M | LTUCKER@VERTICALCM.COM

"No one cares how much you know until they know how much you care."

From: Charles Pantangco
Sent: Wednesday, March 21, 2018 5:23 PM
To: Larae Tucker <LTucker@verticalcm.com>; Barbara Boyett <bboyett@harbingersign.com>
Cc: Angie Ramsey <ARamsey@verticalcm.com>; Allen Parish <allen@harbingersign.com>; Rick Guarino <rick@harbingersign.com>; Brandon Winebarger <bwinebarger@harbingersign.com>
Subject: RE: 38421 (624) - Rockwall TX Response to Comments - Sign Dwg Gateway Sign - Revision 6

Larae,

We looking at roughly \$22,000 +/- for the Rockwall Sign.



Charles Pantangco | VERTIC[^]L CONSTRUCTION MANAGEMENT
1209 SOUTH WHITE CHAPEL BLVD. SUITE 180 | SOUTHLAKE, TX 76092
817.912.5133 | O | 972.876.9691 | M | CPANTANGCO@VERTICALCM.COM

From: [Larae Tucker](#)
To: [Brooks, Corey](#); [Miller, Ryan](#)
Cc: [Larae Tucker](#)
Subject: FW: 38421 (624) - Rockwall TX Response to Comments - Sign Dwg Gateway Sign - Cost of Sign
Date: Thursday, March 22, 2018 1:04:36 PM
Attachments: [image004.png](#)
[image005.png](#)

Hello please see below the sign proposed for the Gateway Sign of Rockwall is estimated to be around 22k. Please confirm we are on the agenda next week and I will attend the meeting with the ARB. Thank you both for all of your help with this site. Thanks larae



LARAE TUCKER | VERTIC[^]L CONSTRUCTION MANAGEMENT
1209 SOUTH WHITE CHAPEL BLVD. SUITE 180 | SOUTHLAKE, TX 76092
214.601.5495 | M | [REDACTED]

"No one cares how much you know until they know how much you care."

From: Charles Pantangco
Sent: Wednesday, March 21, 2018 5:23 PM
To: [REDACTED]
Cc: [REDACTED]
Subject: RE: 38421 (624) - Rockwall TX Response to Comments - Sign Dwg Gateway Sign - Revision 6

Larae,

We looking at roughly \$22,000 +/- for the Rockwall Sign.



Charles Pantangco | VERTIC[^]L CONSTRUCTION MANAGEMENT
1209 SOUTH WHITE CHAPEL BLVD. SUITE 180 | SOUTHLAKE, TX 76092
817.912.5133 | O | 972.876.9691 | M | [REDACTED]

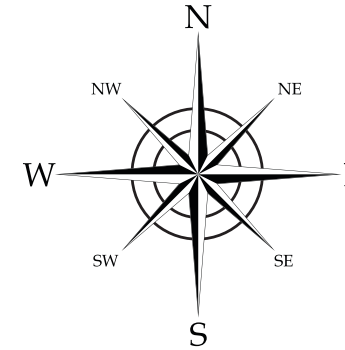
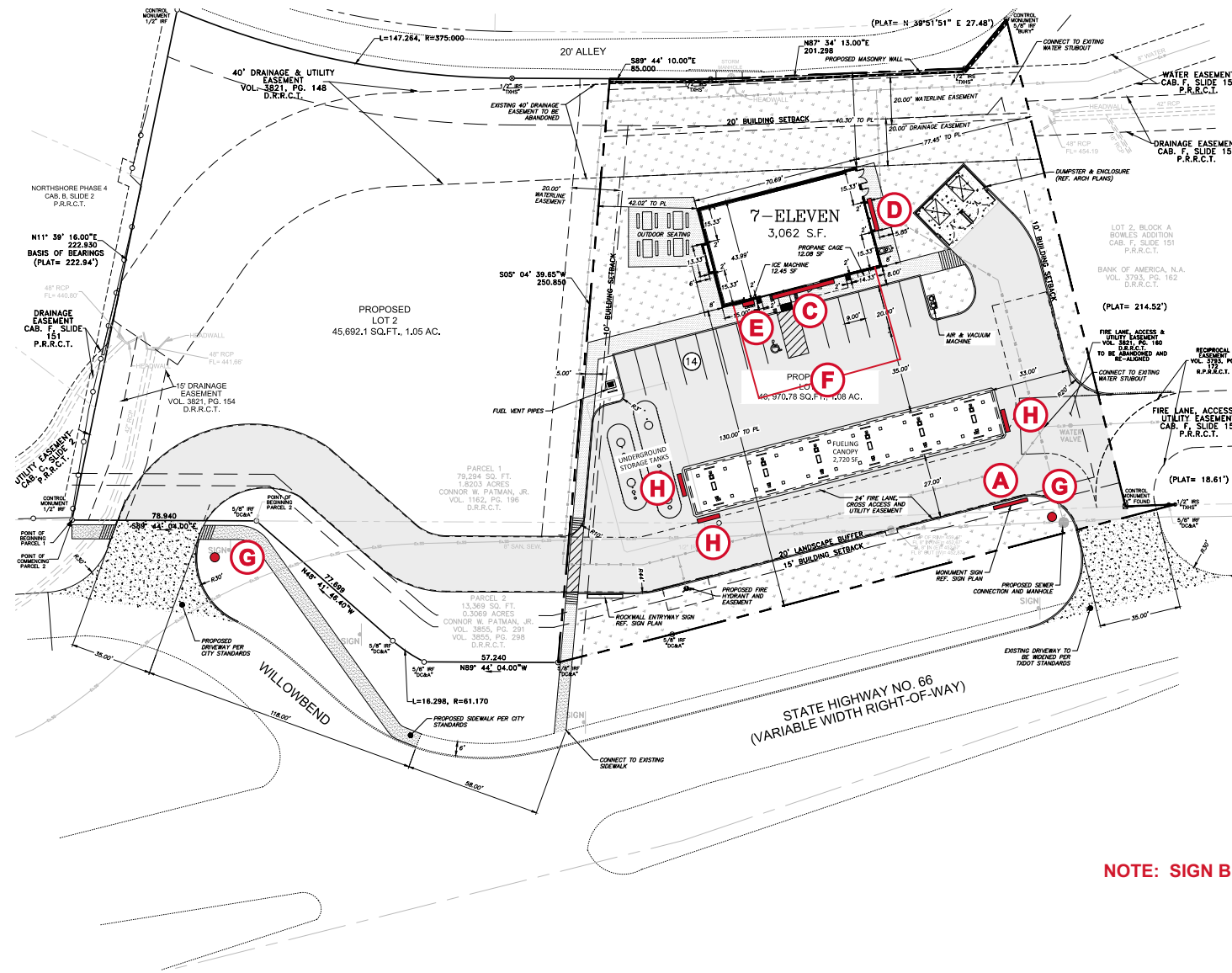

A	Monument Sign
B	Monument Sign
C	5-Pack SEJ W/S
D	3-Pack SEJ W/S
E	Exterior ATM Sign
F	Window Graphics
G	Directional Sign
H	W9 Canopy Signs

NOTE: SIGN B MONUMENT SIGN INSTALL LOCATION ON SITE IS TBD.

Site Plan
1"=70'

harbinger
sign of the future

5300 Shad Road, Jacksonville, FL, 32257 • 904.268.4681
2301 Ohio Dr, Plano, TX, 32257 • 972.905.9450



7-Eleven #38421 (1042791)
State Highway 66 @
Willow Bend
Rockwall, Texas 75087

SVE6535-R6

F:\Customers\7 Eleven\Art
\SVE6535-R6 #38421 (1042791).cdr

date:	rev.	description:	designer:
11.10.17	00	Original Concept	mh
11.14.17	R1	Revised sign A location for street view, install location of sign F.	mh
01.25.18	R2	Revised exhibit to 7-Eleven brand fuel.	mh
02.09.18	R3	Revised building elevations, added second monument sign B.	mh
02.16.18	R4	Revised sign B.	mh
02.21.18	R5	Revised site plan.	mh
03.09.18	R6	Revised Rockwall Monument sign	bw

Salesperson: rg

PM: bb

Designer: mh

Page: 1

customer approval

date:



Complies with
UL 48
CSA C22.2 No.207

THE SIGNS ON THESE PAGES HAVE BEEN DESIGNED TO MEET OR EXCEED ALL APPLICABLE CODES OR REQUIREMENTS OF THE NEC-2014 AND OR THE 2014 FBC AND OR THE 2007 SFBC

THIS DESIGN IS FOR THE SOLE PURPOSE OF ILLUSTRATION & CONCEPT DESIGN. THIS FILE IS NOT TO BE USED FOR PRODUCTION AND/OR FABRICATION. THIS DESIGN IS THE SOLE PROPERTY OF HARBINGER AND MAY NOT BE USED OR DUPLICATED IN ANY FORM WITHOUT THE EXPRESS WRITTEN PERMISSION OF HARBINGER.

NOTE: DEDICATED 20 AMP CIRCUIT REQUIRED FOR LED GAS PRICE CABINET, MUST BE PROVIDED BY CUSTOMER

← STREET SIDE

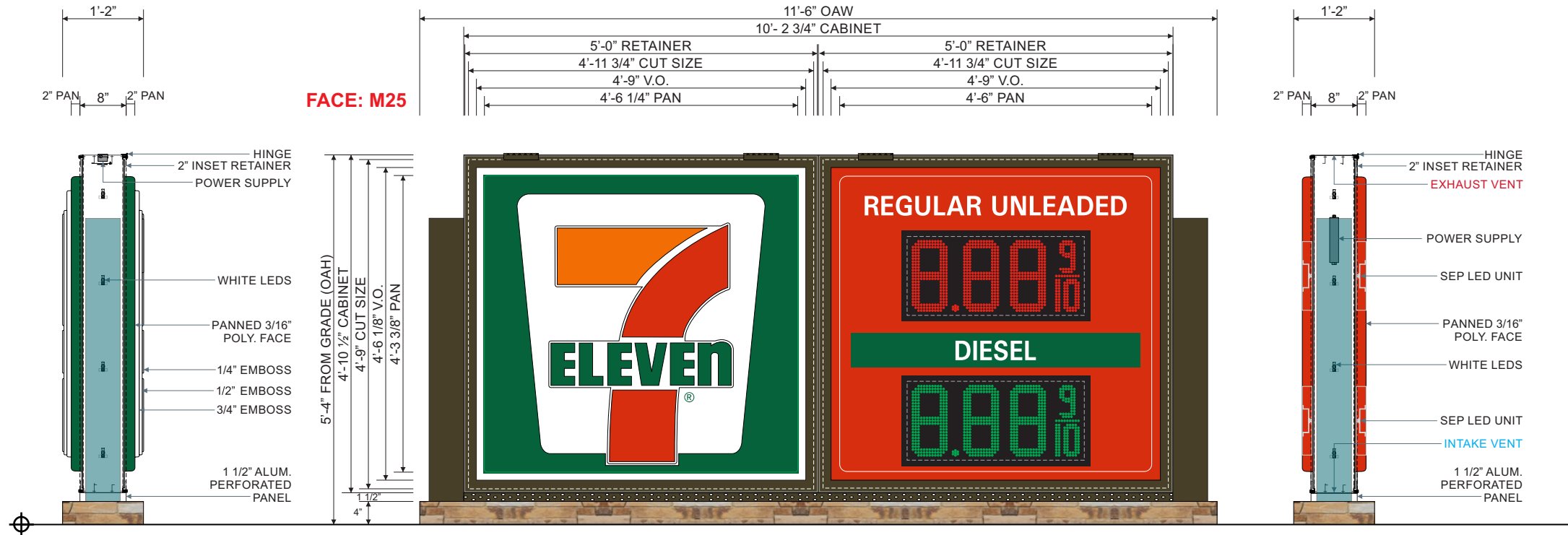

Total Sign Square footage Calculations:	
Allowed:	60.0 sqft
Proposed:	49.8 sqft

Overall Height:	
Allowed:	5 Feet
Proposed:	5 Feet

SetBacks:	
Requirements:	20 Feet
Proposed:	20 Feet



OKLAHOMA GOLDEN CHOPPED STONE

MANUFACTURE & SHIP ONE (1) **M25 / L25** D/F INTERNALLY ILLUMINATED SIGN CABINET W/ GREEN & RED LED DIGITS. 8" DEEP EXTRUDED ALUM. CABINET W/ 2" INSET HINGED RETAINERS TO BE PAINTED **DURANODIC BRONZE**. CABINET TO BE INTERNALLY ILLUMINATED W/ WHITE LEDS. 2" INSET RETAINERS TO BE HINGED ON ONE SIDE OF CABINET.

STANDARD 7-ELEVEN M25 FACES: 3/16" THICK PAN FORMED & EMBOSSED WHITE POLYCARBONATE FACES WITH TRANSLUCENT VINYL GRAPHICS APPLIED FIRST SURFACE.
STANDARD L25G2D FACES: 3/16" THICK PAN FORMED CLEAR POLYCARBONATE FACES BACK SPRAYED **PMS 485 RED** THEN **PMS WHITE** W/ **3M 3630-26 GREEN** TRANSLUCENT VINYL & **3M 7725-12 BLACK** VINYL TRIM AROUND LED WINDOW APPLIED SECOND SURFACE.

PROPOSED WITH 12" SEP PRICE-VISION LED UNITS.

PROVIDE PERFORATED ALUMINUM PANEL/FILLER FINISHED **DURANODIC BRONZE** TO FILL/PROVIDE VENTILATION SPACE UNDERNEATH CABINET FOR AIR FLOW VENTS.

VINYL SPECS: 3M 3630-44 ORANGE, 3M 3630-33 RED, 3M 3630-26 GREEN, 3M 7725-12 BLACK
PAINT SPECS: DURANODIC BRONZE, PMS 485 RED, PMS WHITE

- NOTE:** SUPPORT STEEL & BASE TO BE PROVIDED BY INSTALLER.
- NOTE:** SUPPORT STEEL TO BE PAINTED DURANODIC BRONZE.
- NOTE:** 4" MONUMENT BASE SHALL BE CONSTRUCTED OF THE SAME PRIMARY MASONRY MATERIALS AS THE FRONT BUILDING FACADE OR THE PRINCIPAL OR MAIN BUILDING ON THE SAME LOT OR SHALL BE STONE OR BRICK AND SHALL BE SIMILAR ARCHITECTURAL STYLE.
- NOTE:** ALL BRICK/MASONRY TO BE PROVIDED BY GC'S SUBCONTRACTOR.

7-ELEVEN LOGO DIMENSIONS:
 OAH: 47"
 OAL: 42 15/16"

SEP PRICE VISION LED UNITS:
 LED UNIT SIZE: 14.284" X 30.676"
 LED CHARACTER SIZE: 12.340"

Front Elevation & Side Detail - **M25 & L25G2D** Monument Sign Structures - Sign A
 1/2" = 1'-0"

Display Square Footage (Cabinet): **49.8**



date:	rev.	description:	designer:
11.10.17	00	Original Concept	mh
11.14.17	R1	Revised sign A location for street view, install location of sign F.	mh
01.25.18	R2	Revised exhibit to 7-Eleven brand fuel.	mh
02.09.18	R3	Revised building elevations, added second monument sign B.	mh
02.16.18	R4	Revised sign B.	mh
02.21.18	R5	Revised site plan.	mh
03.09.18	R6	Revised Rockwall Monument sign	bw





TWO (2) **CUSTOM** 1'-0" X 8'-0" CORTEN STEEL ENCLOSURE WITH ROUTED OUT "ROCKWELL" LETTERS. CORTEN STEEL ENCLOSURE TO BE INTERNALLY ILLUMINATED WITH WHITE LEDS STRIPS TO DISPLAY A GLOW EFFECT FOR "ROCKWELL".

TWO (2) **CUSTOM** 2'-8" X 6'-0" ALUM. CABINET WITH 1" PUSH THRU ACRYLIC LOGO. W/ OPAQUE VINYL GRAPHICS APPLIED FIRST SURFACE. ALUM. CABINET TO BE INTERNALLY ILLUMINATED WITH WHITE LEDS TO DISPLAY LOGO IN A HALO EFFECT. CABINET TO BE PAINTED **SW7037 BALANCED BEIGE**

TWO (2) **CUSTOM** ALUM. MONUMENT STRUCTURE W/ TRIM CAPS.

NOTE: MONUMENT SHALL BE CONSTRUCTED OF THE SAME PRIMARY MASONRY MATERIALS AS THE FRONT BUILDING FACADE OR THE PRINCIPAL OR MAIN BUILDING ON THE SAME LOT OR SHALL BE STONE OR BRICK AND SHALL BE SIMILAR ARCHITECTURAL STYLE.
NOTE: ALL BRICK/MASONRY/STONE TO BE PROVIDED BY GC'S SUBCONTRACTOR.

Front Elevation Side Detail A & B - **Custom Monument Sign Structure - Sign B**
 1/2" = 1'-0"

Display Square Footage (Structure): **77.0**

date:	rev.	description:	designer:
11.10.17	00	Original Concept	mh
11.14.17	R1	Revised sign A location for street view, install location of sign F.	mh
01.25.18	R2	Revised exhibit to 7-Eleven brand fuel.	mh
02.09.18	R3	Revised building elevations, added second monument sign B.	mh
02.16.18	R4	Revised sign B.	mh
02.21.18	R5	Revised site plan.	mh
03.09.18	R6	Revised Rockwall Monument sign	bw



Plan Elevation & Side Detail - Custom Monument Sign Structure - Sign B

1/2" = 1'-0"

Display Square Footage (Structure): 77.0



date:	rev.	description:	designer:
11.10.17	00	Original Concept	mh
11.14.17	R1	Revised sign A location for street view, install location of sign F.	mh
01.25.18	R2	Revised exhibit to 7-Eleven brand fuel.	mh
02.09.18	R3	Revised building elevations, added second monument sign B.	mh
02.16.18	R4	Revised sign B.	mh
02.21.18	R5	Revised site plan.	mh
03.09.18	R6	Revised Rockwall Monument sign	bw





NIGHT VIEW

Night View Detail - Custom Monument Sign Structure - Sign B
 1/2" = 1'-0"

Display Square Footage (Structure): 77.0

harbinger
 sign of the future

5300 Shad Road, Jacksonville, FL, 32257 • 904.268.4681
 2301 Ohio Dr, Plano, TX, 32257 • 972.905.9450



7-Eleven #38421 (1042791)
 State Highway 66 @
 Willow Bend
 Rockwall, Texas 75087

SVE6535-R6

F:\Customers\7 Eleven\Art
 \SVE6535-R6 #38421 (1042791).cdr

date:	rev.	description:	designer:
11.10.17	00	Original Concept	mh
11.14.17	R1	Revised sign A location for street view, install location of sign F.	mh
01.25.18	R2	Revised exhibit to 7-Eleven brand fuel.	mh
02.09.18	R3	Revised building elevations, added second monument sign B.	mh
02.16.18	R4	Revised sign B.	mh
02.21.18	R5	Revised site plan.	mh
03.09.18	R6	Revised Rockwall Monument sign	bw

Salesperson: rg PM: bb Designer: mh Page: 5

customer approval _____ date: _____



Complies with
 UL 48
 CSA C22.2 No.207

THE SIGNS ON THESE PAGES HAVE BEEN DESIGNED
 TO MEET OR EXCEED ALL APPLICABLE CODES OR
 REQUIREMENTS OF THE NEC-2014 AND OR
 THE 2014 FBC AND OR THE 2007 SFBC

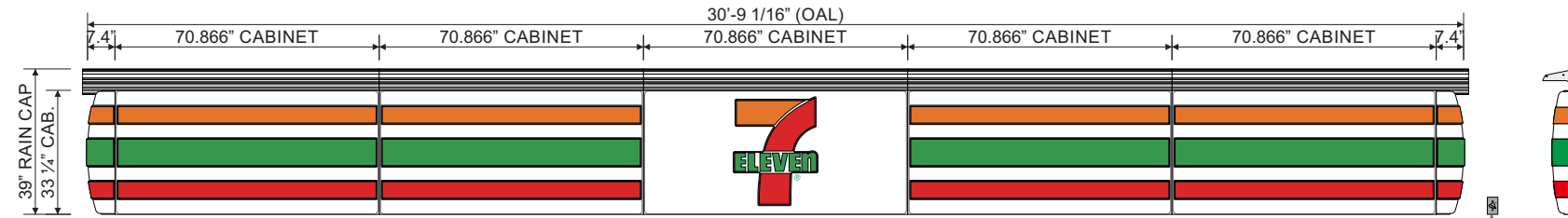

MANUFACTURE & SHIP ONE (1) SET OF 33 1/4" S/F INTERNALLY ILLUMINATED WALL SIGNS (SEJ 1800 SERIES).

ELECTRICAL NOTE: EXPOSED EXTERIOR 20 AMP WEATHERPROOF ELECTRICAL DISCONNECT REQUIRED WITHIN VISUAL RANGE OF SIGN REQUIRED FOR EVERY 16 AMPS OF SIGNAGE. ACTUAL NUMBER OF CIRCUITS TO BE DETERMINED BY A LICENSED ELECTRICAL CONTRACTOR. ACTUAL LOCATION OF BOX MAY VARY. CIRCUITS AND SWITCH TO BE PROVIDED BY OTHERS. INPUT VOLTAGE - 120V ALL SIGNAGE WILL BE (MET) LISTED,(U.L.) 48STD COMPLIANT AND CARRY (MET) LABELS.

Front Elevation - SEJ 1800 Series Wall Sign Cabinets - Sign C

1/4" = 1'-0"

Display Square Footage (Cabinets): 85.3

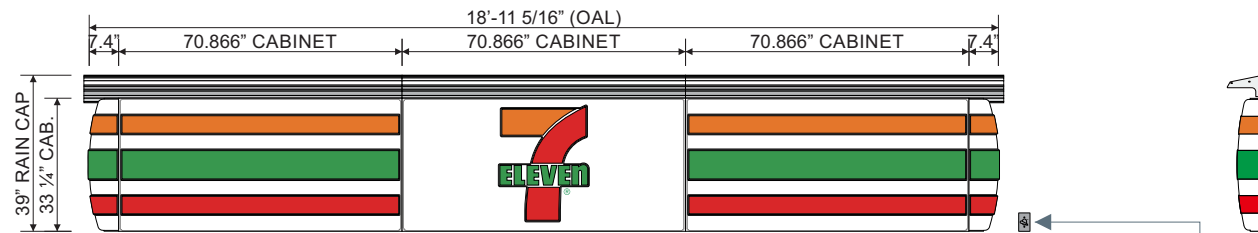

MANUFACTURE & SHIP ONE (1) SET OF 33 1/4" S/F INTERNALLY ILLUMINATED WALL SIGNS (SEJ 1800 SERIES).

ELECTRICAL NOTE: EXPOSED EXTERIOR 20 AMP WEATHERPROOF ELECTRICAL DISCONNECT REQUIRED WITHIN VISUAL RANGE OF SIGN REQUIRED FOR EVERY 16 AMPS OF SIGNAGE. ACTUAL NUMBER OF CIRCUITS TO BE DETERMINED BY A LICENSED ELECTRICAL CONTRACTOR. ACTUAL LOCATION OF BOX MAY VARY. CIRCUITS AND SWITCH TO BE PROVIDED BY OTHERS. INPUT VOLTAGE - 120V ALL SIGNAGE WILL BE (MET) LISTED,(U.L.) 48STD COMPLIANT AND CARRY (MET) LABELS.

Front Elevation - SEJ 1800 Series Wall Sign Cabinets - Sign D

1/4" = 1'-0"

Display Square Footage (Cabinets): 52.5

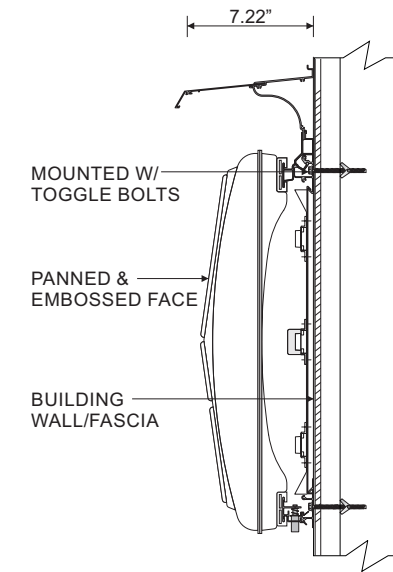

Side Mounting Detail - Sign C, D

NTS

BUILDING MATERIALS PER ARCHITECT RENDERING

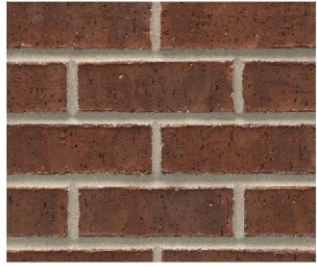

ACME, HERITAGE TEXTURE BRICK VENEER - BURGUNDY



OKLAHOMA GOLDEN CHOPPED STONE



CHOPPED STONE - SNAPPED EDGE WAINSCOT SILL - SAND

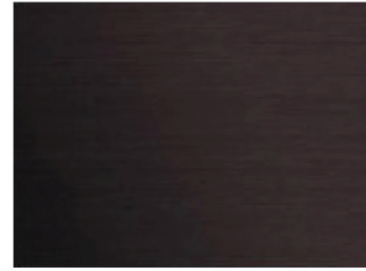

KAWNEER DARK BRONZE

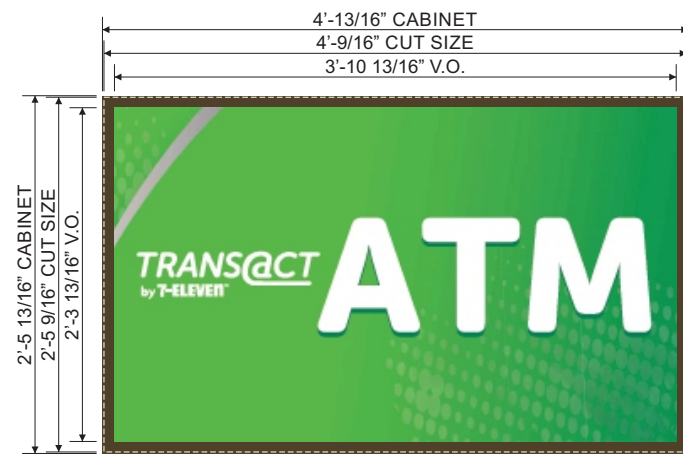

ONE (1) **EXTERIOR ATM INTERNALLY ILLUMINATED S/F WALL SIGN.**
 3/16" THICK FLAT WHITE POLYCARBONATE FACE W/ DIGITALLY PRINTED IMAGE VINYL TO BE APPLIED FIRST SURFACE. CABINET TO BE INTERNALLY ILLUMINATED W/ GE WHITE LEDS. 4" DEEP EXTRUDED ALUMINUM CABINET & 1" RETAINERS ALL PAINTED **313E DURANODIC BRONZE.**

VINYL SPECS: DIGITALLY PRINTED IMAGE VINYL
PAINT SPECS: 313E DURANODIC BRONZE

NOTE: ATM WALL SIGN TO BE FABRICATED & PROVIDED BY OTHERS

Front Elevation & Side Mounting Detail - ATM S/F Wall Sign - Sign E

3/4" = 1'-0"

Display Square Footage (Cabinet): **10.1**



WINDOW VINYL GRAPHICS.
 VINYL GRAPHICS TO BE APPLIED SECOND SURFACE ONTO DESIGNATED STORE WINDOWS.

NOTE: WINDOW GRAPHICS KITS TO BE PROVIDED AND INSTALLED BY OTHERS. NOT PART OF HARBINGERS SCOPE OF WORK.
NOTE: FOR FULL INSTALLATION INSTRUCTIONS, REFER TO 7-ELEVEN SIGNAGE MANUAL.

Front Elevation - Typical Window Vinyl Graphics - Sign F

3/8" = 1'-0"



5300 Shad Road, Jacksonville, FL, 32257 • 904.268.4681
 2301 Ohio Dr, Plano, TX, 32257 • 972.905.9450



7-Eleven #38421 (1042791)
 State Highway 66 @
 Willow Bend
 Rockwall, Texas 75087

SVE6535-R6

F:\Customers\7 Eleven\Art
 \SVE6535-R6 #38421 (1042791).cdr

date:	rev.	description:	designer:
11.10.17	00	Original Concept	mh
11.14.17	R1	Revised sign A location for street view, install location of sign F.	mh
01.25.18	R2	Revised exhibit to 7-Eleven brand fuel.	mh
02.09.18	R3	Revised building elevations, added second monument sign B.	mh
02.16.18	R4	Revised sign B.	mh
02.21.18	R5	Revised site plan.	mh
03.09.18	R6	Revised Rockwall Monument sign	bw

Salesperson: rg

PM: bb

Designer: mh

Page: 7

customer approval

date:



Complies with
 UL 48
 CSA C22.2 No.207

THE SIGNS ON THESE PAGES HAVE BEEN DESIGNED TO MEET OR EXCEED ALL APPLICABLE CODES OR REQUIREMENTS OF THE NEC-2014 AND OR THE 2014 FBC AND OR THE 2007 SFBC

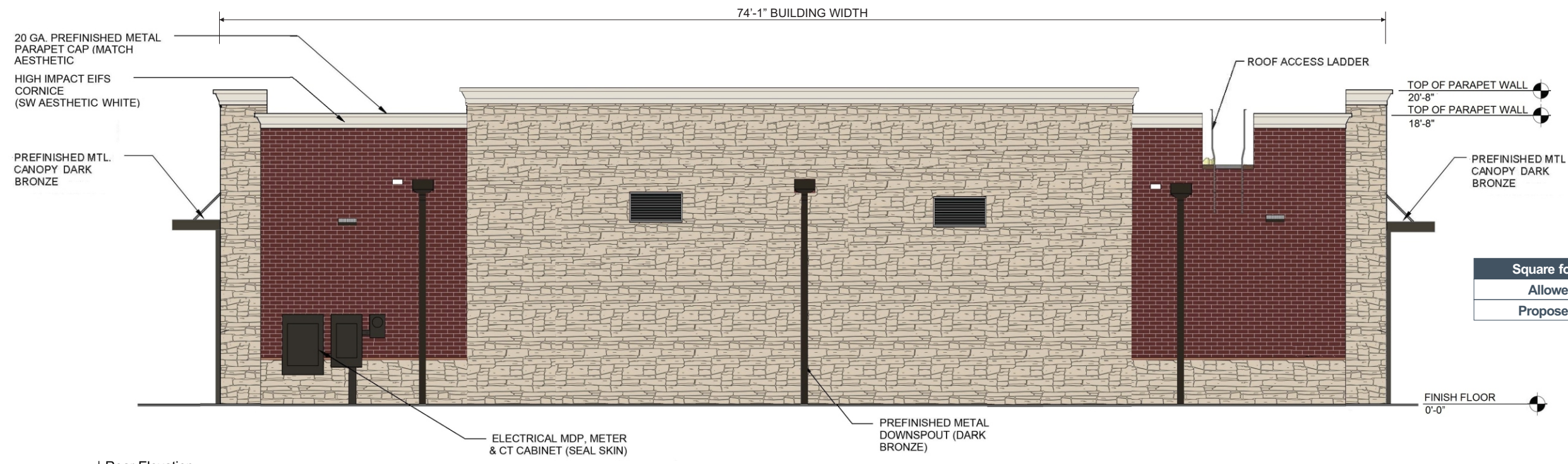

Square footage Calculations:	
Allowed:	0.0 sqft
Proposed:	0.0 sqft

Rear Elevation -
1/8"=1'-0"

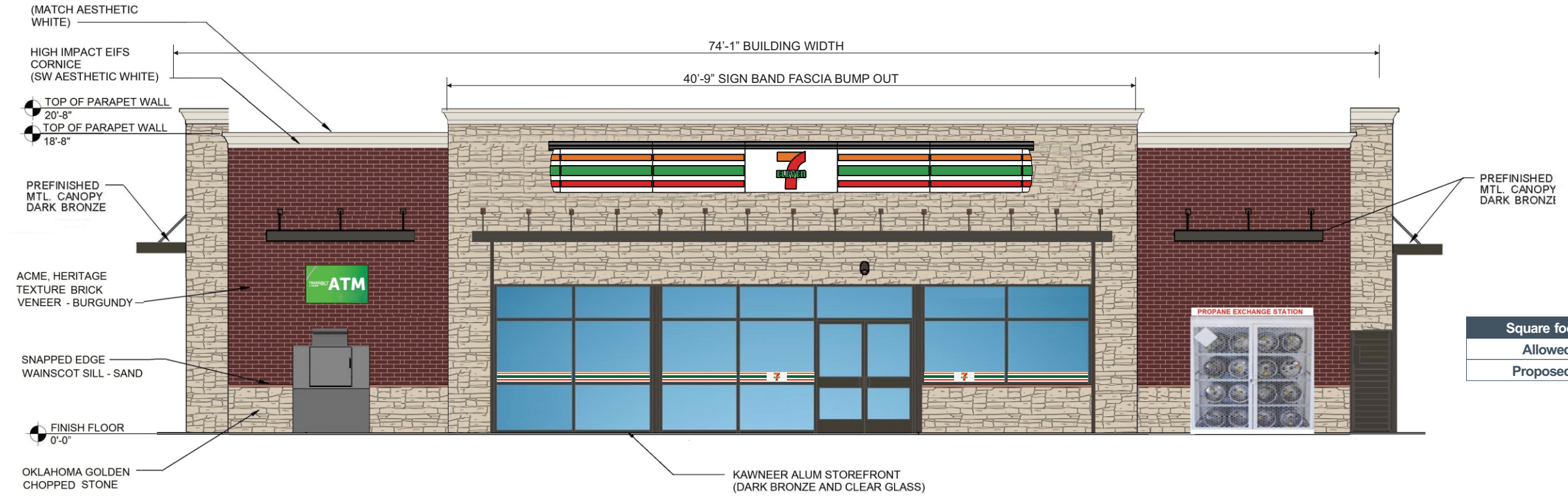

Square footage Calculations:	
Allowed:	0.0 sqft
Proposed:	95.4 sqft

Storefront Elevation - Signs C, E, F
1/8"=1'-0"



date:	rev.	description:	designer:
11.10.17	00	Original Concept	mh
11.14.17	R1	Revised sign A location for street view, install location of sign F.	mh
01.25.18	R2	Revised exhibit to 7-Eleven brand fuel.	mh
02.09.18	R3	Revised building elevations, added second monument sign B.	mh
02.16.18	R4	Revised sign B.	mh
02.21.18	R5	Revised site plan.	mh
03.09.18	R6	Revised Rockwall Monument sign	bw



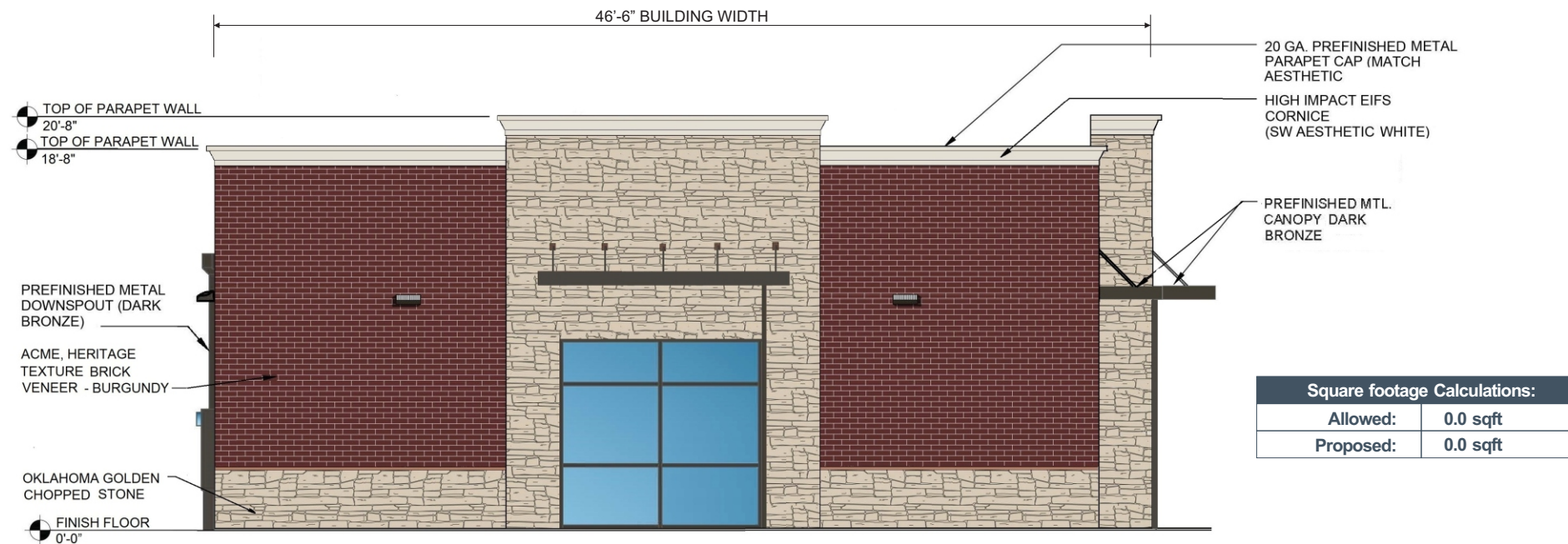

Side (Left) Elevation -
1/8"=1'-0"



Side (Right) Elevation - Sign D
1/8"=1'-0"

date:	rev.	description:	designer:
11.10.17	00	Original Concept	mh
11.14.17	R1	Revised sign A location for street view, install location of sign F.	mh
01.25.18	R2	Revised exhibit to 7-Eleven brand fuel.	mh
02.09.18	R3	Revised building elevations, added second monument sign B.	mh
02.16.18	R4	Revised sign B.	mh
02.21.18	R5	Revised site plan.	mh
03.09.18	R6	Revised Rockwall Monument sign	bw

NOTE: ONLY ARROWS ALLOWED.

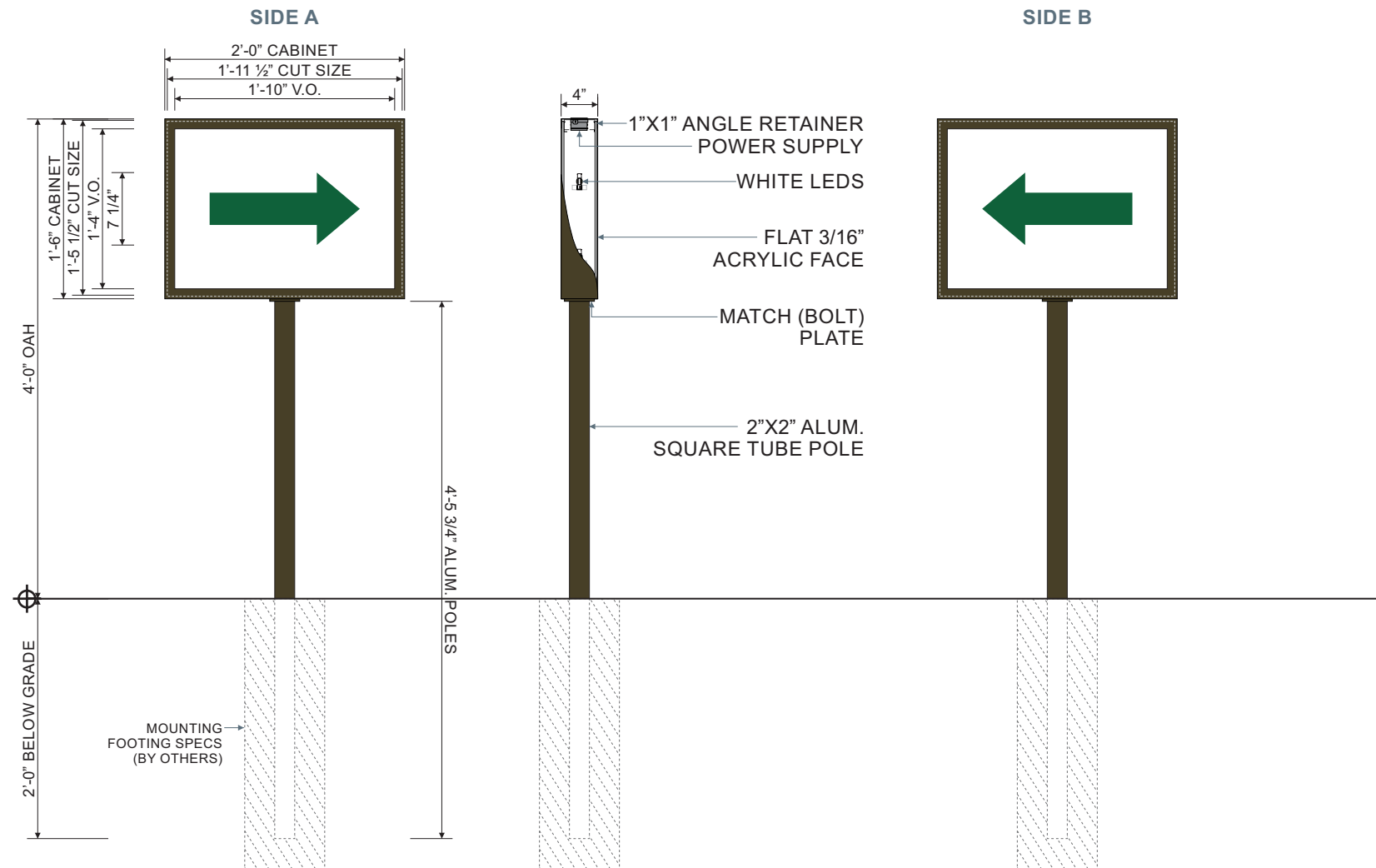

MANUFACTURE & SHIP TWO (2) **STANDARD** D/F INTERNALLY ILLUMINATED DIRECTIONAL SIGN CABINETS.
3/16" THICK FLAT WHITE ACRYLIC FACES W/ TRANSLUCENT VINYL GRAPHICS APPLIED FIRST SURFACE.
4" DEEP EXTRUDED ALUM. CABINET W/ 1" RETAINERS TO BE PAINTED **DURANODIC BRONZE**.
CABINET TO BE INTERNALLY ILLUMINATED W/ WHITE LEDS.

VINYL SPECS: 3M 3630-26 GREEN
PAINT SPECS: DURANODIC BRONZE

NOTE: ARROWS TO ALWAYS BE FACING TOWARDS STORE.
NOTE: LOGO NOT ALLOWED PER CODE.

Front Elevation & Side Detail - **Standard D/F Directional Sign Cabinet - Sign G**

3/4" = 1'-0"

Display Square Footage: **3.0 Each**

harbinger
sign of the future

5300 Shad Road, Jacksonville, FL. 32257 • 904.268.4681
2301 Ohio Dr, Plano, TX. 32257 • 972.905.9450



7-Eleven #38421 (1042791)
State Highway 66 @
Willow Bend
Rockwall, Texas 75087

SVE6535-R6

F:\Customers\7 Eleven\Art
\SVE6535-R6 #38421 (1042791).cdr

date:	rev.	description:	designer:
11.10.17	00	Original Concept	mh
11.14.17	R1	Revised sign A location for street view, install location of sign F.	mh
01.25.18	R2	Revised exhibit to 7-Eleven brand fuel.	mh
02.09.18	R3	Revised building elevations, added second monument sign B.	mh
02.16.18	R4	Revised sign B.	mh
02.21.18	R5	Revised site plan.	mh
03.09.18	R6	Revised Rockwall Monument sign	bw

Salesperson: rg

PM: bb

Designer: mh

Page: 10

customer approval

date:



Complies with
UL 48
CSA C22.2 No.207

THE SIGNS ON THESE PAGES HAVE BEEN DESIGNED
TO MEET OR EXCEED ALL APPLICABLE CODES OR
REQUIREMENTS OF THE NEC-2014 AND OR
THE 2014 FBC AND OR THE 2007 SFBC

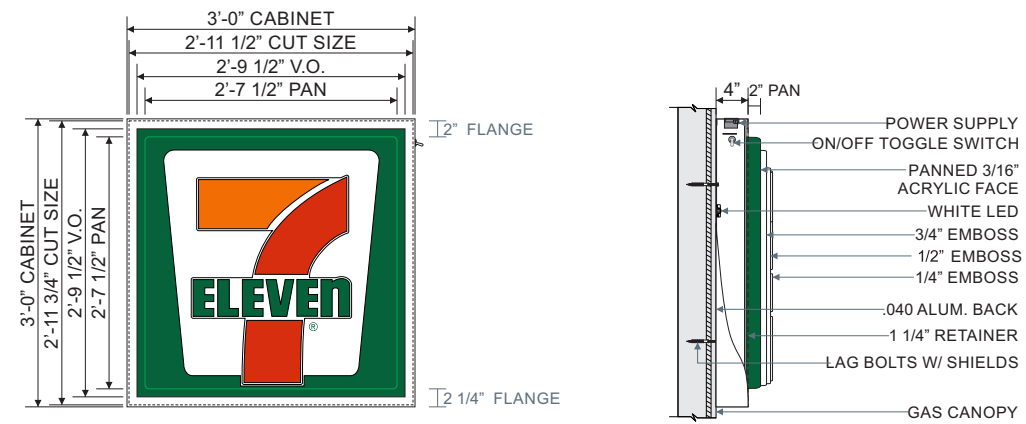

MANUFACTURE & SHIP THREE (3) **W9 (00000000)** S/F INTERNALLY ILLUMINATED CANOPY SIGN CABINETS. 3/16" THICK PAN FORMED & EMBOSSED WHITE ACRYLIC FACE W/ TRANSLUCENT VINYL GRAPHICS APPLIED FIRST SURFACE. 4" DEEP EXTRUDED ALUM. CABINET W/ 1 1/4" RETAINERS TO BE PAINTED WHITE. CABINET TO BE INTERNALLY ILLUMINATED W/ WHITE LEDS.

VINYL SPECS: 3M 3630-44 ORANGE, 3M 3630-33 RED, 3M 3630-26 GREEN
 PAINT SPECS: PMS WHITE

NOTE: SIGN TO BE INSTALLED 2'-0" FROM LEFT EDGE OF GAS CANOPY.
NOTE: ACCOMPANYING TRI-STRIPE GRAPHICS TO BEGIN 2'-0" FROM CABINET.
NOTE: TRI-STRIPE GRAPHICS TO BE SUPPLIED BY 7-ELEVEN CANOPY CONTRACTOR.

7-ELEVEN LOGO DIMENSIONS:
 OAH: 29 1/2"
 OAL: 27"

Face & Side Detail - **W9 (00000000) Canopy Sign Cabinet - Sign H**
 1/2" = 1'-0"
 Display Square Footage(Cabinet): 9.0

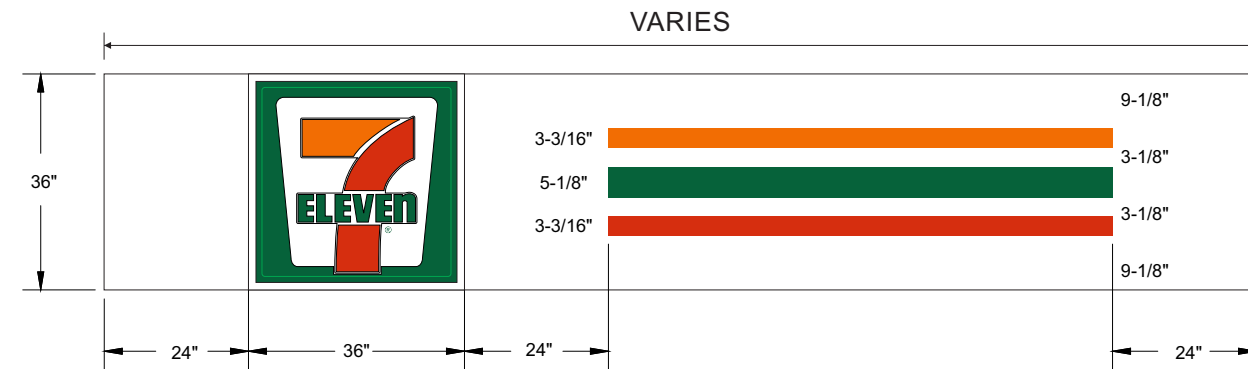

Front Elevation - **36" Canopy Height - Sign And Graphics Layout**
 3/8" = 1'-0"

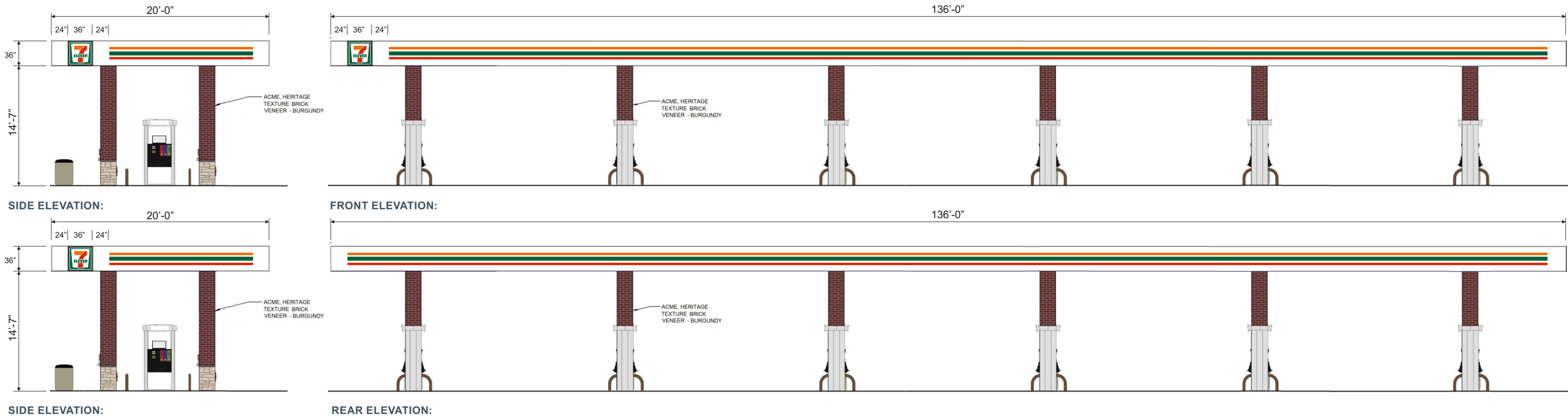

Proposed Canopy Elevation - **Layout - Sign H**
 NTS



5300 Shad Road, Jacksonville, FL. 32257 • 904.268.4681
 2301 Ohio Dr, Plano, TX. 32257 • 972.905.9450



7-Eleven #38421 (1042791)
 State Highway 66 @
 Willow Bend
 Rockwall, Texas 75087

SVE6535-R6

F:\Customers\7 Eleven\Art
 \SVE6535-R6 #38421 (1042791).cdr

date:	rev.	description:	designer:
11.10.17	00	Original Concept	mh
11.14.17	R1	Revised sign A location for street view, install location of sign F.	mh
01.25.18	R2	Revised exhibit to 7-Eleven brand fuel.	mh
02.09.18	R3	Revised building elevations, added second monument sign B.	mh
02.16.18	R4	Revised sign B.	mh
02.21.18	R5	Revised site plan.	mh
03.09.18	R6	Revised Rockwall Monument sign	bw

Salesperson: rg PM: bb Designer: mh Page: 11

customer approval date:



Complies with
 UL 48
 CSA C22.2 No.207

THE SIGNS ON THESE PAGES HAVE BEEN DESIGNED TO MEET OR EXCEED ALL APPLICABLE CODES OR REQUIREMENTS OF THE NEC-2014 AND OR THE 2014 FBC AND OR THE 2007 SFBC



TWO (2) **CUSTOM** 1'-0" X 8'-0" CORTEN STEEL ENCLOSURE WITH ROUTED OUT "ROCKWELL" LETTERS. CORTEN STEEL ENCLOSURE TO BE INTERNALLY ILLUMINATED WITH WHITE LEDS STRIPS TO DISPLAY A GLOW EFFECT FOR "ROCKWELL".

TWO (2) **CUSTOM** 2'-8" X 6'-0" ALUM. CABINET WITH 1" PUSH THRU ACRYLIC LOGO. W/ OPAQUE VINYL GRAPHICS APPLIED FIRST SURFACE. ALUM. CABINET TO BE INTERNALLY ILLUMINATED WITH WHITE LEDS TO DISPLAY LOGO IN A HALO EFFECT. CABINET TO BE PAINTED **SW7037 BALANCED BEIGE**

TWO (2) **CUSTOM** ALUM. MONUMENT STRUCTURE W/ TRIM CAPS.

NOTE: MONUMENT SHALL BE CONSTRUCTED OF THE SAME PRIMARY MASONRY MATERIALS AS THE FRONT BUILDING FACADE OR THE PRINCIPAL OR MAIN BUILDING ON THE SAME LOT OR SHALL BE STONE OR BRICK AND SHALL BE SIMILAR ARCHITECTURAL STYLE.
NOTE: ALL BRICK/MASONRY/STONE TO BE PROVIDED BY GC'S SUBCONTRACTOR.

Front Elevation Side Detail A & B - Custom Monument Sign Structure - Sign B

1/2" = 1'-0"

Display Square Footage (Structure): 77.0



5300 Shad Road, Jacksonville, FL, 32257 • 904.268.4681
 2301 Ohio Dr, Plano, TX, 32257 • 972.905.9450



7-Eleven #38421 (1042791)
 State Highway 66 @
 Willow Bend
 Rockwall, Texas 75087

SVE6535-R6

F:\Customers\7 Eleven\Art
 \SVE6535-R6 #38421 (1042791).cdr

date:	rev.	description:	designer:
11.10.17	00	Original Concept	mh
11.14.17	R1	Revised sign A location for street view, install location of sign F.	mh
01.25.18	R2	Revised exhibit to 7-Eleven brand fuel.	mh
02.09.18	R3	Revised building elevations, added second monument sign B.	mh
02.16.18	R4	Revised sign B.	mh
02.21.18	R5	Revised site plan.	mh
03.09.18	R6	Revised Rockwall Monument sign	bw

Salesperson: rg PM: bb Designer: mh Page: 3

customer approval _____ date: _____



Complies with
 UL 48
 CSA C22.2 No.207

THE SIGNS ON THESE PAGES HAVE BEEN DESIGNED TO MEET OR EXCEED ALL APPLICABLE CODES OR REQUIREMENTS OF THE NEC-2014 AND OR THE 2014 FBC AND OR THE 2007 SFBC



Plan Elevation & Side Detail - Custom Monument Sign Structure - Sign B

1/2" = 1'-0"

Display Square Footage (Structure): 77.0



5300 Shad Road, Jacksonville, FL, 32257 • 904.268.4681
2301 Ohio Dr, Plano, TX, 32257 • 972.905.9450



7-Eleven #38421 (1042791)
State Highway 66 @
Willow Bend
Rockwall, Texas 75087

SVE6535-R6

F:\Customers\7 Eleven\Art
\SVE6535-R6 #38421 (1042791).cdr

date:	rev.	description:	designer:
11.10.17	00	Original Concept	mh
11.14.17	R1	Revised sign A location for street view, install location of sign F.	mh
01.25.18	R2	Revised exhibit to 7-Eleven brand fuel.	mh
02.09.18	R3	Revised building elevations, added second monument sign B.	mh
02.16.18	R4	Revised sign B.	mh
02.21.18	R5	Revised site plan.	mh
03.09.18	R6	Revised Rockwall Monument sign	bw

Salesperson: rg PM: bb Designer: mh Page: 4

customer approval _____ date: _____



Complies with
UL 48
CSA C22.2 No.207

THE SIGNS ON THESE PAGES HAVE BEEN DESIGNED TO MEET OR EXCEED ALL APPLICABLE CODES OR REQUIREMENTS OF THE NEC-2014 AND OR THE 2014 FBC AND OR THE 2007 SFBC



NIGHT VIEW

Night View Detail - Custom Monument Sign Structure - Sign B
 1/2" = 1'-0"

Display Square Footage (Structure): 77.0

harbinger
 sign of the future

5300 Shad Road, Jacksonville, FL, 32257 • 904.268.4681
 2301 Ohio Dr, Plano, TX, 32257 • 972.905.9450



7-Eleven #38421 (1042791)
 State Highway 66 @
 Willow Bend
 Rockwall, Texas 75087

SVE6535-R6

F:\Customers\7 Eleven\Art
 \SVE6535-R6 #38421 (1042791).cdr

date:	rev.	description:	designer:
11.10.17	00	Original Concept	mh
11.14.17	R1	Revised sign A location for street view, install location of sign F.	mh
01.25.18	R2	Revised exhibit to 7-Eleven brand fuel.	mh
02.09.18	R3	Revised building elevations, added second monument sign B.	mh
02.16.18	R4	Revised sign B.	mh
02.21.18	R5	Revised site plan.	mh
03.09.18	R6	Revised Rockwall Monument sign	bw

Salesperson: rg PM: bb Designer: mh Page: 5

customer approval _____ date: _____



Complies with
 UL 48
 CSA C22.2 No.207

THE SIGNS ON THESE PAGES HAVE BEEN DESIGNED
 TO MEET OR EXCEED ALL APPLICABLE CODES OR
 REQUIREMENTS OF THE NEC-2014 AND OR
 THE 2014 FBC AND OR THE 2007 SFBC



MANUFACTURE & SHIP ONE (1) CUSTOM STONE MONUMENT SIGN STRUCTURE.
 STONE VENEER STRUCTURE WITH 1/2" FLAT CUT OUT LETTERS PIN MOUNTED TO STONE FASCIA.
 CONCRETE CAP TO BE COLORED TO MATCH BUILDING TONE.
 1/2" THICK FLAT CUT OUT LETTERS PAINTED **WHITE** & PIN MOUNTED FLUSH TO FASCIA.
 ANY ILLUMINATION TO BE EXTERNAL GROUND LED ILLUMINATION.
 PAINT SPECS: **WHITE**

NOTE: MONUMENT SHALL BE CONSTRUCTED OF THE SAME PRIMARY MASONRY MATERIALS AS THE FRONT BUILDING FACADE OR THE PRINCIPAL OR MAIN BUILDING ON THE SAME LOT OR SHALL BE STONE OR BRICK AND SHALL BE SIMILAR ARCHITECTURAL STYLE.
NOTE: ALL BRICK/MASONRY TO BE PROVIDED BY GC'S SUBCONTRACTOR.



OKLAHOMA GOLDEN CHOPPED STONE

Front Elevation & Side Detail - Custom Monument Sign Structure - Sign B
 1/2" = 1'-0"

Display Square Footage (Copy Background): 17.6

harbinger
 sign of the future

5300 Shad Road, Jacksonville, FL 32257 • 904.268.4681
 2301 Ohio Dr, Plano, TX 32257 • 972.905.9450



7-Eleven #1042791
 State Highway 66 @
 Willow Bend
 Rockwall, Texas 75087

SVE6535-R3

F:\Customers\7_Eleven\Art
 \SVE6535-R3 #1042791.cdr

date	rev.	description	designer
11.10.17	001	Original Concept	mh
11.14.17	01	Revised sign & location for street view, install location of sign F	mh
01.25.18	02	Revised exhibit to 7-Eleven brand fuel	mh
02.09.18	03	Revised building elevations, added second monument sign B	mh

Salesperson: rj PM: bb Designer: mh Page: 3

customer approval _____ date: _____



LISTED
 UL 48
 CSA C22.2 No.207

THE SIGNS ON THESE PAGES HAVE BEEN DESIGNED TO MEET OR EXCEED ALL APPLICABLE CODES OR REQUIREMENTS OF THE NEC, IBC AND/OR THE 2014 FBC AND/OR THE 2007 SIBC

THIS DESIGN IS FOR THE SOLE PURPOSE OF ILLUSTRATION & CONCEPT DESIGN. THIS FILE IS NOT TO BE USED FOR PRODUCTION AND/OR FABRICATION. THIS DESIGN IS THE SOLE PROPERTY OF HARBINGER AND MAY NOT BE USED OR DUPLICATED IN ANY FORM WITHOUT THE EXPRESS WRITTEN PERMISSION OF HARBINGER.

January 30, 2018

City of Rockwall, Texas:

385 S Goliad St
Rockwall, Texas 75087

RE: Site Plan for 7-11 (Project Number: SP2018-001)
Commercial Site Plan

Plan Review Comments,

We have revised the plans in light of your review and comments. Our responses are shown below under each of your comments:

Planning Comments

Planning:

1. This is a request by Larae Tucker of Verdad Real Estate for the approval of a site plan for a retail store with gasoline sales on a 1.67-acre tract of land identified as Tract 11-1 of the W. B. Bowles Survey, Abstract No. 12, City of Rockwall, Rockwall County, Texas, zoned Planned Development District 48 (PD-48) for General Retail(GR) District land uses, situated within the SH-66 Overlay (SH-66 OV) District, situated west of the intersection of W. Rusk Street [SH-66] and N. Lakeshore Drive.

Comment Acknowledged.

2. For questions or comments concerning this case please contact Korey Brooks in the Planning Department at (972) 772-6434 or email kbrooks@rockwall.com.

Comment Acknowledged.

3. For reference, include the case number (SP2018-001) in the lower right-hand corner of all pages on future submittals.

Comment Addressed

4. This property will be required to be plated prior to the issuance of a building permit.

Comment Acknowledged.

5. This property is zoned Planned Development District 48 (PD-48) and situated in the SH 66 Overlay (SH-66 OV) District. Please review the standards for the PD as well as the overlay district.

Comment Acknowledged.

6. Site Plan - Please provide Lot Coverage Percentage as well as pervious vs. impervious % on the Site Data Table.

Comment Acknowledged.

7. Site Plan - Try to angle the dumpsters more toward the building. They cannot face SH-66.

Comment addressed

8. Site Plan - Please note, there is a masonry wall required adjacent to the property line on the north. Please check the PD standards.

Comment Addressed

9. Site Plan - Please provide landscape screening on the north and west sides of the outdoor seating.

Comment Addressed

10. Site Plan - Please note, there is requirement for a Rockwall Entryway Sign (to be located approximately where your proposed monument sign is—monument sign will need to be moved.

Comment Addressed

11. Site Plan - Please provide elevation of dumpster enclosure. Note that in an overlay district, the enclosure is 8-feet high.

Comment Acknowledged reference [Architectural Elevations for Dumpster Detail](#)

12. Site Plan - Please only show the footprint of building. Do not include the floorplan.

Comment Addressed

13. Site Plan - Please show centerline of SH-66 on all plans.

Comment Addressed

14. Landscape Plan - Please provide the same Site Data Table as provided on the Site Plan.

Comment Addressed

15. Landscape Plan - Please only show building footprint.

Comment Addressed

16. Landscape Plan - Please move the fuel vent pipes to they are screen by the landscaping (move the pipes backward and move some of the landscape screening in front.)

Comment Addressed

17. Treescape Plan - Please show tree mitigation table (i.e. provide a table with each tree listed, total caliper inches of the tree, protected or not, saved or removed, if it is being mitigate for).

Comment Addressed

18. Treescape Plan - Please only show building footprint without floorplan.

Comment Addressed

19. Treescape Plan - Please show same data table as site plan.

Comment Addressed

20. Photometric Plan - Please indicate property line on photometric plan.

Comment Addressed

21. Building Elevations - Please note that the overlay district requires 8-foot dumpster enclosure.

Comment Addressed

22. Building Elevations - Please note that as shown, the building will require a variance to 4-sided architecture and 20% natural stone requirements. There is no horizontal articulation and you are proposing cultured stoned.

Comment Acknowledged.

23. Building Elevations - Please note that the outside storage (i.e. ice machine and Redbox machine) will need to be under a covered walkway and shown on the site plan.

Comment Addressed

24. Building Elevations - Please indicate the elevation that faces the street.

Comment Addressed

25. Building Elevations - Please provide dumpster enclosure elevation.

Comment Addressed

26. The Architectural Review Board (ARB) meeting for this case will be held on January 30, 2018 at 5:00 p.m.

Comment Acknowledged.

27. Staff has identified the aforementioned items necessary to continue the submittal process. Please make these revisions and corrections, and provide any additional information that is requested. Revisions for this case will be due on February 6, 2018. The Planning and Zoning Work session for this case will be January 30, at 6:00 p.m. The Planning and Zoning Meeting will be February 13. A representative is required to attend all meetings. If necessary the projected City Council meeting date for this case will be February 19, 2018.

Comment Acknowledged.

Engineering:

1. Flood study of the drainage swale to the lake with required fees.

Comment Acknowledged.

2. 4% Engineering Inspection Fees.

Comment Acknowledged.

3. Impact Fees.

Comment Acknowledged.

4. Dumpster area to drain to oil/water separator or grease trap.

Comment Acknowledged.

5. 4% Engineering Inspection Fees.

Comment Acknowledged.

6. Sidewalk pro-rata of \$28/lf along SH 66.

Comment Acknowledged.

7. Fire lane to be 150' from all portions of the building.

Comment Acknowledged.

8. No structures or signage in easements.

Comment Acknowledged.

9. All easements are a minimum of 20' but the drainage easement maybe larger depending on design.

Comment Acknowledged.

10. Need dimension shown on markup.

Comment Acknowledged.

11. Loop 8" waterline.

Comment Addressed

Landscape Plan:

1. Add note: No trees within 5' of any utility.

Comment Acknowledged

2. Need to show proposed utilities.

Comment Addressed

3. Fire hydrants require 5' clearance around.

Comment Acknowledged.

4. No trees within 5' of the water line in the rear of the lot or the sewer line in the front.

Comment Acknowledged.

Fire Marshal Comments

Fire:

1. Approved, unobstructed fire department access (fire lanes) shall be provided such that all portions of the exterior of the building shall be within 150-feet (as the hose lays) of a fire lane and/or other approved fire apparatus access roadway. The path of measurement shall be along a minimum of ten feet (10') wide unobstructed pathway.

Comment Acknowledged.

If you have any questions, please call me at 817-529-2700 at your convenience.

Sincerely,

Cody Woodruff
Evolving Texas



CITY OF ROCKWALL, TEXAS

MEMORANDUM

TO: Architectural Review Board (ARB)

CC: Ryan Miller, *Director of Planning and Zoning*

FROM: Korey Brooks

DATE: March 27, 2018

SUBJECT: SP2018-001; *7-Eleven*

On February 27, 2018, the Architectural Review Board (ARB) reviewed the proposed entryway signage required for an approved gas station (i.e. 7-Eleven) and made recommendations to the applicant. The applicant has made revisions and has provided elevations and a cost estimate for the entryway signage. Since the development does not want the proposed entryway signage to be located on-site, the location of the signage requires approval from the City Council. Should the Architectural Review Board (ARB) approve the entryway signage, the approved entryway signage will be forwarded to the City Council for the determination of the location of the entryway signage.



TWO (2) **CUSTOM** 1'-0" X 8'-0" CORTEN STEEL ENCLOSURE WITH ROUTED OUT "ROCKWELL" LETTERS. CORTEN STEEL ENCLOSURE TO BE INTERNALLY ILLUMINATED WITH WHITE LEDS STRIPS TO DISPLAY A GLOW EFFECT FOR "ROCKWELL".

TWO (2) **CUSTOM** 2'-8" X 6'-0" ALUM. CABINET WITH 1" PUSH THRU ACRYLIC LOGO. W/ OPAQUE VINYL GRAPHICS APPLIED FIRST SURFACE. ALUM. CABINET TO BE INTERNALLY ILLUMINATED WITH WHITE LEDS TO DISPLAY LOGO IN A HALO EFFECT. CABINET TO BE PAINTED **SW7037 BALANCED BEIGE**

TWO (2) **CUSTOM** ALUM. MONUMENT STRUCTURE W/ TRIM CAPS.

NOTE: MONUMENT SHALL BE CONSTRUCTED OF THE SAME PRIMARY MASONRY MATERIALS AS THE FRONT BUILDING FACADE OR THE PRINCIPAL OR MAIN BUILDING ON THE SAME LOT OR SHALL BE STONE OR BRICK AND SHALL BE SIMILAR ARCHITECTURAL STYLE.
NOTE: ALL BRICK/MASONRY/STONE TO BE PROVIDED BY GC'S SUBCONTRACTOR.

Front Elevation Side Detail A & B - **Custom Monument Sign Structure - Sign B**

1/2" = 1'-0"

Display Square Footage (Structure): **77.0**



5300 Shad Road, Jacksonville, FL, 32257 • 904.268.4681
 2301 Ohio Dr, Plano, TX, 32257 • 972.905.9450



7-Eleven #38421 (1042791)
 State Highway 66 @
 Willow Bend
 Rockwall, Texas 75087

SVE6535-R6

F:\Customers\7 Eleven\Art
 \SVE6535-R6 #38421 (1042791).cdr

date:	rev.	description:	designer:
11.10.17	00	Original Concept	mh
11.14.17	R1	Revised sign A location for street view, install location of sign F.	mh
01.25.18	R2	Revised exhibit to 7-Eleven brand fuel.	mh
02.09.18	R3	Revised building elevations, added second monument sign B.	mh
02.16.18	R4	Revised sign B.	mh
02.21.18	R5	Revised site plan.	mh
03.09.18	R6	Revised Rockwall Monument sign	bw

Salesperson: rg PM: bb Designer: mh Page: 3

customer approval _____ date: _____



Complies with
 UL 48
 CSA C22.2 No.207

THE SIGNS ON THESE PAGES HAVE BEEN DESIGNED TO MEET OR EXCEED ALL APPLICABLE CODES OR REQUIREMENTS OF THE NEC-2014 AND OR THE 2014 FBC AND OR THE 2007 SFBC



Plan Elevation & Side Detail - Custom Monument Sign Structure - Sign B

1/2" = 1'-0"

Display Square Footage (Structure): 77.0



date:	rev.	description:	designer:
11.10.17	00	Original Concept	mh
11.14.17	R1	Revised sign A location for street view, install location of sign F.	mh
01.25.18	R2	Revised exhibit to 7-Eleven brand fuel.	mh
02.09.18	R3	Revised building elevations, added second monument sign B.	mh
02.16.18	R4	Revised sign B.	mh
02.21.18	R5	Revised site plan.	mh
03.09.18	R6	Revised Rockwall Monument sign	bw





NIGHT VIEW

Night View Detail - Custom Monument Sign Structure - Sign B
 1/2" = 1'-0"

Display Square Footage (Structure): 77.0

harbinger
 sign of the future

5300 Shad Road, Jacksonville, FL, 32257 • 904.268.4681
 2301 Ohio Dr, Plano, TX, 32257 • 972.905.9450



7-Eleven #38421 (1042791)
 State Highway 66 @
 Willow Bend
 Rockwall, Texas 75087

SVE6535-R6

F:\Customers\7 Eleven\Art
 \SVE6535-R6 #38421 (1042791).cdr

date:	rev.	description:	designer:
11.10.17	00	Original Concept	mh
11.14.17	R1	Revised sign A location for street view, install location of sign F.	mh
01.25.18	R2	Revised exhibit to 7-Eleven brand fuel.	mh
02.09.18	R3	Revised building elevations, added second monument sign B.	mh
02.16.18	R4	Revised sign B.	mh
02.21.18	R5	Revised site plan.	mh
03.09.18	R6	Revised Rockwall Monument sign	bw

Salesperson: rg PM: bb Designer: mh Page: 5

customer approval _____ date: _____



Complies with
 UL 48
 CSA C22.2 No.207

THE SIGNS ON THESE PAGES HAVE BEEN DESIGNED
 TO MEET OR EXCEED ALL APPLICABLE CODES OR
 REQUIREMENTS OF THE NEC-2014 AND OR
 THE 2014 FBC AND OR THE 2007 SFBC

From: [Larae Tucker](#)
To: [Brooks, Corey](#); [Miller, Ryan](#)
Cc: [Larae Tucker](#)
Subject: FW: 38421 (624) - Rockwall TX Response to Comments - Sign Dwg Gateway Sign - Cost of Sign
Date: Thursday, March 22, 2018 1:04:36 PM
Attachments: [image004.png](#)
[image005.png](#)

Hello please see below the sign proposed for the Gateway Sign of Rockwall is estimated to be around 22k. Please confirm we are on the agenda next week and I will attend the meeting with the ARB. Thank you both for all of your help with this site. Thanks larae



LARAE TUCKER | VERTIC[^]L CONSTRUCTION MANAGEMENT
1209 SOUTH WHITE CHAPEL BLVD. SUITE 180 | SOUTHLAKE, TX 76092
214.601.5495 | M | [REDACTED]

"No one cares how much you know until they know how much you care."

From: Charles Pantangco
Sent: Wednesday, March 21, 2018 5:23 PM
To: [REDACTED]
Cc: [REDACTED]
Subject: RE: 38421 (624) - Rockwall TX Response to Comments - Sign Dwg Gateway Sign - Revision 6

Larae,

We looking at roughly \$22,000 +/- for the Rockwall Sign.



Charles Pantangco | VERTIC[^]L CONSTRUCTION MANAGEMENT
1209 SOUTH WHITE CHAPEL BLVD. SUITE 180 | SOUTHLAKE, TX 76092
817.912.5133 | O | 972.876.9691 | M | [REDACTED]



February 27, 2018

ATTN: LTUCKER@VERTICALCM.COM
VERDAD REAL ESTATE
1211 S. WHITE CHAPEL BLVD.,
Southlake, TX 76092

RE: SITE PLAN (SP2018-001), SUP for 7-11

Dear Applicant:

This letter serves to notify you that the above referenced case that you submitted before the City of Rockwall was approved by the City Council on 02/19/2018. The following is a record of all recommendations, voting records and conditions of approval:

ARCHITECTURAL REVIEW BOARD

On January 30, 2018, the Architectural Review Board (ARB) reviewed the submitted building elevations and made recommendation to utilize a flat roof design rather than the proposed pitched roof. On February 13, 2018, the ARB reviewed revised building elevations and the proposed entryway monument sign. After review, the ARB and made motion to recommend approval of the building elevations with the requested variances, and the condition that the developer make revisions to the monument sign and resubmit for ARB review and approval at the meeting on March 13, 2018.

RECOMMENDATIONS:

If the City Council chooses to approve the applicant's request then staff would recommend the following conditions of approval:

- 1) All comments provided by the Planning, Engineering and Fire Department must be addressed prior to the submittal of a building permit.*
- 2) The developer is to construct an eight (8)-foot masonry wall adjacent to the north property line [i.e. adjacent to North Shores Estates].*
- 3) The developer is to incorporate an architectural entryway monument sign to be approved by the Architectural Review Board (ARB).*
- 4) The gas station shall have no more than six (6) pump islands [i.e. 12 dispensers].*
- 5) The entryway signage is to be placed in a maintenance easement to be dedicated to the City at time of final plat.*
- 6) Any construction or building necessary to complete this Site Plan request must conform to the requirements set forth by the UDC, Planned Development District 48 (PD-48), the International Building Code, the Rockwall Municipal Code of Ordinances, city adopted engineering and fire codes and with all other applicable regulatory requirements administered and/or enforced by the state and federal government.*

PLANNING AND ZONING COMMISSION:

On February 13, 2018, the Planning and Zoning Commission's motion to recommend approval of the site plan and variances with staff recommendations passed by a vote of 4-1 with Commissioner Logan dissenting.



CITY COUNCIL:

On February 19, 2018, the City Council's motion to approve the site plan, including all variance requests (i.e. 4-sided architecture, vertical and horizontal articulation, and flat roof design), with staff conditions passed by a vote of 5 to 0 with Council Members Macalik and Townsend absent.

For information about the procedures and required materials to file a plat, or for any other additional questions on this matter, please contact Planning staff at (972) 771-7745.

Sincerely,

Korey Brooks
Planner
Planning & Zoning Department
City of Rockwall, TX