

# City Annexations

Ordinance Number: 86-37, T1  
Date: 5/19/1986  
Location: SH205 & FM552

COLLIN COUNTY  
ROCKWALL COUNTY

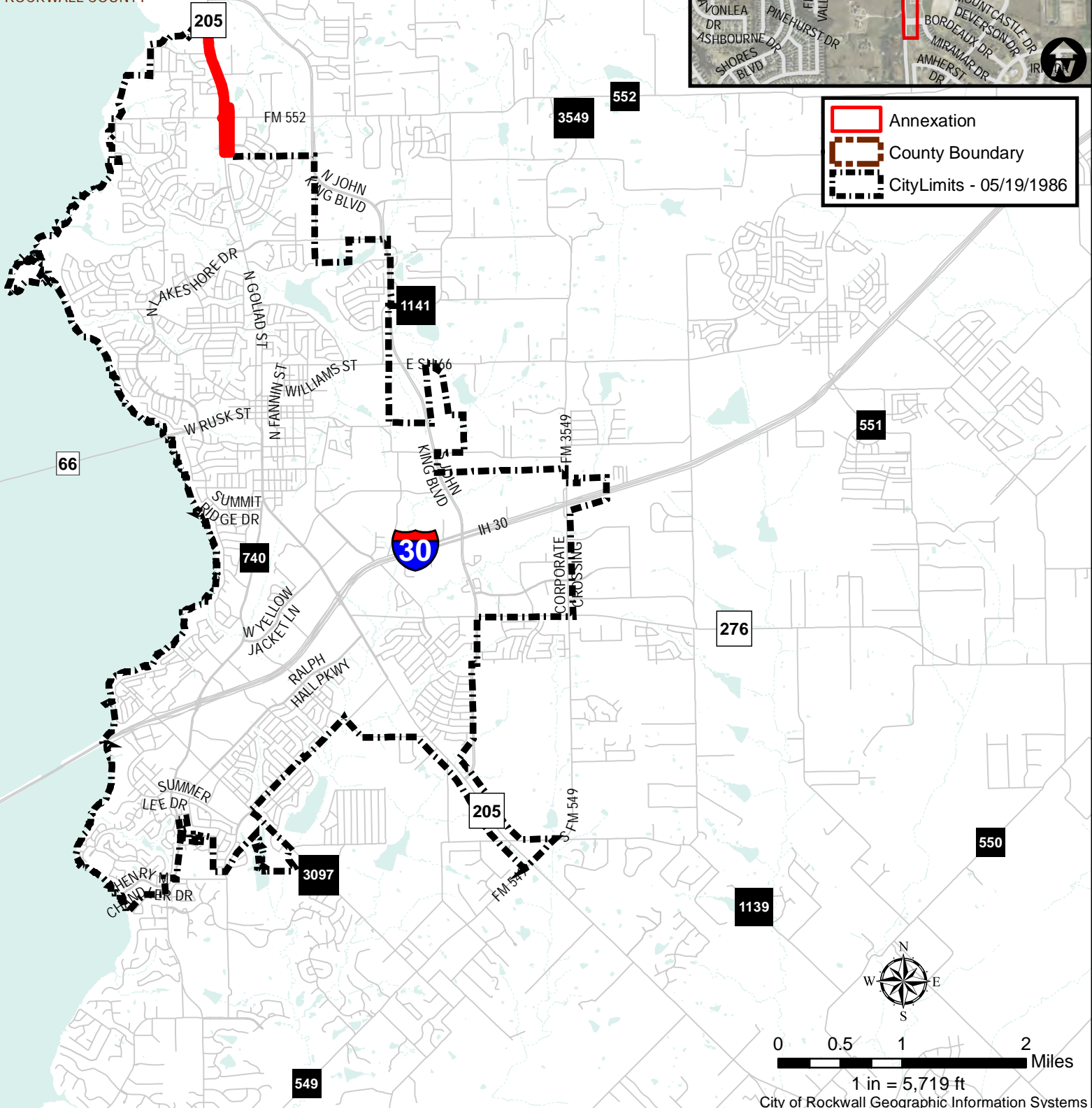

- Annexation
- County Boundary
- City Limits - 05/19/1986



1 in = 5,719 ft

# City Annexations

Ordinance Number: 86-37, T2  
Date: 5/19/1986  
Location: SH66 & FM1141



COLLIN COUNTY  
ROCKWALL COUNTY

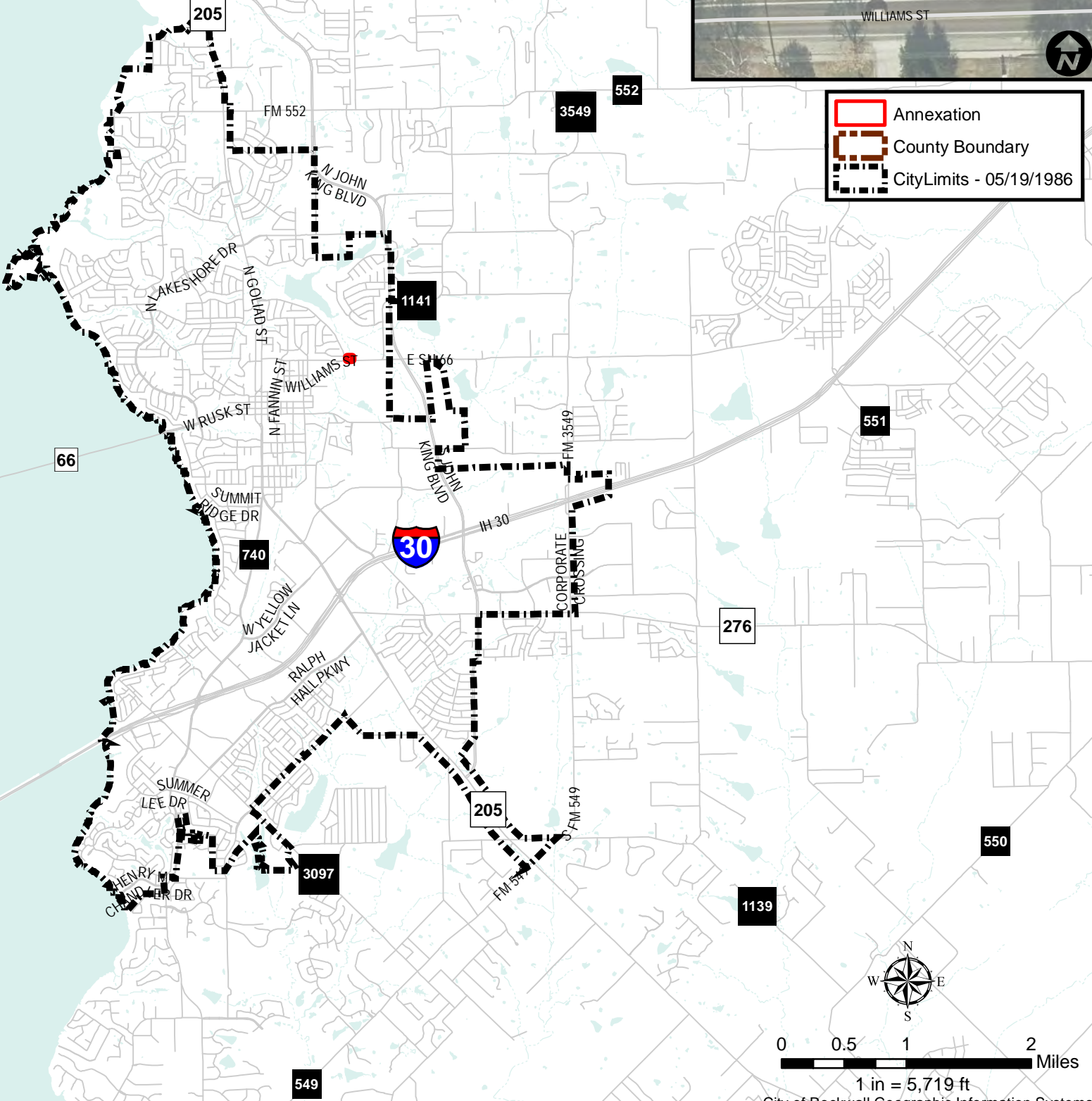

Legend:

- Annexation (Red outline)
- County Boundary (Dotted line)
- City Limits - 05/19/1986 (Dashed line)



0 0.5 1 2 Miles

1 in = 5,719 ft



# City Annexations

Ordinance Number: 86-37, T3  
Date: 5/19/1986  
Location: ADJACENT TO AIRPORT

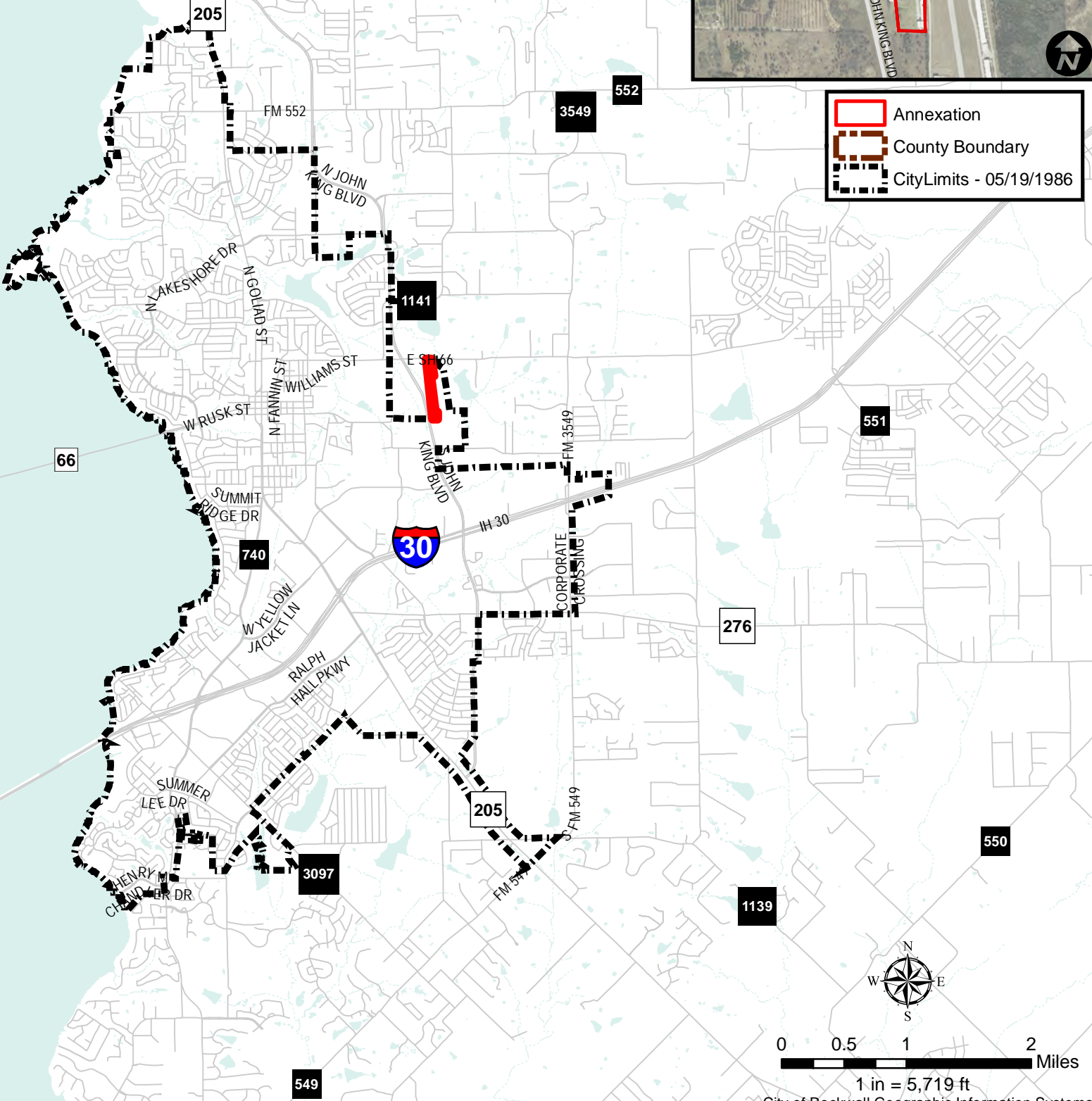

COLLIN COUNTY  
ROCKWALL COUNTY



 Annexation  
 County Boundary  
 City Limits - 05/19/1986



0 0.5 1 2 Miles

1 in = 5,719 ft

# City Annexations

Ordinance Number: 86-37, T4

Date: 5/19/1986

Location: AIRPORT RD & INDUSTRIAL BLVD

COLLIN COUNTY  
ROCKWALL COUNTY

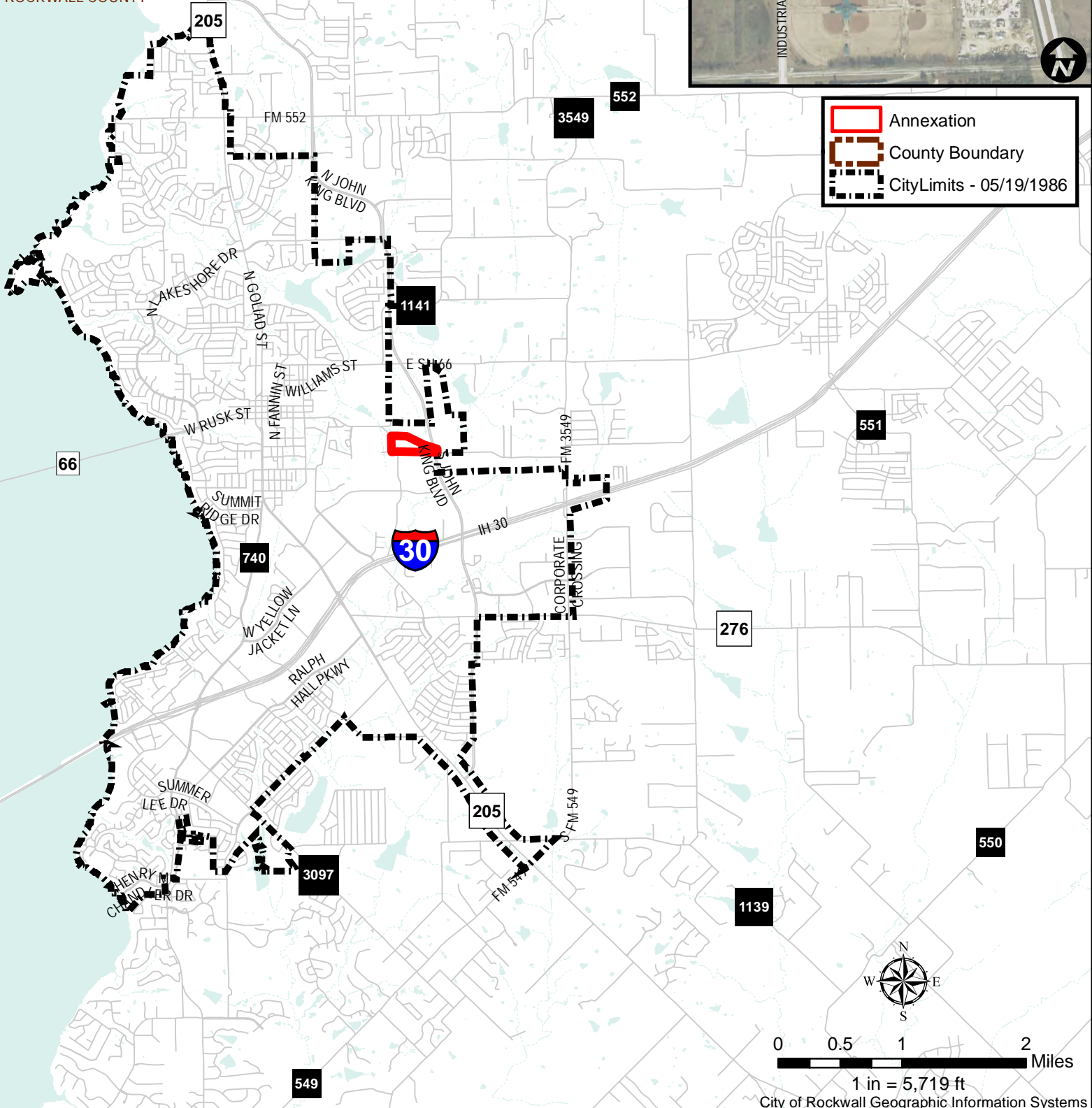





**Annexation**  
**County Boundary**  
**City Limits - 05/19/1986**

0 0.5 1 2 Miles  
1 in = 5,719 ft  
City of Rockwall Geographic Information Systems

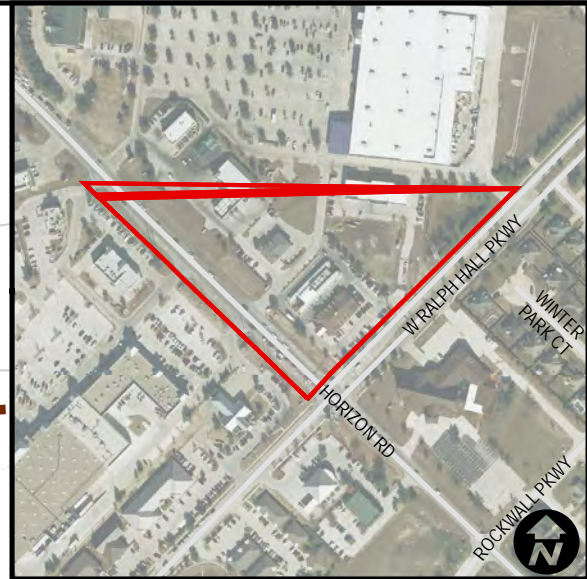
# City Annexations

Ordinance Number: 86-37, T5  
Date: 5/19/1986  
Location: FM3097 & RALPH HALL PKWY



-  Annexation
-  County Boundary
-  CityLimits - 05/19/1986

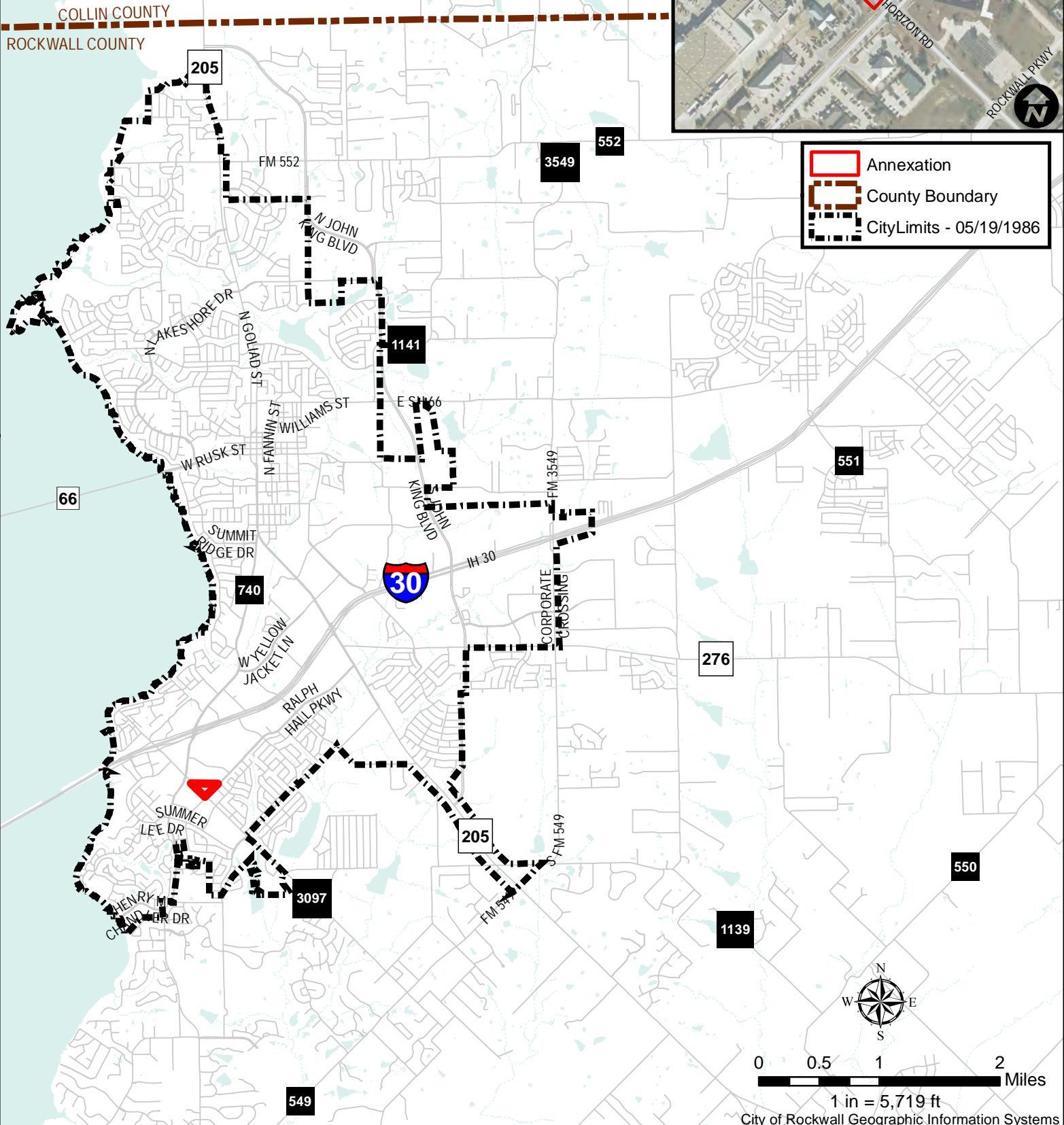

# City Annexations

Ordinance Number: 86-37, T6

Date: 5/19/1986

Location: SH205, MIMS RD, SIDS RD

COLLIN COUNTY  
ROCKWALL COUNTY

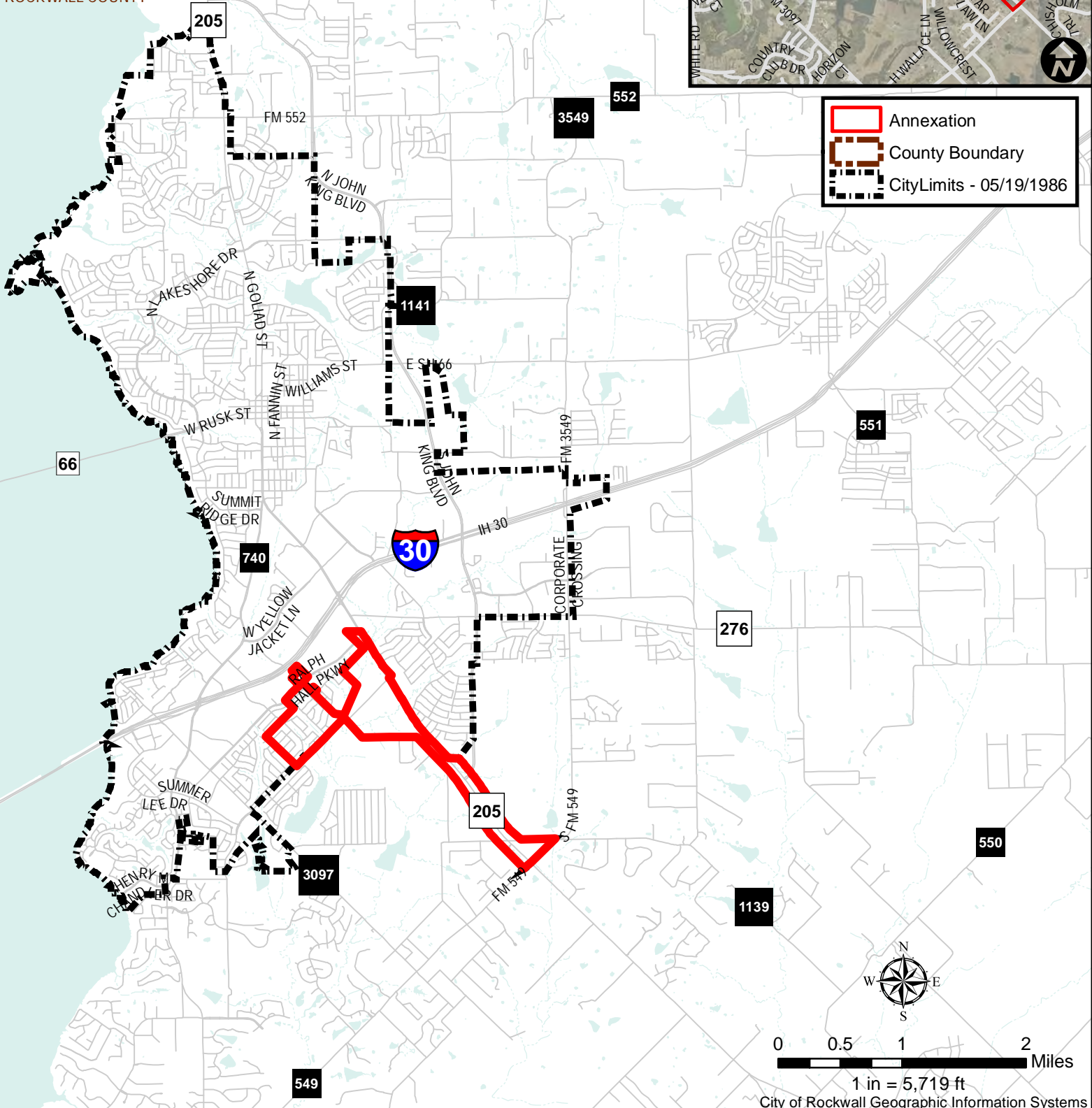

**Legend**

- Annexation
- County Boundary
- City Limits - 05/19/1986



1 in = 5,719 ft

# City Annexations

Ordinance Number: 86-37, T7  
 Date: 5/19/1986  
 Location: FM549, S OF IH30

COLLIN COUNTY  
 ROCKWALL COUNTY



 Annexation

 County Boundary

 CityLimits - 05/19/1986

