

City Annexations

Ordinance Number: 82-23

Date: 5/3/1982

Location: RALPH HALL PKWY & MARKET CENTER DR

COLLIN COUNTY
ROCKWALL COUNTY

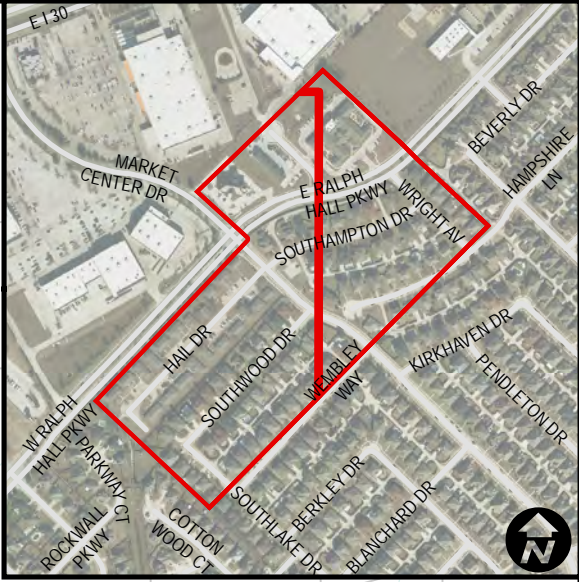

- Annexation
- County Boundary
- City Limits - 05/03/1982

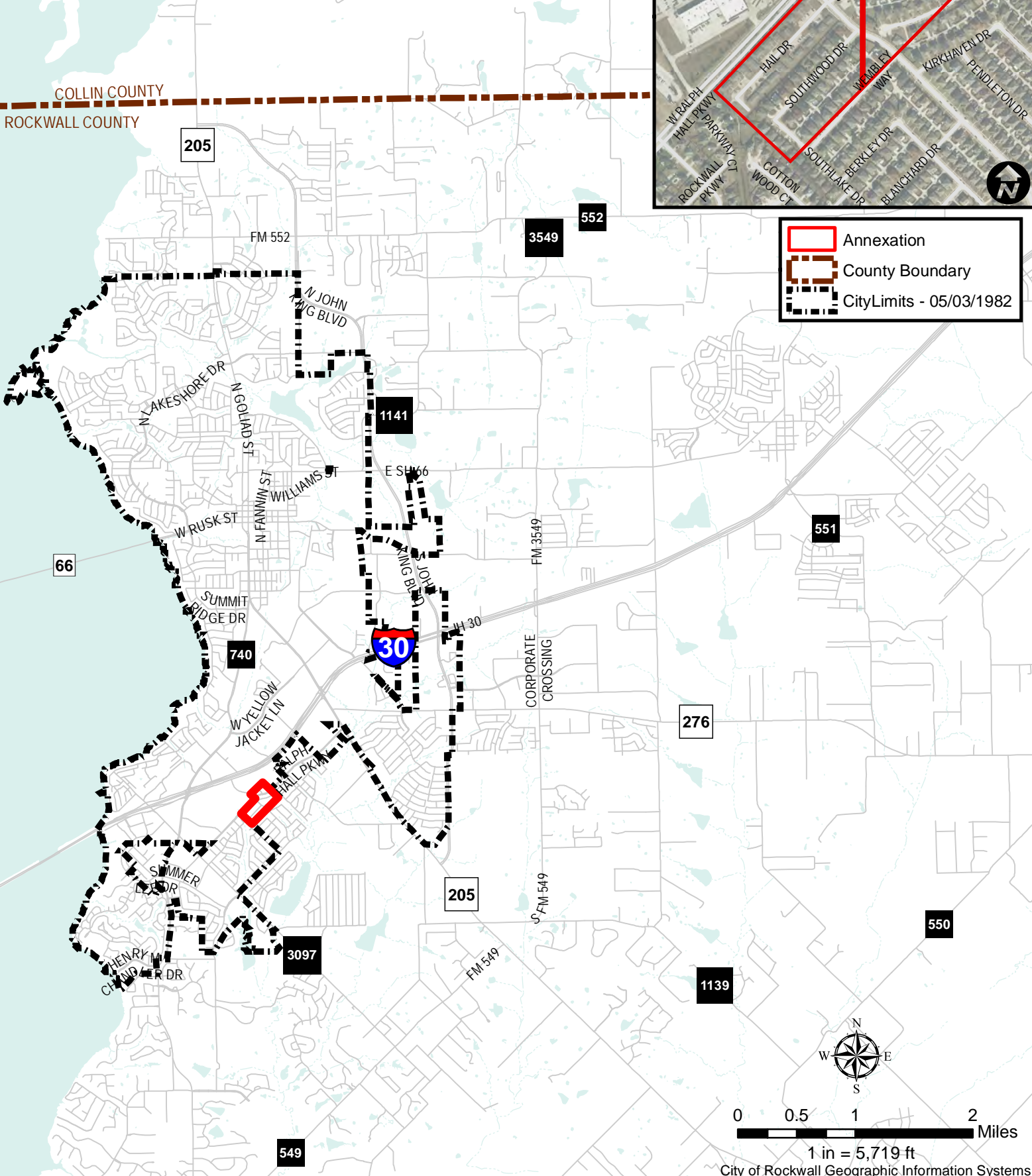

0 0.5 1 2 Miles
1 in = 5,719 ft