



City Annexations

Ordinance Number: 71-09, R
 Date:
 Location:

COLLIN COUNTY
 ROCKWALL COUNTY



-  Annexation
-  County Boundary
-  CityLimits - 09/07/1971

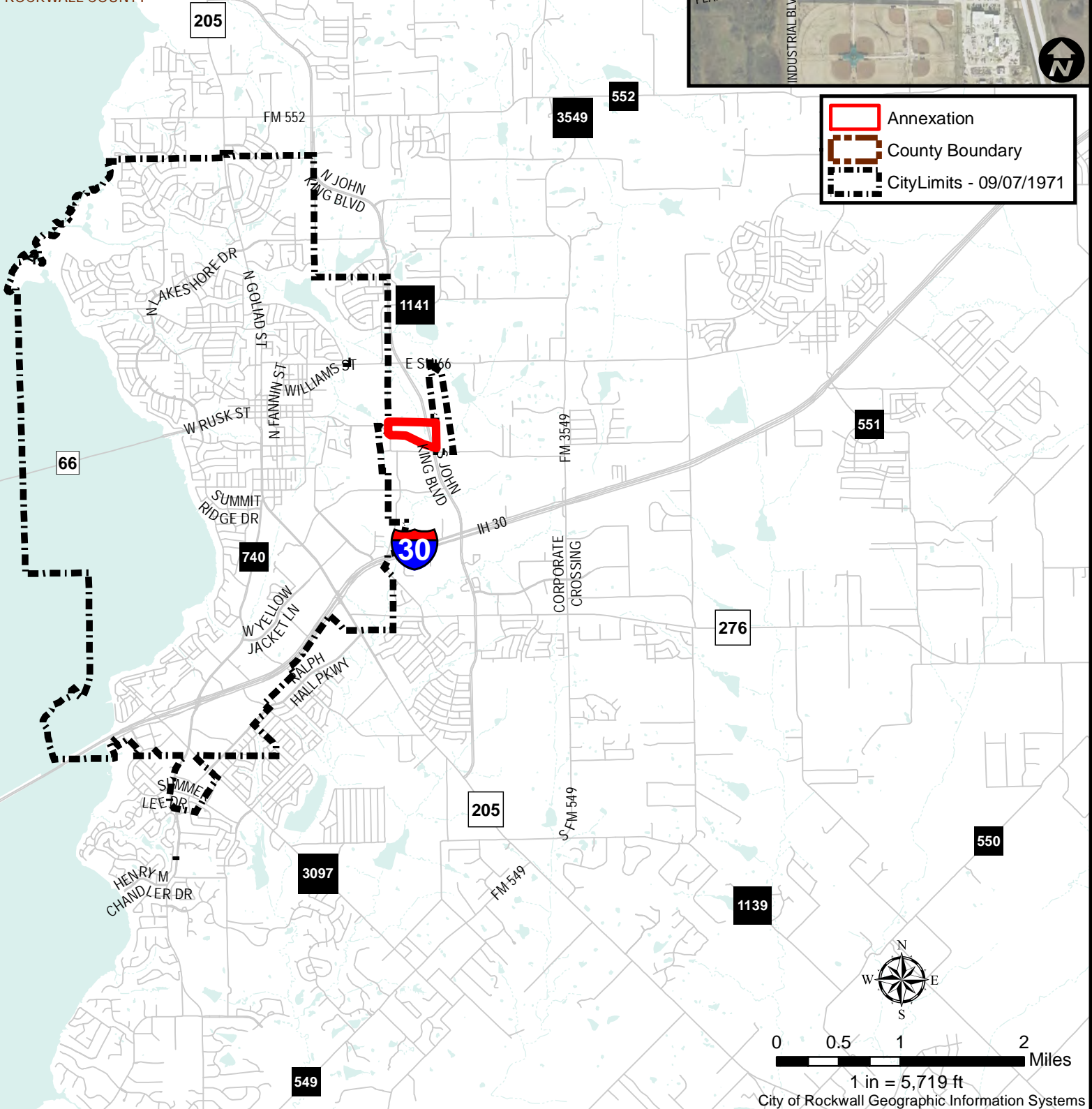

1 in = 5,719 ft

City Annexations

Ordinance Number: 71-09, R
 Date:
 Location:

COLLIN COUNTY
 ROCKWALL COUNTY



- Annexation
- CityLimits - 09/07/1971
- County Boundary

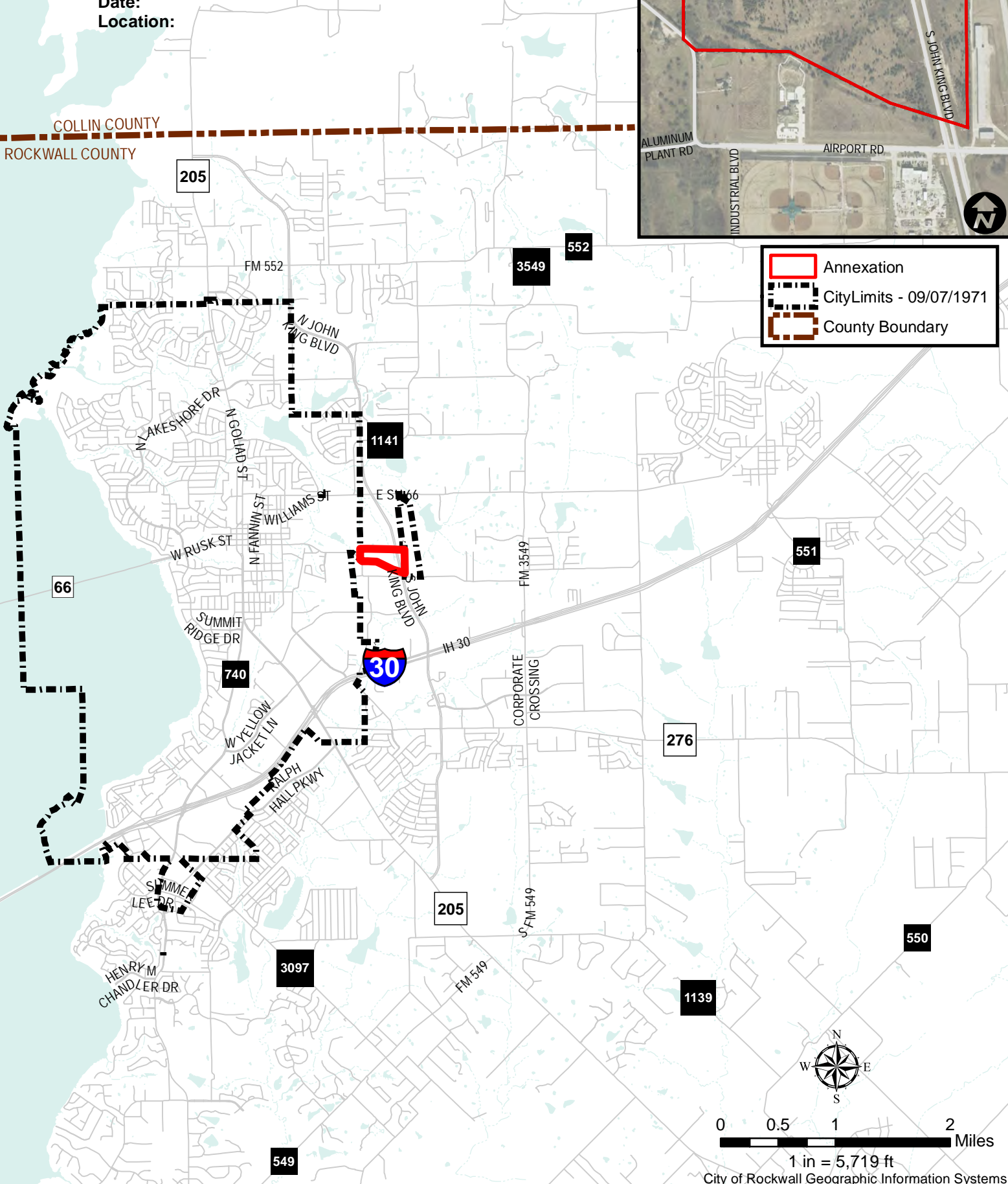

1 in = 5,719 ft

City Annexations

Ordinance Number: 71-09, T1
Date: 9/7/1971
Location: NE Redlin Survey



COLLIN COUNTY
ROCKWALL COUNTY

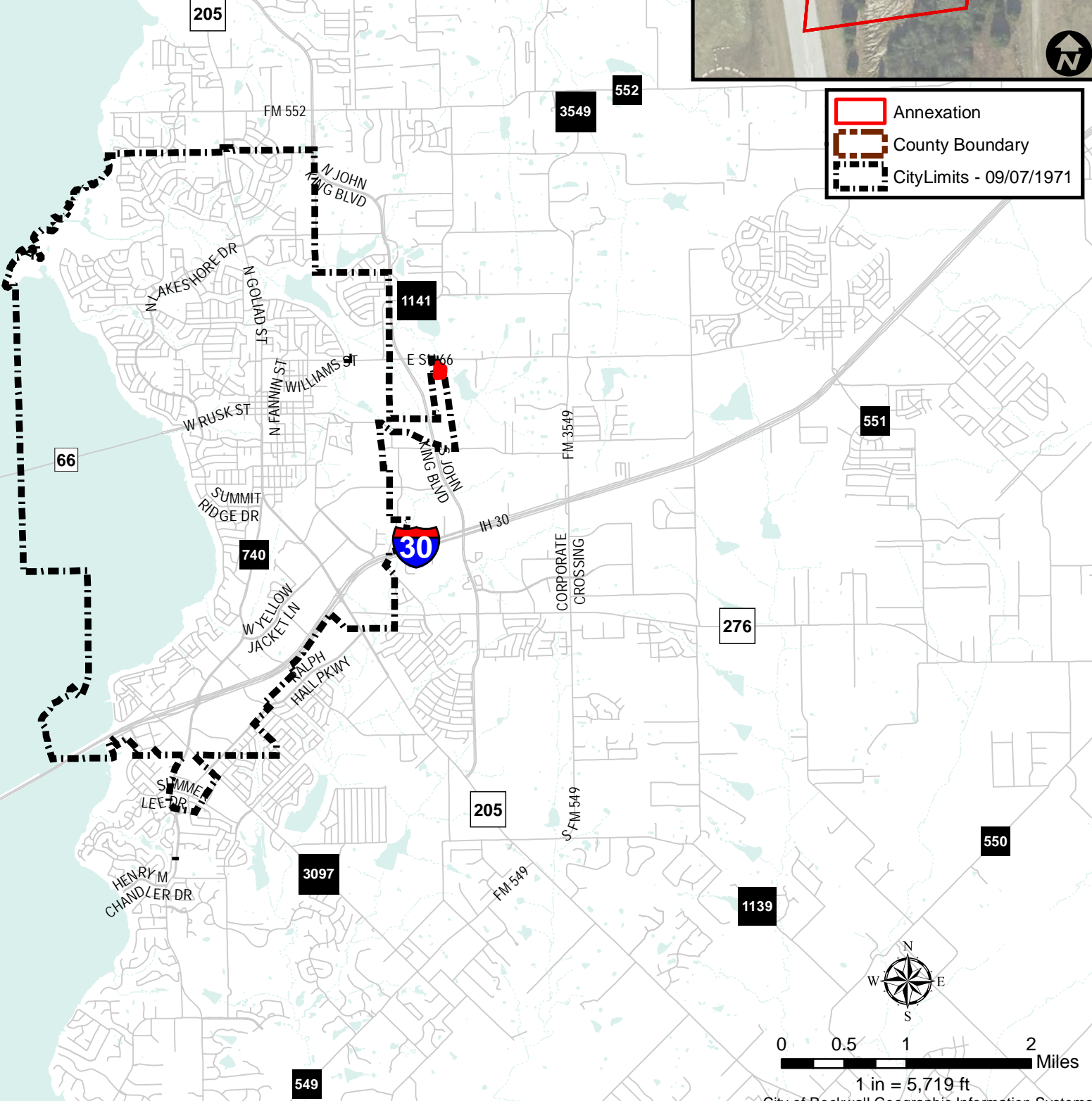

- Annexation
- County Boundary
- CityLimits - 09/07/1971



1 in = 5,719 ft

City Annexations

Ordinance Number: 71-09, T2
Date: 9/7/1971
Location: N AIRPORT PROPERTY



COLLIN COUNTY
ROCKWALL COUNTY

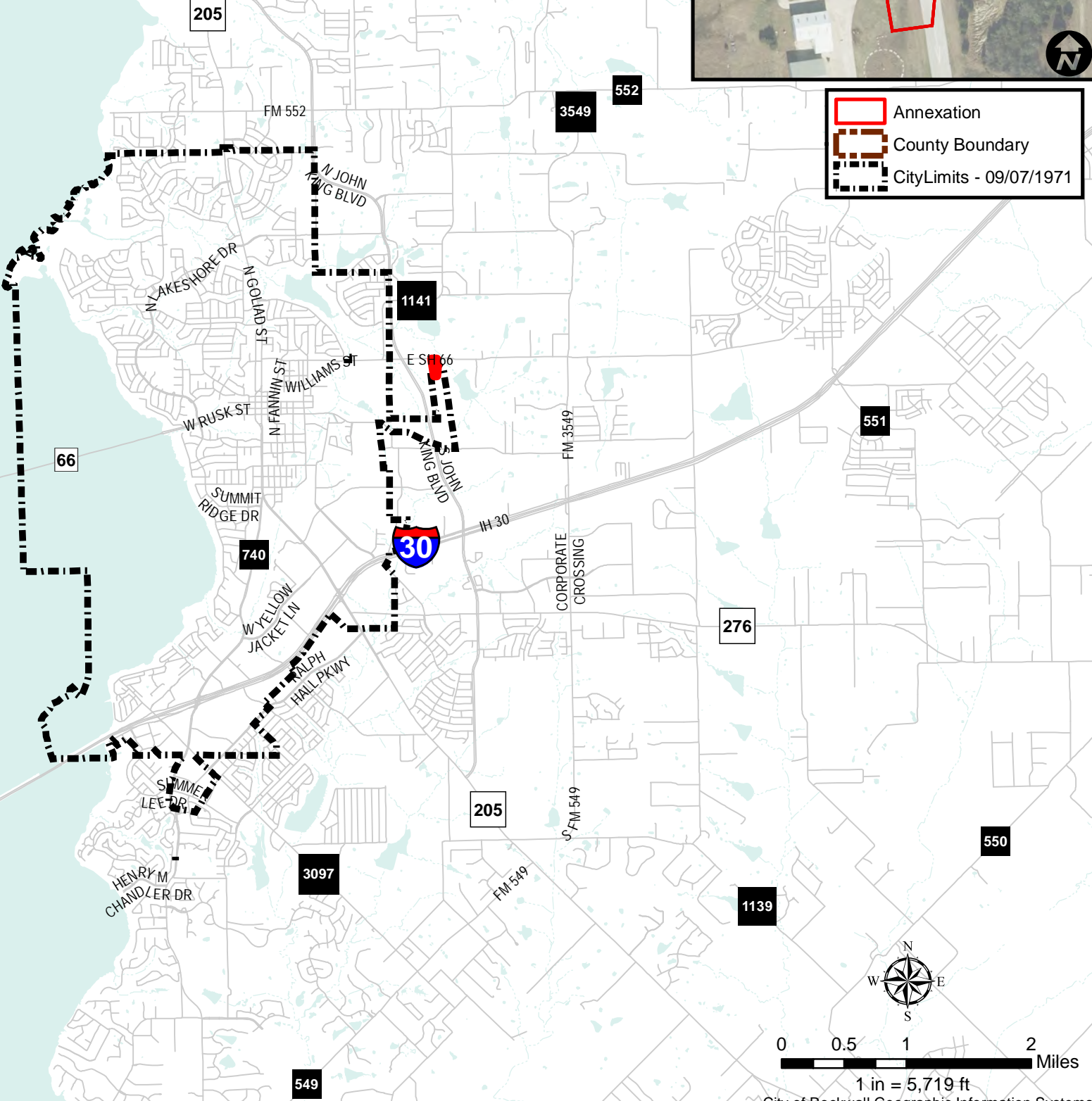

- Annexation
- County Boundary
- CityLimits - 09/07/1971

0 0.5 1 2 Miles
1 in = 5,719 ft
City of Rockwall Geographic Information Systems

City Annexations

Ordinance Number: 71-09, T3
Date: 9/7/1971
Location: AIRPORT PROPERTY



COLLIN COUNTY
ROCKWALL COUNTY

- Annexation
- County Boundary
- CityLimits - 09/07/1971

