

CITY OF ROCKWALL

ORDINANCE NO. 19-13

AN ORDINANCE OF THE CITY COUNCIL OF THE CITY OF ROCKWALL, TEXAS, PROVIDING FOR THE EXTENSION OF CERTAIN BOUNDARY LIMITS OF THE CITY OF ROCKWALL, TEXAS AND THE ANNEXATION OF A 79.564-ACRE TRACT OF LAND IDENTIFIED AS TRACT 2 OF THE J. MERRIMAN SURVEY, ABSTRACT NO. 155, ROCKWALL COUNTY, TEXAS, WHICH SAID TERRITORY LIES ADJACENT TO AND ADJOINS THE PRESENT BOUNDARY LIMITS OF THE CITY OF ROCKWALL, TEXAS; PROVIDING FOR AN EFFECTIVE DATE.

WHEREAS, Public Hearings were held before the governing body of the City of Rockwall, Texas, where all interested persons were provided with an opportunity to be heard, on January 22 2019, at 6:00 p.m. and on January 22 2019, at 6:30 p.m. at *City Hall, 385 S. Goliad*, Rockwall, Rockwall County, Texas, with said dates being not more than forty (40) days nor less than twenty (20) days prior to the institution of annexation proceedings, on the proposed annexation of the following described territories;

BEING, a 79.564-acre tract of land identified as Tract 3 of the J. Merriman Survey, Abstract No. 155 in the County of Rockwall, Texas and generally located contiguous to the existing city limits line north and northeast of the intersection of FM-550 and SH-276, depicted and described in *Exhibit 'A'* of this ordinance:

WHEREAS, notice of such public hearings were published in a newspaper having general circulation in the City of Rockwall, Rockwall County, Texas and in the territory described herein on November 16, 2018 and posted on the City of Rockwall's website on January 4 2019 said dates being not more than twenty (20) days nor less than ten (10) days prior to the dates of such public hearings; and

WHEREAS, the territory lies adjacent to and adjoins the present boundaries of the City of Rockwall, Rockwall County, Texas; and

WHEREAS, the territory above contains 76.564-acres;

NOW, THEREFORE, BE IT ORDAINED BY THE CITY COUNCIL OF THE CITY OF ROCKWALL, TEXAS:

SECTION 1. That the above recitals are hereby found to be true and correct and incorporated herein for all purposes.

SECTION 2. The land and territory more specifically depicted in *Exhibit 'A'* and incorporated by reference as the *Subject Property*, and containing 79.564-acres which is adjacent to and adjoining the present boundaries of the City of Rockwall, Rockwall County, Texas, is hereby added and annexed to the City of Rockwall, Rockwall County, Texas and said territory as described herein shall hereafter be included within the boundary limits of the City of Rockwall, Rockwall County, Texas and the present boundary limits of the City at the various points contiguous to the areas as described above, are altered and amended so as to include said area within the corporate limits of the City.

SECTION 3. That the official map of the City is hereby amended to reflect the addition of the property described herein.

SECTION 4. The above described territory and the acres so annexed shall be a part of the City of Rockwall, Texas, and the inhabitants thereof, if any, shall be entitled to all of the rights and privileges of all citizens and shall be bound by the acts, ordinances, resolutions and regulations of the City of Rockwall, Texas.

SECTION 5. That the *Service Plan* for the annexation area, which was made available for public inspection at the *Public Hearings* referenced above, is hereby approved with a copy of said plan being attached hereto and incorporated by reference for all purposes and labeled *Exhibit 'B'*.

SECTION 6. That this ordinance shall take effect immediately from and after its passage and approval, in accordance with applicable law and the charter of the City of Rockwall, Texas.

PASSED AND APPROVED BY THE CITY COUNCIL OF THE CITY OF ROCKWALL, TEXAS, THIS THE 4TH DAY OF MARCH, 2019.

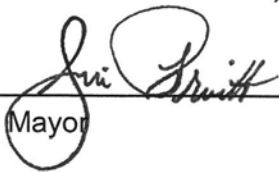

Jim Pruitt, Mayor

ATTEST:



Kristy Cole, City Secretary

APPROVED AS TO FORM:

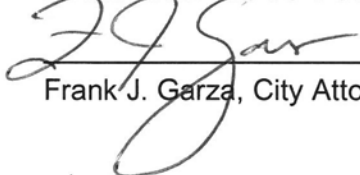

Frank J. Garza, City Attorney



1st Reading: February 19, 2019

2nd Reading: March 4, 2019

Exhibit 'A'
Legal Description/Location Map

BEING an approximate 79.564 acre tract of land situated in the J. Merriman Survey, Abstract 155, A.M. Wilson Survey, Abstract 223, and J.R. Marr's Survey, Abstract 152 as recorded in the County of Rockwall, Texas and being more particularly described as follows:

BEGINNING at a point in the Northwestern corner of Abstract J.R. Marr's Survey, Tract 10-1 (105.925 acres) and the South Right of Way line of State Highway 276, (NAD83- State Plane Coordinates, North Central Texas Zone 4202, N 7,016,938.629, E 2,626,520.649), said point being the **POINT OF BEGINNING**;

THENCE N.02°55'30"W., crossing State Highway 276, a distance of 120.102 feet for a corner;

THENCE N.89°17'09"E., along the North Right of Way line of State Highway 276, a distance of 2447.887 feet for a corner;

THENCE N.00°58'22"W., along the West property line of Abstract 155, Tract 3 (a 69.727 acre tract) a distance of 2674.15 feet for a corner;

THENCE N.89°31'08"E., along the North property line of said tract, a distance of 297.01 feet for a point;

THENCE N.89°27'50"E., along the North property line, a distance of 491.69 feet for a point;

THENCE N.88°50'01"E., along the North property line, a distance of 343.67 feet for a corner;

THENCE S.00°55'22"E., along the East property line, a distance of 1001.69 feet for a point;

THENCE S.01°02'36"E., along the East property line, a distance of 1681.64 feet for a point;

THENCE S.00°58'29"E., crossing State Highway 276, a distance of 107.674 feet for a corner;

THENCE S.88°47'29"W., along the South Right of Way line of State Highway 276, a distance of 1133.553 feet for a corner;

THENCE S.89°27'07"W., along said Right of Way line, a distance of 518.347 feet for a corner;

THENCE S.89°26'19"W., crossing Farm to Market 550, a distance of 80.031 feet for a corner;

THENCE S.89°26'19"W., continuing along the South Right of Way line of State Highway 276, a distance of 1845.456 feet to the **POINT OF BEGINNING**. Containing 3,465,804.520 square feet or 79.564 acres, more or less.

This description is intended to follow any adjacent recorded tract lines and existing City Limits or Road Right of Way lines.

END OF DESCRIPTION.

Exhibit 'A'
Legal Description/Location Map

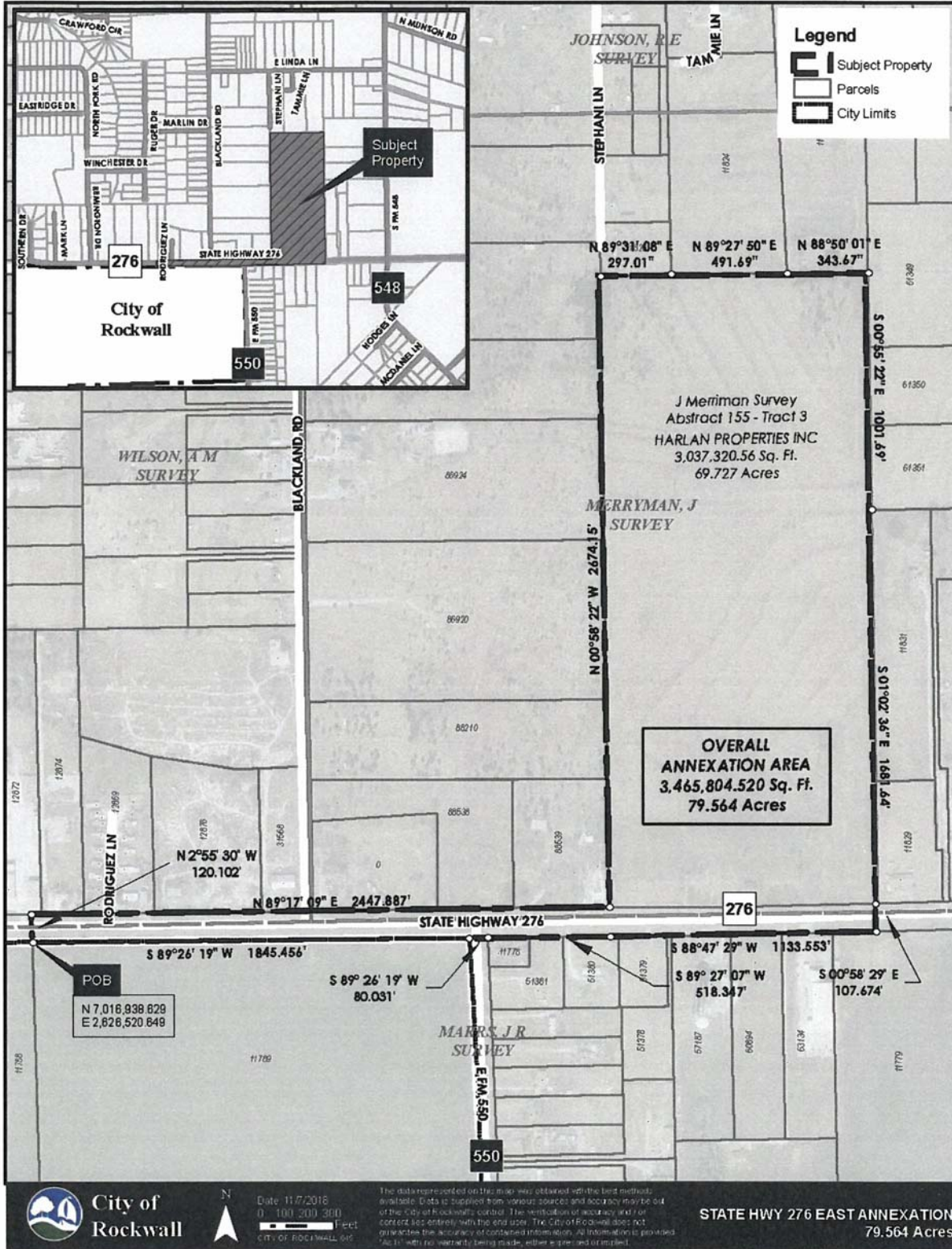

Exhibit 'B'
Service Plan

SERVICE PLAN FOR ANNEXED AREA

Annexation Case No. A2018-005

City and County of Rockwall, Texas

Acreage Annexed: 79.564-acres

Survey Abstract and County: Tract 3 of the J. Merriman Survey, Abstract No. 155, Rockwall County, Texas

Date of Adoption of Annexation Ordinance: March 4, 2019

Municipal services to the acreage described above shall be furnished by or on behalf of the City of Rockwall, Texas, at the following levels and in accordance with the following schedule:

(A) Police Services

- (1) Patrolling, responses to calls, and other routine police services, within the limits of existing personnel and equipment, will be provided within 60 days of the effective date of annexation.
- (2) As development and construction commence within this area, sufficient police personnel and equipment will be provided to continue to furnish this area the level of police services consistent with police services available in other parts of the City with land uses and population densities similar to those projected in the annexed area.

(B) Fire Services

- (1) Fire protection by the present personnel and the present equipment of the fire Department, within the limitations of available water and distances from existing fire stations, will be provided to this area within 60 days of the effective date of annexation.
- (2) As development and construction commences within this area, sufficient fire personnel and equipment will be provided to continue to furnish this area the level of fire services consistent with fire service available in other parts of the City with land uses and population densities similar to those projected in the annexed area.

(C) Health and Code Compliance Services

- (1) Enforcement of the City's health ordinances and regulations including, but not limited to, weed and brush ordinances, junked and abandoned vehicle ordinances, food handlers ordinances and animal control ordinances, shall be provided within this area on the effective date of the annexation ordinance. These ordinances and regulations will be enforced through the use of existing personnel. *Complaints of ordinance or regulation violations within this area will be responded and investigated by existing personnel beginning with the effective date of the annexation ordinance.*
- (2) The City's building, plumbing, electrical, gas heating, air conditioning and all other construction codes will be enforced within this area beginning with the effective date of the annexation ordinance. Existing personnel will be used to provide these services.

Exhibit 'B'
Service Plan

- (3) The City's zoning, subdivision, and other ordinances shall be enforced in this area beginning on the effective date of the annexation ordinance.
- (4) All inspection services furnished by the City of Rockwall, but not mentioned above, will be provided to this area beginning on the effective date of the annexation ordinance. Any property owner or his/her assigns who in good faith has a new building or structure, as defined in the Comprehensive Zoning Ordinance, under construction on the effective date of annexation shall be exempted from these inspections for that building or structure under construction for a period of one year from the effective date of annexation. For the purpose of this ordinance "under construction" shall mean any work that requires a building permit from the City of Rockwall.
- (5) As development and construction commence within this area, sufficient personnel will be provided to continue to furnish this area the same level of Health and Code compliance services as are furnished throughout the City.

(D) Planning and Zoning Services

- (1) The planning and zoning jurisdiction of the City will extend to this area on the effective date of the annexation ordinance. City planning will thereafter encompass this property, and it shall be entitled to consideration for zoning in accordance with the City's Comprehensive Plan, Zoning Ordinance, Landscape Ordinance and Code of Ordinances.

(E) Recreation and Leisure Services

- (1) Residents of this property may utilize all existing recreational and leisure services facilities and sites throughout the City beginning with the effective date of the annexation ordinance.
- (2) Existing parks, playgrounds, swimming pools and other recreation and leisure facilities within this property shall, upon dedication to and acceptance by the City, be maintained and operated by the City of Rockwall.

(F) Solid Waste Collection

- (1) Solid waste collection shall be provided to the property owner in accordance with existing City policies as to frequency and charges, beginning on the effective date of annexation except for properties that are served by a privately owned solid waste management service provider. Such properties will be allowed to continue private service for a period of two years from the effective date of annexation at which time the property will be required to begin service with a franchised solid waste contractor within the City of Rockwall.

(G) Streets

- (1) The City of Rockwall's existing policies with regard to street maintenance, applicable throughout the entire City, shall apply to this property beginning immediately as of the effective date of the annexation ordinance.

Exhibit 'B'
Service Plan

- (2) As development, improvements or construction of streets to the City standards commence within this property, the policies of the City of Rockwall with regard to impact fees and participation in the cost thereof, acceptance upon completion, and maintenance after completion, shall apply.
- (3) The same level of maintenance shall be provided to streets within this property that have been accepted by the City of Rockwall as is provided to like City streets throughout the City.

(H) Water Services

- (1) Connection to existing City water mains for water services for domestic, commercial and industrial use within this property will be provided in accordance with existing City policies. Upon connection to existing mains, water will be provided at rates established by City ordinance for such services throughout the City.
- (2) Water mains of the City will be extended in accordance with provisions of the Code of Ordinances and other applicable ordinances and regulations. City participation in the costs of these extensions shall be in accordance with applicable City ordinances and regulations and will be provided as otherwise available in other parts of the City with topography, land uses, population densities similar to those reasonably contemplated or projected in the annexed area.
- (3) Water mains which are within the annexed area and are owned and operated by the City shall be maintained beginning with the effective date of the annexation ordinance or upon acquisition by the City.
- (4) Private water lines within this property shall be maintained by their owners, in accordance with existing policies applicable throughout the City.

(I) Sanitary Sewer Services

- (1) Connections to existing City sanitary sewer mains for sanitary sewage service in this area will be provided in accordance with the existing City policies. Upon connection, sanitary sewage service will be provided at rates established by City ordinances for such services throughout the City.
- (2) Sanitary sewer mains and/or lift stations which are within the annexed area and are connected to City mains shall be maintained by the City of Rockwall beginning with the effective date of the annexation ordinance or upon acquisition by the City.
- (3) Sanitary sewer mains of the City will be extended in accordance with the provisions of the Code of Ordinances and engineering standards and other applicable ordinances and regulations. City participation in the costs of these extensions shall be in accordance with applicable City ordinances and regulations and will be provided as otherwise available in other parts of the City with topography, land uses, and population densities similar to those reasonably contemplated or projected in the area.
- (4) Previously granted exceptions to the requirements of connections to the city's sanitary sewer treatment system shall be continued until such alternate systems are

Exhibit 'B'
Service Plan

determined to no longer function to meet the sanitary sewer needs of the subdivision granted the exception.

(J) Public Utilities

- (1) Other public utilities will be provided by the City's franchisee or a provider holding a certificate of convenience issued by the state to serve that area.

(K) Miscellaneous

- (1) General municipal administration services of the City shall be available to the annexed area beginning with the effective date of the annexation ordinance.