

City Annexations

Ordinance Number: 19-07

Date: 01/22/2019

Location: East of the Intersection of John King Blvd & North of Featherstone Drive

COLLIN COUNTY
ROCKWALL COUNTY

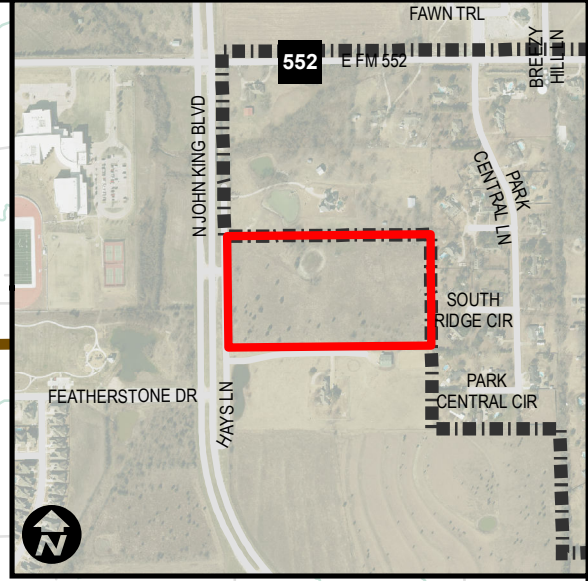

Legend

- Annexation
- Current City Limits
- County Boundary

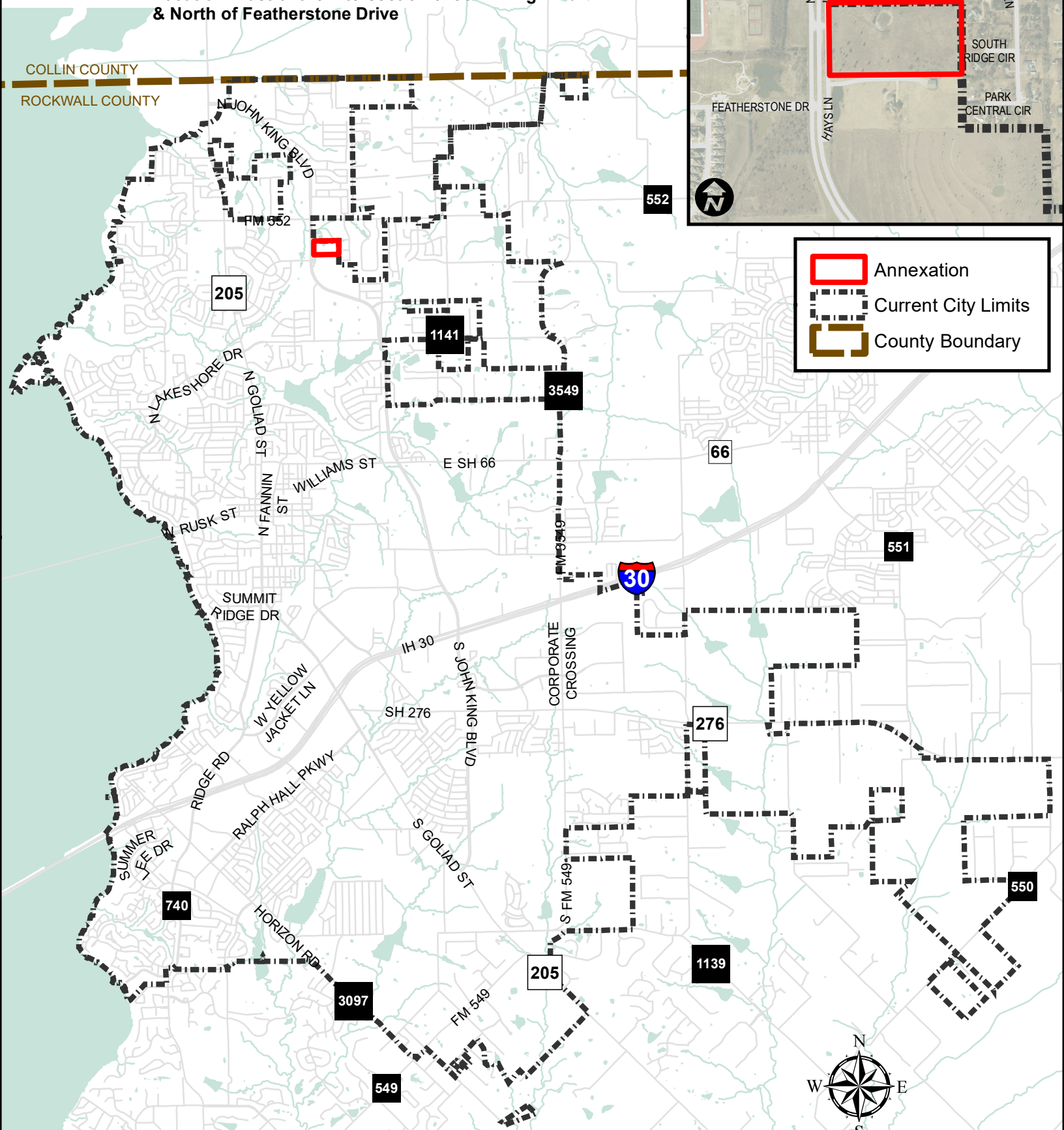

0 0.5 1 2 Miles
1 inch = 5,428 feet