City of Rockwall ACTIVITIES

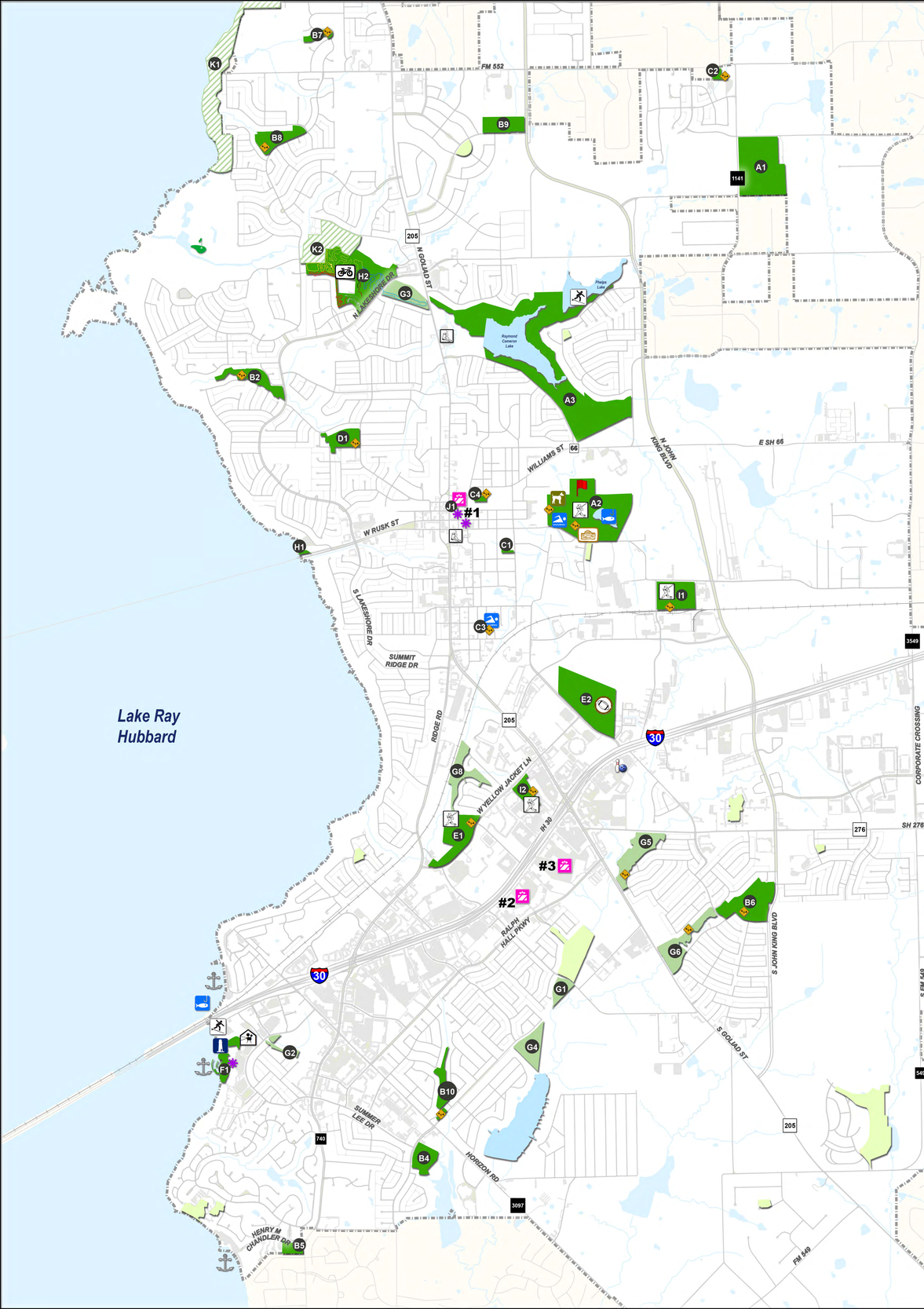

SHOPPING

Open Hours and Addresses Vary by Store

#1 Downtown Rockwall
#2 Rockwall Crossing
#3 The Plaza at Rockwall

MOVIE

Cinemark
2125 Summer Lee Dr
Please check online for movie dates & times

ACTIVITY CENTER

The Center
108 E Washington St
Please visit the Rockwall Parks & Recreation website for more information
Mon-Thurs 8am-8pm
Fri 8am-5pm
Sat 9am-4pm
Sun CLOSED

YMCA
1210 N Goliad St
Camp, Swimming, Fitness, Child Water, and more
Please visit the YMCA of Rockwall website for more information
Facility Hrs
Mon-Thurs 4:30am-9:15pm
Fri 4:30am-8pm
Sat 7am-6pm
Sun 12pm-5pm

FOOTBALL STADIUM

Wilkerson-Sanders Memorial Stadium

Home Field for Rockwall High School Football, Heath High School Football, and Utley Middle School Football

LAKE SPORTS

Core Adventure Sports
Paddleboarding Lessons, Rentals, and Sales
Fishing Rentals
Paries and Team Building
Available on Lake Ray Hubbard at The Harbor and at Phelps Lake

CITY PARKS

A1 Alma Williams Park
A2 Harry Myers Park
A3 The Lakes of Squabble Creek Park
B1 The Park at Breezy Hill
B2 Windmill Ridge Park
B3 Emerald Bay
B4 Fontanna Park
B5 The Park at Fox Chase
B6 Henry M Chandler Park
B7 The Park at Hickory Ridge
B8 Jewel Park
B9 Shores Park
B10The Park at Stone Creek
C1 Clark Street Park
C2 Dalton Ranch Park
C3 Gloria Williams Park
C4 Lofland Park
D1 Northshore Park
E1 Spring Sports COmplex
E2 Wilkerson-Sanders Memorial Stadium
F1 The Harbor
H1 SH-66 Boat Ramp Park
H2 Squabble Creek Mountain Bike Trail
I1 Leon Tuttle Athletic Complex
I1 Yellow Jacket Park
J1 Ted Cains Corner Park

GREENBELTS

G1 Highland Meadows
G2 Lago Vista
G3 Lakeview Summit
G4 Lynden Park
G5 Meadowcreek #1 - Madison
G6 Meadowcreek #2 - Foxwood
G7 Timbercreek
G8 Waterstone

FUTURE PARKS

K1 Lakeside Park
K2 Pettinger Nature Preserve
K3 South Community Park

HOA PARKS

DOG PARK

The Rockwall Dog Park
815 E Washington St
Completely Fenced In
Seperate Areas for Large and Small Dogs
Grassy and Shaded Areas
Water Stations
Waste Pickup Receptacles
Mon-Sun: 5am-10pm

THE HARBOR

Open hours and Addresses Vary by Store

Dining:
Campisi's
Cold Stone Creamery
Dodie's
Gloria's
El Potrillo de la Sandia
Rocky Mountain Chocolate
Three Sheets
Twisty Treats

Shopping:
En Fuego Cigars
Genuine Jake
Hollywood Nails
Willis Estates and Keepsakes

MUSEUM

Rockwall County Historical Foundation Museum
901 E Washington St
Wed 10am-2pm
Sat 10am-2pm
and by Special Appointments

POOL

Harry Myers Park Pool
815 E Washington St
Open during the summer season
Mon-Fri: 1pm-6pm
Sat: 10am-3pm
Admission:
Under 2 yrs - Free
2 - 18 yrs, $3 / $2 (Discounted Resident Fee)
18+ yrs, $5 / $3 (Discounted Resident Fee)
Family, $8 / $5 (Discounted Resident Fee)

Gloria Williams Pool
807 Davy Crockett St
Open during the summer season
Mon-Fri: 1pm-6pm
Admission:
Under 2 yrs – Free
Over 2 yrs - $2 / $1 (Discounted Resident Fee)
Family - $3 / $2 (Discounted Resident Fee)

STAGE

The Harbor
San Jacinto Plaza
Old Historic Courthouse

ARCADE

Shenaniganz
1290 E Interstate 30
Bowling, Arcade, Laser Tag, Miniature Golf, Go-Kartz, Jump Zone, Lazer Maze, Billiards
Sun-Fri 11am-midnight
Sat 10am-1am

Activities

- Activity Center
- Arcade
- Baseball Fields
- Biking
- Disc Golf
- Dog Park
- Fishing
- Football Stadium
- Golf
- Harbor
- Lake Sports
- Marina
- Movie Theatre
- Museum
- Playground
- Pool
- Shopping
- Stage

Squabble Creek Bike Trail

- By Pass Loop
- Expert Loop
- Fire Road
- Loop 1
- Loop 2
- Loop 3
- Loop 4
- Loop 5
- Loop 6

- Buildings
- City Limits
- Existing Trails
- Railroad
- Streets
- Streams
- Ponds
- Parks

MARINA

Chandler's Landing Marina
1 Harborview Dr
Fuel Dock & Bathrooms
Boat Rentals
Restaurant on Site: Allure
Mon-Fri: 9am-6pm
Sat-Sun: 9am-8pm

The Harbor Boat Docks
2047 Summer Lee Dr
Accessible by boat or car
Free temporary docking to enjoy the shops and restaurants
Sail with Scott: sunset cruises, work party cruises, etc.
Please visit www.sailwithscott.com for more information

Harbor Bay Marina
3701 Windjammer Dr
Boat storage and launching
Bait Shop
The Fishing Spot

DISC GOLF

Harry Myers Disc Golf
815 E Washington St
18 hole course
No tee times required!
Course is free
Check out The Life House at 506 N Goliad St for more information about disc golf

BASEBALL FIELDS

Leon Tuttle Athletic Complex
1550 Airport Rd
Mon-Sun 5am-11pm
Ballfields must be reserved and are for baseball/softball use only

Harry Myers Park Fields
905 E Washington St
Mon-Sun 5am-11pm

Yellow Jacket Fields
995 Yellow Jacket Ln
Mon-Sun 5am-10pm
Can reserve it wanted, but no lights available. First come first serve, but reservations have priority

BIKING

Squabble Creek Bike Trail
2201 N Lakeshore Dr
Mon-Sun 5:00am-10pm

GOLF

Rockwall Golf & Athletic Club
2600 Champions Dr
Open to Members & Guests
Prices vary depending on membership
Lessons and a Practice Park are also available

0 0.175 0.35 0.7 Miles
0 950 1,900 3,800 Feet
1 inch = 1,667 feet

The data represented on this map was obtained with the best methods available. Data is supplied from various sources and accuracy may be out of the City of Rockwall's control. The verification of accuracy and / or content lies entirely with the end user. The City of Rockwall does not guarantee the accuracy of contained information. All Information is provided 'As Is' with no warranty being made, either expressed or implied.

City of Rockwall
Geographic Information Systems