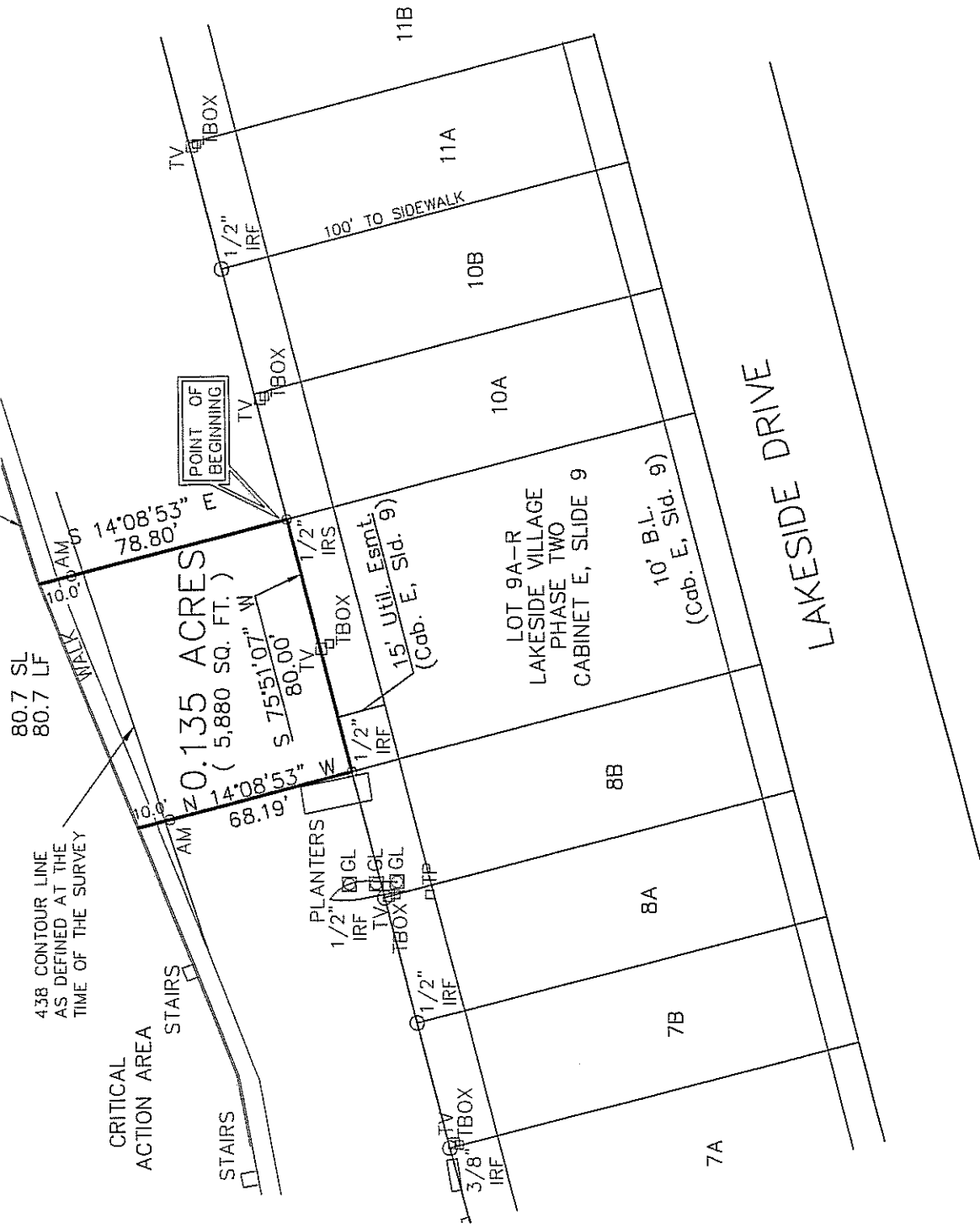

EXHIBIT "A"

LAKE RAY
HUBBARD



LEGEND

AM = 3.5" Aluminum Monument
 Stamped "CITY OF ROCKWALL
 LAKE RAY HUBBARD SUB LEASE
 MARKER 2004"

SL = Shoreline Length at the time of Survey
 LF = Lineal Feet at the time of Survey

15' PEDESTRIAN EASEMENT

The west line of the 15 foot Pedestrian Easement is 6 foot east and parallel with the meanders of the 435.5 contour line. The east line of the 15 foot Pedestrian Easement is 21 foot east and parallel with the meanders of the 435.5 contour line.

PROJECT NO. TL2007-002

LOT 9A-R

3518 ADDRESS

ROCKWALL, TEXAS

I, the undersigned, hereby certify that the survey map heron, and accompanying description, depicts and describes the results of a survey, made on the ground between January 2004 and December 2004. And to the best of my knowledge and belief, is a depiction and description of the property surveyed. The Surveyor has not abstracted the record title and / or easements of the subject property and prepared this survey without the benefit of a title commitment and assumes no liability for easements, reservations, and restrictions that may be of record. This property is subject to change due to natural and / or man made changes.



Winkelmann & Associates, Inc.

CONSULTING CIVIL ENGINEERS ■ SURVEYORS
 6750 HILLCREST PLAZA DRIVE, SUITE 100
 DALLAS, TEXAS 75230
 (972) 490-7090
 COPYRIGHT 2001, WINKELMANN & ASSOCIATES, INC.

DATE : May 16

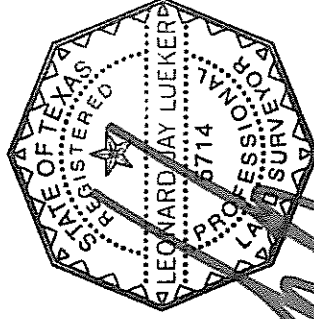

Leonard Ray Lueker
 Registered Professional Land Surveyor
 Texas Registration No. 5714
 Winkelmann & Associates, Inc.
 6750 Hillcrest Plaza Drive # 100
 Dallas, Texas 75230
 (972) 490-7090

EXHIBIT "B"

SUB LEASE AREA
PROJECT NO. TL2007-002

STATE OF TEXAS
COUNTY OF ROCKWALL

BEING a tract of land situated in the City of Dallas Takeline Area and being a portion of a tract of land leased to the City of Rockwall and being more described as follows:

BEGINNING at a 1/2 inch iron rod with a red plastic cap stamped W.A.I. set for the northeast corner of Lot 9A-R LAKESIDE VILLAGE Phase Two, an addition to the city of Rockwall as recorded in Cabinet E, Slide 9 of the Plat Records of Rockwall County, Texas (PRCCT)

THENCE along the northerly line of said Lot 9A-R South 75 Deg 51 Min 07 Sec West a distance of 80.00 feet to a 1/2 inch iron rod found for the northwest corner of said Lot 9A-R;

THENCE departing said line of Lot 9A-R North 14 Deg 08 Min 53 Sec West passing a 3 1/2 inch Aluminum Monument stamped "CITY OF ROCKWALL LAKE RAY HUBBARD LEASE MARKER 2004" at a distance of 58.19 feet, continuing in all a distance of 68.19 to a point for corner in the 435.5 contour line as defined at the time of the survey;

THENCE along the meanders of said 435.5 contour line in a northeasterly direction a distance of 80.7 feet to a point for corner;

THENCE departing said line of 435.5 contour line South 14 Deg 08 Min 53 Sec East passing a 3 1/2 inch Aluminum Monument stamped "CITY OF ROCKWALL LAKE RAY HUBBARD LEASE MARKER 2004" at a distance of 10.00 feet continuing in all a distance of 78.80 feet to the POINT OF BEGINNING;

Containing within these metes and bounds 0.135 acres or 5,880 square feet of land more or less. The Sub Lease description was prepared from an actual on the ground survey performed in the field from January 2004 to December 2004 and is subject to change due to natural and/or man made changes after the survey.

PROJECT NO. TL2007-002
LOT 9A-R
3518 ADDRESS
ROCKWALL, TEXAS