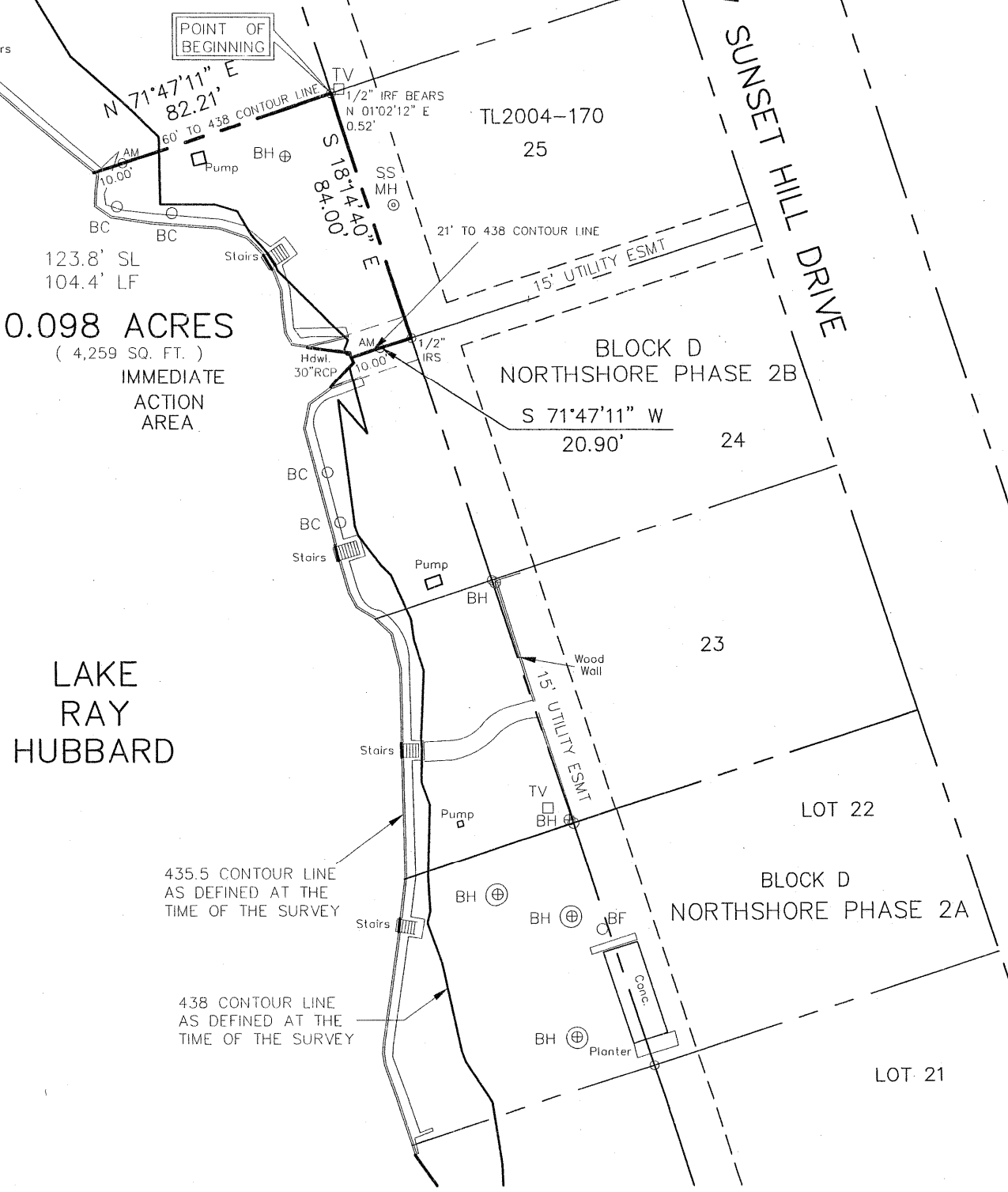

EXHIBIT "A"



0.098 ACRES
(4,259 SQ. FT.)
IMMEDIATE ACTION AREA

LAKE RAY HUBBARD

435.5 CONTOUR LINE AS DEFINED AT THE TIME OF THE SURVEY
438 CONTOUR LINE AS DEFINED AT THE TIME OF THE SURVEY

LEGEND

AM = 3.5" Aluminum Monument Stamped "CITY OF ROCKWALL LAKE RAY HUBBARD SUB LEASE MARKER 2004"
SL = Shoreline Length at the time of Survey
LF = Lineal Feet at the time of Survey



Scale 1"=50'

PROJECT NO. TL2004-170
LOT 25, BLOCK D
627 SUNSET HILL DRIVE
ROCKWALL, TEXAS

I, the undersigned, hereby certify that the survey map heron, and accompanying description, depicts and describes the results of a survey, made on the ground between January 2004 and December 2004. And to the best of my knowledge and belief, is a depiction and description of the property surveyed. The Surveyor has not abstracted the record title and / or easements of the subject property and prepared this survey without the benefit of a title commitment and assumes no liability for easements, reservations, and restrictions that may be of record. This property is subject to change due to natural and / or man made changes.



Winkelmann & Associates, Inc.
CONSULTING CIVIL ENGINEERS ■ SURVEYORS

6750 HILLCREST PLAZA DRIVE, SUITE 100 DALLAS, TEXAS 75230
(972) 490-7090 (972) 490-7099 FAX
COPYRIGHT 2001, WINKELMANN & ASSOCIATES, INC.

DATE : May 05

Leonard J. Lueker
Registered Professional Land Surveyor
Texas Registration No. 5714
Winkelmann & Associates, Inc.
6750 Hillcrest Plaza Drive # 100
Dallas, Texas 75230
(972) 490-7090

EXHIBIT "B"

SUB LEASE DESCRIPTION
PROJECT NO. TL2004-170

STATE OF TEXAS
COUNTY OF ROCKWALL

BEING a tract of land situated in the City of Dallas Takeline Area and being a portion of a tract of land leased to the City of Rockwall and being more particularly described as follows:

BEGINNING at a point from which a 1/2 inch iron rod found bears North 01 deg 02 min 12 sec East a distance of 0.52 feet, said point being the most northwesterly corner of LOT 25, BLOCK D of NORTHSORE PHASE 2B, an addition to the City of Rockwall;

THENCE along the westerly line of said LOT 25, BLOCK D South 18 deg 14 min 40 sec East a distance of 84.00 feet to a 1/2 inch iron rod set with a red plastic cap stamped "W.A.I." for corner at the most southwesterly corner of said LOT 25, BLOCK D;

THENCE departing the westerly line of said LOT 25, BLOCK D South 71 deg 47 min 11 sec West passing a 3 1/2 inch Aluminum Monument stamped "CITY OF ROCKWALL LAKE RAY HUBBARD SUB LEASE MARKER 2004" at a distance of 10.90 feet, continuing in all a distance of 20.90 feet to a point for corner in the 435.5 contour line as defined at the time of the survey;

THENCE along the meanders of said 435.5 contour line in a northwesterly direction a distance of 123.8 feet to a point for corner;

THENCE departing said 435.5 contour line North 71 deg 47 min 11 sec East passing a 3 1/2 inch Aluminum Monument stamped "CITY OF ROCKWALL LAKE RAY HUBBARD SUB LEASE MARKER 2004" at a distance of 10.00 feet, continuing in all a distance of 82.21 feet to the POINT OF BEGINNING;

CONTAINING within these metes and bounds 0.098 acres or 4,259 square feet of land, more or less. This Sub Lease description was prepared from an actual on the ground survey performed in the field from January 2004 to December 2004 and is subject to change due to natural and / or man made changes after the survey.

PROJECT NO. TL2004-170
LOT 25, BLOCK D
627 SUNSET HILL DRIVE
ROCKWALL, TEXAS