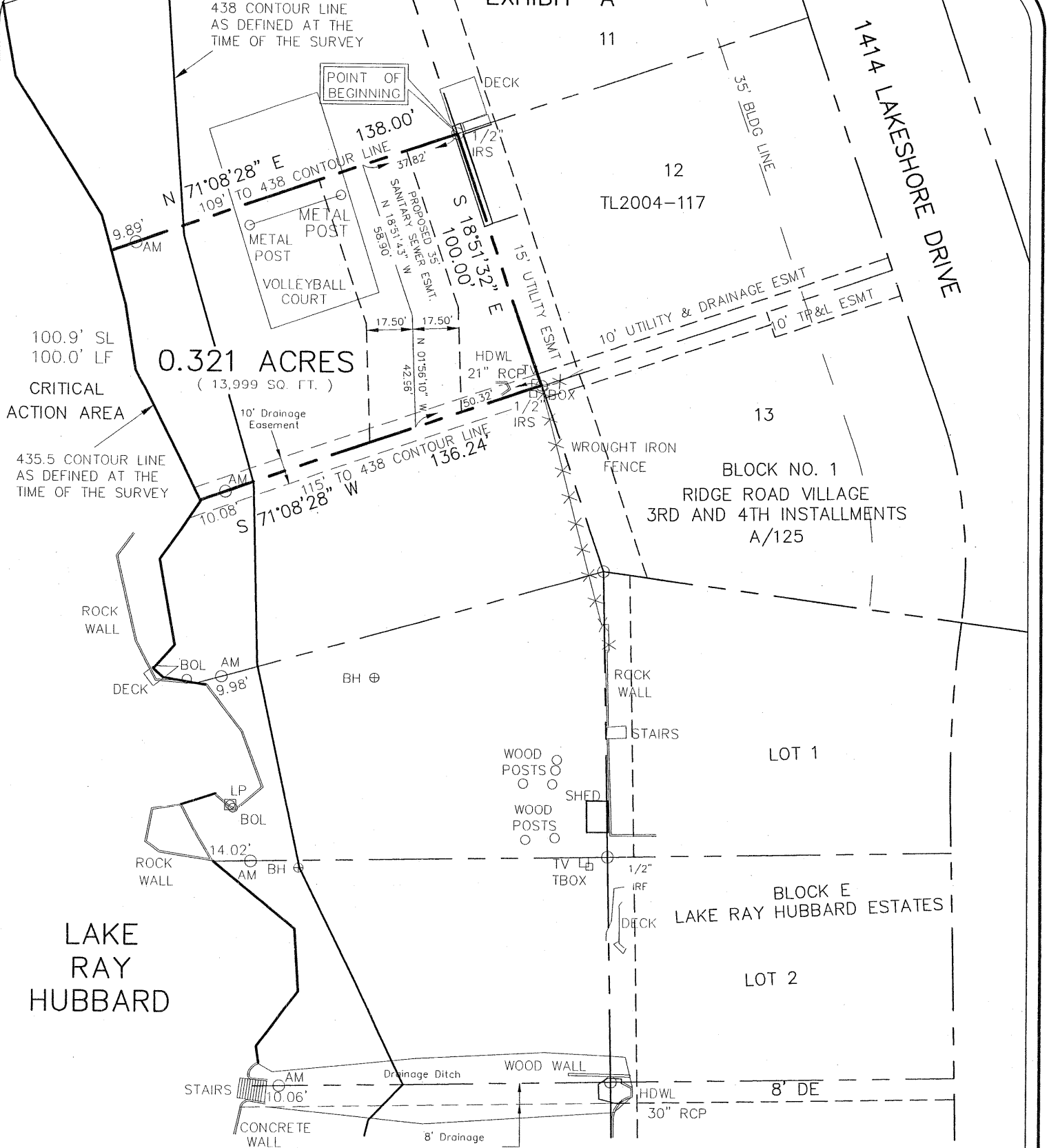

EXHIBIT "A"



100.9' SL  
100.0' LF  
CRITICAL  
ACTION AREA

0.321 ACRES  
(13,999 SQ. FT.)

BLOCK NO. 1  
RIDGE ROAD VILLAGE  
3RD AND 4TH INSTALLMENTS  
A/125

LAKE  
RAY  
HUBBARD

BLOCK E  
LAKE RAY HUBBARD ESTATES

LEGEND

AM = 3.5" Aluminum Monument  
Stamped "CITY OF ROCKWALL  
LAKE RAY HUBBARD SUB LEASE  
MARKER 2004"  
SL = Shoreline Length at the time of Survey  
LF = Lined Feet at the time of Survey

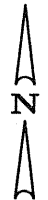

Scale 1"=50'

PROJECT NO. TL2004-117  
LOT 12, BLOCK 1  
1414 LAKESHORE DRIVE  
ROCKWALL, TEXAS

I, the undersigned, hereby certify that the survey map hereon, and accompanying description, depicts and describes the results of a survey, made on the ground between January 2004 and December 2004. And to the best of my knowledge and belief, is a depiction and description of the property surveyed. The Surveyor has not abstracted the record title and / or easements of the subject property and prepared this survey without the benefit of a title commitment and assumes no liability for easements, reservations, and restrictions that may be of record. This property is subject to change due to natural and / or man made changes.

**Winkelmann & Associates, Inc.**  
CONSULTING CIVIL ENGINEERS ■ SURVEYORS

6750 HILLCREST PLAZA DRIVE, SUITE 100 (972) 490-7090  
DALLAS, TEXAS 75230 (972) 490-7099 FAX  
COPYRIGHT 2001, WINKELMANN & ASSOCIATES, INC.

DATE : May 05

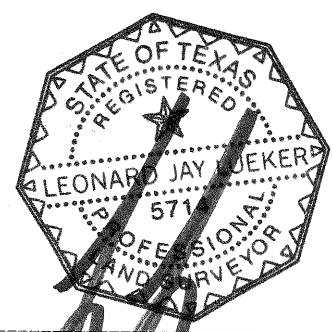

Leonard J. Lueker  
Registered Professional Land Surveyor  
Texas Registration No. 5714  
Winkelmann & Associates, Inc.  
6750 Hillcrest Plaza Drive # 100  
Dallas, Texas 75230  
(972) 490-7090

EXHIBIT "B"

SUB LEASE DESCRIPTION  
PROJECT NO. TL2004-117

STATE OF TEXAS  
COUNTY OF ROCKWALL

BEING a tract of land situated in the City of Dallas Takeline Area and being a portion of a tract of land leased to the City of Rockwall and being more particularly described as follows:

BEGINNING at a 1/2 inch iron rod set with a red plastic cap stamped "W.A.I." at the most northwesterly corner of LOT 12, BLOCK 1 of RIDGE ROAD VILLAGE 3RD AND 4TH INSTALLMENTS, an addition to the City of Rockwall as recorded in Cabinet A, Page 125 of the Plat Records of Rockwall County, Texas (PRRCT);

THENCE along the westerly line of said LOT 12, BLOCK 1 South 18 deg 51 min 32 sec East a distance of 100.00 feet to a 1/2 inch iron rod set with a red plastic cap stamped "W.A.I." for corner at the most southwesterly corner of said LOT 12, BLOCK 1;

THENCE departing the westerly line of said LOT 12, BLOCK 1 South 71 deg 08 min 28 sec West passing a 3 1/2 inch Aluminum Monument stamped "CITY OF ROCKWALL LAKE RAY HUBBARD SUB LEASE MARKER 2004" at a distance of 126.16 feet, continuing in all a distance of 136.24 feet to a point for corner in the 435.5 contour line as defined at the time of the survey;

THENCE along the meanders of said 435.5 contour line in a northwesterly direction a distance of 100.9 feet to a point for corner;

THENCE departing said 435.5 contour line North 71 deg 08 min 28 sec East passing a 3 1/2 inch Aluminum Monument stamped "CITY OF ROCKWALL LAKE RAY HUBBARD SUB LEASE MARKER 2004" at a distance of 9.89 feet, continuing in all a distance of 138.00 feet to the POINT OF BEGINNING;

CONTAINING within these metes and bounds 0.321 acres or 13,999 square feet of land, more or less. This Sub Lease description was prepared from an actual on the ground survey performed in the field from January 2004 to December 2004 and is subject to change due to natural and / or man made changes after the survey.

PROJECT NO. TL2004-117  
LOT 12, BLOCK 1  
1414 LAKESHORE DRIVE  
ROCKWALL, TEXAS