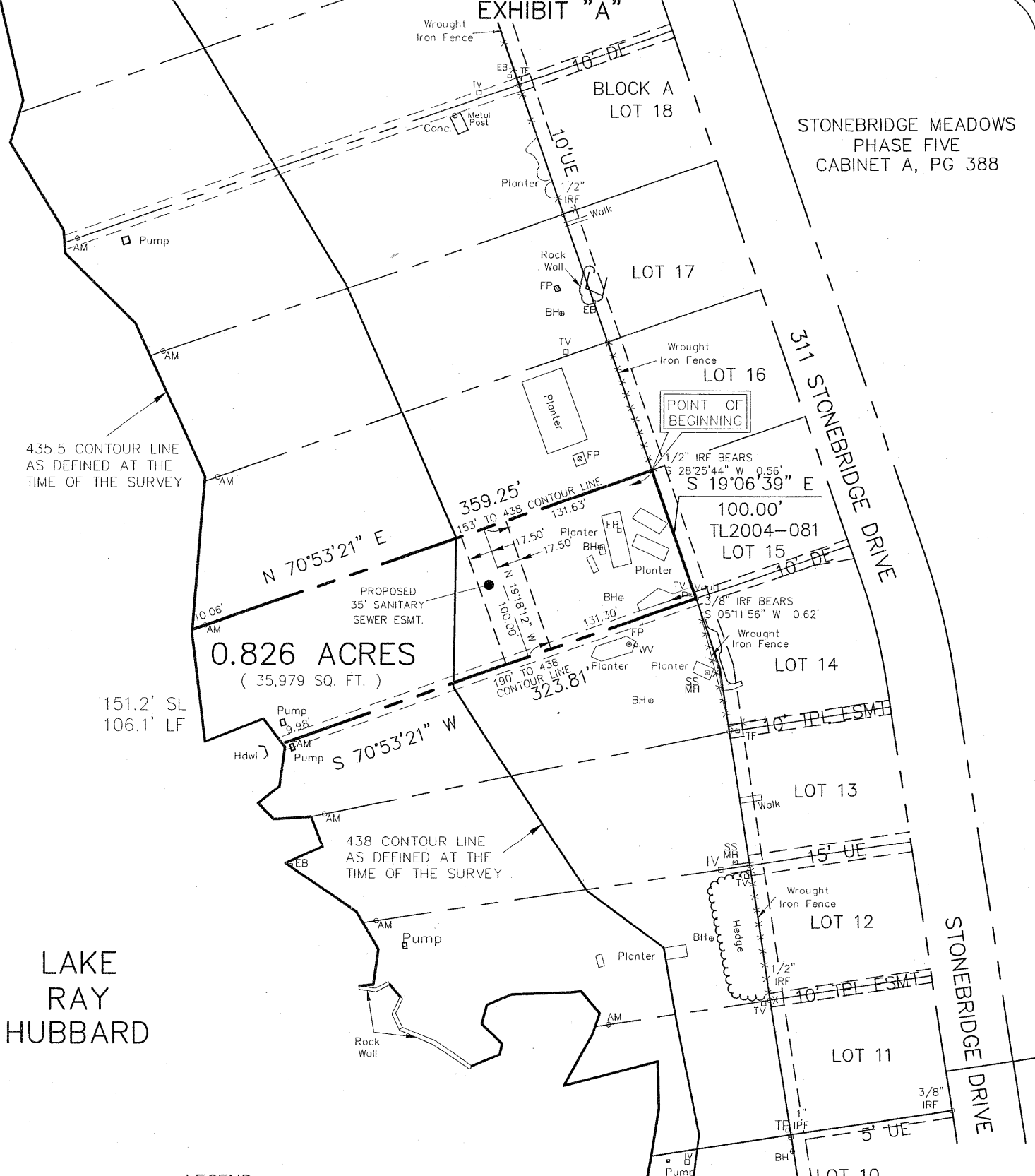

EXHIBIT "A"

STONEBRIDGE MEADOWS  
PHASE FIVE  
CABINET A, PG 388



0.826 ACRES  
( 35,979 SQ. FT. )

LEGEND

AM = 3.5" Aluminum Monument  
Stamped "CITY OF ROCKWALL  
LAKE RAY HUBBARD SUB LEASE  
MARKER 2004"  
SL = Shoreline Length at the time of Survey  
LF = Lineal Feet at the time of Survey

BLOCK A  
STONEBRIDGE MEADOWS  
PHASE ONE

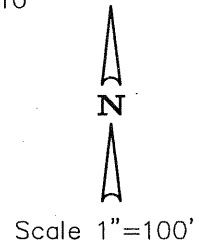

PROJECT NO. TL2004-081  
LOT 15, BLOCK A  
311 STONEBRIDGE DRIVE  
ROCKWALL, TEXAS

I, the undersigned, hereby certify that the survey map heron, and accompanying description, depicts and describes the results of a survey, made on the ground between January 2004 and December 2004. And to the best of my knowledge and belief, is a depiction and description of the property surveyed. The Surveyor has not abstracted the record title and / or easements of the subject property and prepared this survey without the benefit of a title commitment and assumes no liability for easements, reservations, and restrictions that may be of record. This property is subject to change due to natural and / or man made changes.



Leonard J. Lusk  
Registered Professional Land Surveyor  
Texas Registration No. 5714  
Winkelmann & Associates, Inc.  
6750 Hillcrest Plaza Drive # 100  
Dallas, Texas 75230  
(972) 490-7090

6750 HILLCREST PLAZA DRIVE, SUITE 100 DALLAS, TEXAS 75230  
COPYRIGHT 2001, WINKELMANN & ASSOCIATES, INC.

DATE : May 05

EXHIBIT "B"

SUB LEASE DESCRIPTION  
PROJECT NO. TL2004-081

STATE OF TEXAS  
COUNTY OF ROCKWALL

BEING a tract of land situated in the City of Dallas Takeline Area and being a portion of a tract of land leased to the City of Rockwall and being more particularly described as follows:

BEGINNING at a point from which a 1/2 inch iron rod found bears South 28 deg 25 min 44 sec West a distance of 0.56 feet, said point being the most northwesterly corner of LOT 16, BLOCK A of STONEBRIDGE MEADOWS PHASE 5, an addition to the City of Rockwall as recorded in Cabinet A, Page 388 of the Plat Records of Rockwall County, Texas (PRRCT);

THENCE along the westerly line of said LOT 15, BLOCK A South 19 deg 06 min 39 sec East a distance of 100.00 feet to a point from which a 3/8 inch iron rod found bears South 05 deg 11 min 56 sec West a distance of 0.62 feet for corner at the most southwesterly corner of said LOT 15, BLOCK A;

THENCE departing the westerly line of said LOT 15, BLOCK A South 70 deg 53 min 21 sec West passing a 3 1/2 inch Aluminum Monument stamped "CITY OF ROCKWALL LAKE RAY HUBBARD SUB LEASE MARKER 2004" at a distance of 313.83 feet, continuing in all a distance of 323.81 feet to a point for corner in the 435.5 contour line as defined at the time of the survey;

THENCE along the meanders of said 435.5 contour line in a northwesterly direction a distance of 151.2 feet to a point for corner;

THENCE departing said 435.5 contour line North 70 deg 53 min 21 sec East passing a 3 1/2 inch Aluminum Monument stamped "CITY OF ROCKWALL LAKE RAY HUBBARD SUB LEASE MARKER 2004" at a distance of 10.06 feet, continuing in all a distance of 359.25 feet to the POINT OF BEGINNING;

CONTAINING within these metes and bounds 0.826 acres or 35,979 square feet of land, more or less. This Sub Lease description was prepared from an actual on the ground survey performed in the field from January 2004 to December 2004 and is subject to change due to natural and / or man made changes after the survey.

PROJECT NO. TL2004-081  
LOT 15, BLOCK A  
311 STONEBRIDGE DRIVE  
ROCKWALL, TEXAS